AGRICULTURAL EXPERIMENT STATION

Digitized by the Internet Archive
in 2024

https://archive.org/details/ohiopolandchinar0021unse

THE

OHIO

POLAND-CHINA RECORD

PUBLISHED BY THE

Ohio Poland-China Record Company

VOL. XXI.

HAMILTON, OHIO.

PRESS OF REPUBLICAN PUBLISHING COMPANY 1899.

Copyright, 1899, by the Ohio Poland-China Record Company.

UNIVERSITY OF ARIZONA
636.41
P765
LIBRARY

OFFICERS

OF THE

Ohio Poland-China Record Company

FOR 1899.

PRESIDENT.

L. N. BONHAM . . . . . OXFORD, OHIO.

VICE-PRESIDENT.

J. L. VANDOREN . . . . . CRESTVUE, OHIO.

SECRETARY.

CARL FREIGAU . . . . . DAYTON, OHIO.

TREASURER.

J. H. LACKEY . . . . . JAMESTOWN, OHIO.

VICE-PRESIDENTS.

JAMES B DUFFIELD, Somerville, O.
A. HARBISON, Shelbyville, Ky.
T. M. HOPKINS, Pennville, Ind.
L. W. BARNES, Byron, Mich.
J. P. ABERNATHY, Pulaski, Tenn.
R. S. COOK, Wichita, Kansas.
W. N. STAUFFER, Dawson, N. Dak.
L. W. HAMILTON, Kearney, Neb.
C. S. WILLIAMS, North Enid, Okla.
E. E. EMERY, West Raleigh, N. C.
L. J. DANFORTH, Deercreek, Ill.
B. T. FOWLER, Whitewater, Wis.
F. H. GATES, Chittenango, N. Y.
E. E. HARSHMAN, West Middlesex, Pa.
GEORGE LACHNER, Maryville, Mo.
M. K. WRIGHT, Iowa Falls, Iowa.
JOHN H. PEASE, Whateley, Mass.
JOHN P. RICE, San Antonio, Texas.
W. W. LYNN, Easton, Maryland.
E. F. BATTEN, St. Paul, Minnesota.

DIRECTORS.

L. N. BONHAM . . . . . OXFORD, OHIO.
J. L. VANDOREN . . . . . CRESTVUE, OHIO.
J. H. LACKEY . . . . . JAMESTOWN, OHIO.
J. M. KLEVER . . . . . BLOOMINGBURG, OHIO.
W. C. WILLIAMS . . . . . BRIANT, INDIANA.
ED. I. BROWN . . . . . RURAL, INDIANA.
EDWIN W. FOSTER . . . . . TROY, OHIO.

EXECUTIVE COMMITTEE.

J. H. LACKEY, J. M. KLEVER, J. L. VANDOREN.

ANNUAL MEETING FOURTH WEDNESDAY IN JANUARY.

24072

LIST OF STOCKHOLDERS.

	Name.	Postoffice.	State.	No. Shares.
1.	ABERNATHY, J. P.	Pulaski	Tennessee	1
2.	AGLE, GEORGE C.	Plattsburg	Ohio	1
3.	ALEXANDER, M. C., & G. W.	Xenia	Ohio	1
4.	ALLEN, S. D.	Anna	Ohio	1
5.	ALWARD, FRANK	Bentonridge	Ohio	1
6.	*ARBOGAST, L. P.	Douglas	Illinois	2
7.	*ARNOLD, LEVI, ESTATE	Plainwell	Michigan	2
8.	ASPY, J. L.	Geneva	Indiana	1
9.	*AUFRANC, A.	Mauds	Ohio	2
10.	BABECK, A. F.	Hamilton	Ohio	1
11.	BAIR A. J.	Neptune	Ohio	1
12.	BARNES, L. W.	Byron	Michigan	1
13.	BARR, JAMES C.	Amanda	Ohio	1
14.	BARR, W. H.	Elliott	Iowa	1
15.	BATTEN, E. F.	St. Paul	Minnesota	1
16.	BAUMEISTER, G. W.	Burroak	Michigan	1
17.	BEAVER, C. V.	Anita	Iowa	1
18.	BENHAM, F. E.	Tippecanoe City	Ohio	1
19.	BETTS, C. R.	Stryker	Ohio	1
20.	BIGGER, J. BRADFORD	Dean	Ohio	1
21.	BILLMAN, J. H.	Dayton	Ohio	1
22.	BINKLEY, NEWTON	Jamton	Ohio	1
23.	BISHOP, J. H.	North Lewisburg	Ohio	1
24.	BLACK, E. P.	North Lewisburg	Ohio	1
25.	BLACK LEA	North Lewisburg	Ohio	1
26.	BLAIN, J. H.	Mount Sterling	Ohio	1
27.	*BONHAM, L. N.	Oxford	Ohio	2
28.	*BONHAM, LYNN	Oxford	Ohio	2
29.	*BORTON, JOHN	West Unity	Ohio	2
30.	BOUSMAN R. S.	Troy	Ohio	1
31	BOWDITCH, JOHN	Hillsdale	Michigan	1
32.	BRADFORD, HENRY	Rochester	Ohio	1
33.	BRAUN, JACOB, JR.	Ferner	Ohio	1
34.	BRAWLEY, W. D.	Wiley	Ohio	1
35.	BRIGGS, SAMUEL	Pennville	Indiana	1
36.	BROADAWAY, C. E.	Centerville	Ohio	1
37.	BROOKS, L B.	York	Ohio	1
38.	BROOKS, NAT	York	Ohio	1
39.	BROWN, A. M.	Winchester	Indiana	1
40.	BROWN, ED. I.	Rural	Indiana	1
41.	BRYSON, R. E.	Xenia	Ohio	1
42.	BUNDSHUH, JOSEPH	Fremont	Ohio	1
43.	BURMISTER, HENRY	Indianola	Iowa	1
44.	BURTNER, W. L.	West Alexandria	Ohio	1
45.	BURTON, A. W.	Piqua	Ohio	1
46.	CAMPBELL, R. H.	Mount Carroll	Illinois	1
47.	CARR E. D.	Blueball	Ohio	1
48.	CAROTHERS, C. E.	Houstonville	Pennsylvania	1
49.	CLAYCOMB, S. R.	Redkey	Indiana	1
50.	CLEVENGER, F. M.	Centerville	Indiana	1
51.	CLOUGH, E. M.	Jordon	Indiana	1
52.	COBB, GEORGE D.	Schoolcraft	Michigan	1
53.	COCROFT, ALLEN	Independence	Iowa	1
54.	COLER, E. E.	Liberty	Ohio	1
55.	CONOVER, TOM	Monroe	Ohio	1
56.	COOK, JOHN W.	New Paris	Ohio	1
57.	COOK, W. H.	Waterford	Michigan	1
58.	*COON, F. E.	Marion	Ohio	2
59.	CORNTHWAITE, H. E.	Jacksonboro	Ohio	1
60.	CORRELL, H. O.	Mechanicsburg	Illinois	1

*Holders of two shares.

	Name.	Postoffice.	State.	No. Shares.
61.	COWAN, MRS. H. C.	Dayton	Ohio	1
62.	COX, GILBERT	Jacksonboro	Ohio	1
63.	CRAWFORD BROTHERS	Cedarville	Ohio	1
64.	*CRAWFORD, J. A.	Washington C. H.	Ohio	2
65.	CRAWFORD, W. E.	Dunlapsville	Indiana	1
66.	CREEK, C. P.	Lotus	Indiana	1
67.	CREEK MILLARD F.	Liberty	Indiana	1
68.	CROUT, W. D,	Wauseon	Ohio	1
69.	CULLY, J. M.	Jacksonville	Illinois	1
70.	CUNNINGHAM, JOE	Loree	Indiana	1
71.	CURRIE, D. E.	Yellowsprings	Ohio	1
72.	CURRY, D. H.	Winchester	Indiana	1
73.	DANFORTH, L. J.	Deercreek	Illinois	1
74.	DANFORTH, J. A.	Washington	Illinois	1
75.	DEARDORFF, L. A.	Eaton	Ohio	1
76.	DEERWESTER, JOHN	Bigsprings	Ohio	1
77.	DEWEESE Lon	Pemberton	Ohio	1
78.	DILS, H. J.	Dayton	Ohio	1
79.	DININGER, JONAS	Greenville	Ohio	1
80.	DORSEY, L. L.	Anchorage	Kentuckey	1
81.	DOYLE, A.	Washington C. H.	Ohio	1
82.	DUFFIELD, J.	Somerville	Ohio	1
83.	DUFFIELD, JAMES B.	Somerville	Ohio	1
84.	*DUFFIELD JOHN F.	Somerville	Ohio	2
85.	DUFFIELD, S. E.	Somerville	Ohio	1
86.	DUNCAN, J. M.	Reily	Ohio	1
87.	EIGHME E. M.	Owosso	Michigan	1
88.	EISELSTEIN, GEORGE	Pomeroy	Ohio	1
89.	*ELLIS, E. C.	Crestvue	Ohio	2
90.	EMMONS, S. J.	Franklin	Ohio	1
91.	ENGLE, W. L.	Domestic	Indiana	1
92.	ETTER, LOUISE	Dayton	Ohio	1
93.	FALK, CHARLES	Somerville	Ohio	1
94.	FARR, H. H.	Eaton	Ohio	1
95.	FEE, JAMES	New Lothrop	Michigan	1
96.	FIELDS, HENRY O	Winchester	Indiana	1
97.	*FINCH, DAVID	Oxford	Ohio	2
98.	FINCH, FRANK P.	Oxford	Ohio	1
99.	FINCH, SAMUEL	Collegecorner	Ohio	1
100.	FOREMAN, A. L.	Collegecorner	Ohio	1
101.	FOSTER, EDWIN W.	Troy	Ohio	1
102.	FOWLER, B. T.	Whitewater	Wisconsin	1
103.	FRASIER, CHARLES	Uniopolis	Ohio	1
104.	FRAZEE, LEWIS B.	Somerville	Ohio	1
105.	*FREIGAU, CARL	Dayton	Ohio	2
106.	GATES, F. H., & SONS	Chittenango	New York	1
107.	GORDON, JOSEPH	Mineralpoint	Wisconsin	1
108	GOSCH, FRED	Chicago	Ohio	1
109.	GOSLEE, C. W.	Roundhead	Ohio	1
110.	GREEN, FELIX M.	Eaton	Ohio	1
111.	*GREER, WILLIAM W.	Oxford	Ohio	2
112.	GREGG, WILLIAM	Lanier	Ohio	1
113.	GRŒSBECK, G. W.	Elkhorn	Wisconsin	1
114.	HACKNER, JOHN	Delavan	Illinois	1
115.	HADLEY, EDGAR	Wilmington	Ohio	1
116.	HADLEY, SARAH E.	Wilmington	Ohio	1
117.	HAIGLER, ALBERT	Jeffersonville	Ohio	1
118.	*HAINES, C. W.	Centerville	Ohio	2
119.	HAMILTON, L. W.	Kearney	Nebraska	1
120.	HAMMOND, J. E.	Alantic	Iowa	1
121.	*HAMMOND, PARK H.	Oneida	Illinois	2
122.	HAMMOND, R. A.	St. Clairsville	Ohio	1
123.	HAND, C. O.	Elkhorn	Wisconsin	1

*Holders of two shares.

	Name.	Postoffice.	State.	No. Shares.
124.	*HANKINSON, JAMES	Maroa	Illinois	2
125.	*HANKINSON, W. C.	Blueball	Ohio	2
126.	HANKINSON, WILL	Blueball	Ohio	1
127.	HARBISON, ARTHUR	Shelbyville	Kentucky	1
128.	HARKNESS, JOHN U.	Townhouse	Michigan	1
129.	HARLOW, C. W.	Blowville	Ohio	1
130.	HARMISON, J. S.	New Moorefield	Ohio	1
131	HARNER, L. B.	Byron	Ohio	1
132.	HARPER, J. W.	Jamestown	Ohio	1
133.	HARRISON, G. L.	South Charleston	Ohio	1
134.	HARSHMAN, E. E.	West Middlesex	Pennsylvania	1
135.	HASLER, G. F.	Hamilton	Ohio	1
136.	HATFIELD, PERRY	Centerville	Ohio	1
137.	HAWLEY, BROTHERS	Ebenezer	Ohio	1
138.	HECKMAN, A. L.	West Alexandria	Ohio	1
139.	HEITSMAN, JACOB	Camden	Ohio	1
140.	HENDRICK, J. C.	Wilmington	Ohio	1
141.	HILLIGOSS & MILLER	Homer	Indiana	1
142.	HINCHLIFF, W. S.	Hastings	Nebraska	1
143.	HINSHAW, MARY E.	Rural	Indiana	1
144.	HIRE, H. L.	Jeffersonville	Ohio	1
145.	HOFFMAN, D. J.	Little York	Ohio	1
146.	HOLLINGSHEAD, J F.	Springvalley	Ohio	1
147.	HOLMES, JAMES	Bellbrook	Ohio	1
148.	HOLMES, W. H.	Bellbrook	Ohio	1
149.	HOPKINS, T. M.	Pennville	Indiana	1
150.	HORNBECK, G. W.	South Solon	Ohio	1
151.	*HOWE, JOHN B.	Kentland	Indiana	2
152.	HOWSER, JACOB & SONS	Marion	Ohio	1
153.	HUNTER, LON	Morrow	Ohio	1
154.	HUSTON, ANDREW	Pleasantrun	Ohio	1
155.	HUSTON, JAMES S.	Pleasantrun	Ohio	1
156.	HUSTON, J. R.	Dayton	Ohio	1
157.	HURST, CHARLES B.	Chilicothe	Ohio	1
158.	IRELAND, C. H.	Pennville	Indiana	1
159.	JACKSON, IRA	West Milton	Ohio	1
160.	JAMES, B. F.	Gurneyville	Ohio	1
161.	JOBE, G. F	Xenia	Ohio	1
162.	JOHNSON, JOHN	Saint Olaf	Iowa	1
163.	JOHNSON, THEODORE	Camden	Ohio	1
164.	JONES, C. E.	Richland	Michigan	1
165.	JONES, L. G.	Towanda	Illinois	1
166.	JONES, T. H.	Sedalia	Ohio	1
167	KEATON, J. A.	Summitville	Indiana	1
168.	*KELLEY, FRANK	Clarksville	Ohio	2
169.	KELLEY, JOHN A.	Clarksville	Ohio	1
170.	KEMP, GEORGE E.	Royalton	Ohio	1
171.	KEMP, N. M.	Liberty	Ohio	1
172.	KENWORTHY, C.	Camden	Ohio	1
173.	KENWORTHY, JAMES M.	Camden	Ohio	1
174.	KERR, R. A.	South Warsaw	Ohio	1
175.	*KESLING, FRANK P,	Springboro	Ohio	2
176.	*KINNIKIN, G. M.	Hamilton	Ohio	2
177	KLEPINGER, D. W.	Dayton	Ohio	1
178.	*KLEVER, ED	Bloomingburg	Ohio	2
179.	KLEVER, J. M.	Bloomingburg	Ohio	1
180.	KNAUF, NICHOLAS	Knaufville	Ohio	1
181.	KNEISLEY, H. J.	Carroll	Ohio	1
182.	KRAMER, GEORGE	Oxford	Ohio	1
183.	KREPPS, J.	Xenia	Ohio	1
184	LACHNER, JOHN	Spencer	Iowa	1
185.	LACHNER, GEORGE	Maryville	Missouri	1
186	LACKEY, J. H.	Jamestown	Ohio	1

*Holders of two shares.

	Name.	Postoffice.	State.	No. Share.
187.	LAMM, JOHN	Somerville	Ohio	1
188.	LAMM, JOHN H.	Somerville	Ohio	1
189.	LAMPE, F. C.	Jeffersonville	Ohio	1
190.	LAMPE, W. H.	Van Wert	Ohio	1
191.	LAWRENCE, W. J.	Battlecreek	Michigan	1
192.	LINKER, V.	Magley	Indiana	1
193.	LINSON, J. M.	South Solon	Ohio	1
194.	LYNN, W. W.	Easton	Maryland	1
195.	MARGERUM, C. E.	Middletown	Ohio	1
196.	MARTIN, H. M.	Mapleton	Ohio	1
197.	MATHER A. H.	Wilmington	Ohio	1
198.	MCDIVITT, ELMER E.	West Florence	Ohio	1
199.	MCDONALD, A. W.	Center Junction	Iowa	1
200.	MCQUISTON, W. P. & SON	Morningsun	Ohio	1
201.	MEAD, OTIS S.	Henderson	Michigan	1
202.	MILLER, J. G.	Trebeins	Ohio	1
203.	MILLER, W. E.	Grafton	Ohio	1
204.	MILLER, WILLIAM J.	Kenwanee	Illinois	1
205.	*MONEYSMITH, WILLIAM	Saint Marys	Ohio	2
206.	MONROE, L. G., & SON	Bokescreek	Ohio	1
207.	MOORE, J. A.	Havana	Kansas	1
208.	MURPHY, R. G.	Woodbine	Pennsylvania	1
209.	MYERS, H. C.	Concord	Kentucky	1
210.	MYERS, WINFIELD	Camden	Ohio	1
211.	NEWPORT, H. W.	Springboro	Ohio	1
212.	NIXON, L. C.	Fort Ancient	Ohio	1
213.	NOGGLE, DAVID	Springfield	Ohio	1
214.	NOGGLE, N. W.	Springfield	Ohio	1
215.	N. C. COLLEGE OF AGRICULTURE	W. Raleigh	North Carolina	1
216.	OREN, G. W.	Somerville	Ohio	1
217.	ORGAN, R. L.	Carmi	Illinois	1
218.	OXTOBY, ROBERT	Wiseman	Ohio	1
219.	PARLING, JESSE	North Star	Michigan	1
220.	PARRETT, L. ERVIN	Washington C. H.	Ohio	1
221.	PEASE, JOHN H.	Whateley	Massachusetts	1
222.	PHILLIPS, E. W. & F.	Brownsville	Pennsylvania	1
223.	PHILLIPS RICHARD	New Waterford	Ohio	1
224.	PLESSINGER, FRANK	Beamsville	Ohio	1
225.	PLESSINGER, PERRY T.	Beamsville	Ohio	1
226.	PORTER, SAMUEL	Montpelier	Ohio	1
227.	PORTER, T. S.	Findlay	Ohio	1
228.	PURSELL BROTHERS	Schoolcraft	Michigan	1
229.	REBER, CLAY	Royalton	Ohio	1
230.	REED, NEWT. M.	Yellowsprings	Ohio	1
231.	RICE, JOHN P.	San Antonio	Texas	1
232.	RICH, MICHAEL	Flanagan	Illinois	1
233.	RIGG, E. B.	Paris	Illinois	1
234.	ROBINSON, J. H.	Winchester	Indiana	1
235.	*ROBINSON, T. C.	Piqua	Ohio	2
236.	ROSE, C. U.	Marcy	Ohio	1
237.	ROSSMAN, J. W.	Marlette	Michigan	1
238.	ROUSE, E. C.	Albion	Michigan	1
239.	ROWE, C. W.	Whitewater	Wisconsin	1
240.	RUE, L. S.	Franklin	Ohio	1
241.	RULE, W. H.	Kewanee	Illinois	1
242.	RUSSELL, JAMES F.	Franklin	Ohio	1
243.	*SALMON, JOHN	Madison Mills	Ohio	2
244.	SCAER, GEORGE	Convoy	Ohio	1
245.	SCUDDER, H.	Ansonia	Ohio	1
246.	SELLE, A.	Mequon	Wisconsin	1
247.	SHADEL, C. P.	Montpelier	Indiana	1
248.	SHANK, HENRY	Findlay	Ohio	1
249.	SHELLENBERGER, S. E.	Camden	Ohio	1

*Holders of two shares.

	Name.	Postoffice.	State	No. Shares.
250.	SHELTON, J. A.	Manilla	Indiana	1
251.	SHOLLENBARGER, J. H.	Collinsville	Ohio	1
252.	SHIPLEY, J. A.	Richwood	Ohio	1
253.	SHIRK, ANTHONY	Pennville	Indiana	1
254.	SHOEMAKER, DEVOICE	Columbus	Ohio	1
255.	SIMPSON, F. S.	Morrow	Ohio	1
256	SKINNER & COLLETT,	Denver	Indiana	1
257.	SLADE, ALF	Jaysville	Ohio	1
258.	SMILEY, WILLIAM	Albany	Wisconsin	1
259.	SMITH, I. J.	Windsor	Indiana	1
260.	SMITH, JACOB W.	Hicksville	Ohio	1
261.	SMITH, J. B.	Xenia	Ohio	1
262.	SMITH, MICAJAH	Summitville	Indiana	1
263.	SNYDER, B. F.	Liberty	Indiana	1
264.	*SNYDER, J. J.	Paris	Ohio	2
265.	SPEAR, J. D.	New Vienna	Ohio	1
266.	SPURLING BROTHERS,	Pleasantplain	Ohio	1
267.	STANSELL, J. B.	Tonica	Illinois	1
268.	STAUFFER, W. N.	Dawson	North Dakota	1
269.	STICKNEY, W. J.	Wiseman	Ohio	1
270.	STIDHAM, PETER	Bartonia	Indiana	1
271.	STREBER, WILLIAM	Somerville	Ohio	1
272.	STREET J. W.	Mulberry	Tennessee	1
272.	STRICKER, W. D.	Pharisburg	Ohio	1
273.	STRYKER BROTHERS,	Plainfield	Illinois	1
274.	SYFERD, L. C.	Leesburg	Ohio	1
275.	TAYLOR, B. B.	Elkhorn	Wisconsin	1
276.	TAYLOR, CLAYTON C.	Lawton Station	New York	1
277.	THARP, WILLIAM	Winchester	Illinois	1
278.	TIBBALS, A. D.	Miamisburg	Ohio	1
279.	TOWNSLEY, J. W.	Jamestown	Ohio	1
280.	UTZ, JESSE	West Manchester	Ohio	1
281.	VALENTINE, D. L.	Cambridge	New York	1
282.	VAN DOREN, J. L.	Crestvue	Ohio	1
283.	VAN HORN, W. S.	Franklin	Ohio	1
284.	VAN DUZER, J. M.	Schoolcraft	Michigan	1
285.	VAN DUZER, M.	Schoolcraft	Michigan	1
286.	VORE, A. M.	Bucyrus	Ohio	1
287.	VOSBURG, E. W.	Kalamazoo	Michigan	1
288.	WAITE, W C.	Whitewater	Wisconsin	1
289.	WALKER, C. C.	New Madison	Ohio	1
290.	WALLACE, W. B.	Oxford	Ohio	1
291.	WEBSTER, DANIEL	Union City	Tennessee	1
292.	WEIR, J. W. H.	Reinersville	Ohio	1
293.	WETMORE, I. U.	Ontario	Illinois	1
294.	WETMORE, W. W.	Ontario	Illinois	1
295.	WHITE, C. B.	Woodington	Ohio	1
296.	WHITE, W. W.	Kilbourne	Ohio	1
297.	WHITEMAN, WILLIAM,	Briant	Indiana	1
298.	WILLET, ISAAC	North Lewisburg	Ohio	1
399.	WILLIAMS C. S. & SONS	North Enid	Oklahoma	1
300.	WILLIAMS, J. W.	Briant	Indiana	1
301.	*WILLIAMS, W. C.	Briant	Indiana	2
302.	WILLIAMS, Z. T.	Muncie	Indiana	1
303.	WILLIAMSON, R. D.	Xenia	Ohio	1
304.	WINSHIP, JOSEPH S.	Rushville	Indiana	1
305.	WISELEY, A. N.	Oakwood	Ohio	1
306.	WISELEY, HENRY	Vaughnsville	Ohio	1
307.	WOLF, FRED	Dayton	Ohio	1
308.	WOOD, A. A.	Saline	Michigan	1
309.	WRIGHT M. K.	Iowafalls	Iowa	1
310.	YOST, HARVEY A.	Camden	Ohio	1

Number of shares sold, August, 1899 338

*Holders of two shares.

In Memoriam.

GEORGE W. MEISSNER,

PARK H. HAMMOND.

Whereas, It has been the will of Divine Providence to remove from our Association by death the brothers George W. Meissner, New Harmony, Indiana, and Park H. Hammond, Oneida, Illinois, friends for whom we had the highest esteem as citizens and as honorable members of this Association; therefore be it

Resolved, That we, members of the Ohio Poland-China Record Company, extend our deepest sympathy to the families of our deceased brothers, and that a copy of these resolutions be published in Volume XXI, Ohio Poland-China Record.

E. C. ELLIS,
T. C. ROBINSON,
W. C. HANKINSON,
Committee.

January 25, 1899.

CONSTITUTION AND BY-LAWS

OF THE

Ohio Poland-China Record Company.

ARTICLE I.

SECTION 1. The name of this organization shall be "THE OHIO POLAND CHINA RECORD COMPANY."

SECTION 2. The object and purpose of this Company will be the publication of a record, to be known as the "OHIO POLAND CHINA RECORD," which will be published from time to time as the interest of the Company may demand, the same to contain pedigrees of Poland-China swine, illustrations, and other matter to trace and keep pure this breed of swine; to protect the interest of breeders, and set forth such duties as may be provided in the charter.

SECTION 3. The annual meeting of the stockholders shall be held on the fourth Wednesday in January of each year, when the election of Directors shall be had, and such other business transacted as the interest of the corporation may demand.

SECTION 4. Fifteen stockholders shall constitute a quorum.

ARTICLE II.

SECTION 1. The Capital Stock shall be $4,000, divided into shares of $10 each. Number of shares limited to one share for each breeder of Poland-Chinas.

ARTICLE III.

SECTION 1. The business of this Company shall be conducted by seven Directors, a majority of whom shall constitute a quorum to transact business. They shall be elected annually by the stockholders, at the annual meeting in January of each year. The election shall be by ballot, and the polls shall be open from 1:00 P. M. until the Directors are elected.

SECTION 2. The officers of this Company shall consist of a President, Vice-president, Treasure and Secretary.

SECTION 3. The Directors, when chosen, shall proceed within one week to organize by electing from their number a President, Vice-president, and from the stockholders a Treasurer and Secretary.

ARTICLE IV.

SECTION 1. The President shall preside at all meetings, and in his absence the Vice-president. He shall sign, with the Secretary, all warrants drawn upon the Treasurer for money.

SECTION 2. The Secretary shall make a careful record of the doings of the Directors and Stockholders, and keep a book showing an account of all moneys coming to said Company, from whom and for what paid, and also to show all moneys paid out and for what purpose. He shall receive all moneys due or coming to the corporation, and shall send to the Treasurer weekly reports of money received, and with this report a duplicate ticket of deposit on such bank as the Treasurer may direct. He shall keep on file and arrange for publication all pedigrees, and carefully examine and pass upon the eligibility of the same to record under rules made from time to time by the Directors, and advice and directions given by them. He shall attend to the publication of the Record, reading the proof, and otherwise arranging the volume, under the supervision of the Directors, and arrange all other matter to be published in the volumes.

SECTION 3. The Treasurer shall safely keep the funds of the Company and pay the same out on the warrant of the President and Secretary, and keep a full and accurate account of the same, and make a full report at the annual meeting of the stockholders, and to breeders when required.

ARTICLE V.

SECTION 1. The Treasurer shall give bond in the sum of not less than $4,000. The Secretary shall give bond in the sum of not less than $1,000. The Board of Directors shall have power to increase these bonds at any time.

SECTION 2. The Secretary and Treasurer shall receive such pay for their services as may be fixed by the directors.

ARTICLE VI.

SECTION 1. This Constitution may be amended by a two-thirds vote of Stockholders present at any regular meeting, notice having been given at a previous meeting of such amendment.

ARTICLE VII.

SECTION 1. Certificates of stock shall be issued to the members, signed by the President and Secretary. The stock transferable only on the books of the Company, by Stockholders, or by attorney, duly authorized in writing.

SECTION 2. No stock to be issued except to breeders of Poland-China hogs, unless allowed by the Directors.

BY-LAWS.

1. The pedigrees for record shall be sent in on blanks furnished by this Company and their correctness must be certified to by the signature of the breeder of the animal, except in pedigrees for pigs that were purchased in their dam; in this case the signature of the party who RAISED the pig is required. The owner of the animal also must sign the pedigree, thus certifying that this pedigree is the proper one for the animal he intends to record, and that such animal is an individual of high merit.

2. The registry fee for each pedigree to be $1. No pedigrees of living or dead animals to be published free except of such ancestors of an animal to be recorded as are now published in some other record. After the publication of Volume X a fee of $2 was charged for recording each animal that is over two years old at the date when its pedigree and fee arrived at the Secretary's office.

3. No animal shall be admitted to record that does not trace to animals whose pedigree already appeared in some reputable record previously to the fall of 1883 thus furnishing the evidence that the ancestors on both sides trace direct to pure Poland-China stock, as orginated in southwestern Ohio.

4. THE OWNER or LESSEE of a sow at the time she is bred is considered the BREEDER of her produce, no matter who owns the sire of the pigs.

5. If a RECORDED hog changes owners, the purchaser must obtain a certificate of sale and forward the same to the Secretary soon after date of purchase that the transfer may be recorded. Patrons of the Record must also report death of recorded hogs, and if marketed or slaughtered. List of such reports will be printed in each volume free of charge.

6. The books shall be closed for the reception of Pedigrees for each volume on March 1st of each year in which a Record is issued. Any pedigrees coming in after that date shall be held over for the next succeeding volume, unless the Secretary can insert them without causing delay.

7. The price of the volume shall be fixed by the Directors.

8. The Directors shall have full power to exclude any one from the privilege of registering their hogs in the Record, and pass upon all doubtful pedigrees and questions of registration when referred to them by the Secretary or coming up in any other way.

SCALE OF POINTS FOR POLAND-CHINAS

AS ADOPTED BY THE

National Poland-China Breeders' Association, at the Annual Meeting, held in Chicago in November, 1886.

1—Head.
2—Ears.
3—Jowl.
4—Neck.
5—Brisket.
6—Shoulder.
7—Heartgirth.
8—Back.

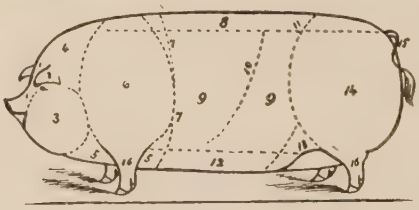

9—Sides.
10—Ribs.
11—Loin.
12—Belly.
13—Flank.
14—Ham.
15—Tail.
16—Legs.

COLOR—Dark spotted or black	3
HEAD—Small, broad, face slightly dished	5
EARS—Fine and drooping	2
JOWL—Neat and full	2
NECK—Short, full, slightly arched	3
BRISKET—Full	3
SHOULDER—Broad and deep	6
GIRTH AROUND HEART	10
BACK—Straight and broad	7
SIDES—Deep and full	6
RIBS—Well sprung	7
LOIN—Broad and strong	7
BELLY—Wide and straight	4
FLANK—Well let down	3
HAM—Broad, full and deep	10
TAIL—Tapering, and not coarse	2
LIMBS—Strong, straight and tapering	7
COAT—Thick and soft	3
ACTION—Prompt, easy and graceful	5
SYMMETRY—Adaption of the several points to each other	5
TOTAL	100

DETAILED DESCRIPTION.

COLOR—Black or dark spotted, with white points. (Sandy spots and speckled color shall not argue impurity of blood, but are not desirable.) OBJECTIONS—Solid black, or with more sandy or white, than black hairs on body.

HEAD—Short, broad between the eyes, and nicely tapering from eyes to point of nose; face slightly dished; cheeks full. OBJECTIONS—Head coarse, long and narrow; face too much dished; snout coarse and thick.

EARS—Drooping, fine and silky; pointing forward and a little outward; well proportioned to size of body. OBJECTIONS—Too large and course; thick, lopping; lying too near the face; stiff, erect, or too round.

JOWL—Full, firm and neat; carrying fullness well back to shoulder and brisket. OBJECTIONS—Flabby; light; thin in cheeks; tucking up under the neck.

NECK—Full, deep, short and slightly arched. OBJECTIONS—Long; flat; lacking in fullness or depth.

BRISKET—Full; well let down; extending well forward and on line with belly. OBJECTIONS—Narrow or tucked up.

SHOULDERS—Broad, deep; thickness in proportion to the sides and hams; full and even on top. OBJECTIONS—Lacking in depth or width; thick beyond the lines of the sides and hams; blade too prominent.

GIRTH AROUND HEART—Full back of shoulders; ribs extending well down; wide and full back of forelegs. OBJECTIONS—Less than flank measure or length of body from top of head to root of tail, or creased back of shoulders.

BACK—Broad, straight or slightly arched, carrying width well back to hams, and of medium length OBJECTIONS—Narrow; creasing back of shoulders; narrow across the loins; swayed; too long; sunfish shaped.

LOIN—Broad, strong and full. OBJECTIONS—Narrow; weak..

SIDES—Full, deep; carrying sides well down and back. OBJECTIONS—Too ronnd or flat; shallow or thin at the flank.

RIBS—Well sprung and long; carrying fullnsss and depth well back. OBJECTIONS—Too flat; curve of ribs too short.

BELLY—Wide and straight. OBJECTIONS—Sagging; narrow.

FLANK—Well let down and full. OBJECTIONS—Thin; tucked in; cut up too high.

HAM—Full, broad, deep, holding width and coming down well over hock. OBJECTIONS—Narrow, short, too steep at the rump, and cut up too high in crotch.

TAIL—Well set on; small, smooth and well tapered. OBJECTIONS—Coarse, large, too prominent at the root.

LIMBS—Medium length; well set apart and well tapered; bone firm and flinty; not coarse; muscles full above knee and hock; pastern short; foot short. OBJECTIONS—Long, slim, coarse, crooked, muscles light; pastern long, slim, or flat; feet long or sprawling.

COAT—Fine, thick, and covering the body well. OBJECTIONS—Coarse, bristly, harsh and wiry,

ACTION—Easy, prompt, fine and graceful. OBJECTIONS—Dull, sluggish, clumsy.

SYMMETRY—A harmonious combination of the foregoing scale of points. OBJECTIONS—Too much developed in some points and lacking in others.

SERIOUS OBJECTIONS.

FORM—Small growth; upright ears; small, cramped chest; crease back of the shoulders, so as to be readily seen; deformed and badly crooked legs; feet broken down so that the animal walks on pastern-joints and dew-claws.

DISQUALIFICATION.

CONDITION—Excessive fat; barren; deformed; unsound or diseased; ridgling or one-seeded.
SCORE—A score of less than sixty points of the standard.
PEDIGREE—Lack of eligibility to record.

REPORT OF THE

ORIGIN AND DEVELOPMENT

OF THE

OHIO POLAND-CHINA RECORD.

A paper read by Carl Freigau, at the meeting of National Poland-China Swine Breeders' Association, held at Chicago in November, 1889.

In 1872 the Miami Valley, or Butler and Warren County hogs received the permanent name, "Poland-China." Since that time suggestions have been made to establish a record for this most popular and favorite breed. However, it seemed too complicated an affair, and was termed impracticable by many who considered the possibility, until, in 1876, Carl Freigau, a live-stock artist, who, through his profession, had become well acquainted with many of the leading breeders, and with the development of the breed, undertook the work. He had arranged a very convenient private record-book, and kept such for a number of Short-Horn cattle breeders, and also compiled catalogues of their herds. When the breeders of Polond-Chinas asked him to prepare such catalogues for them, it was found necessary to have a record to refer to, so that pedigrees might be understood by the public; and in order to give the matter a trial, he commenced gathering facts in regard to the history of these hogs. Riding from farm to farm on his spirited pony, he rooted up the history of all the most noted strains that had been produced in Southwestern Ohio. Most of this information was attained by refreshing the memory of the old breeders, through questions concerning their favorites. Among the assistants in this good cause were B. G. Schenck, James Hankinson, James Marshall, L. D. Doty, David Monfort. James B. Duffield, Alex. Young, L. N. Bonham, John Irwin, W. W. Greer, David Finch, Job and Brook Pugh, Jas. F. Russell, Ayris and Austin McCreary, W. C, Chamberlin, the Klever Brothers, and many others who were well able to furnish statements and were kind enough to do so. The most valuable information, based on solid facts, was obtained through a series of memoranda and account books, kept by W. C. Hankinson. These together with the excellent recollection he had of all hogology that occurred in that district, made Pleasant Hill headquarters for pedigrees of Poland-Chinas.

It was no easy task to thus trace the history of a family of hogs from generation to generation, through a dozen or more different herds. Dates and statements often would not correspond and a big portion of the work had to be traced anew in order to detect the error. Then there were some breeders and dealers bitterly opposed to a public record as such would not suit their way of doing business: these would use all their influence to keep others from patronizing a record and from giving information that might be wanting. Even many stock journals hooted at the idea of keeping a record of hogs that were as numerous and prolific as the Poland-Chinas.

Under such disadvantages it was not until the fall of 1877 when the material or pedigrees were brought into proper shape for printing; then Carl Freigau made arrangements with M. J. Lawrence to publish the book.

They concluded to name it the Ohio Poland-China Record, as Ohio is the home of this breed, and also the home of the first Public Record.

The general rules observed for eligibility to this First Volume were as follows:

1. No breeder was admitted as a patron of the Record unless he had the reputation of being an honest and fair-minded man.

2. No animal was admitted to record unless the history of both sire and dam traced to pure Poland-China stock, as originated in Southwestern Ohio.

3. A separate history of each ancestor mentioned in a pedigree was printed in same book, no open links tolerated.

4. The pedigrees gave name of animal, also numbers of boars; the sows had no numbers, but were to be referred to by giving volume and page on which their pedigrees might be found Date of farrowing, color, and brief description of animal was given; also name and post-office of breeder and the different owners, as well as a statement what became of animal was given, when such could possibly be obtained. Next came name and number of sire, then name of dam and her sire, second dam and her sire, and so on as many generations as could be given on side of dam.

5. The correctness of the pedigree of each living hog was vouched for by the signature of the breeder, and such pedigrees were and are still kept on file.

6. The recording fee was one dollar for living animals, and dead ancestors were recordered free of charge.

All pedigrees, in each volume, are both in numerical and alphabetical order, so that the book itself is an index for animals, and can easily be referred to. Any other arrangement of pedigrees in a herd-book fails to meet the object of naming and numbering of animals.

The patrons of Vol. I were, with few exceptions, all Ohio breeders, who were well posted as to the crosses they had made in order to produce their herds. No one was coaxed to record stock, nor was any special inducement offered. Every patron thought that a good record should be to the interest and benefit of the breed, and as this first volume was to be the basis or starting point for nearly all pedigrees that ever may be given, hence much care was taken that each animal was well worthy of being placed on record.

In this manner the first Poland-China Record came into existence, and though it was not the work of an association or company, but merely an individual enterprise, not undertaken with a view to make money, but mainly to enable breeders to keep trace of their herds, and those of fellow-breeders, and to advance the Poland-China interest in general, still, this very book is today the basis for all records of this breed, and there are few pedigrees if any, that are considered very valuable, unless they trace to Vol. I, Ohio Poland-China Record.

It has been hinted by some that this book was only a private record. According to such philosophy, there was no public record for Short-Horn cattle in this country until an association was formed in Chicago some six years ago; but to the consolation of cattle men, L. F. Allen has published twenty-two volumes since 1846.

In 1878 the price of pork went down as low as two dollars per hundred. Thus breeders had little encouragement for keeping up the expenses of recording their hogs, and there being no demand for pictures and engraving at that time, Freigau was compelled to seek in farming a means to support his family. But the breeders formed an association, November, 1878, for the purpose of continuing this Ohio P. C. Record. Shares of stock were issued which sold at ten dollers each. Officers of this association were: J. M. Miliken, President; L. N. Bonham, Secretary, and J. B. Duffield, Treasurer.

In 1880 the association published Vol. II, Ohio P.-C. Record. The volume was arranged in same form as Vol. I, except that sows obtained numbers as well as boars. Then W. H. Todhunter was employed as secretary, and Carl Freigau as compiler of the record Hon. John M. Miliken held the office of president until his death, in 1884, when L. N. Bonham was elected in his stead, and J. B Duffield handled faithfully the funds of the association, which accumulated remarkably under proper management.

Other records for Poland Chinas were established in the meantime. Still the Ohio Record constantly gained many patrons and was generally termed the standard record, because it was and still is a record complete in itself while the other records referred to numbers of animals in this record, and hence were dependent on it.

In February, 1882, this resolution was passed: "No animals will be admitted to record, after the publication of Vol. V, the ancestors of whose sire and dam do not trace to recorded stock." This same rule was afterwards also adopted by other records, but not until some pedigrees were admitted that had been rejected by the

Ohio Record. This resolution, together with Rule 2 of By-Laws, observed in the organization of the Ohio Record, made it difficult for record associations, not having such rules, to make a standard of eligibility that would be uniform in its application.

The progress of this association was so great that in 1884 the form of pedigree for record had to be abbreviated so as to give in body of pedigree only the sire and his sire and dam, and the first five and last generation on side of dam, in order to get the large number of pedigrees bound in one volume.

At the annual meeting in 1885 this association was dissolved in order to organize in accordance with the laws of Ohio governing corporated bodies, and a new incorporated stock company was accordingly organized. One hundred and fifty shares, at $10 each, were issued, and the stock would all have been taken up by members of this association but for the fact that there was a rule forbidding any one member to hold more than two shares of stock, and thus the general management remained in same hands, except that Freigau became secretary of this company.

The price per share was raised to $30, and readily disposed of, so that in 1887, one hundred and fifty more shares were issued, to be sold at same price.

As no inducement has been given to take stock, since stockholders pay the same fee for recording as non-stockholders, hence the company has at present (November, 1889) only 209 stockholders,

The number of patrons of the Ohio Record who have paid fees is 4783, they live in every state of the Union where hogs are raised, and also in Canada, Prussia, and Germany. The eleven volumes now published of this Record contain 35,246 pedigrees.

Each original $10 share issued in 1878 and transferred to the new company in 1885, has brought to its holder (until November, 1889) $132.11 in cash dividends.

Total amount collected for fees, books, etc., until January, 1889		$47,525 45
Expenditures for printing, salaries and current expenses, etc....	33,151 47—	
Paid to stockholders as cash dividends	14,373 98—	47,525 45
Receipts of company since January, 1889 until November, 1889		6,248 25

This history of the Ohio P.-C. Record is as brief as we can make it. Its history is one of steady growth. Each year has marked an increase in the number of patrons and its income, showing the high appreciation of its work by breeders of Poland-China swine at home and abroad.

Respectfully submitted,

CARL FREIGAU, Sec'y.

N. B.—Since 1889 the pork market, as well as business, politics and the records have had their ups and downs, still the old reliable Ohio P.-C. R., is headquarters for Poland-China pedigrees. Some of our first stockholders and patrons have grown old and rich and have quit the business, while many new patrons come in the ranks each season. C. F.

INDEX FOR RECORDERS.

In this list the names of Recorders will be found in alphabetical order, and under each name is arranged the names of animals they send pedigree of for record, giving the number of each animal and the page on which the pedigree is printed. Names of animals appearing in parenthesis are owned by other breeders, but are recorded by the one in whose list they appear.

ABELL, CHARLES W., Esperence, New York.

	NO.	PAGE.
Fairview	110878	445

ABERNATHY, J. P., Pulaski, Tennessee.

Klever Model jr	46209	243
Maud H.	112310	564

ABRAMS, W. E. Alamo, Michigan.

Level Duchess 3d.	94030	726

ACKLEY, B. H., Springhill, Pennsylvania.

Eastern Chief	45689	201
(Eastern Hidestretcher)	45691	201
U. S. Lady	113858	690

ACREE, J. C., Hernando, Mississippi.

Tom Watts	46973	303
Mary J.	112282	562

ADAMS, GEORGE C., South Solon, Ohio.

Tom Chief IXL	46953	301
Chief's Graceful	110318	398
Empress Perfection	110806	439

ADAMS, T. G., Shelbyville, Michigan.

Blacktail Queen	110194	388

ADAMS, W. E., Clinton, Pennsylvania.

Ben Price	45063	151

ADAMS, W. P., Crapo, Michigan.

(Pegg's Choice)	112964	619

AIGLER, R. J., Bellevue, Ohio.

Graceful we Know	111210	473
Lady Sunshine	111896	530

AKEY ROBERT, Burroak, Michigan.

Ead	105126	724
Emma	105176	724

ALBERS, B., Saint Rosa, Ohio.

Hidestretcher's Model	40607	720

ALLEN, JERRY. Centerville, Ohio.

Miss Chief	112478	578
Pride C.	113046	626
Queen Grace	113174	636
Xtra Neatness	114140	714

ALLEN, RUBE, Comanche, Texas.

Lady Francis	111722	515

ALLER, W. N., Carrollton, Ohio.

Sampson	46741	284
(Young Wilkes)	47215	322
Anna Duffield	109650	343
Daisy Duffield	110552	418
Em Duffield	110790	438
Flora Duffield	111016	457

ALLSHOUSE, WILLIAM, Pontiac, Michigan.

Black Jack	45155	158

AMERICAN LIVE STOCK CO., New York, N. Y.

Proud Max	46607	274
Right Economy	46645	277
Fair Maggie	110868	444
Lady Tecumseh	111902	530
Nettie Tecumseh.	112804	605
Queen Maggie	113210	639
Sallie Tecumseh	113458	659
Velvet Maggie	113916	695

ANDERSON, CHARLES N., Winchester, Illinois.

	NO.	PAGE.
Profitable 2d	46595	273
IXL Oakgrove	111450	493
(Model Hanna)	112636	591
Queen Hanna	113186	637
Smith Maid 2d	113538	665

ANDREWS, D. H., Mount Clinton, Virginia.

Clinton	45477	184

ANGEVINE, E. T., Cadillac, Michigan.

Cap. Newman	45317	170
Northern Pride	112830	608

ANTRAM, E. C., Grandridge, Illinois.

Broadie	110236	392

APPLEGATE, J. D., Oakharbor, Ohio.

Dick Leow	45653	198

APPLING, W. L., Wichita, Kansas.

Ramona's Best	113294	646

ARTZ, W. S., Osborn, Ohio.

Victor Haines	47065	310
Black Maud	110142	384
Daisy Artz 2d	110520	415
Hustler Sow 2d	111350	484
May Artz	112338	567
Miss Artz	112456	576
Sallie Artz	113448	659

ASPY, J. L., Geneva, Indiana.

Great Eastern	45853	214
Santiago.	46755	285
Rosebud.	113364	652
Salena.	113438	658

ATHERTON, G. W., Nuckols, Kentucky.

Black Queen	110178	387

ATKINSON, C. L., Upland, Indiana.

Wise Protector	47149	317
Topsy	113780	685
Victory	113958	699

ATKINSON, D. W., Upland, Indiana.

Miss Belle	112460	577

AUGSBERGER, PETER, Bluffton, Ohio.

Young De Ef	47175	319

AULT, JOHN, Steubenville, Ohio.

Raven 2d	113296	646

AVERY, GARDNER, Forestgrove, Michigan.

Organ's Model	46467	264

BABECK, A. F., Hamilton, Ohio.

Chief Delight	45359	174
Estella K.	110820	440
Handsome Bessie	111282	479
Lady Wilkes	111970	536
Little Bess	112070	544
Black Bessie.	97596	723

BAILEY, D. M., Jamestown, Ohio.

Perfection Chief	46495	266

BAILEY, FRANK, Bedford, Indiana.

Bessie M.	109902	364

BAIR, A. J., Neptune, Ohio.

Young Beauty	114134	713

BAILEY, LAWRENCE, New Harmony, Indiana.

	NO.	PAGE.
Victor B 2d	44743	721
Ideal Perfection	86606	725

BAIRD, WILL, Decatur, Ohio.

Elevation	45699	202

BAKER, GEORGE W., Saint Paris, Ohio.

Leno U. S.	112028	541
Lottie Wilkes	112134	550

BAKER, G. G., Britton, Oklahoma.

Black Joe's Best	45171	159
Marigold	112256	560
Sayles Model	113496	662

BALDWIN, THOMAS, Wenona, Illinois.

Look's Perfection	46277	248
Belle Tecumseh	109814	356
Black Belle	110002	372
Dina Van Dee	110676	428
Miss Berryman	112462	577
Osage Maid	112894	613
Wenona Maid	114010	703

BALL, WILLIAM, Mapleton, Ohio.

Dewey	45607	194

BALLANTINE, DAVID S., Hamden, New York.

Hector	45915	219
Daisy Bell	110528	416

BANALOU, J. A., Carlisle, Ohio.

Lady Clark	111658	510

BANGS, N., Alma Michigan.

Beaut	109716	348
Belle	109766	352

BARBER, R. B., Cedarville, Ohio.

Altoona	109640	342
Lady J 4th	111764	519

BARBOUR, G. W., Somerset, Virginia.

Gray	45845	213
Miss Woods	112614	590

BARKLEY, H. R., Olin, Iowa.

Black Model	110156	385

BARKLEY, JOHN S., New Richmond, Ohio.

Dewey	45633	196

BARNES, FRANK, Milan, Michigan.

Fancy	110896	447

BARNES, L. W., Byron, Michigan.

Gem's Tecumseh	45753	206
Great Chief	45847	213
Bessie Bell	109874	361
Cora Bell 36th	110414	406
Cora Bell 37th	110416	407
Cora Bell 38th	110418	407
Cora Bell 39th	110420	407
Cora Bell 40th	110422	407
Lady Greenwood 2d	111736	517
Lady Greenwood 3d	111738	517
Moorish Lady	112706	597
Variety Queen 14th	113906	694
Variety Queen 15th	113908	695
Victor Duchess 7th	113936	697
Victor Duchess 8th	113938	697
Wilkes Gem	114072	708

BARNETT, S. H., Mercer, Pennsylvania.

Analyza Wilkes	109644	342
Effie Wilkes	110756	435

BARRINGER, J. E., Armada, Michigan.

Duke of Armada	45677	200
Princess	113074	628

BARR, L. W., Fairmount, West Virginia.

Peachhill U. S.	46489	266
Patrona	112922	615
Peachhill Best	112928	616
Peachhill Choice	112930	616

BARRON, JOHN K., Springdale, Arkansas.

Bessie Lee	109896	363

BARTHOLOMEW, G. P., Sycamore, Ohio.

Chief Protection	45403	178
Queen Perfection	113248	642
Star Beauty	113574	668

BARTLETT, H. G. & SONS, Oberlin, Ohio.

Black Chieftain	45139	157
Belle Corwin	109780	354
Blackbird	110064	377
Ida Wilkes	111376	487

BASSETT BROTHERS, Burlingame, Kansas.

Lone Tree Belle	112104	547

BARTON, SILAS E., Pinckney, Michigan.

	NO.	PAGE.
Black Medium	45191	160
Howe's Exchange	45959	223
Sensation Medium	46789	288
Belle 5th	109772	353
Belle Wilkes	109816	357
Lady Howe	111758	518
Lady's Pride	111882	529

BATES, S. C., Miamisburg, Ohio.

Lizzie Tibbals	112092	546

BAUER BROTHERS, Sardinia, Ohio.

R. & B. Model	46715	282
Blackbird	110058	377
Daisy IXL	110566	419

BAUGHMAN, G. W., Zanesville, Ohio.

Laura of Fairview	112002	539

BAUM, LOUIS, Montrose, Missouri.

Black Badger	45119	155

BAUMGARDNER, GEORGE A., Hawkins, Mich.

Harmony Wilkes	45895	217
Tecumseh King	46915	298
Tony Tecumseh	46975	303
B's Black Beauty	110244	392
Lovely Look	112144	551

BAUMGARDNER, L. J., Crapo, Michigan.

Deepsides	110636	425

BAUSE, W. C., Fairlawn, Ohio.

Zulu Lady 2d	114170	716
Xtra Price	103420	730

BEALL, W. T., Agent, Eaton, Ohio.

See SCHWAB & Co.

BEATTY, HARRY O., Overpeck, Ohio.

Chief K	45376	176
Lady Wilkes	111970	536
Little Bess	112070	544

BEISER, LEWIS H., Stockton, Ohio.

Lady Found at Last	87122	726

BEND, J. T., Overton, Nebraska.

Courtney Look	110466	411

BENFER, R. H. Bellevue, Ohio.

Prince Victor	46589	272

BENHAM, E. M., Hopewellcenter, New York.

Beauty V	103808	722

BENHAM, F. E. Tippecanoe City, Ohio.

Miami Chief Tecumseh	46345	254

BENNER, HENRY, Miamisburg, Ohio.

Black Harry	45151	158
H B Tecumseh	45907	218
Alice B	109610	339
Henrietta	111316	482
Jenny Coler	111476	495
Lucy B	112170	553
Maggie B	112218	557

BENNER, WILLIAM, Miamisburg, Ohio.

Jim	46033	229
Genuine U. S.	111076	462
Wilkesberry	83500	730

BENNETT. T. L., Elliott, Iowa.

Young U. S.	47209	321
Belle 4th	109770	353
Davenporta 2d	110630	424
G F M	111082	462
G F M 3d	111084	462
Marshallora 2d	112264	551

BENSON, W. W., Antiville, Indiana.

Kate Curly	111552	501

BERRIMAN, GEORGE R., Springfield, Illinois.

J H Sanders jr.	32181	720

BERRY, C. E., Decatur, Ohio.

Berry's Black U. S.	45071	151
Berry's Sirene	109836	358

BETTIS, EMERY, East Rochester, Ohio.

Daisy B	110522	415

BETTIS, MILTON, Kensington, Ohio.

Black Chief	45123	155
Susan	113640	673

BETTS, C. R., Stryker, Ohio.

Sanders	46751	85
Free Trade Lady	111040	9
Josie Wilkes	111526	
Mary Wilkes	112288	

BICKEL, D. A., Remington, Indiana.

	NO.	PAGE.
(Midnight)	46349	254
Minnie A 2d	112420	573

BICKEL, JOHN H., Union City, Indiana.

Josiah	46083	233
Samantha	113476	661

BIGGER, J. BRADFORD, Dean, Ohio.

Black Model	45193	160

BIGHAM, W. M., & SONS, Gettysburg, Penna.

Chief Model	45383	176
Lena Wilkes	112022	540
Pride O B	113054	626
Queen Wilkes	113286	646
Rosa Tecumseh	113356	651
Rosa U. S.	113358	652
Wilkes Experiment	114066	708
Ollie Wilkes	108064	728

BILLINGS, H. K., Concord, Michigan.

Beauty 5th	109740	350
Beauty 6th	109742	350
Fancy 2d	110898	447

BILLINGSLEY, JOHN E., Covington, Ohio.

Model Dan	46369	256

BILLINGSLEY, MRS. W., Mathis, Texas.

Dewey	45617	195

BINDLEY, H. E., Eastwood, Ohio.

Tom Corwin	46959	302

BINKLEY, C. W., Center, Ohio.

Guy Wilkes 3d	43227	720
Nightingale	107992	728

BINKLEY, J. B., Alexanderville, Ohio.

All Chief	45025	147
Nonesuch	112822	607
Valley Queen	113880	692
Binkley's Tecumseh	42331	718

BINKLEY, NEWTON, Jamton, Ohio.

Prospect B	113126	632
Queen B	113148	634
Not Sold	81890	728
Ohio Queen	81950	728

BIRD, G. C., Cropper, Kentucky.

Claude Harcourt	45461	182
Clever Chief	45473	183

BISHOP, B. C., Mount Liberty, Ohio.

Queen B	113144	634
Queen we Know	113284	645

BISHOP, E. D., Woodbury, Michigan.

Countyline Chief	45533	188
Countyline Model	110462	410
Graceful Tecumseh	111196	472

BISSETT, JOHN T., Gratiot, Ohio.

King Claude	46145	237

BLACK, S. J., Washburn, Illinois.

L's Success	46289	249

BLACKWOOD, KARR & WALTER, Freeport, Ohio.

Allie	109622	340

BLISS, R. B., Brodhead, Wisconsin.

Royal Chief	46679	279

BOGART, THOMAS, Lester, Indiana.

Bryan	45293	168

BONE, F. E., Tallula, Illinois.

Nelly Bly 10th	95034	VOL. XXII

BONEBRAKE, OMAR, Upshur, Ohio.

Betty	109950	368
Sally	113462	659

BONHAM, L. N., Oxford, Ohio.

Wacumseh	47079	311
May Chief	102344	567
Tidy Corwin	113760	683
Virgin B 2d	113980	701
Virgin B 3d	113982	701

BOOKMYER, J. C., Clyde, Ohio.

Ohio Queen	112860	610
Buckeye Chief	39809	718

BORTON, ZALE, Zone, Ohio.

Lady Thelma	111908	531

BOUNDS BROTHERS, Atherton, Ohio.

Atherton Adella	109684	346
Atherton Beauty	109686	346
Atherton Countess	109688	346
Atherton Fair	109690	346
Atherton Superba	199692	346
Greenlawn Queen	111258	477

BOSSART, T. C., Kremlin, Oklahoma.

	NO.	PAGE.
Perfection Chief	46499	267

BOUSMAN, R. S., Troy, Ohio.

Wilkes U. S.	47125	315

BOWDITCH, JOHN, Hillsdale, Michigan.

Duchess B	110728	433

BOWEN, A. O., Wixom, Michigan.

Corwin	45513	187
Jimbo U. S.	46035	229
Cora Bell A 9th	110424	407
Empress D 5th	110802	439

BOWEN, S. S., Newport, New York.

Belle H	109792	355

BOWER, ADAM, Salem, Ohio.

Snyder	46837	291

BOWERMAN, GEORGE, Napoleon, Ohio.

Belle E	109786	354

BOWMAN, EMMOR, Chesterhill, Ohio.

X Victoria	114146	714

BOWMAN, SIMON, Mapleton, Ohio.

S Model	44449	721

BOWMAN, W. Q., Hubbard, Texas.

Genevie jr.	111068	461

BOYER, C. L., Finleyville, Pennsylvania.

Boyer's Perfection	110232	391

BOYER, JOHN A., Jacksonville, Illinois.

Hobson	45945	221

BOYER, S. F., Finleyville, Pennsylvania.

Black Lady 60th	110124	382

BOYLE, ED, Chesterville, Ohio.

Tecumseh Useful	44559	721

BRACKIN, NEIL, Algonquin, Ohio.

Lady Welch	111952	535

BRADBURY, P. G., Robinson, Illinois.

Foster's Best	111026	457

BRADFORD, H. & SON, Rochester, Ohio.

Bradford's Chief	45279	167

BRADLEY, N. E., Batavia, Ohio.

I am Business jr	45969	223

BRANDENBURG, C. R., Wolfsville, Maryland.

Black Tom	45223	163
Blackbird	110066	377

BRANSON, JAMES L., Langhome, Pennsylvania.

Ito	46003	226
Ruth of Langhome	113430	658

BRAUN, JACOB, Jr., Ferner, Ohio.

Braun's Chief Tecumseh	45281	167
Lady Challenger 1st	111634	508
Lady Challenger 2d	111636	508
Lady Challenger 3d	111638	508
Disher's Challenger	42903	719

BRECKENRIDGE, E. M., Rockford, Illinois.

Butterfly	110258	393
Favorite Maid	110982	454

BRINER, SAMUEL, Hillsboro, Ohio.

Comanche Wilkes 2d	45495	185
Miss Corwin	112492	579

BRINK & PRICKETT, Thelma, Ohio.

Hobson	45939	221
Sir William	46833	291
Fancy B 6th	110900	447
Fancy Belle	110902	447
Fancy T	110924	449
First Choice 2d	111002	455
Full Trade	111046	459
Satisfaction	113494	662
Forward	21175	719
Granger	37733	720
Midway	88248	277

BRITTINGHAM, W. R., Ellsberry, Ohio.

B's Tecumseh	45297	169
Guy Monarch	45863	215
Joe Coler 3d	46057	231
Bessie Sanders	109904	364
Corwin Tecumseh	110450	409
Tecumseh Lady	113706	679

BROOKINS, H., New Harmony, Indiana.

Bessie Wilkes	104016	723

BROOKS, C. E., Union City, Michigan.

Mabel Wilkes	112206	556

BROOKS, GEORGE A., Piqua, Ohio.

King Cole	46147	237
Miss Blackwood	112468	577

BROOKS, R. O., Burden, Kansas.

	NO.	PAGE.
Prince Hadley	46567	271

BROWN, ED. I. & SON, Rural, Indiana.

Perfection Chief	46509	267
Fancy Ideal 3d	110912	448
Ione Tecumseh	111426	491
Pauline Tecumseh	112921	615
Salomona	113171	660

BROWN, S. S., 105 1st Street, New York, N. Y.

Independence	45995	226
Princess 2d	113076	628

BROWN, W. E., Hillsdale, Michigan.

Admiral	45001	145
Proud Wilkes	46611	274
Brown's Pride	110238	392
Dark Pride	110628	424
Fair Pride	110876	445
Jolly Pride	111514	498
Neat Pride	112750	601
Our Pride	112910	614

BROWN, W. F., Rineyville, Kentucky.

Black Sides	45209	161
Katie F	111564	502
Mandie B	112242	559
Mandie F	112244	559

BRUBAKER, JOHN, Springlake, Ohio.

Mina	112408	572

BRUCE BROTHERS, Chesterville, Ohio.

Chief Perfection B	45399	177
Chief's Lady	110320	399
All Price K	103636	722

BRUGLER, R. T., East Liberty, Ohio.

Wonder Look	47155	318

BRUNING, A. H., Pemberville, Ohio.

Earl U. S. 2d	37493	719

BRUNKER, BROTHERS, Ridgeway, Wisconsin.

Big Chief	45089	153
Just Right	46107	234
BB L B 2d	109708	348
Black Beauty 2d	109992	371
Model 1st	112620	590
Model 2d	112622	590
Tecumseh Wilkes	113744	682

BRUNSKILL, WILLIAM, Cayuga, Illinois.

Moorish Lad	46405	259

BRYAN, T. J., Hooker, Pennsylvania.

Wilkes Victor	47127	315

BRYANT, S. H., Burroak, Michigan.

J H P	46025	228

BUCHANAN, B. B., Brownsburg, Virginia.

Viola Dumpy	113976	790
Worthy Imogene	114122	712
Xtra Plum	114144	714

BUCHANAN, F. A., Georgetown, Ohio.

Lulu Mc	112194	555

BUCHER, G. E., Kendallville, Indiana.

General Howard	45763	207
Carrie H.	110262	394
Lady B	111610	506
Lady E.	111704	511
Myrtle B	112726	599
Oly F	112874	611

BUCKINGHAM, W. C., Miamiville, Ohio.

Lady Wilson	111980	537

BUCKMASTER, FRANK, Vera, Illinois.

Little Duke	46245	246
Curly Queen	110490	413
Lady Foster	111718	515

BUEG, JOHN, Rochester, New York.

Victoria	113946	698

BUNNELL, J. W., Mount Blanchard, Ohio.

Big Perfection	45101	154
Claudia 2d	110374	403
Claudia	104660	724

BURCHAM, I. W., Vallonia, Indiana.

Maud S	107342	727

BURGERT, CALVIN, Waynesburg, Ohio.

Darkness 6th	104952	724

BURGESS BROTHERS, Bement, Illinois.

T C's U. S.	41713	721

BURMISTER, HENRY, Indianola, Iowa.

Keokuk	46125	236
Jessie Wonder	111486	496

BURLING, SAMUEL, Remington, Indiana.

	NO.	PAGE.
Midnight	46349	254

BURNETT, J. P., Delisle, Ohio.

Burnett's Duchess	110252	393

BURNS, FRANK D. Newaygo, Michigan.

Czarilda	110494	413
Sanders	41551	721

BURNS, J. A., Rossville, Oklahoma.

Prince Bismark	46559	271
Princess May	113098	630

BURNS, J. S., Clinton, Pennsylvania.

Ben Price	45063	151

BURROUGHS, EDWARD, Elpaso, Illinois.

Tecumseh Model	46927	299
Heyl's Jewel 4th	111322	482
Missouri's Best	112554	585
Shortstop	113508	663

BURTNER, W. L., West Alexandria, Ohio.

W B.	47095	313
C W B.	110492	413
Nellie U. S.	112790	604

BUSEY, ARTHUR, Sidney, Illinois.

Black Piankashaw	45197	160
Indiana Girl 3d	69100	725
Looks Queen	107020	727

BUSH, E. E., Caro, Michigan.

Manila B	112246	559.

BUSHNELL, C. E., Guilderlandcenter, New York

Scribner's 8.	46767	286

BYRD, G. S., Versailles, Ohio.

Daisy B	110524	416

CADWELL, E. F., Logan, Iowa.

Corwin Chief	45517	187
Courtney C	110464	411
Lady Butler	111630	508

CALDWELL, J. S., Richmonddale, Ohio.

Fair Tecumseh	45717	203
Elsie's Choice	110784	437
Elsie U. S.	110786	437
Excelsior	110852	443

CAIN, D. O., Fremont, Indiana.

Frontview	111044	459
Queen Hidestretcher	113184	637
King Corwin	38089	720

CAMPBELL, S. C., Allegan, Michigan.

Copy	45507	186
Sonoma C	113544	665

CANNADY, F. M., Yatescenter, Kansas.

Sis Cannady	113516	664

CARR, EDWIN, New Harmony, Indiana.

Lucy S	1 7114	727
Queen Lil	89410	728

CASTLE, H. D., Northbranch, Michigan.

Buckeye	45299	169

CATEY, O. B., Williamsburg, Indiana.

Allerton Tecumseh 2d	45033	148
Hoosier Boy	45951	222
Willora	114090	710

CAWOOD, J. W., Marlette, Michigan.

Corwin King 3d	45523	187
Duke of Marlette	45681	200
Cora Sanders	110436	408
Marlette Queen	112262	560

CECIL, ROBERT E., Lodge, Illinois.

Pompa	46535	269
Blanche 3d	110218	390

CHAPMAN, F. O., Marseilles, Illinois.

Admiral	45008	146
Prosperity	46599	273
Black Wilkes	110206	389
First Tecumseh	111006	456
F Wilkes	111048	459
Graceful Chunk	111162	469
Graceful Imitation	111166	469
Ketchum Tecumseh	111586	504
My Ambition	112718	598
Queen Graceful	113176	636
Second Tecumseh	113498	629
Tecumseh A	113658	672
Tecumseh Whiteleg	113742	682
Third Tecumseh	113758	683

CHAMP, JOHN W., Ridgeville, Indiana.

	NO.	PAGE.
Tecumseh M	46923	299
Lady Landslide	111776	520

CHAPPEE, J. J., East Newbern, Illinois.

Klever Boy	46195	241
Black Fannie	110088	379

CHASE, F. S., Chase Wharf, Virginia.

Sir Hugh	46829	291
Lady Charlotte	111640	509

CHERRY, J. H., New Lancaster, Kansas.

Ideal Quality	45981	224

CHILDS, IRA, Shepherd, Michigan.

Doane's Victor	45659	199

CHIRRA, LOUIS, Edon, Ohio.

Charles Corwin	45339	172
Bertha Medium	109842	359

CHRISTY, S. E., West Sunbury, Pennsylvania.

Black Bess	110018	373

CLACK, CHARLES, Applecreek, Wisconsin.

Dandy	45555	190

CLAFLIN, GEORGE H., Orland, Indiana.

Bob Corwin	45263	166
Belle Medium	109798	355

CLARK, F. & SON, Minerva, Ohio.

Buckeye Model	45303	169
Cuba	110484	412
Vesta Lennox	113926	696

CLARK, J. J., Berlin, Wisconsin.

Gentle Annie	111070	461

CLARK, W. M., Middletown, Ohio.

Useful Chief	47009	305
Clark's Choice	110370	403
Clark's Perfection	110372	403
(Lady Clark)	111658	510
Tecumseh C	113668	676
Tecumseh Lady	113708	679
Trilbine	113794	686

CLARKE, HENRY P., Brevard, North Carolina.

Bountiful	110230	391
Su's Hadley	44501	721

CLAYCOMB, S. R., Redkey, Indiana.

Rockwell Magnet	46659	278
(Williams Pig)	47137	316
Rockwell Belle	113328	649
Rockwell Maid	113330	649
Rockwell Pride	113332	649

CLAYWELL, J. F., Whitehall, Illinois.

Model Hanna	112636	591

CLELAND, U. S., Albion, Indiana.

Victor Hidestretcher	47067	310

CLEVENGER, F. M., Centerville, Indiana.

Allen's Best	109618	340
Maud S	112322	565
Graceful F	105678	725

CLOUGH, E. M. Jordan, Indiana.

McKinley	46329	253
Hundred Pointer	111346	484

COCHRANE, W. L., Rea, Michigan.

Michigan Joe	46347	254
Azuba	109698	347
Clorinsy	110384	404
Marietta	112254	560

COHAGAN, J. B., Yatesville, Ohio.

Cohagan's Model	45481	184

COKAYNE, CHARLES, Homer, Illinois.

Looks Graceful	107616	727

COLBERT, ROBERT, Cromwell, Iowa.

Gomez	43133	719

COLE, A. L. & SON, Coldwater, Michigan.

Lickly's Best	46241	245
Lady Bess	111622	507
Lady Hobson	111756	518

COLE, A. W. Prairie du Sac, Wisconsin.

Tecumseh Dick	46911	298
Young Wanamaker	47211	322
Queen	113132	633
Sally	113460	659

COLE, N. R., Pulaski, New York.

Hamlet	45875	218
Fairy	110880	445

COLEMAN, J. M., Saint Johns, Ohio.

Pride of Beauty	113056	626

COLE, S. S., Rockingham, North Carolina.

	NO.	PAGE.
Richmond	46643	277
Cole's Belle	110388	404
Euroopea	110838	442

COLEMAN, W. N. & SON, Hyattville, Ohio.

Lady Richwood	111852	526
Mc's Darkness	112376	570
Delaware Queen	98730	724

COLER, E. E., Liberty, Ohio.

Brilliant Chief	45287	168
Chief Delight	45359	174
American Girl	109642	342
Big Pet	109964	369
Effie H	110754	435
Graceful Lady	111170	469
Mamie S	112238	558
Minnie U. S.	112440	575
O T.	112898	613
Superfine	113634	673
Tecumseh Grand	113702	678
Tecumseh Pet	113732	681
Trilby Bess	113796	686
Lew's Sunshine	43643	720
Come on	85084	724

COLLINS, W. A., Cedarville, Ohio.

Dandy Bill	45557	190
All Confidence	109616	340
Fair Mary	110870	444
Kate Grieve	111558	502

CONDON, S. D., Paola, Kansas.

Bellflower	109822	357

CONLEY, GEORGE B., Marshall, Michigan.

Chief Princess C	110290	396

CONRAD, L. F., Wacousta, Michigan.

Gipsy 8th	111094	463
Queen Mab 8th	113206	639
Queen Mab 9th	113208	639

CONSTANCE, H. C., New Richmond, Wisconsin.

Aguinaldo	45013	146

CONVERSE, B. W. & SON, Unionvillecenter, O.

Daisy Hubbard	110558	418
Mayflower	112350	568

CONVEY, P. J., Hustler, Wisconsin.

Rio Beauty	113316	648

COOK, A. B., Owosso, Michigan.

Cook's Monarch	45503	186

COOK, JOHN, Maquoketa, Iowa.

Walnut C	47185	312

COOK, JOHN W., New Paris, Ohio.

Sunbeam	113606	670

COOK, R. S., Wichita, Kansas.

Banner Boy 2d	45047	149
Black Knight	45173	159
Etta Wilkes	110832	441
Midway Maid	112404	572

COOK, SYLVESTER, Coxs Mills, Indiana.

Commodore	45499	186
Cook's Maid	100400	405
Ruth	113428	657
Sally C	113464	660

COOK, V. S., Kiowa, Kansas.

(Hadley Boy)	45869	215

COOK, W. H., Waterford, Michigan.

Klever's Tecumseh	46197	242

COOMBS, FRED, Guilford, Vermont.

King David	46155	238
Frances	111032	458

COON, JOHN, Orange, Michigan.

Royal Bob	46677	279
Hastings Girl	111296	480

COPELAND, A. Z., Potomac, Illinois.

Dewey	45601	194
Arline U. S.	109670	344
Daisy 3d	110516	415
Lady Chief	111646	509
Potomac L	113016	623
Wis Nancy 2d	114110	711

CORNELL, GEORGE, Ferry, Ohio.

Victor A	47051	309

COTTA, J. V. & SON, Nursery, Illinois.

Seldom's Corwin U. S.	33061	721

COSTIGAN, E. F., Westpoint, Wisconsin.

	NO.	PAGE.
Badger	45043	149
Fitz Hugh	45729	204
Hank Style	45887	217
Blackbird	110068	378
Black Girl	110100	380
Dido Style	110670	428
Lady B	111608	506
Lacy Darkness	111684	512
Lola Brooks	112102	547
Lucinda 2d	112162	552

COULTAS, I. F., Winchester, Illinois.

Scott Model	46763	286
Black Maud 3d	110144	384

COVER, H., Monterey, Ohio.

Fair Tecumseh	45719	204

COWAN, ELMER A., Ionia, Michigan.

Ionia Belle	111428	491
Pride of Orleans	113066	627

COWLES, CLINTON W., Manchester Connecticut.

King of Manchester	46165	239
Belle of Manchester	109800	355
Queen of Manchester	113230	641

COX, GILBERT, Jacksonboro, Ohio.

Dandy U. S. Chief	45563	191
Fashion Chief	45721	204
High Chief	45927	220
Clara Sanders	110366	402
Chief's Daughter 4th	110312	398
Chief's Fashion	110316	398
Fair Fashion	110860	444
Jolly Fashion	111512	498
Lady Fashion	111714	515
Lady Wilkes	111966	536
Model Fashion	112632	519
Perfect Beauty	112970	619
Tecumseh Girl	113686	677

CRAIG, HARVEY M., New Athens, Pennsylvania.

Black Beauty	109974	370

CRAINE, E. J., Walbridge, Ohio.

Lady Success	111892	530

CRANDALL, E. E., Sandlake, Michigan.

Susie N	113654	674

CRANE, WINSOR, Brant, Michigan.

Ornament	46469	264

CRAWFORD BROTHERS, Cedarville, Ohio.

Model Corwin	46367	256
Valuable Price	47031	307
Black Bess	110008	373
Faultless	110970	453
Low Down	112148	551
Palo Alto Belle	112918	615

CRAWFORD, EDWARD, Saint Louisville, Ohio.

Bruce's Model U. S.	45291	168
Stylish Lad	46879	295
Irene C	111442	492
Long Girl	112106	547
Queen	113134	633

CRAWFORD & LACKEY, Jamestown, Ohio

Advance Chief	45007	146
All Silk	109628	341
Best Value	109934	366
Choice 5th	110348	401
Delightful	110640	425
Near Silk	112748	601
Valid	113878	692
Ohio Chief	41223 VOL. XXII.	
Belle Price	103896	722
Susie Wilkes	90018	729
Valuable	90356	729

CREADY, A., Clareville, Texas.

Young Prince	47199	320
Viola C	113972	700

CREAMER, OLIVER, Ridgeville, Indiana.

Moorish Lad	46403	259

CREE, E. C., Clinton, Illinois.

Lady Corwin 25th	111674	511

CREW, A. L., Salem, Ohio.

Adam B	44999	145

CRIPPEN, ROGER, Ypsilanti, Michigan.

Hoosier Girl	111332	483
Lady Crippen	111680	512

CROFOOT, ASA, Almena, Michigan.

	NO.	PAGE.
Chief Tecumseh C	45425	179

CROLL, G. L., Franklin, Ohio.

Model T C	46381	257

CROMAN, E. A., Grasslake, Michigan.

C & T Tecumseh	45549	189
E A C's Model Wilkes	45687	201
Lady Sanders 3d	111868	528
Lady Sanders 4th	111870	528
Lady Sanders 5th	111872	528
Lady Sanders 6th	111874	528
Vivian Lady 2d	113990	701

CROSS, L. L., Valleycenter, Kansas.

Daisy	110500	414
Daisy Dean 14th	110550	418
Nancy Hanks	112738	600

CROSS, WALTER B., Fultonville, New York.

Mohawk Chief	46389	258

CROSSLEY, GEORGE, Stockbridge, Michigan.

Jim Foster	46041	229

CROUT, W. D., Wauseon, Ohio.

Darkness Forward	45569	191
Darkness 2d	110602	422
Darkness 3d	110606	422
Maud C	112300	564

CROY, S., Belmore, Ohio.

VanDee	44707	721
Lady Tecumseh	106670	726
Lillie D	106916	726

CRUBAUGH, DAVID, New Paris, Ohio.

Belva Hidestretcher	109826	357

CRUBAUGH, G. W., New Paris, Ohio.

Uncle Tom	46993	304

CRUMRIN, WILLIAM, Melrose, Illinois.

Perfection Chief	46507	267
Pride I	113048	626
Queen C	113156	635

CRYDERMAN, W. L., Ravenna, Michigan.

Bill Nye	45103	154
Hampsey	111274	478

CUMMINGS, ARTHUR, Cuylerville, New York.

Jingo	46043	229
Coal Black Lady	110386	404
True Debby 2d	113804	687

CUNYUS, A. B., Cartersville, Georgia.

Pickerill	46529	268
Georgia Beauty	111078	462

CURETON, W. C., Rising Fawn, Georgia.

Big Joe	45097	153
Big Joe 2d	45099	153
Black Sallie	110190	388

CURRY, D. H. & CO., Winchester, Indiana.

Never Stop	46425	261
Black Minnie	110150	384
Duchess Bell 2d	110730	433
Happy Rose	111292	480
Miss Primrose	112560	585
Pride of Randolph	113070	628
Verbena	113922	696
Rose of Honor	95866	729

DAHLEM, JOHN, Britton, Oklahoma.

Duke	45673	200
Finch's Beauty	110994	455
Topsy	113782	685

DANIEL, T. J. Enid, Oklahoma.

Model Girl	112634	591

DARGETZ, JOSEPH, Anger, Ohio.

King Model	46161	239

DART, C. W., Concord, Michigan.

(Reliable)	46631	276

DAUGHERTY, J. H., Oxford, Ohio.

(Chief Again)	45349	173
Happy Thought	111294	480

DAVIS, CHARLES E., North Star Michigan.

Czar	45547	189
Royal U. S. Pride	113400	655

DAVIS, G. F. Saltpoint, New York.

Onarock	46459	263
Duchess Maid	110732	433

DAVIS, L. W., Granville, Indiana.

Cora's Darkness	110438	408

DAVIS, SIMEON, Pittsfield, Ohio.

Black Victor	45237	164

DAVIS, W. L., Venedocia, Ohio.

	NO.	PAGE.
Standard U. S.	46861	293
Van Dee C	41903	721

DAVISSON, F. M., West Manchester, Ohio.

Black Beauty 2d	109990	371
Tecumsetta	113748	682

DAY, E. B., Northbend, Nebraska.

Chief Tecumseh 3d	39941	719

DEHNART, L. W., Leipsic, Ohio.

Little Wilkes	112054	543
Lady Wilkes	100552	726

DE LACY, THOMAS, De Soto. Wisconsin.

Bob La Follette	45265	166
De Soto Girl	110660	427
Retreat Lady	113312	648
Rosie D	113384	654
Van Dee Dina	113894	693
Winnie D	114094	710

DELAY, DENNIS, Argand, Iowa.

Lady Lightfoot	93716	726

DENMAN, F. B., Osborne, Kansas.

Denman's Model	45591	193

DENNIS, DAVE, Chandler, Oklahoma.

Harrison	45899	218

DENSMORE, JOHN W., Boyne Falls, Michigan.

Gipsy	111092	463

DEVANNA, W., Whitmore, Ohio.

Free Trade Wilkes jr.	40391	719

DEWOLF, F. C., Rolfe, Iowa.

Eastern Hidestretcher	45691	201

DEXTER, WALTER, Milan, Michigan.

Sensation Wilkes	46791	288

DICKERSON, G. J., Hamilton, Ohio.

I Love You	111412	490

DICKINSON COUNTY FARM, Abilene, Kansas.

Kelley's Champion	46119	235
Black Jude	110110	381
Jennie	111464	494
Jennie Lind	111468	494
Jewel G	111500	497
Kelley's Best	111576	503
Kelley's Climax	111578	503
Rosa T	113354	651
U. S. Jennie A	113836	689
U. S. Jennie B	113838	689
U. S. Jennie C	113840	689
U. S. Jennie D	113842	689
U. S. Jewel A	113844	689
U. S. Jewel B	113846	689

DICKIRSON, J. K., Lawrenceville, Illinois.

Dickirson's Choice	45651	198

DICKIRSON, WILEY P., Lawrenceville, Illinois.

May Bell	112340	567

DILDINE, C. H., Greenwood, Pennsylvania.

Beulah	119956	368
Mollie Wilton	112686	596

DILGER, LOUIS F., Fort Royal, Virginia.

Viola D	113974	700

DININGER, JONAS, Greenville, Ohio.

Shine	46799	289
Victor	47043	308

DISHER, M. A. & W. C., New Weston, Ohio.

Aggie Sundarkener	109602	336
Annie Hidestretcher	109662	344
Crown's Pride	110482	412
Lady Wilkes	106774	726
Queen Klever's Maid	108436	728
Waneta	103256	729

DIXON, C. B., Waterford, Ohio.

King Boy	46139	237
Black Daisy	110076	378

DOBSON, JOSEPH, Kalamo, Michigan.

Bessie D	109886	362
Kate D	111554	501
Rosa Lee 3d.	113342	650

DODGSON, W. H., Kalamo, Michigan.

Beauty	109730	349

DONELSON, P. D., Swartzcreek, Michigan.

Maud S	112320	565
Whiteface	114018	704

DOOLITTLE, I. H., Campbellsburg, Indiana.

Chief Tecumseh 2d jr	45421	179

DONNELLY, J. A., & BROTHER, New Lexington, O.

	NO.	PAGE.
Midnight	46351	254
Probasco Chief	46593	272
Lady Roosevelt	111854	526
Queen of Perry	113232	641

DORSEY, J. W., Calis, West Virginia.

Gold Bug jr	45783	209

DOTSON, W. R., Lewisburg, West Virginia.

Bessie	109858	360

DOTY, H. M., Laurens, Iowa.

Lady U. S.	111916	532
U. S. Girl	113856	690

DOTY, T. S., Welcome, Ohio.

Maud	112292	563

DOWELL, C. C., Tonica. Illinois.

Slick Choice	113524	665

DOWLAR, URIAH, New Madison, Ohio.

Chance Again	110276	395

DRAKE, C. H., Wenona, Illinois,

Darkness 2d	110600	422

DRAKE, J. H., Cedarville, Ohio.

Sir Dewey	46821	291
Sir Sampson	46823	291
Delightful	110642	425
Chief's Model	110326	399
Ilo Girl	111410	489
Miss Barber	112458	577
Moon	112702	597
Ohio Girl	112854	610
Slick Exchange	113526	665
Slick Maid	113528	665
Slick Model	113532	665
Slick Virgin	113534	665

DRENNEN, MANLY, Elkton, Maryland.

Cecil	45329	171
Lady Wilkes	111964	536

DRIPPS, MARVEN, Morley, Iowa.

Beauty Butler	109744	351
Ettie F Trade	110834	441
Leoti Cooper	112030	541

DUBUQUE COUNTY FARM, Julien, Iowa.

Royal Chief	46681	280

DUFFEL, W. J., Ross, Texas.

Blocky Black U. S.	45245	164
Oakhill Wilkes	46433	261
Prince	46553	270
Wilton	47139	316
Bess	109850	359
Double Wilkes	110708	431
Lady West	111954	535
Mary	112274	561
Winnie West	114108	711
Nannie Wilkes	101628	727

DUFFIELD, JOHN F., Somerville, Ohio.

(Butler Duffield)	45305	169
King Dewey	46157	238
All Mine	109626	341
Mamie U. S.	112240	559
Miss Dewey	112502	580
Miss Dewey's Sister	112504	580
Miss Schley	112572	586
Somerville Queen	113542	665

DUNCAN, J. M., Reily, Ohio.

Black Cloud	110070	378
Black Pearl	110168	386
Duncan's Queen	110740	434
Lady Curry	111682	512

DUNLOP, DAVID, Marlette, Michigan.

Grace D	111148	468

DUNN, THOMAS, Dubuque, Iowa.

King Julien	40861	720

DURIGG & SHEPHERD, Armstrong Mills, Ohio.

Victor	47045	308

EBERLY, J. H., Wauseon, Ohio.

Joe	46051	230
Klever Look	46201	242
(Trader)	46981	303
Favorite	110978	453
Flora 2d	111014	456
Gladys 2d	111100	464
Grace	111142	467
Josy E	111530	499
Queen E	113166	636

EADES, W. K., Lowell, West Virginia.

	NO.	PAGE.
Lord of Wildwood	46285	249
Grace of Wildwood	111218	473

EASTERBROOK, E. B., Marcellus, Michigan.

Fabius Model	45713	203

EASTERDAY, P. P., Jefferson, Maryland.

Lucky Victor	46291	249

EICK, JOHN, & SON, Hibbetts, Ohio.

Black Chief E	45137	156
Daisy Chief 3d	110510	417
Eick's Model	110758	435
Solid Queen	113540	665
Ollie Wilkes	108064	728

EIGHME, E. M., Owosso, Michigan.

Hats off Please	45905	218
Look me Over S	46269	248
(Belle all Know)	109774	353
Daisy Ideal	110564	419
Lottie Fashion	112130	549
Model all Know	112624	590
Princess all Know	113080	628

EIS, CALVIN A., Holgate, Ohio.

Joe Wilkes	46071	232

ELLIOTT, ROBERT, Claiborne, Ohio.

Gem's Likeness	111062	460

EMERY, FRANK E., West Raleigh, N. C.

Beulah	109958	368
Lula	112182	554

EMERY, SIDNEY L., Albion, Wisconsin.

May Wanamaker	112362	569

EPPLEY, C. S., Zanesville, Ohio.

See me Soon	46777	287
Fair Lulu	110866	444

ESTILL, G. C., Lexington, Kentucky.

Minnie Davis	112424	574

ETHERINGTON, J. M., Overbrook, Kansas.

Sanders Beauty 2d	113484	661

EWING, F. M., Meadville, Pennsylvania.

Ewing's Wilkes	45707	203
Rachel E	113288	646

EYLER, E. B., South Solon, Ohio.

Shine	46797	289

FAILOR, F. R., Lima, Ohio.

Perfection 2d	112976	620
Chief Model	42669	719

FAIRBROTHERS, H. L., Velzy, Michigan.

The Hustler	46947	301

FARMER, PERRY, Claylick, Ohio.

Dewey	45627	196
Nellie Corbett	112774	603

FARMER, SAMUEL, Claylick, Ohio.

Fancy M	110920	449
May Apple	112336	567
Minnie L	112428	574

FARRAH, JAMES E., Chester, Michigan.

Pride of Chester	113058	627

FELTON, L. D., Camden, Ohio.

Rosewood U. S.	46665	278
Oxford Maud	112914	615

FERGUSON, WILLIAM, Ceredo, West Virginia.

Wallstreet 2d	47081	311

FERGUSON, W. W., Delaware, Ohio.

Lucy May 2d	112174	553
Mellie	112392	571
Nellie Black 2d	112764	602
Queen of Berlin	113216	640

FERRIS, T. I., Pleasantlake, Indiana.

King Hidestretcher	43533	720

FIELD, D. S., Kalamazoo, Michigan.

Lady Outlook	111814	523
Ohio Girl	112856	610

FINCH, David, Oxford, Ohio.

Beauty	109724	349
Beauty M	109748	351
Birdie Darkness 2d	109968	369
Daisy Bess 2d	110530	416
Darkness 10th	110612	423
Grand Lady U. S.	111236	475
IXL 2d	111446	492
Pride of Oxford	113068	627
Queen Blackbird	113154	635
Ruth	113426	657
Susan	113642	673

FIELD, W. W., Prairie Depot, Ohio.

	NO.	PAGE.
Daisy 2d	110514	415

FIELDS, HENRY O., Winchester, Indiana.

Allerton Chief	45029	148
Ohio Boy	46443	262

FISCHBACH, ALBERT, Ceredo, West Virginia.

Katrina	111570	503

FISHER BROTHERS, Rockgrove, Illinois.

King Corwin	46149	238

FISHER, LUTHER, Sidney, Illinois.

Quality Look	82332	728

FISHER, SCOTT W., Sidney, Illinois.

Black Piankashaw	45197	160
Helen	111312	481
Lillian	112040	542
Perfection	112974	620

FITZGERALD, S. E., Kittanning, Pennsylvania.

X Tecumseh	47171	319

FITZPATRICK, A. E., Radcliff, Ohio.

W B Tecumseh	47101	313
Maude IXL	112304	564
Realty F	113304	647

FLACK, J. T., Page, North Dakota.

U. S. Chance	113824	689

FLANDERS, CHARLES B., Concord, N. H.

Black Prince	45199	161

FLOYD, S. M., Wintersville, Ohio.

Gold Medal Queen	111126	466

FLYNN BROTHERS, California, Michigan.

Black Baby	109970	369
Black Lady	110116	382
May	112334	566
Molly	112688	596

FOGELMAN, H. C., Centergrove, North Carolina.

Sam Clipper	46727	283

FONVILLE, J. W., Burlington, North Carolina.

Victor	47047	309

FORTNEY, E. N., Olin, Iowa.

Black Maud	110138	383

FORWOOD, HOWARD L., Chesterhill, Maryland.

Bayard	45053	150

FOSTER, A. H., Allegan, Michigan.

Gallant	45751	206

FOSTER, EDWIN W., Troy, Ohio.

(Model T. C.)	46381	257
Handsome Graceful	111284	479
Kate Foster	111556	502
Keepsake	111572	503
Lady I Sunshine	111760	519
Looks Grand	112112	548
(Queen Foster)	113172	636
Black Maid	97846	723

FOWLER, B. T., Whitewater, Wisconsin.

Chief	45343	173
Our Price	46461	264
Alma Chief 2d	109634	341
Alma Chief 3d	109636	342
Lady Perfection 2d	111832	525
Lady Perfection 3d	111836	525
Montana	112698	597

FOX, NEWTON & IRA, Greenville, Ohio.

Hero Model	45919	219

FRANTZ, ANANIAS, Clayton, Ohio.

Slick Daisy	113518	664

FRASIER, CHARLES, Uniopolis, Ohio.

(Chief Perfection 3d)	45397	177
Tecumseh Pearl	113730	681

FRAZIER, F. A., Cleveland, Tennessee.

Fairmont Lad	45715	203

FREE, CARY, Bainbridge, Ohio.

Fanny Corwin	99134	725

FREEMAN, IRA, Whitewater, Wisconsin.

Charlie Wilkes	45341	172

FRENCH, J. F., Rineyville, Kentucky.

Trenton Crown	46983	303
Jewel	111490	496

FRIED, W. D. & SON, Montpelier, Ohio.

Lady Corwin	111672	511
Lady Victor M	111944	534

FROST, J. B., Sheeprun, Ohio.

Lulu	112188	554
Silvia	113514	664
Myers' Selection	88387	720

FRY, GEORGE A., Carlock, Illinois.

	NO.	PAGE.
Again Chief	45011	146

FRYATT, MRS. M.L., Martinsburg, West Virginia.

Royal Gem 2d	113392	654
Van's Chief 2d	44715	721

FULTON. R. M., Bulaville, Ohio.

Abbot	44995	145
Abbie	109580	337
Bessie Wilkes	109912	365

FULTON, S. M., Muddycreek Forks, Pa.

Josephine	99966	726

FUNK, JOHN S., Singerglen, Virginia.

Guy Wilkes' Son	45867	215

GAAR, CLEM A., Richmond, Indiana.

I Know S. & G.	45989	225
Belle G	109790	354
Cracker Gem	110470	411
Gipsy Queen	111096	463
Tecumseh Queen	113734	681
Tecumseh Queen 2d	113736	681
Black Beauty	104178	723
Black Bessie	104250	723

GABRIEL, MANING, Thackery, Ohio.

Klondike Corwin 2d	46215	243
Black U. S.	110200	389
Jennie Wilkes	111472	495

GADD, A. SIDNEY, Centerville, Maryland.

Victor Boaz	47053	309

GALES, PETER, Whitelake, South Dakota.

Monarch	46395	258

GAMBLE. WILLIAM, Miamisburg, Ohio.

Bluegrass	45251	165

GAMBRELL, J. N., Prairie Lea, Texas.

Dewey	45621	195
Queen Mab	113204	639

GARDNER. C. W., Aberdeen, Ohio.

Victor 3d	47049	309

GARDNER, J. E., Pennville, Indiana.

Perfection Chief	46509	267
Beauty W G	109756	352
Golddust	111110	464
The Queen	113756	683
W G Beauty	114012	703
IXL Beauty	93296	726
Williams' Tecumseh	109446	730

GARDNER. J. W., Bigsprings, Ohio.

Bell	109762	352
Black Bess	110016	373
Lady Bess	111618	507
Lady Corwin	111670	511
Queen	113136	633
Queen U.S.	113270	644
Graceful K	86358	725

GARDNER, THOMAS, Bigsprings, Ohio.

Rosebud	113368	652
Frasier's Look me Over	40323	719
U. S. Hidestretcher	103094	729

GARDNER & KAMMERER, Brodhead, Wis.

Daisy	110504	414
Fanny K	110938	450
Hazel	111300	480
Hazel 2d	111302	480
Hazel 3d	111304	481
Ida	111356	485
Kammerer Choice	111544	501
Lady	111598	505
Lena	112020	540
Martha	112268	561
Mollie	112660	593
Tecumseh	44893	722

GARLOUGH. A. T., Springfield, Ohio.

Pearl U. S.	112954	618
Pet Coler	112994	621
Sunshine Beauty	113624	672

GARRETSON, W. H., New Paris, Ohio.

Joe Brown	46055	230
Dolly U. S.	110694	430
Oceola	112838	608
Pet Butler	112992	621

GARTER, GEORGE C., Clarkston, Michigan.

Queen IXL	113192	638

GEARHEISER, H. C., Waldo, Ohio.

Dewey	45595	193
Queen of Waldo 2d	113242	642

GATES, F. H., & SONS, Chittenango, New York.

	NO.	PAGE.
Arnoldetta	109674	345
Arnoldina	109676	345
Arnoldora	109678	345
Daisy Champion	110538	417
Queen Elizabeth	113168	636
Queen U. S.	113268	644
Wilkes Beauty	114054	707

GAY, EUGENE, Waukan, Wisconsin.

Black Chief	45133	156

GEESNER, CHARLES B., Owensville, Ohio.

Black Pet	110172	386

GERLAUGH, C. L., Osborn, Ohio.

Faithful	110884	446
Oxford Belle	108108	728

GEYER. P. C., Geyer, Ohio.

Miss Price	112558	585

GIBBS, C. F., Leutz, Michigan.

Klever's Choice II	111588	504
Valley King	41901	721

GILBERT. J. K., Clark, Ohio.

Ettie Wilkes	105230	724

GILHAM, JOHN, Wilmington, Ohio.

James' Price	46015	720

GILLETT, S. E. Ravenna, Ohio.

Darkness U. S.	45573	191
Addie Wilkes	109596	338
Cora Wilkes	110442	409
Ellen Wilkes	110772	436

GITHENS, IRVIN, Centerville, Ohio.

Chloe	110336	400

GLECKLER, C. E., Albuquerque, New Mexico.

Young Joe	47185	320

GLECKLER, J., Choctaw, Oklahoma.

Black Joe 2d	45169	159

GODDARD, A. D., Bartlett, Ohio.

Lady Fairfield	111712	515
Black Sal	78286	723

GODDARD, F. A., Defiance, Ohio.

Beauty	109728	349

GODDARD, G. R., Dunham, Ohio.

Black Lad 86th	45189	160
Black Lady 57th	110122	382

GOFF, T. H., Mount Orab, Ohio.

Searchlight	46769	287
Bessie Little	109900	364
Lilly Boo	112056	543

GOOD, JOHN C. Fostoria, Ohio.

Chief's Beauty	104600	724

GOODMAN, C. N., Algansee, Michigan.

Fanny Sheard	110946	451
Starface 102748	VOL. XX.	882

GOODWIN, J. H., Groverhill, Ohio.

Fashion's Beauty	110964	452
Miss Corwin	112490	579

GORDON, R. S. Mount Gilead, Ohio.

Ohio Chief	41225	721

GORDON, THOMAS, Postville, Iowa.

Meikle's Best	112388	571

GOSCH, FRED, Chicago, Ohio.

Pride	113038	625

GOSICK, B. L., Fairfield, Iowa.

Frasier's U. S.	37593	719

GOSLEE, C. W., Roundhead, Ohio.

(Brilliant)	45285	168
Chief Am I	45353	173
(De Ef 2d)	45589	193
Tecumseh L	46919	298
Black Bess 15th	110038	375
Chief Princess G	110292	386
Daisy 8th	110518	415
Moorish Maid 4th	112708	597
Vinewood Bess 5th	113966	699

GRAHAM, A. W., Mercer, Pennsylvania.

H's U. S.	45965	223
Young H's U. S.	47179	320
G's One Price	111262	477
World's Price	114118	712
Zoe Wilkes 5th	114162	716

GRANT, A. K., Farmersville, Ind.

Aggie M	109600	339
Ida G	111368	486

GRAY, HARRY B., Kankakee, Illinois.

Ashland	39399	718

GRAY, J. B., Fredericksburg, Virginia.

	NO.	PAGE.
Corabel	110412	406
Gray's Choice	111250	476
Gray's Model	111252	476
Miss Independence	112534	583

GRAY, R. E., Freeport, Michigan.

Black Jack Jr.	45157	158

GREEN, D. G., Geneva, Michigan.

Model Purity	101470	727

GREEN, W. H., Shobonier, Illinois.

Perfection Chief	46511	267
O K	112862	610

GREENAWALT, J. S., Damascus, Ohio.

Dora	110698	430
Mabel	112204	556

GREENBERG, HARMAN, Coral, Michigan.

Tecumseh Look	46921	298
Belle Wilkes	109818	357
Nellie Model	112782	604

GREGG, R. C., Savanah, Ohio.

Black Dandy	110078	378

GREGORY, E. P., Howell, Michigan.

Black George	45149	157

GRIEVE, A. C., Xenia, Ohio.

Useful Prospect	47011	306
Good Morning	111140	459
Kate Sunshine	111560	502
Lady Tecumseh	111898	530
Nellie Chimes	112772	603
Old Pet	112866	611
Pretty Delight	113028	624
Pride O	113050	626
Queen D S	113164	635
Rosa Price	113350	651

GRIFFEN, J. W., Bellaire, Ohio.

Sam	46721	283

GRIFFIN, J. A., Leavittsville, Ohio.

Snyder's Model	46839	292
Black Bet	110050	376

GRIFFIN, M. M., Grandledge, Michigan.

Major McKinley	46301	250
Ramona	113292	646
Tecumseh Girl	113690	677

GRIMES, S. F., Higginsport, Ohio.

Ideal Lady Chief	111386	487

GRIM, GEORGE W., Fremont, Indiana.

Free Trade Wilkes	45745	206
Highland Girl	111324	482

GRŒNDYKE, NELSON, Connersville, Indiana.

Allen's Model	45027	148
Best	45075	152
Nelson Choice	46421	260
Oxford Chip	46479	265
Blanche	110210	389
Blanche 2d	110214	390
Blanche Primrose	110222	390

GRŒSBECK, G. W., Elkhorn, Wisconsin.

Dewey	45609	194
Lady Best on Earth	111624	507
Tecumseh Girl	113688	677

GROSS, HENRY, Atwood, Illinois.

Marina	112258	560
Rita 2d	113322	649
Sultana 4th	113604	670

GROVE, S. A., Slatehill, Pennsylvania.

Dick Dasher	45649	198

GRUBB & RICHARDSON, Ruraldale, Ohio.

Young Model	47187	320

GUFFEY, J. N., Kalida, Ohio.

Dewey	45605	194
(Old Put)	46453	263
Tecumseh Star	46939	300
Grace Tecumseh	111224	474

GUY, Rolla B., Mechanicsburg, Ohio.

Dewey	45613	195
Nora Wilkes	112826	607
Starlight 2d	113582	668

HAGENBUCH, C. E., Fabius, Michigan.

Chief I Am jr.	45373	175
Chief's Beauty	110300	397
Chief's Beauty 1st	110302	397
Chief's Beauty 2d	110304	397
Minnie's Model	112438	575

HACKETT, E. J., Orland, Indiana.

	NO.	PAGE.
Steuben	46865	294

HADLEY, EDGAR, Wilmington, Ohio.

Pretty Eventide	113030	624

HAIGLER, ALBERT, Jeffersonville, Ohio.

Moonshine	46399	259
Genuine Lady	111074	461
Graceful U.S.	111200	472
Sunshine Maid	113626	672
U. S. Queen	113868	691

HAINES, C. W., Centerville, Ohio.

(Elegant)	45697	202
(W B 2d)	47097	313
Choice	110346	401
Darkness	110592	421
Duchess	110718	432
Empress	110794	438
Favorite	110980	454

HAINES, J. R., Minerva, Ohio.

Ollie Wilkes	112870	611

HALDERMAN, FRANK, New Carlisle, Ohio.

Handy Jim	45885	216

HALE, E. D., Bellevue, Ohio.

(Jay Cook)	46021	228
Pat Wilkes	46487	266
(Erie Princess)	110808	439
Me Cook	112382	570
Princess J	113090	629
Queen B	113146	634
Queen Ester	113170	636

HALL, EDWARD, Plainfield, Connecticut.

Dunbar Ned	45685	201
Black Beauty	109984	371
Black Bess	110028	374

HALL, G. S., Dilworth, Ohio.

Black Chief	45129	156
Cora Price	110434	408
(Hulda)	111340	484
Hulda Price	111344	484
Maid Tecumseh 2d	112230	558
Model Queen	112646	592
Sunshine	113618	671
Fancy	105296	725

HALL, H. T., Omaha, Texas.

Pearl Glass	112944	617

HALL, I. A., Quaker City, Ohio.

Jacoby's Model	46013	227

HALL, DOUGLASS, Hastings, Michigan.

Good Fashion	45801	210

HALL WILLIAM, Rockaway, Ohio.

Lady Day	111694	513

HALLORAN, T. F., Reddick, Illinois.

Looks Faultless	46275	248
Lila Sanders	112036	542
Queen	113140	633
Star	113570	667

HALSTEAD, ELMER, Romecenter, Michigan.

Fancy B H	110904	447

HAMILTON, HARVEY, Mount Carmel, Indiana.

Will be Rival	47129	315
Queen Darkness	113160	635
Velvet Hidestretcher	113914	695

HAMILTON, J. E., Avondale, Ohio.

Black Lady	110114	381

HAMILTON, L. W., Kearney, Nebraska.

Hazel Chief	111308	481
Jessie D	111484	496
Lady Tecumseh	111960	530
Mint's Tecumseh 2d	43843	720
Cora Tecumseh	85148	724

HAMM, I. L., Elpaso, Illinois.

Little Nell	112086	546

HANCOCK, CLARENCE E., Mount Orab, Ohio.

Lady Goff	111730	516

HANKINSON, CHARLES C., Blueball, Ohio.

Black Girl	110098	380

HANKINSON, W. C., Blueball, Ohio,

High Chief Tecumseh	45929	220
Illustrious Chief	45993	225
Butler Fancy	110254	393
Grand Fashion	111232	475
Queen Tecumseh	113260	643
U. S. Rye 2d	113872	692

HARDEN, MICHAEL, Augusta, Wisconsin.

	NO.	PAGE.
Schley	46761	286
Badger Girl	109700	347

HARLACHER, E. S., Boyd, Ohio.

Beauty Rose	109754	351

HARMISON, J. S. New Moorefield, Ohio.

Black Medium	110148	384
Queen Victoria	113280	645

HARNER, L. B., Byron, Ohio.

Iowa Chief	45999	226
Ideal U. S.	111404	489
Lady Chief	111652	510
Lady U. S. H.	111934	533

HARP, J. C., Beavercreek, Maryland.

Hadley Sanders	45871	215
Black U. S.	110202	389

HARRIS, ORLEY S., New Paris, Ohio.

Image	111414	490

HARRISON, G. L., South Charleston, Ohio.

Chief Guy	45361	174
Perfect Tecumseh	46515	267
Chief's May	110324	399
Duda Walker's Sister	110738	433
Great Promise 2d	111254	476
Great Promise 3d	111256	477
Lady Chief	111654	510
Liberty Belle 2d	112034	541
Lucile 2d	112160	552
Miss Chief 2d	112482	579
Queen Success 4th	113252	643
Queen Success 5th	113254	643
Queen Success 6th	113256	643
Tecumseh Beauty 2d	113660	675

HARSHMAN, E. E., West Middlesex, Pa.

Queen One Price	113244	642

HARTLEY, ELWOOD, Spencer Station, Ohio.

Lulu	112190	554

HARVEY, W. B., Westgrove, Pennsylvania.

Leopold	46239	245
Seth	46793	289
Naomie	112744	600
Nellie	112758	602

HASLER, G. F., Hamilton, Ohio.

Joe Coler IXL	46059	231
Grand Fashion IXL 2d	111234	475
Ideal IXL 2d	111384	487
Little Daisy 2d	112074	545
Miss Duff's Best	112512	581
Mother's Pet	112712	598
J H Sanders 2d	43421	720

HATCH, Derilus, Appleton, Ohio.

Belmont Chief	45057	150

HATFIELD, A. C., Feesburg, Ohio.

Relief	46633	276
(Black Bess)	110016	373
Grace R	111222	474
Eva D	105244	725

HATFIELD, James, Clifton, Ohio.

Sampson	46733	284
Jennie J	111466	494
Lady Crawford	111678	512
Nellie B	112760	602
Osnola	112896	613

HATFIELD, PERRY, Centerville, Ohio.

Young Model	47189	320
Fearnleaf	110984	454

HAUENSTEIN, SAMUEL, Bluffton, Ohio.

(Young De Ef)	47175	319
Blackbird	110056	377
Lady Wilkes	111960	535

HAUL, LEWIS, Laurel, Pennsylvania.

Lucy Neil	100836	727

HAWK, K. S., Mechanicsburg, Ohio.

Black U. S. Chief	45233	163
Extra Fancy	110858	443

HAWKINS, J. H., Xenia, Ohio.

Miss Corwin	112488	579

HAYS, F. M., Piketon, Ohio.

Choice	110344	401
Maud Lukens	112316	565
Mollie P	112666	594
Moonlight	112704	597
Trinket	113798	686
U. S Girl	113854	690

HAYNES, A. J., Russiaville, Indiana.

	NO.	PAGE.
Tibb's Black U. S.	33297	721

HEASLEY, F. C., Balm, Pennsylvania.

Wise Robert	47151	317

HEATH, JAY, Cortland, New York.

Black Prince	45201	161
Lady U. S.	111922	532

HEATH, J. F., Whiteheath, Illinois.

Perfection Chief	46503	267
Betsy 2d	119940	367
Duchess	110714	431

HEATHWOLE, J. A., Harrisonburg, Virginia.

Queen B	113150	634

HECKER, CHRIS, Cambria, Wisconsin.

Dewey	45603	194

HECKMAN, A. L., West Alexandria, Ohio.

Heckman's U. S.	45913	219
Pet U. S.	112996	621

HEISLER, CARL, Chicago, Ohio.

U. S. Tecumseh 3d	47023	307
Lady Choice	111656	510

HELLER, C. M. & Son, Towanda, Illinois.

Chief Again	45347	173
Ella Hasler	110768	436

HELM, W. H., Macon, Mississippi.

Macon Belle	94296	727

HELTZEL, LEWIS M., Eastmont, Pennsylvania.

Hoosier Girl	111334	483

HENDERSON, L. P., Olentangy, Ohio.

Olentangy Boy	46455	263

HENDRICK, J. C., Wilmington, Ohio.

Chief of All	45391	177
Look at Tecumseh	46265	247
(W B Tecumseh)	47101	313
Triumph Chief	46987	304
(Edith H)	110748	434
Beauty	109736	350
Queen H	113182	637
All Price 3d	103634	722
Tecumseh Beauty	83042	729

HENRY, A. M., Farmington, California.

Clever Dewey	45475	184

HENRY, CHARLES F., Ripley, Ohio.

Coxey's Tecumseh	45537	188

HERMAN, NOAH, Croton, Ohio.

Hartford King	45903	218

HERR, JOHN, Herring, Ohio.

Mollie Wilkes	112684	595
Sallie	102568	729

HERRICK, TIMOTHY, Staatsburg, New York.

Governor Black B	45813	211
Sandora	113490	662

HESSELDEN, JOHN & BROTHER, Mansfield, O.

Ohio Chief	46445	262
Sampson	46737	284
Creston Belle 2d	110476	412
Hesselden Choice	111318	482
Pride of Richland	113072	628

HETRICK, HARVEY E., Ransom, Illinois.

Tecumchance	46897	296
October Betsy	112842	609

HEYL, C. & SON, Manito, Illinois.

Klondike	46211	243
Golddust	45789	209

HIATT, MARY E., Rigdon, Indiana.

Mints' Perfection	112446	576

HIATT, W. C., Rigdon, Indiana

Mints' Beauty	112414	575

HIBBS, C. E., Grandridge, Illinois.

Nellie G	112776	603

HIGGINS, E. F., Milfordton, Ohio.

Cash Boy	39853	716

HIGGINS, W. B., Forest, Ohio.

Blocky Earl	45247	165
Rosebud	113366	652
Sadie Bun	113432	658

HINCKLE, GEORGE M. D., Mulvane, Kansas.

Black Cook	45141	157
Kansas Chief	46111	235
Bessie	109860	360
Dollie	110686	429

HITCHCOCK, SAMUEL, Uhrichsville, Ohio.

Chief I Am	45371	175
Tecumseh	46899	297

HILL, S. E., Westboro, Ohio.

	NO.	PAGE.
Kate Clay	111550	501
Black Lady	91466	723
Ftrst Choice	99196	725

HINSHAW, BROTHERS, Rural, Indiana.

Black Beauty	109972	370
Fancy	110894	446
Franta	111036	458
Frata	111038	458
Louise	112142	550
Myrtle	112724	599
Princess Beauty	113084	629
Beauty	90904	722

HINSHAW, MARY E. & SONS, Lynn, Indiana.

Bonanza King	45269	166
Ohio 2d	46439	262
Mary	112276	562
Olive	112872	611

HOBBS, GEORGE W., 1018 Madison Ave., Baltimore, Md.

Royal Blue	46675	279

HOCKENBERRY BROTHERS, Gomersol, Penna.

Perfect Lady	112972	619

HODGE BROTHERS, Ridgeville, Indiana.

Tecumseh Girl	113682	677
Roseleaf	108652	728
Susie	102830	729

HODGSON, J. F., New London, Pennsylvania.

(George Wilkes 2d)	45777	208

HODSON, GEORGE, Montpelier, Ohio.

Comanche Wilkes	45493	185
King Corwin's Last	46153	238
King Sampson	46173	240
Lady H 2d	111742	517
Model Beauty	112626	591
Perfection Wilkes	112984	620
Bates' Model	97022	722

HOFFMAN, D. J., Little York, Ohio.

All Chief	45025	147
Chief Commander	45357	174
Bess 2d	109852	360
Bessie Wilkes	109914	365
Goldie Tecumseh 2d	111120	465

HOGAN, FRANK, G., Louisville, Kentucky.

May Tecumseh	88196	

HOGE, E. M. Oakforest, Pennsylvania.

Kleve	46193	241

HOKE, GEORGE, G., Springforge, Pennsylvania.

Perfect Useful 2d	46519	267
York Pride	114136	114

HOKE, SAMUEL G., Springforge, Pennsylvania.

Beauty	109734	350

HOLLINGSHEAD, J. F., Springvalley, Ohio.

Chief Wilkes	45145	181
Genuine U. S.	111074	461
U. S. Beauty	113822	688
U. S. Perfection	113864	691

HOLLIS, F. W., Cattaraugus, New York.

Elsie	110780	437

HOLT, CHARLES, Dague, Ohio.

Price's Tecumseh	44109	721

HOMEWOOD, J. F., Burlington, North Carolina.

Black Toe Heel	45221	162
Catch Me	110268	394
Daisy De	110546	417

HONEYWELL, H., Prairieville, Michigan.

Tecumseh R	46935	300

HOON, JAMES, Bartlett, Ohio.

Moses	46411	259

HOPKINS, BROTHERS, Bellaire, Ohio.

Scott Sanders	46765	286
Mary Stephens	112286	562
Queen Lil	113198	638
Queen Lil 2d	113200	638

HOPKINS, T. M., Pennville, Indiana.

Perfection Chief	46509	267

HORINE, C. R., Jefferson, Maryland.

Ackley's Model	44997	145

HORNADAY, J. H., Bushton, Illinois.

Duffield	45305	169

HOTTLE, S. E., Troy, Ohio.

Bryan U. S.	45295	169
Elsie Simmons	110782	437
Tecumseh Girl	113678	676

HOST, D. H., Updegraff, Ohio.

	NO.	PAGE.
Dan's Chief	45567	191
My Style	46413	260
Fancy	110892	446
Lady Monarch	111800	522
Maid	112224	557

HOST, JOHN, Updegraff, Ohio.

Laura	111994	538
Miss Sanders	112570	586

HOUGHTON, DAVID, Laingsburg, Michigan.

Black Gipsy	110094	380
Black Jewel	110108	381

HOUSE, H. W., South Bend, Indiana.

Claude Tecumseh	45467	183

HOUSEHOLDER, N., Neway, Ohio.

Velvet Rose	113918	695

HOWARD, E. W., Danville, Virginia.

Guilford Queen	99608	725

HOWE, FRED W., Buchanan, Michigan.

Bettie	109944	367

HOWE, W. C., Howell, Michigan.

Barton's Pride	45049	149
(Black George)	45149	157
Barton's Best	109704	347

HOWEY, S. T., Vinegrove, Kentucky.

Blacksides	45209	161
Kentucky Maid	111582	504
Little Beauty	112068	544

HOWEY, V. B., Topeka, Kansas.

Square Tecumseh	46855	293
Black Model	110152	385
Fancy Prolific	110922	449
Miss Hadley	112524	582
Model Tecumseh	112650	593
Rose Sanders	113378	653
(Sanders Beauty 2d)	113484	661

HOWLAND, W. D., Gardner, Illinois.

Maud S	112318	565
Our Bessie	112904	614
Velvet Cora	113910	695

HOWSER, B. R., Richwood, Ohio.

Black Beauty	109976	370

HUBER, S. Bluffton, Ohio.

Black Chief	45125	155
Beauty Wilkes	109760	352
Lady Wilkes	111962	535
Wilkes Gem	114070	708

HUFF, DAVID, Oxford, Ohio.

Black Fancy	110084	379

BUFFMAN, L. R., & Sons, Centerville, Kentucky.

Silver Chief	46807	290

HULBURT, HARVEY S., North Manlius, N. Y.

Royal Chief	46683	280

HUMPHREYS, P. J., East Liberty, Ohio.

Dick	45645	197

HUMPHRIES, WILLIAM, Hudson, Illinois.

Jackson's Choice	46011	227
Peerless Union	112962	619

HUNDEY, W. M., Carson City, Michigan.

Ben Davis	45059	150
Little Dot	112076	545

HUNT, C. A., Utica, Ohio.

Irene Tecumseh	111444	492

HUNTER, LON, Morrow, Ohio.

Graceful U. S. 1st	111206	472
Graceful U. S. 2d	111208	473
Marie 2d	112252	560

HURD, ZIBA, Downersgrove, Illinois.

Chloe	110342	400

HUSTON, W. Z., Franklin Square, Ohio.

Sallie C	113442	659

HUSTON & RENNECKER, Holgate, Ohio.

Hustler	40651	720

HUTCHINGS, A. L., North Chili, New York.

Prize A 2d	46591	272

HUTCHISON, J. W., Marshall, Illinois.

Tecumseh Van Dee	44563	721

HUXTABLE, W. J., Delta, Michigan.

Royal George	46689	280
Very Graceful	113924	696

HYATT & SHOLLENBARGER, Sevenmile, Ohio.

Free Silver	40361	719

HYDE, F. M., Bearcreek, Wisconsin.

Longfellow	46255	246

HYDE, E. B., Bloomfield, Nebraska.
NO. PAGE.
Walnut A 47083 312
Walnut Happy Union . . 47087 312
Walnut 13th 113994 702
Walnut 14th 113996 702
IMBACH, JOHN, Woodburn, Indiana.
Tecumseh Star jr., . . . 46941 300
INDUSTRIAL SCHOOL, Lansing, Michigan.
Bismark 45117 155
INGALLS, HIRAM, Alton, Ohio.
Sunshine Trenton . . . 46885 295
Bess Wilkes 109920 365
Estella Hidestretcher . 110818 440
Jenny V 111478 495
Ohio Belle 112850 609
Useful Lill 113848 690
INMANN, G. W., Ypsilanti, Michigan.
Darkness I 110618 423
IRION, JOHN A., Gallipolis, Ohio.
Wildwood Gem 47109 314
Young Jim Blaine . . . 47183 320
Nellie of Wildwood . . 112784 604
Pearl of Wildwood . . . 112948 617
IRWIN, E. S., Fawngrove, Pennsylvania.
Duke 45671 200
Bess 109844 359
Perfect Useful 41297 721
IVES, C. H., Tecumseh, Michigan.
Coteleen 110452 410
Kate 111548 501
Susie 113652 674
Whiteface 114020 704
JACKSON, ALBERT, Tippecanoe City, Ohio.
Polk Wilkes 46533 268
Van's Prolific 5th . . . 113896 694
Van's Prolific D 113898 694
JACKSON, F. H., Rutland, Illinois.
Jewella 111502 497
Lady Chief 111648 509
Little Bess 112072 545
Whiteface Beauty . . . 114036 705
JACKSON, IRA, West Milton, Ohio.
(Sport) 46841 292
Mollie Wilkes 112682 595
JACKSON, JOHN, Spanker, Ohio.
Sport 46841 292
JACKSON, MARION, Tippecanoe City, Ohio.
Cassa Beaver 110264 394
Della Beaver 110644 426
JACKSON, MONROE, Lilly Chapel, Ohio.
Protection jr. 46601 273
Abbie 3d 109582 337
Abbie 4th 109584 337
Belle J 7th 109796 355
Black Tom 36985 718
JAMES, B. F. Gurneyville, Ohio.
James' Price 46015 227
Latest Fashion Best . , 111990 538
JAMES, THOMAS, Delavan, Wisconsin.
Best Wilkes 45087 152
Black Bessie 110046 376
Daisy D 110544 417
James' Model 111456 493
Lady Perfection 111826 524
Lady Sandy 111860 527
Maud Wilkes 2d 112332 566
Queen Tecumseh 2d . . 113264 644
Stubtail 113590 669
Tecumseh Maid 113726 680
Chief Tecumseh 4th . . 42689 719
JAMESON, W. A., Collierville, Tennessee.
Cannonball 45315 170
Beauty Wilkes 109758 352
Bettie Wilkes 109948 368
Precious Mattie 95424 728
JAMISON, J. F., Delphos, Ohio.
Cottage U. S. 45531 188
Cottage Tril 110458 410
Miss Chloe 112484 579
Miss Topsy . , ... 112590 588
Polly 113006 622
JENNINGS, L., Wauseon, Ohio.
Lady 111602 505
JENKINS, J. H., Mount Liberty, Ohio.
NO. PAGE.
J's Big Chief 46085 233
Grace Fashion 111150 468
Lady U.S. Chief 111930 533
JENNINGS, W. L., Bluffton, Ohio.
Nancy 112728 599
JOHNSON, JACOB, Williamsburg, Ohio.
Clermont Joe 45471 183
JOHNSON, J. H., Farmington, Michigan.
Joe Corwin 46061 231
JOHNSON, SIDNEY, Boydton, Virginia.
Royal Wilkes U. S. . . . 46709 282
Betsy 109938 367
Black Gal 110092 380
Nigger Baby 112810 606
JOHNSON, G. B., Xenia, Ohio.
Prospect 46597 273
JONES, C. E., Richland, Michigan.
(Tecumseh R) 46935 300
Daisy G 110554 418
Maid V 112232 558
Perfect Style 2d 112988 621
Prize Girl 2d 113112 631
Prize Maid 2d 113114 631
JONES, C. E., Carysbrook, Virginia.
Carysbrook Chief . . . 45327 171
Lucie Lee 2d 112156 552
Minnie 2d 112416 573
Minnie 3d 112418 573
JONES, C. H., Sedalia, Ohio.
Cinderella 84994 724
JONES, FRED W., West Kennebunk, Maine.
Tecumseh Boy 46909 297
Rosa Grand 113340 650
JONES, G. E., Rochester, Illinois.
Chief J C 45377 175
(Chief Vigal) 45437 180
Excella's C 110848 443
Excella's S 110850 443
JONES, ISAAC W., Cora, Ohio.
Olympia 112876 611
JONES, JOHN J., Orfordville, Wisconsin.
Wheeler's Choice . . . 47105 313
Bessie J 109894 363
Broadback J 110234 391
JONES, M. G., Bolivar, Missouri.
Illinois Claude 45991 225
JONES, S. J., Batavia, Ohio.
Nina 112812 606
JONES, & GRIFFITH, Batavia, Ohio.
Big Chief Tecumseh 3d . 45093 153
Headlight Superior . . . 45911 219
Black Fanny 110090 379
Mc's Choice 112372 570
Nina 2d 112814 606
JORDAN, J. F., Airville, Pennsylvania.
Rose 2d 113362 652
JOURNELL, C., & SON, Urbana, Ohio.
C J's U. S. 45459 182
JUDD, R. T., Breeze, Missouri.
Jasper Prince 46019 227
Pearl P 112950 618
JUNKIN BROTHERS, Pineridge, Mississippi.
Lady U. S. 2d 111928 533
KAHLER, E. D., Hunter, Illinois.
Beauty 2d 109738 350
KAHR, ERNEST L., Woodville, Ohio.
Jay Cook 46021 228
KANZIG, JACOB, Kenton, Ohio.
Abbie Fashion 109586 337
KEELEY, S. E., Dyer, Tennessee.
Ed Klever 45693 201
KEITH, M. M., Bentonville, Ohio.
Pickerill 46527 268
Bess 109846 359
Curly 110488 413
KELLER, CHARLES E., Newark, Ohio.
Dewey 45597 193
Flossie 111020 457
Gipsy 111088 463
KELLER, EBER A., Prospect, Ohio.
Bess Stibbens 12th . . . 109916 365
Fair Ida 110864 444
Keller's Darkness . . . 111574 503

KELLER, MRS. EBER A., Prospest, Ohio.

	NO.	PAGE.
Fancy U. S. 2d	110930	449

KELLER, OLIVER, Somerville, Ohio.

Annie Corwin	109660	344
Miss AA	112450	576

KELLER, W. T., Kerrtown, Pennsylvania.

David Copperfield	45581	192
(Handy Andy)	45881	216
Fanny K	110940	450

KELLEY, FRANK, Clarksville, Ohio.

Maude Price	112306	564
Reality	113302	647
Queen Klever 5th	102262	728

KELLEY, GEORGE, Northbranch, Michigan.

Ideal Wilkes	45987	225

KELLEY, G. W. SUPT. Abilene, Kansas.
See DICKINSON COUNTY FARM.

KELLEY, MARION, Hollidayboro, Illinois.

Black Night	45195	160

KELLY, ROBERT, Hopkinsville, Ohio.

Miss Black	112464	577

KEMMERER, JOHN E. Bethlehem, Pennsylvania.

Chief Wilkes	45447	181

KERR, R. A., South Warsaw, Ohio.

Belle of Ohio	109802	355
Kerr's Lady U. S.	111584	504
Lady Perfection	111830	524
Lady Perfection 2d	111834	525
Matchless	112290	563

KEY, H. N., Lampasas, Texas.

Clyde	45479	184
Bessie	109866	361

KIBBEY, J. S., Redlion, Ohio.

Regina	113308	617

KILBURY, W. H., Plain City, Ohio.

Admiral Dewey	45005	146
Ida	111354	485
Rose	113360	652

KILGORE, L. W., London, Ohio.

Brightlight	45283	168
Venture	36401	721

KINAHAN, W. P., Lanesville, Illinois.

Sailor Lad	46719	282

KINCAID, B. F., Ewing, Virginia.

Omaha Wilkes	46457	263
Belle Orient	109804	356
Nebraska Beauty	112752	601

KINCAID, JOHN, Springfield, Nebraska.

Grand Chief 3d	45839	213
Belle Tecumseh	109812	356
Daisy Chief Tec. 3d	110542	417
Fancy I See	110916	448
Fancy You See	110932	450
Lady Null W B	111804	522
Mary Ann Wilkes	112280	562
Minnie Championist	112422	574
Minnie Look	112430	574
Minnie Woodburn	112442	575
Sunny Kansas	113610	671

KINCAID, M. C., Watson, Illinois.

Nancy	112732	599

KING, C. H., Starview, Pennsylvania.

Cora	110404	406

KING, H., Piermont, Ohio.

Bessie C	109878	362

KING, J. M., Lindsey, Ohio.

Bruce Girl	110240	392
Chief Girl	110282	395

KING, JOHN W., Degraff, Ohio.

Billy King	45107	154

KING, T. A. & SON, Parma, Michigan.

King Wilkes	46187	241
Beauty	109722	349

KING, W. E., Holts, Illinois.

Black Night	45195	160
Chief Perfection 3d	45397	177

KINIKIN, G. M., Hamilton, Ohio.

Chief Welch	45441	181
Our Love	46473	265
Perfection Chief	46505	267
Lady Price	111838	525
AA Hidestretcher	36663	718
Black U. S. 2d	42473	718
Nancy Hanks 2d	88652	727
Sweet Lady U. S.	83024	729

KINSINGER, S. S., Hamilton, Ohio.

	NO.	PAGE.
Lady Chief	111642	509
Lady Hidestretcher jr.	111754	518

KINYON, J. L., Britt, Iowa.

Gold Nugget	45791	210

KIRK, A. L., Gurneyville, Ohio.

Kirk's Price	46191	241

KLEVER, ED., Bloomingburg, Ohio.

Double Chief	45665	199
Great Comfort	45851	214
Graceful Look	111174	470
Lady Johnson	111768	519
Little Beauty	112066	544
Prize	113110	631
Pearl	112936	616

KLEVER, J. M., Bloomingburg, Ohio.

Klever's Ideal	46207	242
Black Beauty	109988	371
Daisy Tecumseh	110576	420
Lady J 3d	111762	519
Lady W C W	111950	534
Miss Hanks 2d	112528	582
Variety Maid 4th	113904	694
Velvet Galena	113912	695
Queen 7th	89356	728

KLEVER, M. L., Walnutrun, Ohio.

Samboline 3d	113478	661
Samboline 4th	113480	661
Queen 8th	89358	728

KNAUF, NICHOLAS, Knaufville, Ohio.

Lady Sanders	111862	527

KNIERIM, C. H., Genoa, Ohio.

Useful	47007	305

KNIGHT, EPHRAIM, Cass City, Michigan.

Jewel	111492	496

KNORR, GEORGE W., Clark, Kentucky.

Princess Darkness	113086	629

KNOX, H. E., Westover, Virginia.

Berkeley	45067	151
Lady Berkeley	111616	507
Pocahontas	113000	622
Polly Berkeley	113008	622
Sue Berkeley	113600	670
Virginia	113988	701

KNOX, J. H., Strawn, Texas.

Jumbo	46099	234
Laura	111998	538

KNUDSON, HENRY, Perry, Wisconsin.

Handy Hanks	45883	216

KOLB, FREDERICK, Ontario, Ohio.

Bessie Corwin	109882	362

KOLB, FREDERICK G., Ontario, Ohio.

Fashion's Gem	110968	453

KOLLER, H. A., Tiffin, Ohio.

Gracie K	111228	474
Kollers's Graceful	111590	504
Big Protection	42301	718

KOLTHOFF, WILLIAM, New Bremen, Ohio.

Black Queen	110180	387
Oxford Queen 2d	112916	615
Perfection D	112978	620
Young Audra	114132	713

KOONS, J. R., Muncie, Indiana.

Lady Monarch 2d	111802	522

KORDEE, F. H., Prairie Depot, Ohio.

Black Knight	45187	160
Columbus jr	45491	185
Tecumseh IXL 2d	113704	679

KRAFFT, ISAAC, Chesterville, Ohio.

Big Queen	104128	723

KREPPS, J., Xenia, Ohio.

Black Molly	110158	385

KRISE, J. P., Xenia, Ohio.

Lady Finch	100224	726

KUHN, J. M., Columbusgrove, Ohio.

Harrison	45897	217
Kuhn's AA H	46221	244
Graceful Wilkes	111212	473
Lady Hickey 3d	111752	518
Miss Shellenberger 3d	112574	586

KUMLER, J. A., Hamilton Ohio.

Lelia May	112018	540
Maid Lady	112228	558

LACHNER, JOHN, Spencer, Iowa.

	NO.	PAGE.
Starlight	113578	668
Topsy	113778	685

LAFEVER, ISAAC, Dean, Ohio.

Alert	45019	147

LAMBERT, JOHN M., Newark, Ohio.

Lambert's Sunshine	46225	244
Lady Coler	111664	511
Lady Dils	111698	513
Lady Mills	111796	522

LAMKA, WILLIAM, Troy, Ohio.

Ben Wilkes	45065	151
George Wilkes	45775	208
Estella U. S. 2d	110822	440
May Wilkes	112366	569
Beauty	90924	722

LAMM, J. H., Somerville, Ohio.

Lamm's Chief	46251	246

LAMPE, F. C. & G. H., Jeffersonville, Ohio.

Estella's Sunshine	45705	202
Mayor	46323	252
Black Maid	110130	383
F Estella 2d	110986	454
F Estella 3d	110988	454
F Estella 4th	110990	454
F Estella 5th	110992	455
Kellogg 9th	111580	504
Never Fail 9th	112808	606
F Estella	79430	725
Model	101438	727

LANDIS, CLARENCE, Clayton, Ohio.

Chief U. S.	45435	180
Black Pet	110170	386

LARUE, FRANK, Lykens, Ohio.

Ruby Stibbens	113408	656

LATHROP, FRED, Wauzeka, Wisconsin.

Mammoth Wilkes	46311	251
Duchess	110720	432

LAWLER, F. P., Minerton, Ohio.

Corwin U. S.	45529	188

LAWRENCE, CHARLES & BROTHERS, Unionville, Maryland.

Free Silver	45739	205
Gold-Coin	45785	209
Evangeline	110844	442
Lucy Scott 2d	112176	553
Lucy Scott 4th	112178	553
One Eye	112878	612
Sally Yohn	113470	660
Whitenose	114042	706

LAWRENCE, E. S., Burnett Junction, Wisconsin.

Diemphia	110672	428

LAWRENCE, W. J., Battlecreek, Michigan.

Look at Me	46261	247
Hyacinth	111352	485
Octavia	112840	608

LAWSON, A. BROOKE, Upperville, Virginia.

Princess Virgie	113108	631
Roselyn Queen	113376	653

LAWSON, F. E., Walworth, Wisconsin.

Model Boy	46363	255
Sunnyside Belle	113612	671
X Ray L	114130	713

LEASE, M. W., East Liberty, Ohio.

Lady U. S.	111918	532

LEE, CHARLES M., Tunkhannock, Pa.

Maceo	46293	250
Queen Lil	113196	638

LEEKA, E. A. & L. A., Farmland, Indiana.

Lady Girl	111732	516

LEEKA, W. L., Farmland, Indiana.

Happy Dewey	45891	217
Never Stop	46425	261
Big Darkness	109962	369
Ella Chief	110764	436

LEIMBACH, C.G., Brownhelm Station, Ohio.

Proud Chief	46605	273

LELAND, LEWIS, Ontario, Wisconsin.

Chief Mohawk	45387	176
Erna	110810	439

LESLEY, A., Winchester, Indiana.

Thomas Abraham	46949	301

LESLEY, W. H., Winchester, Indiana.

Black Beauty	109978	370

LEMMON, J. N., Dryridge, Kentucky.

	NO.	PAGE.
Edna	110752	435
Fashionette	110960	452
Susetta	113650	674
Hoosier Girl 2d	105890	725

LEMON, MC., Kempton, Illinois.

Victor Charlie	47055	309

LETCHWORTH, W. P., Portage, New York.

Iris Headlight	46001	226

LEU, GEORGE, A. & BROTHER, Wauseon, Ohio.

O B Hidestretcher	46437	262

LEWIS, L. E., Primrose, Wisconsin.

Madie	112214	556

LEYDE, GEORGE, Pattersonville, Ohio.

Black Sunshine	45213	162

LEYENDECKER, J. A., Byroncenter, Michigan.

Legal Maid	112014	540

LICKLY, H. H., Prattville, Michigan.

Champion U. S.	45337	172
Lady St. Joe	111886	529
Miss Dingley	112508	581

LIGGETT, T. F., Berlin, Tennessee.

Tennessee Beauty	113752	683

LIMBECK, C. A., Dowagiac, Michigan.

Fine Style 3d	110996	455
Sally Fox 6th	113466	660

LINSON, J. M., South Solon, Ohio.

Madison Chief	46295	250
Real Sunshine	46625	275
Ashmont Belle	109682	345
Useful Mary	113850	690

LONG, J. C., Kansas, Ohio.

Hobson	45943	221
J M Tecumseh	46047	230
Columbus Belle	110398	405
Fashion's Beauty	110966	452
Lady Heyl	111750	518
Tecumseh One Price	113728	681
Lady U. S. 2d	100508	726

LONG, MICHAEL, Ada, Ohio.

King P	46167	239
Pride B	113044	625
Style A	113594	669

LONG, P. D., Fishers Station, Michigan.

Black Chief	45127	156

LORY, JOHN H., General Manager, Bearspring, Tennessee.

Lady Watts	106742	726
Raven	108578	728

LOUCK, J. M., Latty, Ohio.

Queen L	113194	638

LOVE, CHARLES A., Higginsport, Ohio.

Lulu Corwin	112192	555

LOVE, W. P. Flatrock, West Virginia.

Bula Corwin	110248	393

LOVETT, J. & SONS, Quincy, Ohio.

U.S. I Know	47017	306

LOWER, B. J., Mound, Ohio.

King Sanders	46175	240
L's Choice	112152	551

LOYD, W. S., Pittsfield, Illinois.

Nell IXL	112792	604
Nelly Bly 20th	112798	605

LUCKETT, W. G., Birdville, Texas.

Alix	109612	340
Chunky	110354	401
Queenie	113190	638

LUDWICK, E. A., Nankin, Ohio.

Daisy	110502	414

LUTZ, JAMES J., Navarre, Ohio.

Butler jr.	45307	170
Desirability 2d	110656	427
Desirable L 3d	110658	427
Butler	39827	719
Lady Wilkes	93920	726
Maud Wilkes S	94490	727

LUTZ, J. E., Vernon, Texas.

Chief Quanah	45405	178
Priceless	46539	269
Black Bess L	110042	375
Certainty L	110270	394
Cora L	110428	408
Miriam L	112448	576

LYNN, J. W., Oakford, Illinois.

	NO.	PAGE.
Oakford	46431	261

LYTLE, N. V., Lawton, Michigan.

Princess Pride	113104	630

MACKEY, W. D. A., New London, Pennsylvania.

George Wilkes 2d	45777	208

MACY, W. A., Lewisville, Indiana.

U. S. Royal Blue	47019	306
Graceful 2d	111158	468
Lady Darnell	111686	512
Lady Darnell 2d	111688	513
Lady Darnell 3d	111690	513
Lady Darnell 4th	111692	513
Lady Onward	111806	522
Lady Onward 2d	111810	523
Possibly IXL 2d	113014	623
Zulu E	114166	716
Zulu H	114168	716

MADDEN, FRANK H., Mount Sterling, Iowa.

Ideal of All	111394	488
Model Queen	112644	592

MAHOY, G. H., South Solon, Ohio.

Shine	46797	289

MAIN, S. C., Delaware, Ohio.

Victor Chief	47059	310
Main's Choice	112236	558

MALLOW, G. F., Xenia, Ohio.

Daisy	110508	414
Pearl	112934	616

MANN, S. J., Center Village, Ohio.

Phelps' Choice	46523	268
Victoria	113942	697

MANSFIELD, W. P., Monroeville, Ohio.

Wilkes	47111	314
W P Pride	114112	712

MARIE, JOSEPH G., Milford, Ohio.

Viola Hankinson	113978	700

MARKLEY, J. B., Tubbsville, Ohio.

Monarch	46393	258
Lady Strong	111888	529

MARSH, E. E., Warwick, Maryland.

Winnie Kent	114098	710
Xtra Perfection	114142	714
Worlds Queen	114120	712
Young Model	114152	715

MARSHALL, A. W., Mays Mill, New York.

Lela Wilkes	112016	540

MARSHALL, J. W., & SON, Zanesville, Ohio.

(Dewey of Fairview)	45639	197
King Wilkes	46185	241
Protection Wilkes	46603	273
Lenna	112026	541
Miss Tecumseh	112580	587

MARTIN, H. M., Mapleton, Ohio.

(Dewey)	45607	194

MARTIN, JOHN, Wilmington, Illinois.

Queen Model	113214	640

MARTIN, WILLIAM, Watson, Illinois.

Our Model	112908	614

MARVIN, JOHN E., Monticello, Illinois.

Lookout R Tecumseh	46271	248
Whiteface 3d	114034	705

MASON, W. W., Prairieville, Texas.

Dennis	45593	193

MATHER, A. H., Wilmington, Ohio.

(Royal Price)	46695	281
Big Beauty	109960	369

MATTICKS, MARION, Nashville, Ohio.

Sampson	46743	284
Bessie	109862	360

MAUL, JOHN, Rome, Wisconsin.

Queen of Rome	113236	641

MAVIS BROTHERS, Edgerton, Ohio.

Ohio Prince	46451	263
Black Rose	110186	387
Darkness Model	110622	424
Elma A	110776	437
Hadley Maid	111266	477
Nelly Bly	112794	605
Ruby	113406	656

MAXEY, MRS. T. J., Marshall, Oklahoma.

Nim H.	101718	728

MAY, G. C., Greene, Indiana.

Lillie Butler	112048	543

MAWHINNEY, SAMUEL, Deland, Illinois.

	NO.	PAGE.
Sampson	46731	283
Black Diamond	110082	379
Miss Hadley	112526	582
Miss U. S.	112592	588
Starlight	113580	668

MAYER & COHOON, Hamilton, Ohio.

Cohoon's Choice	45483	184
Mayer's Best	112346	567

MAYNARD, A. W., Greenwich, Ohio.

Henry B	45917	219
Lady Dime	111700	514

McADOO, JAMES, Wellsburg, West Virginia.

True Faith	113806	687

McBETH, C. C., Hamersville, Ohio.

Ideal Hidestretcher	45979	224
Chief's Sanders	110330	399
Sunshine	113622	672
Headlight jr.,	43281	720

McCANDLESS, ROY N., McCandless, Penna.

Electric Bell	45695	202

McCASSLIN, JAMES, Mount Vernon, Indiana.

George Mc	45771	208
May Mc	112356	568
Zoa	114158	715

McCLUER, W. H., Natural Bridge, Virginia.

Bopeep	45273	167

McCOMB BROTHERS, Stoughton, Wisconsin.

Wilkes Best	47115	314

McCOMBS, GEORGE W., Grandridge, Illinois.

Black Bess	110024	374
Cuban Girl	110486	412
First Choice	111000	455

McCONNELL, MELVIN, Wakatomika, Ohio.

Tube Rose	113812	688

McCOY, H., Tallahoma, Tennessee.

Highland Bill	45931	220

McCULLOUGH, C. D., Oran, Ohio.

Look U. S.	46279	248
U. S. Queen	113870	691

McCULLOUGH, E. O., Hanna City, Illinois.

Sensation Chief	46787	288
Columbia 4th	110396	405

McCULLY, I. H., Carrollton, Ohio.

Fanny Wilkes	110952	451

McDANIEL, CHARLES, Blueridge, Indiana.

Dewey	45619	195

McDIVITT & MINGS, West Florence, Ohio.

H Sanders	45963	223
M & M Chief	45415	260
Black India	110106	381
Fashion Darkness	110956	452
Grand Model	111238	475
Grand Model 2d	111240	475
Johnson's Model	111510	498
Lengthy	112024	541
Lilly U. S.	112058	543
Queen of Breed	113218	640
Ralph's Choice	113290	646
Whitenose 2d	114044	706
L D Tecumseh	43627	720
Victor Princess	109282	729

McDONALD, P. H., East Rochester, Ohio.

Sadie G	113436	658

McDONALD, WILLIAM, Norbeck, Maryland.

Black Dick	45147	157
Nellie	112756	601

McDONELL, D., Garfield, Illinois.

Daisy Garfield	110556	418
Garfield Gem	111054	460
Miss Manila	112550	584
Peerless Queen	112960	618

McDOWELL, D.D., Laurel, Nebraska.

Logan Chief	46249	246
Ethel Wilkes	110828	441
Fancy I Saw	110914	448
Grand Nellie	111242	475
Grand Nellie Mc	111244	476
Minnie Lookout	112432	574

McDOWELL, O. P., New California, Ohio.

King Tecumseh	46179	240
Darkness Daisy	110614	423
Ohio Belle	112848	609

McELWEE, GEORGE D., Gloster, Mississippi.
NO. PAGE.
Cracker Jack 45543 189
McEWEN, WILSON, Centerville, Ohio.
Roberta M 113326 649
Wild Idle 114050 706
McGREGOR, J. V., Brazil, Indiana.
Virgin Thelma 113984 701
McGRUE, SMITH, Mount Repose, Ohio.
Belle Simpson 109806 356
McINTIRE, J. W., Dayton, Pennsylvania.
McIntire's Model . . . 46327 252
Mc's Tecumseh 46335 253
Victor Claudius 47063 310
Lady VanDee 111940 534
Laura M 112000 539
Maud B 112298 563
Winnie Mc 114102 711
Worlds Daisy 114116 712
McINTOSH, M., Wasepi, Michigan.
Cora's Tecumseh 45509 186
McKALE, CHRIS, Burroak, Michigan.
Prince Wilkes 38635 721
McKEE, ROBERT, Walnut, Illinois.
Chief's Best 110306 397
Goldfinch 5th 111116 465
Goldfinch 6th 111118 465
Lady Alice 111606 506
Lady Sanders 2d 111866 527
Star Beauty 113572 668
McKEE, THOMAS, Washburn, Illinois.
Mc's Look 46333 253
Mc's W B Chip 46339 253
Addie Free Trade . . . 109594 338
Mc's Coin 2d 112374 570
Mc's First Choice . . . 112378 570
Sanders Maid 113488 662
McKEE, WILLIAM, Wichita, Kansas.
Joney 2d 46081 232
Grace C 111144 467
McKEEVER, JAMES, Williamsburg, Ohio.
Mc's Tecumseh 46337 253
McKELVEY, LOWELL, Bryan, Ohio.
(Star Lilly) 113584 669
McKENDRY, JOHN, Bolster, Michigan.
I B Chief 45973 224
McKIBBEN, A. J., Orland, Indiana.
McKinley jr. 46331 253
Flora 111012 456
McLEES, R. C., Utica, Ohio.
McColer U. S. 46325 252
Tom Hadley 46965 302
Lady Klever 111772 520
Lucy Long 112172 553
Volition 2d 113992 702
McMULLEN, W. H., Thorntown, Indiana.
Chief Welch 45441 181
McNARY, J. R., Burgettstown, Pennsylvania.
(Black Star U. S.) 45211 162
Tecumseh B 46903 297
Wiseley's Model 47147 317
Grace of Grandview . . 111216 473
McPHERSON, WILLIAM, Wellsville, Ohio.
Mollie Robinson 112672 594
McQUISTON, R. M., Oxford, Ohio.
George Lynn 45769 208
McVAY BROTHERS, New Wilmington, Penn.
Bessie H 109890 363
Dolly M 110690 429
McVICKER, D. H., Willscreek, Ohio.
Math 46321 252
McWILLIAMS, J. S., Nat'l Military Home, Ohio.
Bertha Lackey 109840 359
Ida C 111364 486
MENDENHALL, M. W., Xenia, Ohio.
Greenwood 2d 45857 214
Blackbird 110060 377
MEEK, D. E., Emmett, Ohio.
Dewey 45629 196
Graceful U. S. 111204 472
Miss Chief 112476 578
MERANDA, JAMES, Hamersville, Ohio.
Black Beauty 109980 370
Meranda's Model . . . 112398 572
MEALLS, BERT, Gilboa, Ohio.
NO. PAGE.
Armstrong 45041 149
MEAD, OTIS S., Henderson, Michigan.
Chapin Belle 98150 723
MEIKLE, JAMES, Frankville, Iowa.
Price 46537 269
Cassie 3d 110266 394
Iowa Pride 111434 491
MICHAEL, JOHN A., Kansas, Ohio.
Billy Stibbens 45111 154
MICHIGAN ASYLUM FOR THE INSANE, Kalamazoo, Mich.
Decatur 45585 192
MICKEL, JAMES, Cobleskill, New York.
Royal 46669 279
Sampson 46729 283
Fair Polly 110872 445
World's Beauty 114114 712
MILLEMAN, HENRY, Markcenter, Ohio.
Young Van Dee 44953 722
Queen U. S. 108546 728
MILLER, C. H. Lee, New Hampshire.
Ned 46419 260
Nancy Jane 112740 600
MILLER, EZRA L., Jamton, Ohio.
Just Look 46105 234
(Union Jack) 46999 305
MILLER, J. F., Latty, Ohio.
Graceful U. S. 111202 472
(Miss Sunshine) 112578 587
Graceful Lil 99510 725
MILLER, J. FRANK, Paulding, Ohio.
Wiseley 47143 317
Laura U. S. 112004 539
Lily 112062 544
Low Down 112150 551
Maggie U. S. 112220 557
Butler Boy 24239 719
VanDee Model 109228 729
MILLER, J. H., Deland, Illinois.
Dandy Dot 110582 420
MILLER, J. H., Welshrun, Pennsylvania.
Daisy 110510 414
Lady Success 111890 529
MILLER, T. B., Alphaba, Mississippi.
Ida 111358 485
MILLER, WILBER, Bufkin, Indiana.
Victoria 113950 698
MILLISON, RALPH, L., Wichita, Kansas.
Keno 46121 236
MILLS, W. L., Centerburg, Ohio.
Klever's Ideal 46207 242
Carlotta 110260 394
Estella 110814 440
Norma Fashion 112828 607
MINN. UNIVERSITY EXPERIMENT STATION, St. Anthony Park, Minnesota.
Lady Hadley 2d 111744 517
MITCHELL, H. W., Beloit, Kansas.
Kansas Chief 46113 235
Maud Tecumseh 112324 566
MITCHELL, L. A., Dunkirk, Ohio.
Look at Me 46263 247
MITCHELL, S. N., Richland, Tennessee.
Tennessee King 46945 300
MITCHELL, T. A., Weedsport, New York.
Princess VanVic 113106 631
MOHLER, W. E., Kewanna, Indiana.
Black Jo 45163 159
MOHR, A. U., Tekonsha, Michigan.
Hobson 45941 221
MONROE, IRA H., Farmersville, Indiana.
Nellie Grant 107926 727
MONROE, J. W., Bokescreek, Ohio.
Equator 31721 719
Guy Wilkes F 34869 720
MONTGOMERY, JOHN G., Wapakoneta, Ohio.
Graceful E K 111164 469
Graceful Klondike . . . 111168 469
Graceful Look 2d . . . 111176 470
MOON, FRANK, Attica, Michigan.
Black Jim jr. 45161 158
U. S. Daisy 113832 689

MOORE, A. D., Moore, Indiana.

	NO.	PAGE.
Robert Wilkes	46653	277
Belle Fashion	109788	354

MOREHOUSE, A. F., Ingalls Crossing, New York.

Prince H	46565	271
Belle 2d	109768	353

MORRIS, H. R., Cottagehill, Illinois.

Darkness	110594	421
Miss Chief	112480	578
Miss Wilkes 2d	112610	589
Van Dee Wilkes	44711	721

MORSE, H. M., Union City, Michigan.

Ideal Black Chief	45975	224
Choice Alb	110352	401
Rosetta	113382	654
Early Rose 11th	92384	724

MORTLEY, H. H., Mount Liberty, Ohio.

Good Look	111136	467

MOSES, W. N., Jefferson, Ohio.

Victor Chief	47061	310
Spot Price	113558	666
Whiteface	114022	704
Xtra Beauty	114138	714

MOTTER, WILLIAM, Potterville, Michigan.

Royal Fancy	113390	654
Susan 5th	113646	674
Susan 6th	113648	674
Acme	39349	718
Corwin Chief	42769	719

MOUL, DANIEL, Gettysburg, Ohio.

Ohio King	46449	263
Black Bess	110012	373

MOYER, U. B., Mount Cory, Ohio.

(Tecumseh Star jr.,)	46941	300
Lady Useful	111932	533
Martha B	112272	561
Miss Useful	112596	388
Whitepoint	114046	706

MUDD, ALEX, Winchester, Illinois.

Chief Beauty	110278	395
Jewel 4th	111498	497
Lady Mildred	111794	521
Spotted Maid	113562	667

MULLEN, CHARLES E., Feesburg, Ohio.

Royal Wilkes	46707	281
Lady Black U.S.	111626	507
Pearl U. S.	112956	618

MULLINS, W. O., Hubbard, Texas.

Genevie	105566	725

MUNSELL, W. H., Ridgeway, Ohio.

White Flank	109378	730

MUSGROVE, JAMES, Henningsmill, Ohio.

Winnie M.	114100	711

MUSSETTER, J. W., Little Cedar, Iowa.

Best on Earth	42277	718

MYERS, J. E., Hagerstown, Indiana.

Blanche 3d	110216	390
Daisy M	110570	419
Grand Fashion	111230	474
Royal Daisy	113388	654

N. C. COLLEGE OF AGRICULTURE.
West Raleigh, North Carolina.

Baker Boy	45045	149
Bluker	45255	165
Bradford	45277	167
Bessie	109864	361
Linda	112064	544
N C Pride	112746	601

NEAL, MRS. E. M., Millersburg, Kentucky.

Beauty	109726	349

NEHER, J. M., Mountaingrove, Missouri.

Miss Sunshine	112578	587

NEIBERT, J. E., Waynesboro, Pennsylvania.

Wilkes G	47119	315

NELSON, ANTON, Viroqua, Wisconsin.

Victoria	113948	698

NELSON, JOHN P., Hawkins, Indiana.

Chip	45457	182

NEVE, ROBERT, Pierson, Michigan.

(Tecumseh Look)	46921	298
Queen Look	113202	639
Wilkes Girl	114078	708
Model Fashion	43875	720

NEWPORT, W. H., Springboro, Ohio.

	NO.	PAGE.
Vic 4th	113928	696

NICHOLAS, GEORGE W., Dewitt, Nebraska.

Model Chief	46365	256

NICHOLES, F. C., Chuckery, New York.

Hobart	45935	221

NICHOLS, W. E., Sedgwick, Kansas.

Kansas One Price	46115	235
Nelly Friesen	112800	605
Rose Early 95860	VOL.XX	882

NIXON, L. C., Fort Ancient, Ohio.

(Electric Bell)	45695	202
Overlook	46475	265
(Sir William)	46831	291
Best on Earth 4th	109930	366
Best on Earth 5th	109932	366
Miss Tecumseh 2d	112586	587

NOON, M. L., Michigancenter, Michigan.

Madam's Sister	112210	556

NORRIS BROTHERS, Saint Johns, Michigan.

Virgin Topsy	113986	701

NORRIS, J. L., & SONS, Saint Johns, Michigan.

John J	46075	232

NORTON, W. A., Kenton, Ohio.

Tecumseh IXL	46913	298
Laura	111996	538
Mary	112278	562

NOYES, E. B., Fremont, Indiana.

Black Wilkes	110208	389
Lady U. S.	111920	532

NUTTER, A. C., Liberty, Indiana.

(Rosewood U. S.)	46665	278

NYHART, D. L. Rolla, Ohio.

Stylish Queen	113596	670
King Tecumseh	38145	720

OAKES, ISAAC, Union, Ohio.

Union Jack	46999	305

O'BRIEN, M., Liberty, Kansas.

Ruth	113424	657

OBRIEN, PATRICK, Bernard, Iowa.

Black Chief	45131	156

O'CONNOR, HOWARD, Harrodsburg, Kentucky.

Kathleen	111568	503

OGDEN, S. E., Bradford, Ohio.

Model U. S.	46385	257

OHARRA, C. W., Galloway, Ohio.

Moonshine	46401	259
Gem U. S.	111060	460
Lady Klever	111774	520
Lady Sunshine	111894	530
Nancy	112730	599
Belmont 2d	39449	718
All Price 2d	103632	722

OLIVER, E. I., Blanchester, Ohio.

Guy	45861	214

OLIVER, FRANK, Versailles, Ohio.

(Quality U. S.)	46615	274
Fancy Duchess	110908	448
Grace Quality	111220	474
Queen of Quality	113234	641

O'MEARA, FRANK, Rensselaer Indiana.

(Black Night)	45195	160

OREN, GEORGE W., Somerville, Ohio.

Major Tecumseh	46305	251

ORR, L. W., Denmark, Minnesota.

Afton Boy	45909	146
Chief I Know	45375	175
Seek no Further	46775	287
Graceful	111156	468
Lady Orr	111812	523
Orr's Beauty	112890	613

ORR, W. J., Uniopolis, Ohio.

Noble U. S.	46429	261
U. S. Tecumseh	47021	306
Black Nellie	110160	385
Graceful O 4th	111178	470
Graceful O 5th	111180	470
Karl's Choice	111546	501
Wilkes Darkness 3d	114064	708
Althere	39383	718
Black Ideal	97804	723

OSBURN, P. H., Leclaire, Iowa.

Staggs Model	46859	293

ORTH, T. E., Washington, Illinois.
NO. PAGE.
King Perfection 46171 239
Jones' Choice 1st 111518 498
Lachner's Beauty . . . 111594 505
(Pearl Tecumseh 2d) . . 112952 618
OTT, E. C., & BROTHER, Rockyridge, Maryland.
Black Joe 45167 159

OTTLEY, JOHN K., Atlanta, Georgia.
Prince Oscar 46583 272
PAGE, E. R., Canandaigua, New York.
(Governor Black B) . . 45813 211
Sampson 46747 285
Sunshine 113616 671
Tempest 113750 682
PAINE, EDWARD L., Brandon, Vermont.
Duchess of Brandon . . 85616 724
Sweet Duchess 90030 729
PALMER, J. E., Mauston, Wisconsin.
Rowe's Choice 46667 278
Lady R 111848 526
Mina 112410 578
PAMPEL, WILLIAM, Graymont, Illinois.
Captain General 2d . . . 45325 171
PANCAKE, ABRAM, Wolfcale, Ohio.
True Lady 113808 687
Worthy Lady 114124 713
PARKER, E. T., Hillsdale, Michigan.
Jim Crow 46039 229
PARKER, ALTON B., Esopus, New York.
Captain 45319 171
Estimation 110824 441
Extension 110851 443
PARKER, GEORGE, Bellevue, Ohio.
Erie Princess 110808 439
PARKER, H. D., Rochester, Illinois.
Lady Parker 111818 523
PARKER, W. H., Price, Michigan.
Chief I Am 45365 174
PARKS, E. A., Waterloo, Michigan.
Dota 2d 110702 430
PARRETT, L. ERVIN, Washington C. H., Ohio.
Madison Chief 46295 250
Clever Girl 110378 403
Edith H 110748 434
IX Light 111448 493
Chief Tecumseh 2d jr. . 37173 719
Greenwood 29361 720
PARSELL, J. L., Kalida, Ohio.
Old Put 46453 263
Duffield's Choice 43912 724
PATTERSON, P. K., Greenwood, Pennsylvania.
Bobby Wilkes 45261 166
Nancy Wilkes 3d 101626 727
PATTON, J. L., Panola, Illinois.
Graceful P 111184 471
Graceful P II 111186 471
Jewella 2d 111504 497
Jewella 3d 111506 497
Jewella 4th 111508 498
Juanita Medium 111532 500
Lady Queen II 111840 525
Lady Queen III 111842 525
Lady Wilkes 111958 535
Washburn Belle 109342 729
PAULLIN, E. C., Sedalia, Ohio.
Country Queen 110460 410
PAULLIN, S. J., Sedalia, Ohio.
Black Rufus 45205 161
Lou Ann 112136 550
Maud Walker 112326 566
Pauline's Maid 112926 616
PAULSEN, AUGUST A., New Holstein, Wis.
(Dark Wilkes) 45577 192
My Choice 112720 598
Black Beauty 104168 723
PEAK, JOHN W., Vera, Illinois.
Dixie 45657 198
Lady Maud . . . . . 69564 VOL. XXII
PEED, J. R., New Castle, Indiana.
Elected 98934 724
PEREGOY, J. M., Shepherdstown, Ohio.
Towner 46979 303

PENQUITE, S. H., Dialton, Ohio.
NO. PAGE.
Black Wilkes 45241 164
Lady Simpson 111880 529
Maud Wilkes 112330 566
Minnie P 112436 575
PERKINS, G. S., Beaconfield, Illinois.
Commodore 45497 185
PERRINE, CHARLES, Wing, Illinois.
Searchlight 46771 287
Chief Lady 110284 396
Duchess 2d 110724 432
PERRY, E. F., Augusta, Wisconsin.
Black Girl 110096 380
PERRY, WILLARD, Hastings, Michigan.
Dandy Fashion 110584 421
Model Boy 35481 720
Lottie B 74986 727
Topsy 109064 729
PETERSEN, Hy. N., New Holstein, Wisconsin.
Calumet Chief 45313 170
Dark Wilkes 45577 192
PETERSON, JOHN H., Carlyle, Illinois.
Kinikin's Best 46189 241
Black Tecumseh 104438 723
PHELPS, JEROME, Cedarsprings, Michigan.
Corwin Prince 45525 187
PHILLIPS, E. & F., Davidson, Pennsylvania.
U. S. Chip 47003 305
PHILLIPS BROTHERS, Calis, West Virginia.
Faithful 110882 445
PHILLIPS, RICHARD, New Waterford, Ohio.
Sampson 46749 285
PHILLIPS, R. R., Flint, Indiana.
Dewey 45599 194
Molly Cain 112694 596
PICKENS, S. A. C., Martinsferry, Ohio.
Blue's Model 45253 165
PICKERILL, S. W., Decatur, Ohio.
Beauty 109732 350
PICKERING, LEVI, Kenton, Ohio.
Chief Again 45351 173
Clear Joe 45469 183
Black Tecumseh IXL . . 110198 388
Gem 4th 111058 460
Graceful Tecumseh . . 111194 471
Lady Quimbo 111844 526
Rose Tecumseh 113380 653
Laura 80718 726
PIERSON, THOMAS, Hersay, Michigan.
Martha 1st 112270 561
PIGGOTT, F. M., Fowler, Michigan.
U.S. Chief 47001 305
Belle Wilkes 109820 357
PLESSINGER, FRANK & BRO., Beamsville, O.
Big Chief U.S. 2d . . . 45095 153
Duchess A. 110726 432
Rosaline 4th 113344 650
Rosaline 5th 113346 651
POLHAMUS, GEORGE H., Conklin, Michigan.
Billy Sanders 45109 154
Bess Wilkes 109922 365
Mollie Wanamaker . . . 112680 595
POLLEY, JACOB, Union City, Indiana.
Chieftain 45417 179
King Chief 46143 237
Mag Chief 112216 557
Miss Landslide 112540 583
Molly Brown 112692 596
Polly's Tecumseh . . . 113002 622
Nora 81874 728
PORTER, J. B., Terrell, Texas.
Tom Walker 46971 302
PORTERFIELD, T. L., New Paris, Ohio.
Graceful Tecumseh . . . 45821 212
POWELL, ELI New Vienna, Ohio.
Chief's Wonder 45455 182
Estella's Black U. S. . . 47703 202
Graceful Model 111182 470
POWELL, W. J., Cayuga, Illinois.
Nora B 112824 607
Pearl 112932 616
POWERS, D. E., Potterville, Michigan.
Black Lottie 91482 723

POTTS, GEORGE S., Highland, Michigan.

	NO.	PAGE.
Clara Barton	110362	402
Highland Mary	111326	482
Dewey	42869	717

POYNER, DAVID & SON, West Manchester, Ohio.

Chief Tecumseh R	45429	180
Black Lady	110112	381
Cora	110406	406
Lillie Bell	112044	542
Mollie G	112664	594
Victora	113934	697

PRAUL, E. A., Butler, Indiana.

Corwin Prince	45627	188
Bertha Hidestretcher	109838	358

PRICE, J., Mulberry, Ohio.

Queen U. S.	113272	644

PRICE, WILL P., Mulberry, Ohio.

Revenue	46635	276

PRINCE, POLK, Guthrie, Kentucky.

Miss Happy	112530	583
Donald Wilkes	42909	719

PROBASCO, ED., Wilmington, Ohio.

Look at Tecumseh	46265	247
Bessie U. S.	109908	364
Haines' Best	111270	478
Haines' U. S.	111272	478
Lady Perfection	111828	524

PROBASCO, J. C., Wilmington, Ohio.

(Edith H)	110748	434

PURDY, FRANK E., Orfordville, Wisconsin.

Quickstep	46619	275
Randolph	46623	275
(Royal Chief)	46679	279
Black Bess	110022	374
Lady Corwin	111666	511
Sallie	113440	658

PURTELL, J. A., Moons, Ohio.

Redbud	46627	275

PYERS, S., & SON, Nashville, Ohio.

Headlight	45909	218
Lady Foster	111720	515
Lady U. S.	111926	532

QUICKEL, R. G., Hagerstown, Indiana.

Merry Boy	46343	254

RAGEN, WILLIAM J., Trent, Michigan.

Ben Corwin	12259	718

RAKESTRAW, DAVID, Jamestown, Ohio.

Lady See 2d	111884	529

RAMSDELL, F. M., Alger, Ohio.

De Ef 2d	45589	193

RANCIER, CHARLES, Commanche, Texas.

Bosque Dictator	45275	167
Bosque Sprite	110228	391

RANK, S. W., Seventeen, Ohio.

(Raven 2d)	113296	646
Raven 3d	113298	647

RAU, JOHN H., Arnheim, Ohio.

Silver Joe	46811	290

RAYNER & WOOD, Bunkerhill, Michigan.

Sampson	46739	284

REANEY, JAMES, jr., White Sulphur, Ohio.

Esteemed Beauty	110826	441
Hopeful Maid	111338	483
Ideal U B	111402	489
La Belle	111592	505
Lucy U.S.	112180	554
Miss Weighty	112604	589
Mollie Price	112668	594
Pretty Choice	113024	624
Queen Ideal	113188	637
Tony Lass	113772	684

REDDISH, EMMA & CO., Campbellstown, Ohio.

Cora B	110410	406

REED CLARK, Dover, Ohio.

First Choice	110998	455

REED, DAVID, Groverhill, Ohio.

Fashionette	110958	452

REED, O. W., Laureldale, West Virginia.

What's Wanted 2d	47103	313
Reed's Model	113306	647

REED, THOMAS, South Burgettstown, Pa.

Black Star U.S.	45211	162

REED, M.W., Whitewater, Wisconsin.

	NO.	PAGE.
Chief Again	45347	173
Model I Am	46375	256
Darkness	110596	422
Midnight	112400	572
Perfection Girl	112980	620
Olive Yet	101810	728

REGNIER, J. M., Wamego, Kansas.

Zenobia	114156	715

REICHARD, DAVID, Ithaca, Michigan.

Lois	112100	547

REID, W. L., North Topeka, Kansas.

Howey's Major	45961	223
Lady Van	111938	533

REIFSNIDER, H. D., Columbus, Ohio.

Ventura	113920	696

REINHART, JUSTUS, Newville, Indiana.

Lillie Blink 2d	112046	542

RENAKER, E. K., Berry, Kentucky.

Wallstreet	36457	722

REYNOLDS, B. F., Rimer, Ohio.

Faultless I Know	45725	204
Proud Victor	46609	274
Early Rose R	110744	434
Ideal Lady U. S.	111388	488
Miss Wilkes 2d	112608	589
Samoline	102594	729

RHINEHART, W. L., & SON, Wintersville, Ohio.

Great Tecumseh	45855	214
Royal Price	46695	281
Beauty Model	109750	351
Black Maude 2d	110146	384
Chiefs U. S. Beauty	110334	400
Faultless Maid	110972	453
Gold Medal Gem	111124	466
Hands off Lady	111278	478
Hands off Maid	111276	478
L's Spot Choice	112154	551
Miss Klever	112538	583
Miss Lovely Wilkes	112548	584
Model Lady	112640	592
One Price Queen	112882	612
Tecumseh Look	113718	680
Vic Sanders	113930	696

RHOADES, C. W., Williamsburg, Ohio.

R & B Model	46715	282
Bessie A	109868	361
Big Sal	109966	369
Ideal No. 1	111390	488
Ideal No. 2	111392	488
Topsy A	113792	636

RHOTHEN BROTHERS, Arnheim, Ohio.

Will Hustler	47131	316
Winnie R	114104	711

RHOTEN, G. T., Best, Ohio.

Lady Free Trade	111724	516
Lady Ruth	111856	527
Miss Gold Bug	112520	582

RICH, MICHAEL, Flanagan, Illinois.

Chief's Victor	45453	182
Excel Chief	45709	203
Grand U.S.	45841	213
Sensation	46785	288
Black Tecumseh	110196	388
Graceful U.S	111198	472
One Price Lady	112880	612

RICHARD, ARCHER, Powell, Ohio.

Bettie Lee	109946	367

RICHARDSON, MARTIN, Commerce, Michigan.

Empress D 4th	110798	438
Empress D 5th	110800	439
Empress D 6th	110804	439

RICHARDSON & HAYNER, Westville, Ohio.

T C's Sunshine	46895	296
Bessie Corwin	109884	362
Tecumseh's Squaw	113740	682

RICHESON, J. W., New City, Illinois.

Dick Bryan	45649	198
Lady Bess	111620	507
Nellie Jones	112780	603

RIGELMAN, C. L., Nettlelake, Ohio.

Black U. S. 3d	45231	163
Betsy	109936	357

RICKETS, C. P., Chiles, Kansas.
NO. PAGE.
Fannie Rickets 110936 450
RIGG, E. B., Paris, Illinois.
Chief's Extra 45451 182
Paragon jr 46485 265
Black Beauty 109982 370
Black Daisy 110072 378
Irene 5th 111440 492
Whiteface 114024 704
RIGHTER, F. E., Saunemin, Illinois.
Beauty R 109752 351
Queen Coler R 113158 635
RILEY, J. W., Britton, Oklahoma.
Cora Bly 110426 407
RHINEHART, JOHN, Utica, Ohio.
Iola Gem 2d 111422 490
RHINEHART, S. H., Richhill, Ohio.
Dewey 45615 195
Fountain Queen 2d . . 111030 458
Queen or Knox 2d . . . 113224 640
Queen of Knox 3d . . . 113226 641
Queen of Knox 4th . . . 113228 641
RINES, J. HENRY, Portland, Maine.
Denderah 110652 426
Dido 110666 427
RITCHEY, M. L., Uniontown, Ohio.
BelmontFreeTrade 36773 VOL.XX 879
RITTENHOUSE, GEORGE, Ostrander, Ohio.
Stricker 46877 295
Queen of Dover 113220 640
ROBBINS, CHARLES, Derrs, Pennsylvania.
Black Superior 45215 162
Black Bessie 110048 376
Black Diamond 110080 379
Black Maud 110136 383
ROBERTS & LOW, Dilworth, Ohio.
Hulda 111340 484
ROBINSON, B. L., Unionvillecenter, Ohio.
Governor R 45815 212
Anna R 109652 343
Black Maid 110132 383
Black Maud 110140 384
Blanche Mc 110220 390
Mrs. McKinley 112714 598
April Fool 42197 718
Vanity 109230 729
ROBINSON, J. S., Bigsprings, Ohio.
Black Chief 4th 45135 156
Jewel 111494 496
ROBINSON, S. M., Washburn, Illinois.
Robinson's Model . . . 46657 278
ROBINSON, T. C., Piqua, Ohio.
Latest Style 111992 538
ROE, ROBERT, Weston, Ohio.
George T 45773 208
ROMIG, JOHN A., Fabius, Michigan.
Fanny W 110948 451
ROPP, W. J., Rumble, Indiana.
Black Bess 110014 373
ROSE, C. U., Marcy, Ohio.
Zulu Boy 47217 322
Armida 2d 109672 345
Greenoak Bess 12th . . 111260 477
ROUSE, E. C., Albion, Michigan.
W Beauty 114004 703
ROWE, C. W., Whitewater, Wisconsin.
Keystone 46127 236
R's Tecumseh 46713 282
Black Maid 110128 383
Nancy Hanks 112736 600
RULAND, A., Lockport, Illinois.
Ruland's Daisy 113412 656
Ruland's Daisy Queen . 113414 656
Ruland's Queen 113416 656
Ruland's Queen 2d . . . 113418 657
RULE & SON, Greensprings, Ohio.
Crowder Chief 42805 719
Princess O 108310 728
RULE, JAMES, Novesta, Michigan.
Diamond 45643 197
SALISBURY, D. C., Orland, Indiana.
Mollie S 112674 595
Sue 2d 113598 670
RUMSEY, A. B., Kiowa, Kansas.
NO. PAGE.
Hadley Boy 45869 215
RUSH, T. J., Enid, Oklahoma.
Beauty H 109746 351
SACHEL, THOMAS, Madison Mills, Ohio.
Ideal's Best 105968 725
SAGE, JOHN W., Algansee, Michigan.
Ideal Black Chief . . . 45975 224
Rosa Sheard 113352 651
SALISBURY, E. KINGSTON, Linden, Va.
Extra Fancy 110856 443
SALMON, JOHN, Madison Mills, Ohio.
Keep On 46117 235
Alb 22d 109604 339
Chief Lady 2d 110286 396
Corwin Sunshine . . . 110448 409
Model J S 112638 592
Bessie 91090 723
Chinese Girl 91786 724
Genuine 2d 105572 725
T's Genuine 96354 725
SANDERS, BRUCE, Enid, Oklahoma.
Daniel's Model 110586 421
Miss Daniel 112496 580
SANDERS, JOHN S., Honeycreek, Indiana.
Isabelle 99838 726
SAWER, WILLIAM, JR., Owosso, Michigan.
W S II 47165 318
Ella S II 110770 436
Miss all Know S 112454 576
Qneen all Know 113142 634
SAWYER, FULTON, Marysville, Ohio.
Ella H 110766 436
SAWYER, WILLIAM, Bellevue, Ohio.
Queen Lil 1st 102284 728
SAXON, THEODORE, Saint Clere, Kansas.
Cracker Jack 45541 189
SCAER, GEORGE, Convoy, Ohio.
Goldleaf 5th 111122 465
SCHANDA, E. J., Rome, Wisconsin.
Roxy 113402 655
SCHANNENK, JOHN, JR., Cheboygan, Michigan.
Sir Cheboygan 46817 291
Sallie Cheboygan . . . 113452 659
SCHLENKER, C., Wapakoneta, Ohio.
Sampson 46735 284
SCHLENKER, JOHN T., Wapakoneta, Ohio.
Sampson 46735 284
Miss Look 112544 584
SCHWAB & CO., Eaton, Ohio.
Coler 45485 184
Grand Chief 2d 45825 212
Cora 2d 110408 406
Jennie Lynn 111470 494
Mollie 2d 112662 594
Queen 113138 633
SCHWARTZ, F. E., Elyria, Ohio.
Pete 46521 267
SCOTT, D. C., Sevenmile, Ohio.
King Tecumseh 3d . . . 46181 240
SCOTT, H. A., Cunningham, Kansas.
Wilkes Daisy 114062 707
SCOTT, KENNEDY, Rio, Wisconsin.
Jumbo 46093 233
Gold Standard S 45799 210
Daisy 110512 415
SCRANTON, B. H., Risingsun, Indiana.
Our Choice 2d 112906 614
SCRIBNER, W. L., Schoharie, New York.
St. Patrick 46873 294
SCRUTON, WILLIAM, Beldenville, Wisconsin.
Orr's Beauty 112892 613
SEABRIGHT, ADOLPH McDONALD, Penna.
Duchess 110716 432
SEAMEN, GEORGE S., Basil, Pennsylvania.
Handy Andy 45881 216
SEITER, HENRY, Marion, Ohio.
Grand Wilkes 45843 213
SELLE, A., Mequon, Wisconsin.
Napoleon 46417 260
Mequon Daisy 112396 571
Miss Darkness 112498 580

SEMON, F. T., Kingwood, Indiana.

	NO.	PAGE.
Leonidas	46237	245
Black Daisy	110047	378

SESSIONS & CO., Los Angeles, California.

Missouri's Best U. S.	46325	255
Pacific Union	46481	265
Lynwood Perfect	112200	555
Lynwood Perfection	112202	555
Perfect Queen	112986	621

SHAFFER, CORNELIUS, Hooversville, Pa.

Dewey	45623	196

SHANK & LINE, Findlay, Ohio.

S & L Black U. S.	46889	296
Black Bess 3d	110032	375
Cream 3d	110472	411
Cream 4th	110474	411
Wilketta	114078	709
Wilkora	114080	709

SHAW, C. A. S., Somerville, Tennessee.

Duke	45675	200

SHAWHAN, JOHN, W., Symmes, Ohio.

Topnotch	46977	303
Lady H	111740	517
Lady S	111858	527

SHEA, DAVID E. Chrome, Pennsylvania.

Sam	46723	283

SHEARER, WILLIS, Lexington, Indiana.

Loreana	112114	548

SHELL, F. M., Yeddo, Indiana.

Bon Ton	39755	718

SHELLENBERGER, S. E.,& CO., Camden, Ohio.

Dandy U. S. Chief	45563	191
Chief Princess	110288	396
Chief's Daughter	110308	398
Chief's Fancy	110314	398
Josie Sanders	111524	499
Queen Victoria	113282	645
Union Belle	113816	688

SHELTON, C. P., Osawatomie, Kansas.

Hattie Bess	111298	480
Nettie U.S.	112806	606
Nina One Price 4th	112816	606

SHERIDAN, T. W., Cascade, Iowa.

Galena 2d	111050	459
Graceful	111152	468
Ida Wilkes	111374	486
Pretty Belle	113020	623
Queen Maud	113212	639

SHERMAN, C., Fostoria, Ohio.

(Duffield 2d)	45669	199
Fair Gem	110862	444
Jennie Wilkes 2d	111474	495
Lady U.S.	111924	532
Maud Wilkes	112328	566
Midnight Gem	112402	572
Union Tecumseh	113818	688

SHERMAN, JOHN F., Charlotte, Michigan.

Lady Pansy	111816	523

SHERMAN, W. H., Fostoria, Ohio.

Tecumseh Beauty	90072	729

SHIPE, C. E., Darkesville, West Virginia.

Berkeley Shine	45069	151
Berkeley Belle	109830	358
Berkeley Girl	109832	358
Berkeley Prize	109834	358

SHONER, CHARLES, Waterloo, Indiana.

Look me Over	43643	720

SHOOK, ISAAC, Elliott Crossroads, Ohio.

Winnie S	114106	711

SHOTTS, R. P., Sedalia, Ohio.

Mapleleaf 2d	112248	559

SHROP, W. J., & SON, Limaville, Ohio.

Ohio Chief	46447	262

SHUMAKER, FRANK, Morley, Iowa.

Betty Butler	109952	368
Ethol Harkrader	110830	441
Lodi Harkrader	112094	546
Lou Cooper	112138	550
Nellie Butler	112770	603
Ora Free T	112884	612
Wilkes B	114052	707

SHUMAN, S. H., Walte, Kansas.

Shuman's Look	46805	290

SHUVER, JOHN H., Bangor, Michigan.

	NO.	PAGE.
Hadley Wilkes	45873	215
Rognab	46661	278
Tom Hadley	46963	302
Clara H 2d	110364	402
Kate Wilkes	111562	502
My Choice	112722	699
Sal 2d	108752	729

SIBLEY, ELBERT, Appleton, Wisconsin.

Jane	111458	492

SIDWELL, W. O., Tuckahoe, Kentucky.

Revision	46637	276

SIEGFRIED, CHARLES, Akron, Ohio.

Wonder Model	47157	318
Pride	113042	625
Rosa Fern	113338	650

SIERER, J. K., Broughton, Ohio.

Victor I Am	47069	310
Winnie Dee	114096	710

SIMONS, JOHN, Minerton, Ohio.

Willie Buckeye	47133	316

SIMONSON, G. W., Preston, Ohio.

Model Chief	112630	591

SIMPSON, F. S., Morrow, Ohio.

Coler's Choice	45487	185
Handsome	111280	479

SIMS, J. M., Huffman, Alabama.

Annie Belle	109658	343

SINE, G. W. & BROTHER, Philomont, Virginia.

Va. Prince	47037	308
Lulu S	112196	555

SINGLES, B. F., Strickersville, Pennsylvania.

Lady McKee	111790	521

SIPPLE, JOHN, Sandlake, Michigan.

Nellie Corwin	107918	727

SITTEN, JESSE, Colerain, Ohio.

Maud Adams	113294	563

SLACK, LEWIS, Ashley, Ohio.

Lotta	112118	548
Mayflower	112352	568
Sallie Brown	113450	659
Main's Corwin	43749	720

SLADE, ALF, Jaysville, Ohio.

Latest Style S	46231	245
Miss Bounds	112472	576

SLADE, JAMES, Hamersville, Ohio.

McWilkes	46341	254
Black Bess	110016	373
Sunshine	113620	672

SMILEY, WILLIAM, Albany, Wisconsin.

Wilkes Tecumseh	47123	315
Fanny Sherman	110942	450
Fanny Sherman 2d	110944	451
Goldbeam S 2d	111102	464
Goldbeam S 3d	111104	464
Liz M	112088	546
Lotta Van	112120	549
Mrs. Whiteface	112716	598
Sally's Best 2d	113468	660

SMITH, A. A., Orland, Indiana.

Bob Corwin	45263	166

Smith, A. M., East Liberty, Ohio.

Dick	45645	197

SMITH, FRANK, Mapleton, Michigan.

Black Tom	45225	163

SMITH, GEORGE, Cedarville, Ohio.

Certain Value	110272	395

SMITH, GEORGE E., Clinton, Michigan.

Lady Belle	111614	506

SMITH, GEORGE N. & F. H., Armenia, North Dakota.

Regal Medium	46629	275

SMITH, G. W., Marengo, Michigan.

Wilkes Excel	47117	314
Pride	113040	625

SMITH, H. H., Newville, Indiana.

Free Silver Joe	45741	205

SMITH, JACOB W., Hicksville, Ohio.

Billy Hidestretcher	45105	154
Young Maud	114150	715

SMITH, MICAJAH, Summitville, Indiana.

S Imprinter	46815	290
Smith's U. S. Imprint	46835	291

SMITH, H. J., Andover, Ohio,

	NO.	PAGE.
Blocky Model	45249	165

SMITH, S. S. & BROTHER, Whitesburg, Tenn.

Annie	109656	343

SMITH, THOMAS R., Lincoln, Virginia.

Chief Best	45355	174
U. S. Tecumseh	113874	692

SMUTS, JACOB, Zanesville, Indiana.

Daisy Bell	110526	416

SNIVELY, JOHN & JOSEPH, Hibbetts, Ohio.

Daisy Chief 2d	104870	724

SNYDER, J. J., Paris, Ohio.

Great Chief Tecumseh	45819	213
Model Zenith	112652	593
Queen Tecumodel	113258	643
Tecumseh Girl 4th	113694	678
Tecumseh Girl 5th	113696	678
Tecumseh Girl 6th	113698	678
Boston Lass	78398	723

SORK, CLARLES, & SON, Plankton, Ohio.

Graceful S	111188	471
Long Variety	112110	548
Ruby IXL	89700	729
Variety W	96468	729

SPANGLER, CLARENCE, Melbern, Ohio.

Star Lilly	113584	669

SPEARS, CHARLES, Ripley, Ohio.

Beauty Johnson	90942	722
Betty	77934	723
Dot 2d	92324	724
Perfection	95342	728

SPEECE, D. S., Rosewood, Ohio.

Deacon jr.,	45583	192

SPENCER, A. I., Parkersburg, West Virginia.

Major Model	46303	250
Fall Queen	110886	446
Golden Price	111114	465
Gold Medal Spot	111128	466
Goodenough	111134	466
Happy R	111290	479

SPINNEWEBER BROTHERS, Rowenton, Ohio.

Pretty Charlotte	113022	624

SPITLER, M. E., Montrose, Illinois.

Jumbo	46097	234

SPRY, W. S., Beachlake, Pennsylvania.

King Champion	46141	237

SPURLING, S. F., Pleasantplain, Ohio.

Ideal Sunlight	45983	225
Perfect Tecumseh	46517	267
Priceless 2d	46541	269
Spurling's Black U. S	46845	292
Lucile	112158	552
Sunshine's Climax	113632	673
U. S. Maid	113860	691
Whitetip	114048	706
Young Sunshine	114154	715
Chief Lady	104596	724

SQUIRES, D. C., Orland, Indiana.

Black Beauty	109984	371

STABLER, J. F., Gretna, Ohio.

Pride's Chip	46549	270
Useful 2d	113834	689

STAFFORD, F. J., Union City, Michigan.

Cora Wilkes	110410	409

STAGGERS, E. B., Jr., Newark, Delaware.

Square Business jr.,	46849	292

STAGGS, G. E., Dewitt, Iowa.

(Purcell Model)	46613	274
Romeo	46663	278
(Staggs' Model)	46859	293
Magnolia	112222	557
Valora Jib	113888	693
Valora Jib 2d	113890	693
Valora Price	113892	693

STAHL, J. F., Ier, Ohio.

Lady U. S. 2d	100508	726

STAHLY, D. J., Middlebury, Indiana.

Volunteer	47077	311
Lady Fair	111710	514

STAMATES, D. D., Roundhead, Ohio.

Brilliant	45285	168

STARBUCK, S. I., Cerro Gordo, Indiana.

C. G. Tecumseh	45331	172

STAHLNECKER, J. S., Cromwell, Iowa.

	NO.	PAGE.
Expansion	45711	203
Stainless Kate 3d	113568	667

STEFFY, S. D., Delnorte, Oklahoma.

Rex	46639	276

STEIMER, G. A., Triadelphia, Ohio.

Black Lady 35th	110120	382

STEPHENS, IRA W., Morgansville, Kentucky.

Miss Stella	94774	727

STEPHENS, L. H. B., Griffith, Mississippi.

Fancy	110890	446
Pride Fair	38571	721

STEPHENS, W. C., Hookstown, Pennsylvania.

Cracker Jack	45539	189
Dandy Keystone	45559	190
Keystone Chief	46129	236
Tom Robinson	46969	302
Daisy	110496	413
Nellie Price 2d	112788	604
Silk Tecumseh	113512	664
Whiteface Tecumseh	114038	705

STEVENS, ABRAHAM, Metz, Indiana.

Black Dan	45143	157
Shell A	89828	729

STEVENS, HENRY & SONS, Lacona, New York.

Maggie R	87964	727

STEVENSON, A. E., Chicago, Illinois.

Stevenson's Choice	46867	294

STEVENSON, NELSON, Westminster, Ohio.

Miss Useful	112594	588

STEWART, CARLTON, Freeport, Ohio.

Della H	110648	426

STEWART, D. E., Franklin Square, Ohio.

Good Sailor	45811	211
Lady Haines	111746	517

STICKNEY, W. J., Wiseman, Ohio.

Billy Thomas	45113	155
Ida S 3d	111370	486
Little Ida	112078	545

STICKNEY & REID, Wiseman or Springfield, Ohio.

Chief I Am	45367	175
Lady Gay 2d	111728	516
Little Maid 2d	112082	545
Lottie C W	112128	549
Miss Brilliant	112474	578

STIDHAM, PETER, Bartonia, Indiana.

Black Jess	45159	158
Bess Fashion	109856	360
Bessie B	109872	361
Bessie Blackface	109876	362
Bessie D	109888	363
Queen Regent	113250	643

STIVERS BROTHERS, Fincastle, Ohio.

Longfellow	46253	246
Polly	113004	622

ST. JOHN, J. E., Lansing, Michigan.

Bismark	45117	155

STOLTZ, A. M., Sumner, Illinois.

Stella Wilkes	89938	729

STONE, J. M., Bridgeton, Michigan.

Perfect Chief	46491	266
Jennie	111462	494
Lottie	112124	549

STORTZ, LAWRENCE, Hesper, Iowa.

Lady	111600	505

STOUFFER, J. L., Southwest, Pennsylvania.

Victor Sanders	47075	311
Belle	109764	352

STOUT, B. F., Grundycenter, Iowa.

Stout's Model	46871	294
Ida Butler	111362	485
Iowa Girl 3d	111430	491
Whitefaced Butler	114040	706

STOVER, JOHN, Gratis, Ohio.

Major	46297	250
Annie S	199668	344

STOY, W. J., Blakeslee, Ohio.

Marcus	46315	251

STRAWN, L. W., Salem, Ohio.

Strawn's Queen	113588	669

STRETCHER, A. C., Cedarville, Ohio.

Chloe	110338	400
Dinah	110674	428

STRAYER, E. E., Montpelier, Ohio.

	NO.	PAGE.
King Corwin 3d	46151	238

STREET, G. A., London, Ohio.

Jobe	46049	230
Ann	109648	343
Flirt	111008	456

STRICKER, W. D., Pharisburg, Ohio.

Royal Wilkes	46705	281
(Wiseley)	47145	317
Best Choice	109926	366
(Black Beauty)	109976	370
(First Choice)	110998	455
(Gem's Likeness)	111062	460
Lady Sanders	111864	527
U.S. Model	113862	691

STROUSE, JOHN F., Brinkhaven, Ohio.

Sampson	46745	285
Spot	113554	666

STUCKER, THOMAS, Savanna, California.

Buckeye Boy	45301	169

SULLIVAN, D. W., Ruthven, Iowa.

Mohawk jr	46391	258

SUMMERS, ALVIN E., Gagetown, Michigan.

Pride of Michigan	46545	269

SUTTON, GEORGE, Xenia, Ohio.

Model Duke	46371	256
Delight	110638	425

SWANK, SAMUEL, Gretna, Ohio.

Wonderful Chief	42061	722

SWORD, SAMUEL & SON, Lanark, Illinois.

Look Over Me	46273	248
Lady Tecumseh	111904	531
Royalist Gem	113394	655
Royalist Gem 2d	113396	655
Spot Beauty	113556	666
Tecumseh Maid	113722	680

TAFT, WILLIAM, Rochester, Illinois.

Chief Vigal	45437	180

TALBOT, C. W., West Chester, Pennsylvania.

Sir William	46831	291

TALBOTT, J. C., Charleston, Illinois.

W B 2d	47097	313
Bess Guy	103952	723
Ideal Model	99774	725

TALCOTT, GEORGE, Springhill, Illinois.

Hillside Ideal	45933	220
Chief Fashion	110280	395
Wilkes Fashion	114068	708

TALIAFERRO, W. A., Chatham, Kentucky.

Chief Sanders	110330	399

TANNER, WILLIAM, White, now Hillsdale, Mich.

Huron Girl	111348	484
T's Free Trade	113810	687

TATUM, S. C., Center, Alabama.

Bob	45259	166
Elsie	110778	437

TAYLOR, CLAYTON C., Lawton Station, New York.

Sanders Prince jr	46753	285
Ideal Wilkes 2d	111406	489
Promise I Know 2d	113116	631
Promise I Know 3d	113118	632

TAYLOR, F. W., Morristown, Tennessee.

Fairmont Lass	110874	445

TAYLOR, J. C., Grasslake, Michigan.

C & T Tecumseh	45549	189
Taylor's Model	46893	296
Barton Lady	109702	347
Grasslake Princess 2d	111246	476
Grasslake Princess 3d	111248	476
Lady Raymond	111850	526
Madam	112208	556
(Madam's Sister)	112210	556
Miss Diamond 6th	112506	581

TAYLOR, MILTON H., Masontown, West Virginia.

Protection Lassie	113122	632

TEEGARDIN, T. W., Oufa, Indiana.

Sir Corwin	46819	291
Sallie Flynn	113454	659
Sallie Heart	113456	659

TEETERS, S. D., Hamersville, Ohio.

Eva D	105244	725

TEFFT, ARNOLD H., Davisville, Rhode Island.

Belle Duchess	109784	354

THACKERY, J. H., Dialton, Ohio.

	NO.	PAGE.
Prince U. S.	46587	272

THOMAS, ALLEN, Clearport, Ohio.

Tecumseh T	46943	300

THOMAS, G. W., Homer, Indiana.

Allen's Daisy	109620	340

THOMPSON, B. F., Detroit, Michigan.

(Royal U. S. Pride)	113400	655

THOMPSON, STEPHEN, Manchester, Ohio.

Rudon	41527	721

THORNTON, THOMAS I., Camden, Arkansas.

Black Walnut 2d	45239	164
Lady Wilkes 3d	111978	537

THRASH, ISAAC & SON, Ridgeville, Indiana.

Free Trade	45743	206
Disher's Choice	110680	429

THRASHER, W. T., Springwood, Virginia.

Springwood Ward	46843	292
Springwood Lady	113564	667
Springwood Maid	113566	667
Variety Lady	113902	694

TIBBITTS, G. A., Warsaw, Indiana.

Lily	112060	544

TICE, HOMER, J., Greenview, Illinois.

Last Edition	46227	244
Black Bess 18th	110040	375
Lady Look	111782	520
Lizzie Osborne	112090	546
Pearl Benjamin	112942	617
Pride of Eden 5th	113062	627

TILGHMAN, WILLIAM, Chandler, Oklahoma.

Black Tanner	45217	162
All Black	109614	340
Belle Corwin	109778	353
Hadley Girl	111264	477
Miss Black	112466	577
Miss Perfection	112556	585
Tecumseh Girl T	113700	678
Tom's Pet	113768	684

TOBIN, JOHN, Allegan, Michigan.

Slick Lady	113520	684

TOWNSLEY, J. W., Jamestown, Ohio.

Mollie Price	112670	594
Polly Price	113010	623

TRIBBIE, W. L., Londonderry, Ohio.

Dave G	45579	192

TRIMBLE, O. T., Urbana, Ohio.

Inspector	45997	226

TRITT, I. O., Urbana, Ohio.

Oakgrove Maid	112832	608
Princess of Oakgrove	113102	630

TROTT, D., Abilene, Kansas.

Big Chief	45091	153
Corwin King	45519	187
Young Ideal U. S.	47181	320
Chief's Queen	110328	399
Lady Free Trade	111726	516
Lady Look Over	111786	521

TRUE, R. B., Syracuse, New York.

Major	46299	250
Susan	113644	674

TUCKER, CLINGER, Best, Ohio.

Modesty T	112654	593

TUTTLE, E. C., Niles, Indiana.

Ida Nelson	93212	725
Not for Sale	101754	728

TUTTLE, F. J., Norwich, New York.

Prince Jocko	46569	271
Nancy Ham	112734	600

TUTTLE, J. G., Poplar, Ohio.

Black U. S. 2d	45227	163
Nobby Stibbens	112820	607
Shortstop Maid	113510	663
Slick Maid 2d	113522	664

TUTTLE, WILLIAM, Niles, Indiana.

Black Wilkes	42489	718
Cora H	98434	724

UFFELMAN, F. C., Park, Pennsylvania.

Lucy	112164	552
Meg	112386	571

UMBENHAUR, SHANNON, Montpelier, Ohio.

Dewey	45631	196

UPP, LEWIS C., Mount Pulaski, Illinois.
NO. PAGE.
Priceless Model 46543 269
URTON, E. H., Clarksville, Ohio.
Dewey 45635 197
Elva 110788 438
Pearl 112938 617
UTZ, JESSE, West Manchester, Ohio.
Roxana 102492 729
VALENTINE, GEORGE, Bloomville, Ohio.
Black Dandy 45145 157
VALENTINE, I. B., Murray, Iowa.
J J Tecumseh 46045 230
Hermione 111320 482
Lady McKinley 111792 521
VANCE, FRANCIS, Limacenter, Wisconsin.
Chief on Earth 45393 177
VANDAVEER, FRANK, Alcony, Ohio.
Beauty 90924 722
VAN DEVENDER, WILLIAM, Lexington, Ill.
Belle I Am 109794 355
Black Belle 110000 372
Black Model 110154 385
Lady Belle 111612 506
Model Belle 112628 591
Victor's Model 113954 698
VAN ETTEN, JOHN G., Rondout, New York.
Amoy 45039 149
Black Bess 110026 374
VAN FOSSEN, C. C., Appleton, Ohio.
Van's Model 47035 308
VAN HORN, P. A., Robinson, Illinois.
Nancy Parrett 2d 112742 600
Oxford Beauty 70636 728
VAN ORSDAL, I. A., Quincy, Michigan.
May B 101104 727
VAUGHN, JOHN W., Los Angeles, California.
Senorita 108816 729
VAWTER, W. D., Carbondale, Kansas.
Chief Marshall 45381 176
Bonnie Wilkes 110226 391
Golddust 111108 464
Maud Hadley 112312 565
Maud Hadley 2d 112314 565
VEACH, M. L. & SON, Kalida, Ohio.
King of Auglaize 46163 239
Mark Hanna 46317 252
Lady Jane 111766 519
Pretty Girl 113032 624
Queen of Jackson . . . 113222 640
Razzle Dazzle 113300 647
VICK, W. L., Junction City, Kansas.
Dandy U. S. 45561 190
VIETOR, WILLIAM, New Madison, Ohio.
(Schley) 46759 286
Alberta 109608 339
Miss Dewey 112500 580
Miss Hobson 112532 583
Miss Sampson 112568 586
Useful jr.. . . . . 36341 721
VIGAL, C. E. & SON, New City, Illinois.
Wonder Chief 47153 317
Darkness Girl 110616 423
Darkness Queen 2d . . . 110624 424
Estella 110816 440
Fancy Look 110918 448
Gladdus 111098 463
IXL Swineherd 111452 493
Princess Louise 113094 630
Princess Louise 2d . . . 113096 630
Rose Hendricke 113372 653
VILLARS, A. T., & SON, Clarksville, Ohio.
Cora M 110430 408
Lillian Tecumseh . . . 112042 542
Villars' Choice 113962 699
Duchess 3d 79058 724
VOGEL, JOHN JR., Chicago, Ohio.
Robert J 46651 277
Rubenstein 41525 721
VOORHEES, C. F., Sidney, Ohio.
Willie Jackson 47135 316
Van's Prolific 3d . . . 109238 729
VORE, A. M., Bucyrus, Ohio.
NO. PAGE.
Chief I Am 45369 175
Maud Granger 112308 564
Pretty Columbine . . . 113026 624
Variety 3d 113900 694
VOSBURG, E. W., Kalamazoo, Michigan.
(Decatur) 45585 192
(Chief Tecumseh C) . . 45425 179
Chief's Althea 110298 397
Eastlawn Maid 2d . . . 110746 434
Maid Wilkes 112234 558
VOSBURG, W. B., Kalamazoo, Michigan.
Tecumseh Maid 113724 680
WAGAMAN, ANDREW, Little York, Ohio.
Chance B 104576 723
WAGENECK, J. H., Enfield, Illinois.
Black Protection 45203 161
WAGNER, CHARLES E., Clayton, Ohio.
Daisy's Pet 104908 724
Maggie 107182 727
WAITE, W. C., Whitewater, Wisconsin.
Oakterrace 46435 261
Olga 4th 112868 611
Victoria 113940 697
X Ray 1st 114126 713
X Ray 2d 114128 713
WAITE, W. S., Wartrace, Tennessee.
Lady Saxton 111876 528
Lula B 112184 554
Ola D 112864 610
WALDEN, A. N., Charleston, Illinois.
W B 2d 47097 313
WALKER, F. W., Williamsburg, Ohio.
Captain Clark 45321 171
WALKER, H. G., New Madison, Ohio.
Brilliant Look 45289 168
Useful U. S. C 47013 306
Chief's Look 110322 399
Graceful Sunshine . . . 111190 471
Graceful Sunshine 2d . . 111192 471
Sunbeam 113606 670
Mildred Chief 112406 572
Rosaline Maid 113348 651
WALLACE, F. P., Bergholz, Ohio.
May Chief 112342 567
WALLACE, W. C., Warsaw, Virginia.
Princess of Lomaxhall . 113100 630
WALLACE & BRYANT, Oxford, Ohio.
Belmont Pride 2d . . . 109824 357
Bryant's Fancy 2d . . . 110242 392
Chief's Daughter . . . 110310 398
Daisy Queen 110572 420
Oxford Lady 112912 614
WALRATH, HORACE, Minaville, New York.
Lord Cleveland jr.. . . . 46281 249
Lil jr.. . . . . 112038 542
WALTIMIRE, J. C., Desbler, Ohio.
Bismark 45115 155
Spanish Queen 113550 666
WARD, CLARENCE E., Oakhill, Wisconsin.
Best I Am 45077 152
Lady Corwin 111668 511
Surprise 113636 673
WARD, H. A., Ashville, Ohio.
Ward's Sunshine 47091 312
Esta 110812 440
Lady Graceful 111734 516
WARNER, W. H., jr.. Allegan, Michigan.
(Black Tom) 45225 163
(Slick Lady) 113520 664
WARREN, C. W., Tappan, Ohio.
Model 112618 590
WARREN, J. W., Terrell, Texas.
Alasandro 45017 147
Evangelina 110842 442
Portwood 113012 623
WARRICK, C. W., Webster City, Iowa.
Pearl Tecumseh 2d . . . 112952 618
WASHBURN, A. C., South Lyon, Michigan.
General Blanco 45759 207
WASHBURN, L., Kalamazoo, Michigan.
Maid Again 112226 557

WATERMAN, ARTHUR, Byhalia, Ohio.

	NO.	PAGE.
Model	46361	255
Gem	111056	460

WATERS, W. G., Arnheim, Ohio.

Lady Ruth	111856	527

WATKINS, F. L., & SONS, North Enid, Oklahoma.

Jumbo Corwin	46101	234
Perfection Chief	46199	267
Wonder Sunshine	47159	318

WATKINS, J. B., & BROTHER, Hallsboro, Va.

Em C Cedars	92442	724

WATKINS, W. H., Bloomcenter, Ohio.

Genuine Corwin O	45767	208
Model Sunshine	46379	257
Belle Corwin 1st	109782	354
Miss Corwin U. S. 1st	112494	580
Sunshine Rose	113630	672
Wanda 1st	113998	702

WATKINS, W. O., Bloomcenter, Ohio.

Wanda 2d	114000	702

WATKINS & BROADAWAY, Centerville, Ohio.

Ideal Rose	111396	488
Liberty	112032	541
W B Prospect	114006	703

WATSON, E., Wheelerton, Michigan.

Reliable	46631	276

WATSON, ISAAC, Jacksonville, Illinois.

Dewey U. S.	45641	197
Shafter Wilkes	46795	289

WATSON, ROBERT, Mineralridge, Ohio.

Arzena 3d	109680	345

WEAVER, J. M., Leipic, Ohio.

Model Tecumseh	46383	257

WEBBER, J. C. Jr., Williamston, Michigan.

Daily News	45551	190
Angora	109646	342

WEBER, W. A., Hickory Withe, Tennessee.

Lady Model	111798	522
Sue Douglas	113602	670

WEBSTER, P. B., Lodge, Illinois.

J H Sanders jr 2d	46031	228
Grace Model	111214	473
Lady Blaine	111628	508
Rose Klever 2d	113374	653
Sunshine Prize	113628	672
Webster's Sunshine	114008	703
Bessie Wilkes 2d	104022	723

WEED SAMUEL, Morningsun, Ohio.

(George Lynn)	45769	208

WEED & RAMSEY, Morningsun, Ohio.

(George Lynn)	45769	208
Tom Coler	46955	301
Hilda	111328	483
Lady Estella	111706	514
Princess Louise	113092	629
Morningstar	101560	727

WEEKS, W. S., Olin, Iowa.

Bess Butler	109854	360
Dora Butler	110700	430
Ida Wilkes	111378	487
Iowa Girl W	111432	491
Lady Wilkes	111968	536
Nellie Beauty	112762	602

WEIDNER, LEVI, Miamisburg, Ohio.

Ideal's Chief	45977	224

WEIGLE, J. D., Springlake, Ohio.

Prince Ivan	38621	721

WEISER, W. F., Fostoria, Ohio.

Miss Tecumseh	107654	727

WELCH, E. B., Vermillion, Ohio.

Defender	45587	193

WELCH, J. C., Brockport, New York.

Ogden Beauty 6th	112846	609

WELCH, W. C., Harveysburg, Ohio.

Perfect Perfection	46513	267
Bessie U. S.	109910	364
Blackbird	110062	377
Darkness U. S.	110626	424
Quaker Girl 3d	113124	632

WELLS, FRED, Hersay, Michigan.

Judge	46089	233

WELLS, GEORGE H., Wyoming, Ohio.

Betsy W.	109942	367

WELLS, D. C., Berlin, Michigan.

	NO.	PAGE.
Bess	109848	359

WELLS, HENRY, Allegan, Michigan.

Jumbo	46095	233

WELSH, JOHN H., Brookville, Ohio.

Belva L	109828	358

WEST, ANDERSON, Uhrichsville, Ohio.

Ohio Pride	112858	610

WEST, LORIN, Hamersville, Ohio.

(Searchlight)	46769	287
Favorite	110976	453
Helen Gould	111314	481
Sunbeam	113608	671
Wanetta	114002	702

WHEELER, F. O., Whitewater, Wisconsin.

Jay Jackson	46023	228
King Tecumseh	46177	240
(Mohawk jr.)	46391	258
Rena Falk	113310	648
Rosebud 2d	113370	653
U. S. Courtney 5th	113830	689

WHILKER, GEORGE, Collamer, Indiana.

Topsy Q	103002	729

WHITCOMB, A. A., Byroncenter, Michigan.

Corwin King	45521	187

WHITCOMB, J. H., Wacouta, Minnesota.

Dewey	45637	197

WHITE, CLARENCE B., Woodington, Ohio.

(Hero Model)	45919	219
Queen Klever's Maid	108436	728

WHITE, FRED P., Hagerstown, Illinois.

Cope	45505	186

WHITE, JOSEPH B., Leslie, Michigan.

General	45755	207
Hilda	111330	483

WHITE, JOSEPH C., Mount Heron, Ohio.

Blacknose	110164	386
Daisy Tecumseh	110578	420
Princess Direct 2d	113088	629

WHITE, S. P., Pulaski, Tennessee.

Dan	45553	190
Dora	110696	430

WHITED, L. J., Sidney, Ohio.

Tip Ear Kate	113764	684

WHITENACK, J. N., Edinburg, Illinois.

Lady Thelma	111906	531

WHITE, R. H., Gratis, Ohio.

Valley Boy	47027	307
Valley Trally	47029	307
Lady May	111788	521
Queen V	113274	645
Sadie Dils	113434	658

WHITNEY, C. K., Anthony, Kansas.

Gondola	111130	466

WHITSON, GEO., No. 37, PeckSlip, New York, N.Y.

Free Beauty	113802	687

WIERWILLE, H. WILLIAM, New Knoxville, O.

Goodenough	111132	466
Short Ear	113506	663

WIGGENS, C. T., & SON, Corning, Michigan.

Duke's Model	45683	201

WILDMAN, W. and W. J., Selma, Ohio.

Ohio All Right	46441	262

WILEY, J. T., Oran, Ohio.

Pride O	113052	626
Cook's Delight	98404	724
Darkness O	98706	724

WILHARMS, FRED, Cedarburg, Wisconsin.

Daisy	110506	414
Graceful	99454	725

WILKIN, SAMUEL, Russell, Ohio.

Tecumseh Boy	46907	297

WILLARD, WILLIAM, Alvada, Ohio.

Duffield 2d	45669	199

WILLIAMS, R. P., Prospect, Ohio.

(Hidestretcher jr)	45923	220
Model Look jr	46377	257
Fancy U. S.	110928	449
Queen Darkness 2d	113162	635
Queen Graceful 3d	113178	637
Queen Graceful 4th	113180	637

WILLIAMS, J. D., Piqua, Ohio.

	NO.	PAGE.
Louisa	112140	550

WILLIAMS, D. D., Prospect, Ohio.

Hidestretcher jr.,	45923	220

WILLIAMS, GRANT, Goshen, Indiana.

Mary Smith	112284	562

WILLIAMS, J. W. & SONS, Briant, Indiana.

(Cora's Tecumseh)	45509	186
(Gallant)	45751	206
Perfection Chief	46509	267
Chance	110274	395
Daisy C	110536	417
Darkness 3d	110604	422
Darkness 5th	110610	423
Disher's Type	110682	429
Galena W	111052	460
Lady Chief	111650	509
Miss Tecumseh	112582	587
Daisy Hidestretcher	92106	724
Shorttail	108820	729
White Ear	96612	729

WILLIAMS, W. C., Briant, Indiana.

Beauty W G	109758	352
Golddust	111110	464
The Queen	113756	683
W G Beauty	114012	703
IOXL	99812	725
Irene	106016	726
Miss Purity	94752	727
Shorttail	108820	729

WILLIAMS, Z. T. Muncie, Indiana.

Black Rosy	110188	388
Ida Belle	111360	485
Lady Disher	111702	514
Lady Shaw	111878	528
Mollie W	112678	595
Tecumseh Girl	113680	677
Ruth	113422	657

WILLIAMSON, JAMES W., Saint James, Ohio.

Fashion W	45723	204

WILLIAMSON, R. D., Xenia, Ohio.

Good Prospect	45809	211
Forest Girl 2d	111022	457
Forest Girl 3d	111024	457
Lady Chief	111644	509
Marjorie 2d	112260	560

WILLIS, LEVI N., Carlisle, Indiana.

Whinery	47107	314

WILLIAMS, D. O., Wichita, Kansas.

Black Joe	45165	159
Prince 3d	46557	270

WILMARTH, P. R., Vermont, Illinois.

Graceful 4th	79696	725

WILSON, C. B., Sheridan, Oklahoma.

Richelieu	46641	276
Model Maid	112642	592

WILSON, D. O., Centerburg, Ohio.

Dewey	45625	196
Lady Look	111784	521

WILSON, E. M., & BROTHER, Sycamore, Ohio.

Long John	46257	247
Happy Bird W	111288	479

WILSON, J. W., Enid, Oklahoma.

Hoosier Kid	45957	222

WILSON, SAMUEL, Harveysburg, Ohio.

Perfection Chief	46497	266
Lady See 2d	111884	529
Victoria	113944	698

WILSON, THOMAS, Belfast, Ohio.

Sir Starlight	46825	291
Slick Marie	113530	665

WILSON, WILLIAM, Trimble, Illinois.

Black U. S. 3d	45229	163
Black Beauty 3d	109994	371
Black Queen	110182	387
Jumbo's Beauty	111536	500
(Nancy Parrett 2d)	112742	600

WINDATE, F. H., Camdeu, Ohio.

Queen Quality 2d	108506	728

WINN, HENRY, Whitewater, Wisconsin.

Nobby Chief	46427	361

WISE, JOHN S., Dawn, Ohio.

Quality U. S.	46615	274

WISE, CHARLES F., Pitchin, Ohio.

	NO.	PAGE.
Hoosier Maid	111336	483
Lady Harrison 2d	111748	518
Lady Onward	111808	523

WISELEY A. N., Oakwood, Ohio.

Bessie Lil	109898	363
Ritchie Girl	113324	649
McKinley F	41075	720

WISELEY, HENRY, & SONS, Vaughnsville, Ohio.

Fair Ida U. S.	105266	725

WIXOM, J. C., Janesville, Wisconsin.

Young Wanamaker	47213	322

WOOD, A. A., Saline, Michigan.

Chief's Look	45411	178
Daisy U. S. 7th	110580	420
Lady Wilkes 2d	111974	536
Lodi Queen 13th	112096	547
Lodi Queen 14th	112098	547

WOOD, M. C., Mason City, Iowa.

(Gold Nugget)	45791	210

WOODMAN, W. W., Saranac, Michigan.

Viola B	113970	700

WOODROW, GUY H., Fountain, Ohio.

Elegant	45697	202

WOODWORTH, THOMAS B., Ovid, Michigan.

Minnie Mills	112434	575
Queen's Image	108520	728

WOODS, SAMUEL B., Charlottesville, Virginia.

Albemarle II	109606	339
Dendron	110654	426
Do	110684	429
Montemarle	112700	597
Rho	113314	648

WORLEY, BENJAMIN, Gatesville, Texas.

Texas Queen	113754	683

WORLEY, Z. O., Morrow, Ohio.

Coler's Choice	45487	185
Miss Roe 2d	112564	585
Odena 3d	112844	609

WORMAN, THEO., Charleston, West Virginia.

Joe	46053	230

WRIGHT, A. P., Valleycenter, Kansas.

Stanley	46863	294

WRIGHT, GEORGE, S., Center Cambria, N. Y.

Royal Lansing	46691	280

WRIGHT, M. H., Mauston, Wisconsin.

Prince Perfect	46585	272

WRIGHT, T. B., Rochester, Illinois.

Chief J C	45377	175

WRIGHT, THOMAS A., New Levington, Ky.

Robinson Boy	46655	277

WUNDER, C., Reily, Ohio.

Union Chief	46997	304
U. S. Hidestretcher	47015	306
Black Girl	110102	380
Black Lady	110118	382
Golddrop	111106	464
Stumpy Queen	113592	669

YATES, J. W., Grafton, West Virginia.

Queen's Model	46617	274
May Sunshine	112360	569

YEITER, SAMUEL S., McCord, Michigan.

Hobson	45937	221

YOHN MANRO, Winfield, Maryland.

(Bobby Wilkes)	45261	166
Eva Prince	110846	442

YOST, H. A., & BROTHERS, Camden, Ohio.

Dewey	45611	195
J H Sanders 2d	46027	228
Blanche	110212	390
Tecumseh Girl	113684	677

YOUNG, JOHN A., Greensboro, North Carolina.

Young's Breckenridge	47203	321
Young's Wilkes	47205	321
Gipsy	111090	463
Peggy	112966	619

ZELMER, AUGUST, Modesto, Illinois.

Chloe	110340	400
Clide	110380	404
Lucy	112166	552

ZELMER, W. F., Palmyra, Illinois.

	NO.	PAGE.
Black Bess	110020	3-4
Black Maid	110134	383
Min Model	112412	573

ZIEGLER, SAMUEL, Sevenmile, Ohio.

King Tecumseh 3d	46181	240

ZIMMERMAN, G., Snyder, Nebraska.

	NO.	PAGE.
Dom Pedro	45661	199

ZIMMERLI, SAMUEL, Cornland, Illinois.

Perfection Chief	46501	267

ZOOK, D. E., Auburn, Nebraska.

Queen Price	108500	728

INDEX TO ILLUSTRATION..

COLER. E. E.,—Cut of Chief Delight, 45395 266
Cut of Lew's Sunshine, 43643 290
Cut of Tecumseh Pet, 113732 688
KLEVER, J. M.,—Cut of Galena, 99316 658
ORR, W. J.,—Cut of Orr's Grand U. S., 41261 63
WATKINS & BROADAWAY—Cut of W B's Equal 322
Cut of Attractive 61
Cut of In Demand 664
WILLIAMS, J. W. & SONS—Cut of Choice Maids 730

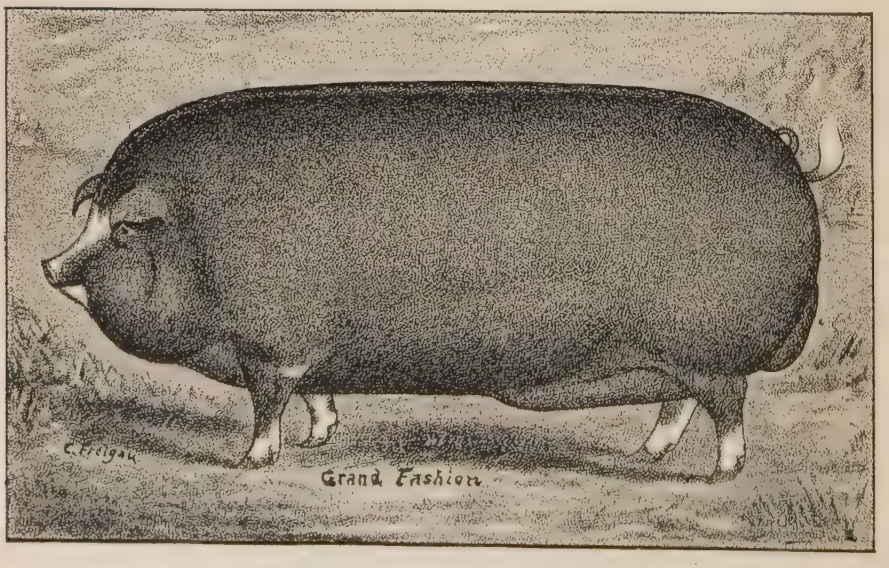

Poland-China Pig bred by S. E. SHELLENBERGER & CO., Camden, Ohio.

Poland-China Pig bred by WATKINS & BROADAWAY, Centerville, Ohio.

ORR'S GRAND U.S. 41261.
Owned by W. J. ORR, Uniopolis, Auglaize Co. Ohio.
Sketched from life by
Carl Freigau Dayton, O.

PEDIGREES OF BOARS.

ABBOT, 44,995.

Farrowed August 27, 1898. Litter, 8; raised –boars, 2; sows, 6.
Black; five white points; nose black; white spot on forehead; right foreleg white to knee.

Bred and owned by R. M. FULTON, Bulaville, Gallia County, Ohio.

Sire—A. Tecumseh F., 42209; he by Tecumseh H., 41733, and out of Faithful, 85856.

Dam—Gold Bug, 99402, by Corwin Wilkes, 31475.
2 Lady Watkins, 56518, by Glencoe, 17591.
3 U. S. Princess, 50310, by Black U. S., 13471.
4 Princess, 25054, by Buckeye Boy, 2309.
5 Belle, 16022, by Index jr., 5437.
16 Lady Forman, 442.

ACKLEY's MODEL, 44,997.

Farrowed September 20, 1898. Litter 9; raised—boars 4; sows, 3.
Four white feet, least on left forefoot; white stripe in face; little white under jowl; otherwise solid black.

Bred by B. H. ACKLEY, Springhill, Bradford County, Pa.; sold to C. R. HORINE, Jefferson, Frederick Co. Md., January 26, 1899.

Sire—Sanders Prince 2d, 44357, he by Sanders Prince, 38805, and out of You Bet 9th, 90690.

Dam—East'nL'k,105132,byL'k meO'er Headl't,40977.
2 Tecumseh J's Beauty,96226,by Tecumseh J.,33245.
3 Wide Beauty, 83476, by King's Magnate, 14787.
4 Beauty 2d, 33154, by Stemwinder 3d, 10141.
5 Beauty, 21032, by Perfect 2d, 7679.
13 Lady Cooper, 3364, by Cooper Hog, 1453.

ADAM B, 44,999.

Farrowed April 8, 1898. Litter, 7; raised—boars 3; sows, 3.
Black, with white points.

Bred by ADAM BOWER, Salem, Columbiana County, Ohio; sold to A. L. CREW, same place, October, 18, 1898.

Sire—Snyder's Protection, 33117; he by Free Trade, 27013, and out of Blackbird, 67618.

Dam—Jennet, 99892, by Ross, 35925.
2 Jean, 86724, by Spot, 33133.
3 Mother Gunga, 75656, by One Price, 18639.
4 Pride of Ogden, 65890, by Bell Boy, 16289.
5 Pride of Oxford, 31496, by King Butler, 5577.
8 Peggy, 19610, by a son of King Moore, 5587.

ADMIRAL, 45,001.

Farrowed June 15, 1898. Litter, 8; raised—boars 4; sows, 4,
Black; white points.

Bred by JOHN BOWDITCH Hillsdale, Hillsdale County, Michigan; sold to W. E. BROWN, same place, January 10, 1899.

Sire—Dewey, 42863; he by Hands Off, 37791, and out of Lady B, 93504.

Dam—Lady F.3rd,93604,by Black Wilkes 2nd, 34067.
2 Lady 2d, 80348, by Ohio Boy, 30021.
3 Lady F, 64074, by Chance, 20595.
4 Winnie, 60960, by Champion, 16927.
5 Wildflower, 26082, by All Right, 4531.
14 The Old Harkrader Sow, 950.

ADMIRAL, 45,003.

Farrowed September 24, 1898. Litter, 9; raised—boars, 3; sows, 2.
Black; white points; end of tail and tip of right ear off.

Bred by W. A. JONES, Vanmeter, Dallas County, Iowa; sold in dam to H. M. DAVIS, Ames, Story Co., Iowa, August 30, 1898; sold to F. O. CHAPMAN, Marseilles, Lasalle Co., Ills., May 20, 1899.

Sire—Chief Tecumseh 2d, 28815; he by Chief Tecumseh, 42687, and out of Gilmore's Slick, 63282.

Dam—Mollie Hat'd 3d,10 786,by King Tec. 2d, 27357.
2 Mollie Hatfield, 107784, by Black U S., 13471.
3 Beauty of West 2d, 33194, by Nero, 9677.
4 Beauty of West, 21068,by Black Jack, 6541.
5 Pocahontas 2d,6510, by Baker's TomCorwin,1263.
11 Kate, 3286, by Keever Hog, 1713.

ADMIRAL DEWEY, 45,005.

Farrowed June 10, 1897. Litter, 10; raised—boars, 4; sows, 1. Black with white points.

Bred by B. L. ROBINSON Unionville Center, Union Co., Ohio; sold to W. H. KILBURY, Plain City, Madison Co., Ohio, March 10, 1898.

Sire—Gold Bug, 40469; he by Nixon's Free Trade, 35573, and out of May Walton, 88198.

Dam—Pure Gem, 82312, by King Forward jr.,25213.
2 U. S. Gem, 83224, by Regardless, 18931.
3 Clear Gem, 62340, by Forward, 3715.
4 Queen, 31666, by Index jr., 5439.
5 Gem, 12604, by Bismark, 3231.
13 The Old Harkrader Sow, 950.

ADVANCE CHIEF, 45,007.

Farrowed March 20, 1898. Litter, 9; raised—boars, 5; sows, 2.
Black; white on all feet and on forehead; short switch.

Bred by T. B. HART, Edinburg, Christian County, Illinois; sold in dam to W. C. WELCH, Harveysburg, Warren Co., Ohio, January 15, 1898; sold to CRAWFORD & LACKEY, Jamestown, Green Co. Ohio, July 1898.

Sire—Chief Perfection 2d, 45395; he by Chief Perfection, 39931, and out of Lady U.S. 2d, 106706.

Dam—Chief's Climax,104604,by Chief Tec. 2d, 28815.
2 Lady U.S. 2d., 106704, by U.S. Chief, 41849.
3 Lady U. S. 100496, by U.S. Tom 2d, 30665.
4 Bl. Beauty, 97480, by a son of Belmont 2d, 23887.
5 Bessie A, 97296, by King David, 9439.
13 The Old Harkrader Sow, 950.

AFTON BOY, 45,009.

Farrowed April 12, 1897. Litter, 9; raised—boars, 4; sows, 5.
Black with white points; several white spots on body; very heavy bone.

Bred by L. W. ORR, Denmark, Washington Co., Minnesota; sold to M. L. GAGE, Afton Washington Co., Minn., December, 1897,

Sire—Chief Black U.S. 39907; he by Billy Wilkes,39541, and out of Maud, 101022.

Dam—Lady Perfec'n, 100404, by Bl. George, 33949.
2 Marion, 94354, by Humboldt, 37869.
3 Queen, 95598, by Vinton Chief, 39153.
4 Beatrice, 67246, by Spot Cash, 12677.
5 Magic Art, 69950, by Goldfield, 27073.
14 Lady Irwin, 18268, by Sweepstakes, 281,

AGAIN CHIEF, 45,011.

Farrowed March 14, 1898. Litter, 6; raised—boars, 2; sows, 4.
Black with white marks; white spot on neck. One notch in middle of outer rim of right ear.

Bred by Ed. KLEVER Bloomingburg, Fayette Co., Ohio; sold to GEORGE A. FRY, Carlock, McLean Co., Illinois, August 27, 1898.

Sire—Chief Again, 42627; he by Chief Tecumseh 2d, 28815, and out of Smeby's Model, 108854.

Dam—Graceful 24th, 86334, by Hadley, 27105.
2 Graceful 22d, 68926, by Tecumseh IXL 2d, 12817.
3 Graceful 20th, 44902, by Tecumseh's Chief,10211.
4 Graceful 11th, 28758, by Success, 1999.
5 Graceful 2d, 3154, by Ab, 649.
12 The Old Harkrader Sow, 950.

AGUINALDO, 45,013.

Farrowed March 20, 1898. Litter, 8; raised—boars, 3; sows, 5. Black with white points.

Bred by J. E. WELCH Waukesha, Waukesha Co., Wis; sold to H. C. CONSTANCE New Richmond, Saint Croix Co., Wis., April 18, 1898.

Sire—Van Dee 2d, 44709; he by Van Dee, 28203, and out of Dolly Smith, 105024.

Dam—Black Queen 2d, 97918, by Dandy, 26825.
2 Black Queen, 67750, by IXL King, 21671.
3 Gipsy's Star, 44708, by Genuine King, 14213.
4 Gipsy Queen 2d, 36030, by Jumbo, 9399.
5 Gipsy Queen, 22744, by Beauty Boy, 4577.
13 Beauty, 7234, by Hoosier Boy, 3853.

A. J., 45,015.

Farrowed April 14, 1894. Litter, 9: raised—boars, 3; sows, 5.

Bred by A J. BARKER, Portland, Cerro Gordo Co., Iowa; sold to L. M. VAN AUKEN, Mason City, Cerro Gordo Co., Iowa, December 17, 1894.

Sire—Sir Roger, 27939; he by Swallow, 28027, and out of Fair Maid, 68558.

Dam—Amiable, 67168, by Badger Boy, 9823.
2 Madam Pele, 46974, by Genuine King 14213.
3 Percy B, 39118, by Beauty Boy, 4577.
4 Crop Ear, 16982, by Tecumseh 2d, 6155.
5 Clara F, 7852, by Hoosier Tom 2d, 2571.
12 The Old Harkrader Sow, 950.

ALASANDRO, 45,017.

Farrowed April 7, 1897. Litter, 7; raised—boars, 4; sows, 2.
Black, with white points; spot on forehead.

Bred by J. B. PORTER, Terrell, Kaufman County, Texas; sold to J. W. WARREN, same place, February 15, 1898.

Sire—Sir Lawrence, 38861; he by Singleton, 38859, and out of Eugenie 2d, 92510.

Dam—Lucille Wilkes, 100812, by Texas Wilkes, 36239.
2 Valuable, 90354, by Corwin Chip, 26777.
3 Beauty 2d, 33154, by Stemwinder 3d, 10141.
4 Beauty, 21032, by Perfect 2d, 7679.
5 Black Net, 16556, by Mat 5707.
12 Lady Cooper, 3364, by Cooper Hog 1453.

ALERT, 45,019.

Farrowed July 10, 1897. Litter 9; raised—boars, 2; sows, 4.
Black: all feet white; some white on nose.

Bred by E. E. COLER, Liberty, Montgomery County, Ohio; sold to ISAAC LAFEVER, Dean, Montgomery Co., Ohio, January 27, 1898.

Sire—Ezra C, 37535; he by Useful U.S., 28177, and out of Coler's Darkness, 72898.

Dam—Superb Pet, 102810, by Useful Chip, 39077.
2 Home Pet, 69052, by Joe Coler, 21799.
3 Black Pet, 52414, by Black U.S., 13471.
4 Ideal Lady, 28946, by Ideal, 9243.
5 Lady Blaine, 8786, by Freeland, 2489.
9 John Parker Sow, 3270.

ALEX CORWIN, 45,021.

Farrowed April 11, 1890. Litter 7; raised—boars, 3; sows 3.

TRANSFER. Bred by JOE ROBERTS, New Sharon, Mahaska Co., Iowa; sold in dam to ALEX SMITH, Knoxville, Marion Co., Iowa; sold to D. B. CHERRY, same place.

Sire—Hoosier Corwin, bred by T. M. Reveal, by Cassander, 10923, and out of Godiva, 44736.

Dam—Knoxville Girl, bred by Joe Roberts, by Bulger, a son of Lengthy John, 14883.
2 Kate bred by A. J. Lytle, Oskaloosa, Iowa, by Amazement, 19779.
3 Lady Lightfoot 12th, bred by A. J. Lytle, by Balance All, 6407.
4 Lady Lightfoot 2d, 56210, by Price's U.S., 22665,
7 Polly L, 31380.

ALL CHIEF, 45,023.

Farrowed April 3, 1896. Litter, 8; raised—boars, 3; sows, 4.

TRANSFER. Bred by D. S. BARROWS, Fennimore, Grant Co., Wis.; sold to A. H. HENDRICKS, Hazelgreen, Grant Co., Wis., September 25, 1896; sold to JAMES LILLEY, Elkpoint, Union Co., South Dak., December 31, 1896.

Sire—Tecum. Bl. Chief, br. by W. A. Jones, by Bl. Chief, 28551, and out of a gr. pig of Bl. Bonny, 97642.

Dam—May Wilkes, bred by D. S. Barrows by U. S. Guy, a son of Guy Wilkes, 2d, 31997.
2 Ideal, bred, by D.S. Barrows, by Waterloo, a son of Allerton, 23791.
3 Beauty A, br. by D. S. Barrows, by Yankee, 6305.
4 Beauty 5th, 61304, by Sambo, 603.
5 Beauty 2d, 7238, by Tom Corwin 3d, 4359.
10 Old Beauty, 6388.

ALL CHIEF, 45,025.

Farrowed March 25, 1898. Litter, 4; raised—boars, 3; sows, 1.
Black with six white points; white spot low on right side of jowl and another back on left side of jowl; white spot on left side of belly; another back on right arm.

Bred by T. B. HART, Edinburg, Christian Co, Ill.; sold in dam to W. C. HANKINSON, Blueball, Butler Co., Ohio, January 15, 1898; sold to D. J. HOFFMAN, Little York Montgomery Co., Ohio, August 1 1899; sold to J. B. BINKLEY, Alexanderville, Montgomery Co., Ohio, August 1, 1899.

Sire—High Chief, 45925; he by Missouri Chief, 46359, and out of Whiteface 2d, 114026.

Dam—U.S. Rye, 109206, by W. H. Black U.S., 39199.
2 Rye, 76600, by Plymouth Rock, 27707.
3 Jannette, 63700, by Young U.S., 16135.
4 Miss Foraker, 47676, by Foraker, 8981.
5 Miss King, 24386, by Invincible King, 9255.
10 May Beauty, 94944½.

ALLEN's MODEL, 45,027.

Farrowed May 15, 1896. Litter, 6; raised—boars, 4; sows, 2.

Bred by JOHN G. ALLEN, Millville, Henry Co., Ind.; sold to NELSON GRENDYKE, Connersville, Fayette Co., Ind.; October 15, 1896; marketed winter of 1898--9.

Sire—Victor E, 36419; he by Victor M, 33457, and out of Lady H, 87 52.

Dam—Royal Blue IXL, 89676, by Joe Coler 2d, 29569.
2 Fashion IXL, 73676, by Latest Fashion, 27397.
3 Grand IXL 1st, 68956, by Shell's Triumph, 23073.
4 Grand IXL, 54940, by King Bob, 14705.
5 Sam's IXL, 20206, by Zach, 1495.
12 Finch's Premium Sow, 306.

ALLERTON CHIEF, 45,029.

Farrowed September 13, 1897. Litter, 6; raised—boars, 3; sows, 3.
Black, with white points.

Bred by B. F. DORSEY & SONS, Perry, Pike County, Ill.; sold to HENRY O. FIELDS, Winchester, Randolph County, Ind., March, 1898; died of heat, June, 1898.

Sire—Allerton Tecumseh, 45031; he by Tecumseh Duke, 33233, and out of a pig of Lady Allerton, 74428.

Dam—Dolly Sherman, 110692, by Tecum. Duke, 33233.
2 Duda Walker, 110736, by Shortstop, 30421.
3 Minnie Walker 3d, 101222, by Dot's Dandy, 26901.
4 Minnie Walker 2d, 101220, by Ben Bolt, 13169.
5 Minnie Walker, 101218, by Tom Walker 3d, 10257.
8 Curly, 27780, by Perfection Star, 4139.

ALLERTON TECUMSEH, 45,031.

Farrowed April 13, 1895. Litter, 11; raised--boars, 6; sows, 5.

TRANSFER. Bred and owned by B. F. DORSEY & SONS, Perry, Pike County, Ill.

Sire—Tecumseh Duke, 33233; he by Tecumseh Boy, 12811, and out of Bonnie, 62134.

Dam—Lady Allerton 2d, bred by B. F. Dorsey, & Sons, Perry Ills., by Shortstop, 30421.
2 Lady Allerton, 74428, by Elected, 24629.
3 King's Maid, 74382, by Lawr.'s Hoos. Tom, 3983.
4 Lady J 2d, 64164, by Give or Take, 1585.
5 Lady J, 46162, by Pomp, 12333.
10 Queen of Coles, 25238, by Dick Hayworth, 1491.

ALLERTON TECUMSEH 2d, 45,033.

Farrowed March 8, 1898. Litter, 8; raised -boars, 1; sows, 0.
Black, with five white points; black switch; very glossy coat.

Bred by G. W. WITHAM Perry, Pike County, Ill.; sold in dam to HENRY O. FIELDS, Winchester, Randolph County Ind., January 20, 1898; sold to O. B. CATEY, Williamsburg, Wayne County, Ind., December 20, 1898.

Sire—Allerton Tecumseh, 45031; he by Tecumseh Duke, 33233, and out of a pig of Lady Allerton, 74428.

Dam—Beulah 18th, 104112, by W's Tec. Free Tr., 44885.
2 Beulah Joker, 72250 by Our Choice, 27659.
3 Fanny Joker 2d, 68662, by Clinker, 26727.
4 Fanny Joker, 68660, by Little Joker, 5655.
5 Laura McCormick, 23722, by Billy Johnson 2d, 8311.
10 Favorite G, 284.

ALL RIGHT, 45,035.

Farrowed April 24, 1897. Litter, 9; raised—boars, 5; sows, 2.

TRANSFER. Bred by F. F. OLDENBURG, Ridgeway, Iowa, Co., Wis.; sold to A. H. BUTTON, Lonerock, Richland County, Wisconsin, September 11, 1897.

Sire—Ridgeway, br. by W. A. Jones, by Eyeopener No. 1, 34585, and out of a gr. pig of Whiteface Wilk's, 71586.

Dam—U.S. Rose, br. by Oldenburg by Bl. Ideal, 31101.
2 Lady Corwin 2d, br. by Williams by Tri'ph, 30615.
3 Lady May, 71682, by Rectifier, 22831.
4 Virginia Corwin, 40710, by Hunt's Golddust, 9231.
5 Lady Corwin, 29396, by King Corwin, 9435.
13 The Old Harkrader Sow, 956.

AMOS, 45,037.

Farrowed April 25, 1892. Litter, 8; raised—boars, 2; sows, 2.

TRANSFER. Bred by HUNT BROTHERS, Greenwood, McHenry County, Ill.; sold to H. N. MAXHAM, Diamondlake, Lake County, Ill., October 19, 1892; sold to J. B. GOULD, Neponset, Bureau Co., Ill., January 20, 1893.

Sire—Wanamaker, 26219; he by Corwin Prince, 3557, and out of Damsel, 27938.

Dam—Mignonette, 75394, by Strongbone, 23227.
2 Mignon 5th, 57662, by Link, 22123.
3 Mignon, 24302, by Black Jim jr., 4725.
4 May Queen 6th, 24280, by Blackhawk, 2239.
5 May Queen 3d, 30528, by Prizer 2d, 2837.
7 Lotta, 6002, by Joe, 2643.

AMOY, 45,039.

Farrowed April 10, 1896. Litter, 14; raised—boars, 5; sows, 3.
Black; with white markings.

Bred by R. F. SEELEY, Waterloo, Seneca County, New York; sold to JOHN G. VAN ETTEN, Rondout, Ulster County, New York, January 2, 1897.

Sire—Sound Price, 41647; he by Priceless, 30169, and out of Nellie One Price, 81796.

Dam—Tecumseh's Pride, 90126, by Peerless, 27679.
2 Tecumseh's Queen, 71400, by Tecumseh jr., 8013.
3 Queen Esther, 19928, by Livingston, 5663.
4 Sadie 4th, 10372, by Will Wildwood, 3023.
5 Sadie, 2308, by Crusader, 847.
11 Old Warner Sow, 714, by Eighty Dollar Pig, 187.

ARMSTRONG, 45,041.

Farrowed March 1, 1898. Litter, 5; raised—boars, 3; sows, 1.
Black; with white points.

Bred by PYERS BROTHERS & Co., Nashville, Holmes County, Ohio; sold with dam to S. PYERS & SON, Nashville, Holmes County, Ohio, March 15, 1898; sold to MARION MATTICKS, Nashville, Holmes County, Ohio, December 13, 1898; sold to BERT MEALLS, Gilboa, Putnam County, Ohio, March 2, 1899.

Sire—Stretcher, 44477; he by AA Hidestretcher, 36663, and out of Lady Hidestretcher, 93666.

Dam—Ethel, 105214, by Ben Sanders, 39473.
2 Whiteface, 96618, by Nixon, 35565.
3 Hulda, 79878, by Young Perfection, 30813.
4 Phebe, 58870, by Colonel, 13701.
5 Monroe Belle, 30884, by Cleveland, 6799.
10 Oxford Belle, 718, by Alex, 1.

BADGER, 45,043.

Farrowed June 18, 1897. Litter, 2; raised—boars, 2; sows, 0.
Black, with white points; hole in center of rim of right ear.

Bred and owned by E. F. COSTIGAN, Westpoint, Columbia County, Wisconsin.

Sire—Banner Boy, 39419, he by Sanders of Wisconsin, 38803, and out of Minnie Crow, 101204.

Dam—Pansy Blossom, 101860, by Tiptop, 38991.
2 Pansy, 101856, by Romeo, 38747.
3 Jewel, 93466, by Henry, 37831.
4 Juda, 93390, by Mikado, 38841.
5 Black Bess 38th, 91374, by Joe Corwin, 7359.
12 The Old Harkrader Sow, 950.

BAKER BOY, 45,045.

Farrowed July 17, 1898. Litter, 5; raised—boars, 2; sows, 1.
Black; all six points white; few white hairs on side close to right shoulder; spot on middle of right side; small spot in left flank; five clusters of a few white hairs on left side and loin; white spot high on right ham.

Bred by N. C. COLLEGE OF AGRICULTURE, West Raleigh, Wake Co., North Carolina.

Sire—Baker, 42229; he by Zy Bravo, 30831, and out of Bellbank Maid, 103820.

Dam—Lu, 107074, by Duke of Smyrna, 40219.
2 Black Kate, 78156, by Sir Hadley, 25923.
3 Maud Golddust, 64894, by Young Golddust, 16103.
4 Queen Bess 3d, 39566, by King Corwin, 7431.
5 Queen Bess, 25174, by Phillips' Tom Corwin, 4147.
16 The Old Harkrader Sow, 950.

BANNER BOY 2d, 45,047.

Farrowed April 23, 1896. Litter 7; raised—boars, 4; sows, 3. Black; with white points.

TRANSFER. Bred by R. S. COOK, Wichita, Sedgwick County, Kansas; sold to ISAAC WOOD, Oxford, Sumner Co., Kan., November 12, 1896; re-sold to R. S. COOK, November 22, 1898.

Sire—Banner Boy, 28441; he by Lawrence Perfection, 27399, and out of Beauties Prospect, 51128.

Dam—Bettie Risk, 77928, by Corwin U. S. 24407.
2 Sweepstakes 4th, 83026, by Royalty, 15495.
3 Sweepstakes, 83022, by Governor Cleveland, 11487.
4 Lou, 80950, by Harry Reed, 32633.
5 Lady Maxwell, 29610, by St. Louis King, 1993.
12 Favorite G., 284.

BARTON's PRIDE, 45,049.

Farrowed April 20, 1897. Litter, 6; raised—boars, 5; sows, 1.
Solid black; white points; left forefoot black to hoof.

Bred by SILAS E. BARTON Pinckney, Livingston Co., Michigan; sold to W. C. HOWE, Howell, Livingston Co., Michigan, October 12, 1897.

Sire—Corwin Wilkes, 40063; he by Almedo Wilkes, 33713, and out of Lady Corwin, 74512.

Dam—Barton's Pride, 103712, by Samson, 33041.
2 Cora Belle, 98426, by Eclipse, 34527.
3 Pride of Anderson, 76128, by Nonpareil, 29993.
4 Belle of Anderson, 61420, by Sam Barnes, 22977.
5 Saline Belle, 40004, by Black Jack, 4797.
14 The Old Harkrader Sow, 950

BAXTER's COMET, 45,051.

Farrowed August 5, 1895. Litter, 4; raised—boars, 2; sows, 1.

TRANSFER. Bred by BAXTER BROTHERS, Waukon, Alamakee Co., Iowa; sold to J. E. BAXTER, Waukon, Alamakee Co., Iowa, December, 1896.

Sire—Comet, 24369; he by Fagot, 17419, and out of Rosa Lee 2d, 39846.

Dam—Wilkes Beauty, 103354, by Corw. Wilkes, 37311.
2 Tecum. Perf't, 102918, by Tecum. Boy jr., 30511.
3 Iowa Queen 5th, 99820, by Dandy, 17127.
4 Iowa Queen, 55238, by Champion, 10939.
5 Bess Corwin 2d, 51574, by Lord Corwin 5th, 7535.
14 Old Black, 6394, by Abe, 2137.

BAYARD, 45,053.

Farrowed April 22, 1897. Litter, 7; raised—boars, 3; sows, 4.
Black; six white points; tip of right ear white. Ring in outer rim of left ear close to head.

Bred by C. J. BRANTHOOVER, Sloan, Westmoreland County, Pa.; sold to HOWARD L. FORWOOD, Chestnuthill, Harford Co., Md., July 20, 1897.

Sire—Black U. S., 34045, by Useful U. S., 28177, and out of Diamond's Choice, 62734.

Dam—Useful Wilkes, 83220, by Useful U., 30655.
2 Georgia Wilkes, 73826, by Arion, 28411.
3 Lady Wilkes, 64426, by George Wilkes, 21281.
4 Queen of All, 49052, by Osgood, 15167.
5 Amy 4th, 15800, by Remember Me, 5943.
13 The Old Harkrader Sow, 950.

BELMONT, 45,055.

Farrowed May 16, 1895. Litter, 7; raised—boars, 3; sows, 4.

TRANSFER. Bred by J. S. CLOSE, Laferty, Belmont County, Ohio; sold to W. A. JONES, Vanmeter, Dallas Co., Iowa, November 30, 1895.

Sire—St. Clair, 33153; he by Imitation, 27185, and out of Dils' Prica Bess, 62750.

Dam—Chance C, 84936, by Billy Greer, 23967.
2 Chance P, 52874, by Albany, 13073.
3 Chance 6th, 42902, by Express, 14095.
4 Chance 4th, 34646, by Favor, 8971.
5 Chance 3d, 27488, by Nickelplate, 7637.
11 Queen Duffield, 804, by John 3d, 311.

BELMONT CHIEF, 45,057.

Farrowed March 13, 1898. Litter, 6; raised—boars, 3; sows, 3.
Black, with white points; white spot on left side of jowl.

Bred by W. L. MILLS, Centerburg, Knox County, Ohio; sold in dam to J. R. CUNNINGHAM, Croton, Licking County, Ohio, February 8, 1898; sold to DERILUS HATCH, Appleton, Licking County, Ohio, February 8, 1899.

Sire—Belmont's Fashion, 39451; he by Belmont, 33785, and out of Lady Fashion, 87112.

Dam—Nora Wilkes, 101750, by Genuine Corw. 34741.
2 Lady Boyd, 74460, by George Wilkes, 21281.
3 Anna C, 51000, by Adam, 4515.
4 Thorndale, 60436, by Cassander, 10923.
5 Lady Burkhardt, 18112, by Adam, 4515.
14 The Old Harkrader Sow, 950.

BEN DAVIS, 45,059.

Farrowed March 28, 1898. Litter, 7; raised—boars, 4; sows, 2. Black, with white points.

Bred by CHARLES E. DAVIS, Northstar, Gratiot Co., Mich.; sold to W. M. HUNDEY, Carson City, Montcalm Co. Mich., September 23, 1898.

Sire—Onward B., 35629; he by Onward, 35627, and out of Daisy Burley, 85324.

Dam—Blossom, 91648, by AA, 33649.
2 Daisy, 78800, by Grand Luck, 21415.
8 Victoria, 71510, by Polar Star, 25631.
4 Lady Whitestockings, 56536, by L. W, 12063.
5 Mag, 30232, by Black Joe, 4739.
15 The Old Harkrader Sow, 950.

BEN HUR CHIEF, 45,061.

Farrowed March 10, 1897. Litter, 9; raised—boars, 5; sows, 4.

TRANSFER. Bred by JOSEPH GORDON, Mineralpoint, Iowa County, Wis., sold to D. McDONELL, Garfield, Lasalle County, Ill., July 26, 1897; died October 25, 1898.

Sire—Black Chief, 2d, 42361; he by Black Chief, 28551, and out of Hazel C., 105844.

Dam—Queen Irene, 108424, by Black U. S. jr., 37007.
2 Fanny U. S., 73661, by Leader, 18259.
3 Viola, 60724, by Romeo G., 19003.
4 Nina, 48126, by Straight Up, 23223.
5 Standard Sow, 32230, by Black Bob, 8371.
14 Lady Marsh, 3414, by Buckeye, 89.

BEN PRICE, 45,063.

Farrowed March 22, 1898. Litter, 4; raised—boars, 3; sows, 1.
Solid black; six white points; little white in face.

Bred by T. H. HARRIS & CO., Berne Adams Co. Ind.; sold in dam to J. S. BURNS, Clinton, Allegheny Co., Pa., December 27, 1897; sold half interest to W. E. ADAMS, Clinton, Allegheny Co., Pa., December 26, 1898.

Sire—Fair Price, 40277; he by Big Price, 30985, and out of Value, 90358.

Dam—HildaHidestre'r.105872, by Hidestre'r, 32055.
2 Hoosier Graceful, 99718, by W.B. Tecumseh,33513.
3 Queen Graceful, 82382, by McKinley, 29869.
4 Graceful U, 73984, by All Right, 19765.
5 Graceful F, 44912, by King Butler,5577.
11 Butler Sow, 4986, by Butler, 93.

BEN WILKES, 45,065.

Farrowed August 13, 1897. Litter, 7; raised—boars, 4; sows, 3.

Bred and owned by WILLIAM LAMKA, Troy, Miami County, Ohio.

Sire—Guy Wilkes jr., 37773; he by Guy Wilkes 2d, 31997, and out of Minnie, 75416.

Dam—Beauty, 190924, by Tillman, 36249.
2 Free Trade Girl, 92786, by Free Trade, 27013.
3 Grace, 73910, by Son of G. F., 25949.
4 Isabella 4th, 63662, by Black U.S. 2d, 20323.
5 Isabella 3d, 45248, by Gus, 14329.
12 Lady Cooper, 3364, by Cooper Hog, 1453.

BERKELEY, 45,067.

Farrowed March 29, 1899. Litter, 7; raised—boars, 3; sows, 3.
Six white points; small white brush; white spot low on brisket.

Bred by R. A. KERR, South Warsaw, Allen Co., Ohio; sold in dam to B. H. ACKLEY, Springhill Bradford, Co., Pa., March 11, 1899; sold to H. E. KNOX, Westover, Charles City Co., Va., June 15, 1899.

Sire—Model Tecumseh,43883;he by Klever's Model, 29719, and out of Gentle Mary, 79570.

Dam—U.S. Lady, 113858, by Frasier's U.S. 37593.
2 Pride, 89182, by Ben Harrison. 16321.
3 Pride of Ranch, 70782, by King Graceful, 25219.
4 Richblood Spot, 71010, by Rich Blood, 22855.
5 Lady Corwin,U.S.A.,64038,by Last Look jr.,22085.
15 The Old Harkrader Sow, 950.

BERKELEY SHINE, 45,069.

Farrowed January 26, 1898. Litter, 9; raised—boars, 4; sows, 3.
Black, with white points.

Bred by JOHN SALMON, Madison Mills, Fayette County, Ohio; sold in dam to J. L. VAN DOREN Crestvue, Hamilton County, Ohio, October 12, 1897; sold to C. E. SHIPE, Darkesville, Berkeley County, West Virginia, February 8, 1899.

Sire—Ideal Sunshine, 37885; he by Ideal Black U.S., 29505, and out of Sunshine, 96140.

Dam—Corwin Model, 98460, by Tom Corwin 3d,23421.
2 Virgin 6th, 66920, by Business, 20489.
3 Virgin, 32598, by Tecumseh, 4339.
4 Variety 12th, 20572, by Bravo, 3377.
5 Variety 4th, 4342, by Hopeful, 941.
11 The Old Harkrader Sow, 950.

BERRY's BLACK U. S., 45,071.

Farrowed June 14, 1897. Litter, 5; raised—boars, 2; sows, 3.
Black, with six white points.

Bred by G. T. RHOTEN, Best, Adams County, Ohio; sold to C. E. BERRY, Decatur, Brown Co., Ohio. October 19, 1897.

Sire—Lady's Black U.S., 40923; he by Welch's Black U.S., 33521, and out of Lady Duffield, 74540.

Dam—Lettie Finch, 106884, by Robert J, 35889.
2 Black Pearl 3d, 91534, by Free Trade. 27013.
3 Black Pearl, 72576, by Direct, 26881.
4 Graceful F 3d, 68944, by All Right, 19765.
5 Graceful F, 44912, by King Butler, 5577.
11 Butler Sow, 4986, by Butler, 93.

BESSIE's JOE CORWIN, 45,073.

Farrowed October 13, 1889. Litter, 9; raised—boars, 3; sows,5.
Black, few white spots; three white feet.

TRANSFER. Bred by D. TROTT, Abilene, Dickinson County, Kansas; sold to HENRY COMSTOCK, Cheney, Sedgwick Co., Kansas.

Sire—Cora's Joe Corwin, 11061; he by Joe Corwin, 7359, and out of Cora, 27624.

Dam—Black Bessie, 33914, by Bruce, 8593.
2 Lady Maid 3d, 29612, by Young Perfection, 631.
3 Lady Maud, 1766, by Worldbeater, 1213.
4 Bess Stibbens, 1168, by Royal Finch, 489.
5 Grand Pig of Crop Ear, 1558, by Alex, 1.
8 Finch's Premium Sow, 306.

BEST, 45,075.

Farrowed March 3, 1894. Litter, 9; raised—boars, 5; sows, 4.

Bred by WALLACE & BRYANT, Oxford, Butler Co., Ohio sold to L. & E. MUNGER, Bentonville, Fayette County, Ind., October 28, 1894; sold to NELSON GROENDYKE, Connersville, Fayette Co., Ind., November, 1894. Marketed in 1896.

Sire—Best on Earth, 28503; he by Abbottsburn, 26355, and out of Lady J., 46104.

Dam—Daisy Wilkes 2d, 73164, by Greer's Mist., 24833.
2 Daisy Wilkes, 73160, by George Wilkes, 21281.
3 Lorene, 56860, by John Corwin, 9361.
4 Star's Pride, 32244, by Market Boy, 5705.
5 Star, 20342, by Black Cloud R, 4657.
9 Oxford Belle, 718, by Alex, 1.

BEST I AM, 45,077.

Farrowed May 6, 1897. Litter, 6; raised—boars, 3; sows, 3.
Black; all feet white; white spot on end of nose.

Bred by CLARENCE E. WARD, Oakhill, Jefferson County, Wisconsin.

Sire—Best on Earth jr., 39483; he by Best Black U. S., 36793, and out of Sanders Queen, 96010.

Dam—Topsy Wilkes, 109092, by Lord Medium, 35367.
2 Trilby Wilkes, 96340, by Mohawk, 32575.
3 Lady Wilkes, 80684, by King Wilkes, 32369.
4 Nellie Lloyd, 81792, by Diomed, 31627.
5 Ada Golddust, 50840, by Young Golddust, 3055.
12 May Beauty, 9494½.

BEST ON EARTH 1st, 45,079.

Farrowed May 12, 1897. Litter, 10; raised—boars, 4; sows, 4.

TRANSFER. Bred by JOHN F. BOYD, Rushville, Rush County, Ind., sold in dam to J. & E. WREN Columbus Junction, Louisa County, Iowa, February 25, 1897; sold to WILLIAM HESTER, Vanmeter, Dallas County, Iowa, February 1, 1898.

Sire—Best on Earth, 28503; he by Abbottsburn, 26355, and out of Lady J., 46104.

Dam—Blanche Wilkes 2d, 104472, by Free Wilk's, 34683.
2 Blanche Wilkes, 62114, by George Wilkes, 21281.
3 Fernleaf, 44338, by Equality, 11295.
4 Sadie B., 39980, by Black Knight, 13411.
5 Lady Burkhardt, 18112, by Adam, 4515.
14 The Old Harkrader Sow, 950.

BEST ON EARTH 2d, 45,081.

Farrowed April 13, 1896. Litter, 4; raised—boars, 2; sows, 0.

TRANSFER. Bred by W. M. LAMBING & SON, West Liberty, Muscatine Co., Iowa; sold to O. H. SMEBY, JR., Waterville, Alamakee Co., Iowa, September 26, 1896.

Sire—Best on Earth, 16421; he by Eclipse, 14039, and out of Butler Queen, 34548.

Dam—Lady Duffield, bred by Wier, by Duffield, 29081.
2 Grisilda, 105776, by Maud's Jumbo, 35423.
3 Lady Maud, 106554, by Jaco, 43407.
4 Nonosa, 108006, by Sisson's Choice, 44431.
5 Fannie Clark, 105930, by Countryman, 34353.
6 Lady Gem, 106422, by Greenwood, 34829.

BEST U. S., 45,085.

Farrowed September 9, 1896. Litter, 8; raised—boars, 3; sows, 2. Notch in middle of each ear.

TRANSFER. Bred by W. M. LAMBING & SON, West Liberty, Muscatine Co., Iowa; sold to D. S. & F. SMITH, Belleville, Dane Co., Wis., April 10, 1897.

Sire—Best on Earth, 16421; he by Eclipse, 14039, and out of Butler Queen, 34548.

Dam—Bl. U. S. Victoria 1st, 97962, by Bl. U. S., 13471.
2 Bl. U. S. Victoria 91608, by Perry's Victor, 27689
3 Black Pet, 52414, by Black U. S., 13471.
4 Ideal Lady, 28916, by Ideal, 9243.
5 Lady Blaine, 8786, by Freeland, 2489.
9 John Parker Sow, 3270.

BEST WILKES, 45,087.

Farrowed March 28, 1898. Litter, 10; raised—boars, 6; sows, 1.
Black; five white points; nose black; white spot in face.

Bred by M. W. REED, Whitewater, Walworth Co., Wis.; sold to THOMAS JAMES, Delavan, Walworth Co., Wis., November 11, 1898.

Sire—Wilkes Corwin, 39221; he by All Wilkes, 26391, and out of Lady Mustard A 1st, 87280.

Dam—Best of All, 91180, by Mohawk, 32575.
2 Lilly Rowe, 74921, by Badger, 23853.
3 Silvertail, 71190, by Honesty, 14435.
4 Madge, 46978, by Corwin King, 8777.
5 Bonanza 21814, by Success, 6133.
13 The Old Harkrader Sow, 950.

BIG CHIEF, 45,089.

Farrowed March 25, 1898. Litter, 6; raised—boars 3; sows, 2.
Black with white points; stiff ears.

Bred and owned by BRUNKER BROTHERS, Ridgeway, Iowa County, Wisconsin.

Sire—Best U.S., 45085; he by Best on Earth, 16421, and out of Black U. S. Victoria 1st, 97962.

Dam—BB LB, 97028, by Black Chief jr., 39587.
2 BB L 10th, 97026, by Chief Tecumseh 2d, 28815.
3 BB L 3d., 97024, by Lord Lennox, 40993.
4 Black Bonny, 97642, by Amazement, 16223.
5 Bonnyview 4th, 98028, by Tom Hendrix, 10243.
9 Butler Sow, 4986, by Butler, 93.

BIG CHIEF, 45,091.

Farrowed April 29, 1898. Litter, 8; raised—boars, 3; sows, 3.
Black with white points.

Bred by C. W. STOWELL, Oketo, Marshall County, Kansas; sold in dam to D. TROTT, Abilene, Dickinson County, Kansas, January 10, 1898.

Sire—Klondike Tecumseh, 46217; he by E. H. Tecumseh, a son of Chief Tecumseh 2d, 28815.

Dam—Guy's Queen, 105782, by Guy Wilkes 5th, 43229.
2 Tripsey, 109116, by Plainwell, 44101.
3 Trip, 109114, by Sucker Tom, 44483.
4 Maud, 107264, by a son of Grand Duke, 7151.
5 Lena, 106864, by a son of Honest Abe, 9191.
8 Lena, 13702, by Rob Roy, 5971.

BIG CHIEF TECUMSEH 3d, 45,093.

Farrowed May 21, 1898. Litter, 8; raised—boars, 6; sows, 2.

Bred by GILBERT COX, Jacksonboro, Butler County, Ohio; sold in dam to W. A. TALIAFERRO, Chatham, Bracken County, Kentucky, January 21, 1898; sold to JONES & GRIFFITH, Batavia, Clermont County, Ohio, October 6, 1898.

Sire—Big Chief Tecumseh 2d, 42293; he by Chief Tecumseh 2d, 28815, and out of Lady U. S. 2d, 106704.

Dam—Queen Sue 2d, 108524, by Tecumseh C., 41721.
2 Queen Sue, 89500, by Van's Tecumseh, 28205.
3 Maud Coler, 81208, by Useful U. S., 28177.
4 Belle Maud, 41470, by Aaron Ross, 13053.
5 Bessy Maud, 26802, by Buckeye Dick, 6685.
12 John Parker Sow, 3270.

BIG CHIEF U. S. 2d, 45,095.

Farrowed March 10, 1898. Litter, 10; raised—boars, 3; sows, 4.
Solid black; all feet and lower lip white; little white at end of nose; left hindleg white to hock with black spot on inner side.

Bred by S. E. SHELLENBERGER & CO., Camden, Preble County, Ohio; sold in dam to LON HUNTER, Morrow, Warren County, Ohio, January 20, 1898; sold to FRANK PLESSINGER & BROTHER, Beamsville, Dark County, Ohio, September 30, 1898.

Sire—Big Chief Tecumseh 2d, 42293; he by Chief Tecumseh 2d, 28815, and out of Lady U.S. 2d, 106704.

Dam—Graceful U. S. 99542, by Mc's U. S. 38321.
2 Lou Queen, 87818, by Joe Coler 2d, 29569.
3 Lou, 64632, by T. F. Mc, 23341.
4 Lucy 2d, 64662, by Riley G., 22865.
5 Lucy, 30136, by J. F. 9297.
15 The Old Harkrader Sow, 950.

BIG JOE, 45,097.

Farrowed February 6, 1896. Litter, 8; raised—boars, 4; sows, 4.
Black; with white tips.

Bred by POLK PRINCE, Guthrie, Todd County, Kentucky; sold to W. C. CURETON, Risingfawn, Dade Co., Ga., June 8, 1896.

Sire—Pete Turney, 30121; he by But Cut, 28755, and out of Black Bess 50th, 72408.

Dam—Black Model, 67718, by Street's Perf'n, 27997.
2 Sheard Miss 2d, 71176, by Young Golddust, 3055.
3 Miss Sheard 4th, 47632, by K'g of Cor. Tribe, 3959.
4 Lady Sheard 3d, 46372, by Ranger 2d, 4209.
5 Ida Rue, 3196, by Boyd Hog, 1375.
9 The Old Harkrader Sow, 950.

BIG JOE 2d, 45,099.

Farrowed May 10, 1897. Litter, 7; raised—boars, 2; sows, 3.
Black; with white points; few white hairs on right side, also on right side of jowl and under right eye; white dot on forepart of left arm.

Bred and owned by W. C. CURETON, Risingfawn, Dade County, Georgia.

Sire—Big Joe, 45097; he by Pete Turney, 30121, and out of Black Model, 67718.

Dam—Black Sallie, 110190, by Dan, 37349.
2 Fannie Lennox 6th, 68646, by The Judge, 19367.
3 Fannie Lennox 5th, 46864, by Street's Perf'n, 27997.
4 Fannie Lennox, 68642, Black Joe W, 16585.
5 Lena Lennox, 23740, by Lord Corwin, 27531.
11 May Beauty, 94944½.

BIG PERFECTION, 45,101.

Farrowed September, 23 1898, Litter, 2; raised—boars, 2; sows 0.
Black, with four white feet; white stripe in face and white switch.

Bred by W. J. SHROP & SON, Limaville, Stark County, Ohio; sold to J. W. BUNNELL, Mount Blanchard, Hancock County, Ohio, March 15, 1899.

Sire—Snyder's Protection, 33117; he by Free Trade, 27013, and out of Blackbird, 67618.

Dam—Miss Sanders, 94754, by McKinley, 35439.
2 Queen O, 89448, by Clinton, 31385.
3 Little Mist, 74940, by Ben Butterworth, 23901.
4 Mahoning Choice, 64742, by Seldom Seen 3d, 19107.
5 Roxana, 49366, by Breechloader, 10845.
12 Shaker Sow C, 890.

BILL NYE, 45,103.

Farrowed August 12, 1898; Litter, 8; raised—boars, 4; sows, 4.
Black, with 5 white points; right forefoot black; white spot above middle on right side.

Bred by J. J. SNYDER, Paris, Stark County Ohio; sold to W. L. CRYDERMAN, Ravenna Muskegon County, Michigan, December 26, 1898.

Sire—Snyder's Protection, 33117; he by Free Trade, 27013, and out of Blackbird, 67618.

Dam—Ideal Lady, 105950, by Guy Wilkes jr., 37773.
2 Bessie, 91090, by Tibb's Black U. S., 33297.
3 Top Lady, 71422, by Black Dan, 20147.
4 Juliet, 55524, by Prince U. S., 18847.
5 Mollie Golddust, 47772, by Ed Golddust, 14045.
18 Russell Cook Sow, 4150.

BILLY HIDESTRETCHER, 45,105.

Farrowed April 3, 1897. Litter, 8; raised—boars, 5; sows, 2.
Black; 5 white points; nose and face black.

Bred by J. W. WILLIAMS & SONS, Briant, Jay County, Indiana; sold in dam to JACOB W. SMITH, Hicksville, Defiance County, Ohio, December 31 1896.

Sire—Hidestretcher, 32055; he by Best on Earth, 28503, and out of Lady Duffield, 74540.

Dam—Mayflower, 107396, by Signal Nelson, 41601.
2 Lamonta, 106820, by Butler U.S., 34183.
3 Julia, 93396, by Dictator, 34459.
4 Maud R., 94456, by Surprise, 2941.
5 Mayflower 4th, 18992, by Governor 2d, 3797.
9 Prize Flower, 10160.

BILLY KING, 45,107.

Farrowed March 12, 1898. Litter, 9; raised—boars, 2; sows, 4. Black, with white marks.

Bred by J. F. STABLER, Gretna, Logan County, Ohio; sold to JOHN W. KING, Degraff, Logan County, Ohio, October 11, 1898.

Sire—Wonderful Chief, 42061, he by Willow King, 30759, and out of Queen of Shelby 7th, 76402.

Dam—Useful 2d, 113834, by Guy Wilkes, 37765.
2 Useful, 90298, by Graceful King, 31947.
3 Lady Corwin 2d, 87042, by U. S. Coler, 30649.
4 Lady Corwin, 55872, by Corwin Prince, 3557.
5 Lady Hinshaw, 46078, by Equality, 11295.
11 Mustard's Currency, 9708, by Old Billy, 409.

BILLY SANDERS, 45,109.

Farrowed October 6, 1898. Litter, 11; raised—boars, 3; sows, 1.
Black; full white points; right foreleg white to arm and left hindleg white to hock.
Notch in butt of right ear

Bred by ROBERT NEVE, Pierson, Montcalm County, Mich.; sold to GEORGE H. POLHAMUS, Conklin Ottawa County, Mich., March 10, 1899.

Sire—Sanders J. R., 38801; he by H. J. Sanders, 37855, and out of Lady Victor M, 93882.

Dam—Handsome Belle 3d, 86464, by Black Czar, 31067.
2 Handsome Belle 2d, 79800, by Just Right, 32255.
3 Handsome Belle, 63484, by Seldom Seen, 19101.
4 Clayridge Beauty, 21962, by Black Prince, 8467.
5 Dinah 2d, 22276, by King of St. Louis, 3963.
15 The Old Harkrader Sow, 950.

BILLY STIBBENS, 45,111.

Farrowed March 31, 1898. Litter, 8; raised—boars, 5; sows, 3.
Black; full white points; white under jowl. Earmark No. 25.

Bred by C. SHERMAN, Fostoria, Seneca County, Ohio; sold to J. C. LONG, Kansas, Seneca County, Ohio, October 20, 1898; sold to JOHN A. MICHAEL, Kansas, Seneca County, Ohio, December 29, 1898.

Sire—Brilliant 2d, 42535; he by Brilliant, 39779, and out of Nettie Wilkes, 101704.

Dam—Lady Stibbens, 106662, by Prince Stibbens, 44157
2 Clear Gem, 98342, by Rescue, 27807
3 Lady De Ef, 87088, by BB's De Ef, 19871.
4 Beauty's Kate 2d, 41362, by Gladstone, 9075.
5 Beauty's Kate, 21078, by Bonker's Goodenough, 1835
9 Black Pet, 4908, by John Irwin Hog, 2649.

BILLY THOMAS, 45,113.

Farrowed April 15, 1897. Litter, 6; raised—boars, 3; sows, 3. Black; six white points.

Bred by W. J. STICKNEY, Wiseman, Clark, Co., Ohio; killed by Chief I Am 45371, May 28, 1899.

Sire—General Thomas, 31883; he by U.S. That's Right, 26187, and out of Black K., 72512.

Dam—Ida S 2d., 86594, by Advance, 30865.
2 Ida S, 74126, by Roy Wilkes, 27893.
3 All Right, 61178, by All Right, 19761.
4 Big Variety, 41894, by Crusader, 13799.
5 Black Variety 21764, by Banker, 4559.
12 The Old Harkrader Sow 950.

BISMARK, 45,115.

Farrowed June 5, 1897. Litter, 7; raised—boars, 3; sows, 3.
Black with six white points.

Bred by J. H. EBERLY Wauseon, Fulton County, Ohio; sold to D. D. DONAVAN, Deshler, Henry County, Ohio, October 21, 1897; sold to J. C. WALTIMIRE, Deshler, Henry County, Ohio, January 1, 1898.

Sire—Joe, 46051; he by Joe Wiley, 38015, and out of Lucy, 100818.

Dam—Josy E., 111530, by Royal Blood, 38727.
2 Leah 2d, 87582, by Tecumseh's Chip, 28077.
3 Leah, 80736, by Getaway King, 14223.
4 Leah 4th, 46564 by Consolation, 6867.
5 Leah, 18512, by Remember Me, 5943.
9 Jane, 3222, by Cooper Hog, 1453.

BISMARK, 45,117.

Farrowed April 11, 1898. Litter, 6; raised—boars, 4; sows, 2.
Black with six white points; white hairs on right loin.

Bred by L. F. CONRAD, Wacousta, Clinton County, Mich.; sold to J. E. ST. JOHN, Superintendent Industrial School, Lansing, Ingham Co., Mich., Dec. 2, 1898.

Sire—Victor C, 44745; he by Victor M 2d, 36425, and out of Black Gem 20th, 84556.

Dam—Consort, 104698, by Dare Handy, 42841.
2 Miss Model Wilkes, 101348, by Almedo Wilk's, 33713.
3 Lady Corwin 3d, 87048, by Attraction, 28423.
4 Lady Corwin 3d, 74512, by Washtenaw Chief, 30727.
5 Old Perfection, 75944, by Jonnny Williams, 21839.
13 Lady Cooper, 3364, by Cooper Hog, 1453.

BLACK BADGER, 45,119.

Farrowed April 8, 1898. Litter, 12; raised—boars, 3; sows, 3.
Black, six white tips; small fleck of white hair on right shoulder.

Bred by C. W. ROWE, Whitewater, Walworth County, Wis.; sold to LOUIS BAUM, Montrose, Henry County, Mo , November 28, 1898.

Sire—Badger Wilkes, 42227; he by Badger 4th, 33751, and out of Mea Wilkes, 81326.

Dam—Lilac, 106898, by Wanamaker, 30715.
2 Rhea Badger, 95782, by Badger, 23853.
3 Rhea, 76478, by Jumbo, 18079.
4 Bright Eyes, 34448, by Honesty 2d, 11643.
5 Bodine 5th, 27326, by Corwin King, 8777.
12 Lady Butler, 5722.

BLACK CHIEF, 45,123.

Farrowed March 11, 1894. Litter, 9; raised—boars, 4; sows, 3. Black, with white points.

Bred by J. R. HAINES, Minerva, Stark Co., Ohio; sold to MILTON BETTIS, Kensington, Columbiana County, Ohio, July 20, 1894

Sire—Stark Chief, 30457; he by Tecumseh Chief, 30517, and out of Young Arriba, 77338.

Dam—Molly Stark, 81614, by Tip Masher, 23375.
2 Ollie F., 65592, by Worthy, 26281.
3 Foxey, 35886, by Brilliant, 8581.
4 Nuf Ced, 24578, by All Right, 4531.
5 Admire 2d, 10940, by Curly's U. S., 2391.
12 The Old Harkrader Sow, 950.

BLACK CHIEF, 45,125.

Farrowed September 28, 1896. Litter, 10; raised—boars, 4; sows, 4.
Black, with white marks. Earmark No. 65.

Bred by J. D. MCKINNON, Bellecenter Logan County, Ohio, sold to C. W. GOSLEE, Roundhead, Hardin County, Ohio March 16, 1897; sold to HARRY C. THOMPSON, Alger, Hardin County, Ohio, March 31, 1897; sold to S. HUBER, Bluffton, Allen Co., Ohio, March 31, 1898.

Sire—Banker, 33759; he by Hidestretcher, 32055, and out of Wyckoff's Choice, 77322.

Dam—Greenwood Maid, 99602, by Greenwood, 29361.
2 Queen Beauty, 76308, by U. S. J 2d, 26173.
3 De Ef Lady, 62692, by De Ef, 13897.
4 Moorish Maid 3d, 47868, by Charley Jones, 13661.
5 Moorish Maid, 47854, by King Tecumseh, 11959.
8 Old Maud, 9912.

BLACK CHIEF, 45,127.

Farrowed September 29, 1897. Litter, 4; raised—boars, 2; sows, 1.
Black body, white points. Two notches in inner rim of right ear.

Bred by WILLIAM MOTTER, Potterville, Eaton County, Mich., sold to P. D. LONG, Fisher Station, Kent County, Mich., September 30, 1898.

Sire—Black Dick, 33947; he by Fashion's Fancy, 29185, and out of Riverside Beauty 29th, 82554.

Dam—Queen Ann 3d, 102216, by Prince Albert, 38591. 4 Variety Queen, 66848, by Morgan, 9665.
2 Queen Ann, 95614, by Tecumseh U. S., 33269. 5 Queen of Camden, 39620, by Storm King, 10151.
3 Variety Queen 4th, 83280, by Luck, 14905. 14 The Old Harkrader Sow, 950.

BLACK CHIEF, 45,129.

Farrowed February 23, 1898. Litter, 10; raised—boars, 2; sows, 4. Black.

Bred by T. J. HARRIS, West Liberty Muscatine County, Iowa; sold in dam to G. M. KINNIKIN & CO., Hamilton, Butler County, Ohio January 1, 1898; sold to G. S. HALL, Dilworth, Trumbull County, Ohio, October 27, 1898.

Sire—Chief, 39901; he by Chief Tecumseh 2d, 28815, and out of Nancy Jane, 94988.

Dam—Bessie U. S., 104010, by Tecumseh Block, 33215. 4 Ideal Lady, 28946, by Ideal, 9243.
2 Queen U. S., 108542, by Black U. S., 13471. 5 Lady Blaine, 8786, by Freeland, 2489.
3 Bessie Butler, 67420, by King Butler, 5577. 9 John Parker Sow, 3270.

BLACK CHIEF, 45,131.

Farrowed April 10, 1898. Litter, 8; raised—boars, 2; sows, 3.
Black; with all six points white; least on left hindfoot; white stripe up nose and face to forehead; brisket white.

Bred by T. W. SHERIDAN, Cascade, Dubuque County, Iowa; sold to PATRICK OBRIEN, Bernard, Dubuque County, Iowa, December 16, 1898.

Sire—Grand Chief 2d, 43161; he by Grand Chief, 40505, and out of Sanders Graceful F., 89780.

Dam—Minnie Fashion, 94632, by Opposition, 30049. 4 Young Slick, 15706, by Finch's Wellington, 3709.
2 Nellie Finch, 70486, by Avalanche, 23841. 5 Finch's Old Slick, 5324, by Old Bill, 405.
3 Black Slick, 52514, by King Butler, 5577. 6 Butler Sow, 4986, by Butler, 93.

BLACK CHIEF, 45,133.

Farrowed September 28, 1898. Litter, 9; raised—boars, 5; sows, 4.
Black, with six white points.

Bred by A. SELLE, Mequon, Ozaukee County, Wisconsin; sold to EUGENE GAY, Waukau, Winnebago County, Wisconsin, December 23, 1898.

Sire—Hero, 34933; he by Wanamaker, 30715, and out of Marion 6th, 75170.

Dam—Perfect Beauty, 82088, by Racket, 30231. 4 Daisy, 27834, by Fairbanks, 5161.
2 Morning Glory, 75644, by Golddust, 17607. 5 Lady Corwin O., 23336, by Tom Corwin 2d, 2037.
3 Modest 2d, 38478, by Dexter Boy, 11183. 12 The Old Harkrader Sow, 950.

BLACK CHIEF 4th, 45,135.

Farrowed April 1, 1898. Litter, 5; raised—boars, 1; sows, 1.
Black; all feet and switch white; white dot on forehead. Earmark No. 8.

Bred by PERRY HATFIELD, Centerville, Montgomery County, Ohio; sold in dam to THOMAS GARDNER, Bigsprings, Logan County, Ohio; sold to J. S. ROBINSON, Bigsprings, Logan County, Ohio, October 12, 1898.

Sire—Black Chief 3d, 42363; by Black Chief 2d, 42361, and out of Queen Irene, 108424.

Dam—Lady Look, 106528, by Model Look, 41129. 4 Isabelle 4th, 63662, by Black U. S. 2d, 20323.
2 Whiteface, 103310, by Hildestrecher, 32055. 5 Isabelle 3d, 45248, by Gus, 14329.
3 Isabelle Williams, 86684, by Cyclone, 28949. 12 Lady Cooper, 3364, by Cooper Hog, 1453.

BLACK CHIEF E, 45,137.

Farrowed September 22, 1898. Litter, 10; raised—boars, 6; sows, 4.
Black, with six white points; white spot on right side.

Bred and owned by JOHN EICK & SON, Hibbetts, Carroll County Ohio.

Sire—Chief Tecumseh E, 42691; he by Chief Tecumseh 3d, 39945, and out of Daisy Silvers, 98630.

Dam—Lady Kindness 106496, by Bl. U.S. Jack, 37005. 4 Bessie, 41696, by Dandy, 3585.
2 Your Empress, 83616, by Gold Coin, 21327. 5 Lady Garfield, 13322, by Sullivan, 4331.
3 Fine Quality, 54448, by Sherman, 15611. 8 Shaker Sow C, 890.

BLACK CHIEFTAIN, 45,139.

Farrowed April 20, 1898. Litter, 7; raised—boars, 3; sows, 3.
Black; three white feet; white bush on tail; little white in face.

Bred by H. J. SMITH, Andover, Ashtabula County, Ohio: sold to H. G. BARTLETT, Oberlin, Lorain County, Ohio, August 22, 1898; sold to H. G. BARTLETT & SONS, same place, January 1, 1899.

Sire—Illinois, 37893; he by Freeland, 27009, and out of Belle O., 67338.

Dam—Lady Broad'way, 106308, by Banner Boy, 36755.
2 Graceful Queen, 93014, by Real Useful, 35837.
3 Ohio Queen, 81950, by Hadley, 27105.
4 Queen Tecumseh, 70970, by Tecumseh IXL 2d, 12817.
5 Klever's Graceful, 63914, by Randolph, 22813.
15 The Old Harkrader Sow, 950.

BLACK COOK, 45,141.

Farrowed July 4, 1897. Litter, 5; raised—boars, 4; sows, 0.
Black; five white points; switch black; lower lip white; white dot on forehead.

Bred and owned by GEORGE M. D. HINCKLE, Mulvane, Sumner County, Kansas.

Sire—Jumbo, 40787; he by Avalanche F, 26413, and out of Lone Lawrence, 56834.

Dam—Blackbird, 97638, by Black Joe, 28603.
2 Darkness 2d, 92206, by Cook's Royalty, 31437.
3 Darkness, 85410, by Lawrence Perfection, 27399.
4 Eve, 68546, by De Ef Boy, 17203.
5 Wichita Queen 2d, 67008, by Commodore, 17039.
15 The Old Harkrader Sow, 950.

BLACK DAN, 45,143.

Farrowed April 11, 1898. Litter, 5; raised—boars, 1; sows, 3.
Black, with full white points; most white on right foreleg; white spot on top of neck and another at point of left shoulder.

Bred by C. L. RIGELMAN, Nettlelake, Williams Co., Ohio; sold to J. D. WEIGLE, Springlake, Williams Co., Ohio, November 14, 1898; sold to ABRAHAM STEVENS, Metz, Steuben Co., Ind., November 21, 1898.

Sire—Black U. S. 3d, 45231; he by Black U. S. jr, 37013, and out of Maud F., 101040.

Dam—Betsy, 109936, by King Corwin, 38089.
2 Zenith, 103478, by Priceless Chief, 35741.
3 Graceful, 86324, by All Right jr., 28391.
4 Black Bessie, 72426, by Black Dan, 20147.
5 Belle of Sugarcreek, 51438, by Black U. S. 13471.
15 Bernstine Sow, 2532, by Steddom Hog, 1989.

BLACK DANDY, 45,145.

Farrowed May 28, 1897. Litter, 9; raised—boars, 4; sows, 5.
Black, with six white points; most white on left hindleg; right side of nose and left side of upper lip white.

Bred by E. M. WILSON & BROTHER, Sycamore, Wyandot Co., Ohio; sold to GEORGE VALENTINE, Bloomville, Seneca Co., Ohio, October 9, 1897.

Sire—Mammoth IXL, 41029; he by Chief IXL, 26705, and out of Marie, 57258.

Dam—Ruby IXL 2d, 102524, by King Stibbens, 38139.
2 Ruby IXL, 89700, by BB's De Ef, 19871.
3 Queen IXL 3d, 82386, by Rescue, 27807.
4 Qu. IXL 2d, 49030, by Bonaker's Goodenough, 483.
5 Queen IXL, 31708, by Gladstone, 9075.
9 Beauty H, 36, by Blackhawk F, 51.

BLACK DICK, 45,147.

Farrowed June 25, 1897. Litter, 6; raised—boars, 4; sows, 2.
Black; white points; left hindleg white to hock; white splash low across each arm; some white hairs on middle of left side.

Bred by CHARLES LAWRENCE, Jr., Unionville, Frederick County, Md.; sold to WILLIAM McDONALD, Norbeck, Montgomery Co., Md., October 16, 1897.

Sire—Maryland Wilkes, 43795; he by Free Trade Wilkes, 29255, and out of Nelly Bly, 65460.

Dam—Linganore Maid, 106934, by Ohio King, 32699.
2 Ella J., 85682, by Van's Victor, 30669.
3 Grand Imo, 73996, by Dick, 26873.
4 Irma, 45244, by Banker A., 13133.
5 Imo Grand, 28962, by Old Tom, 9729.
12 The Old Harkrader Sow, 950.

BLACK GEORGE, 45,149.

Farrowed March 31, 1898. Litter, 9; raised—boars, 4; sows, 4.
Black; white points; small spot on right shoulder.

Bred by W. C. HOWE, Howell, Livingston Co., Mich.; sold to EDWARD P. GREGORY Howell, Livingston Co., Mich., December 16, 1898.

Sire—Prince, 38585; he by Ebony 2d, 31687, and out of Riverside Beauty 24th, 71030.

Dam—Choice of Litter, 78550, by Black Dan, 20149.
2 Lady Bell, 55732, by True Blue, 19477.
3 Cora Bell 11th, 43190, by Standard 3d, 12697.
4 Cora Bell 6th, 27666, by Acme, 8215
5 Cora Bell 5th, 16908, by Black Zach, 4797.
9 Queen of the West, 826, by Frank, 221.

BLACK HARRY, 45,151.

Farrowed April 8, 1896. Litter, 8; raised—boars, 2; sows, 4.
Black; white points; small swirl; Dana earmark No. 45.

Bred by E. E. COLER, Liberty, Montgomery County, Ohio; sold to HENRY BENNER, Miamisburg, Montgomery Co., Ohio, October 19, 1896. Died, July, 1897.

Sire—E L Wilkes, 37511, he by Wizard Wilkes, 36543, and out of Graceful Darkness, 86342.

Dam—Diamond's Choice, 62734, by Bl. U.S., 13471.
2 Diamond Bessie, 22268, by Black Diamond, 3259.
3 Pride of Richland, 19788, by Champion, 6751.
4 Black Bet, 16390, by Soldier Boy, 7923.
5 Peggy, 19610, by a son of King Moore, 5587.
6 Fanny Fern, by Lord Byron, both br. by Moore

BLACK JACK, 45,153.

Farrowed March 29, 1897. Litter, 6; raised—boars, 4; sows, 2.

Bred by F. C. MAY, Hickman, Lancaster Co., Neb.; sold to JONAS WOLFINGER, Grasslake, Jackson Co., Mich., September 13, 1897.

Sire—Cracker Jack, bred by W. E. Mays, by King Wilkes, a son of Chief Wilkes, 34251.

Dam—Mollie McKinley, bred by W. E. Mays, by Longfellow, a son of Tecumseh Duke, 28081.
2 Mollie B., bred by W. E. Mays, by Rattler, a son of U. S. Tecumseh, 15969.
3 Spottie, bred by T. J. Harris, by Doctor, 17263.
4 Sorry Molly, 76714 by Raven, 9885.
5 Daisy 2d, 22166, by Signal U. S., 6057.
15 Old Warner Sow, 714, by Eighty Dollar Pig, 187.

BLACK JACK, 45,155.

Farrowed April 16, 1898. Litter, 7; raised—boars, 3; sows, 4.
Black with five white points; least white on left forefoot; right hindleg black; white spot on both sides just back of forelegs; face and tip of tail white.

Bred by W. H. COOK, Waterford, Oakland Co., Mich.; sold to J. H. JEWELL, Pontiac, Oakland Co., Michigan, November 16, 1898; sold to WILLIAM ALLSHOUSE, same place, November, 1898.

Sire—All Here, 36708, he by Arnold's Model 2d, 28415, and out of Juno's Model 4th, 55554.

Dam—Lady Corwin, 74504, by Corwin King, 17071.
2 Lulu, 57028, by Black Success 3d, 20293.
3 Lady Perfection 2d, 56354, by Tecumseh Boy, 15823.
4 Lady Perfection H, 56356, by Perfection, 7685.
5 Beauty H, 26482, by Give or Take, 1585.
11 The Old Harkrader Sow, 950.

BLACK JACK Jr., 45,157.

Farrowed April 12, 1898. Litter, 8; raised—boars, 3; sows, 5.
Black; five white points; black switch.

Bred by E. D. BISHOP, Woodbury, Eaton County, Michigan; sold to R. E. GRAY, Freeport, Barry County, Michigan, December 2, 1898.

Sire—Black Jack, 42409; he by King of Orange, 43545, and out of Imagination, 86622.

Dam—Iowa U.S., 99822, by Ideal Chief, 40659.
2 Whiteface 3d, 103318, by One Price, 18639.
3 Whiteface, 103298, by Robert McGregor, 41465.
4 Wilkes' Sister, 103366, by King Tecumseh, 11959.
5 Whiteface, 60834, by Fred Douglass, 9001.
10 Black Pet, 4908, by John Irwin Hog, 2649.

BLACK JESS, 45,159.

Farrowed December 31, 1897. Litter, 10; raised—boars, 5; sows, 2.
Black with six white points; small white spot on forehead; tail curls to the right.

Bred by J. E. GARDNER, Pennville, Jay County, Indiana; sold to PETER STIDHAM, Bartonia, Randolph Co., Indiana, October 7, 1898.

Sire—W. G. Tecumseh, 41993; he by Chief Tecumseh 2d, 28815, and out of Minnis' Model, 101232.

Dam—Miss Purity, 94752, by Greenwood, 29361.
2 Corwin Darkness 2d, 85172, by IXL Pedro, 32157.
3 Corwin Darkness, 72990, by Darkness, 24485.
4 Lady Corwin, 36934, by King Corwin, 9435.
5 Choice of Maids, 21948, by Lawrence's Perf'n 3985.
13 Finch's Premium Sow, 306.

BLACK JIM Jr., 45,161.

Farrowed March 29, 1895. Litter, 9; raised—boars, 2; sows, 5.
Black; four white points; switch black; white spot low on left side of jowl.

Bred by H. D. CASTLE, North Branch, Lapeer Co., Michigan; sold to E. B. FERGUSON, Dryden, Lapeer County, Michigan, December 2, 1895; sold to FRANK MOON, Attica, Lapeer County, Michigan, November 17, 1896.

Sire—Neve's Choice, 35549; he by Don M, 29077, and out of Black Lott, 78168.

Dam—Maid 2d, 94336, by Ebony 2d, 31687.
2 Maid, 75118, by Young Napoleon 16111.
3 Black Moll, 34168, by Black Jim, 13381.
4 Pride of Hastings 2d, 39332, by Young Hopeful, 13021.
5 Pride of Hastings, 31061, by Welcome, 6265.
13 The Old Harkrader Sow, 950.

BLACK JO, 45,163.

Farrowed June 18, 1898. Litter, 6; raised—boars, 3; sows, 3.
Solid black body, except a few white hairs on right loin, back of left foreleg and under jowl; white points; switch black.

Bred by L. C. NIXON Fort Ancient, Warren Co., Ohio, sold to W. E. MOHLER, Kewanna, Fulton County, Indiana, January 13, 1899.

Sire—Nixon's Sunshine, 43967; he by Ideal Sunshine, 37885, and out of Early Rose 8th, 85634.

Dam—Daisy Wilkes, 98664, by Corwin U.S., 31465.
2 Miss Wilkes, 88458, by Alga Wilkes, 30887.
3 Adam's Belle, 83684, by Adam, 4515.
4 Swirloin, 90036, by Equality, 11295.
5 Adam's Fee, 50848, by Adam, 4515.
12 May Beauty, 9494½.

BLACK JOE, 45,165.

Farrowed March 7, 1898. Litter, 7; raise—boars, 3; sows, 4.
Black; white points; some white on left ear. Nick in upper part of left ear.

Bred by R. S. COOK, Wichita, Sedgwick County, Kan.; sold to D. O. WILLIAMS, same place, September 28, 1898.

Sire—King Hadley, 40849; he by Peerless, 27679, and out of Black Dolly, 52214.

Dam—Maud's Graceful, 104086, by Worldbeater, 36563.
2 Maud, 81178, by Tecumseh Lad, 28069.
3 Lady Jones, 69514, by I'm Clear, 17875.
4 Bloomy 4th, 34368, by All Right, 4531.
5 Bloomy, 7700, by Arthur, 2163.
12 The Old Harkrader Sow, 950.

BLACK JOE, 45,167.

Farrowed August 30, 1898. Litter, 4; raised—boars, 3; sows, 1.
Black, with six small white points; white chin; white stripe across left hindleg.

Bred by JOHN EICK & SON, Hibbetts, Carroll County, Ohio; sold to E. C. OTT & BROTHER, Rockyridge, Frederick County, Md., December 16, 1898.

Sire—Zeke Trade, 44983; he by Snyder's Protection, 33117, and out of Fanny Tecumseh, 85972.

Dam—Daisy Silvers, 98630, by Free Silver, 34665.
2 Queen Sanders, 89496, by J. H. Sanders, 27219.
3 Lucy, 69894, by Jim Getaway, 25049.
4 Helen, 63514, by King Bob, 14705.
5 Star, 25638, by Black Cloud B., 6513.
10 Queen of Preble, 10220, by Zebedee, 645.

BLACK JOE, 2d, 45,169.

Farrowed May 20, 1898. Litter, 7; raised—boars, 5; sows, 2.
Black, with white points; spot on rump.

Bred by G. G. BAKER, Britton, Oklahoma County, Okla.; sold to J. GLECKLER, Choctaw, Oklahoma County, Okla., December 28, 1898.

Sire—Black Joe's Best, 45171; he by Black Joe, 28603, and out of Darkness 3d, 92214.

Dam—Marigold, 112256, by Dandy Jim, 42823.
2 Gold Finch, 105606, by General Wilkes, 43087.
3 May Goldie, 107404, by King IXL, 32313.
4 Ollie Golddust, 88918, by Free Silver, 34661.
5 Sallie Golddust, 49448, by Hoosier Corwin, 11659.
12 May Beauty, 9494½.

BLACK JOE's BEST, 45,171.

Farrowed February 25, 1897. Litter, 5; raised—boars, 3; sows, 2.
Black; white points; a few white hairs on rump.

Bred by R. S. COOK, Wichita, Sedgwick Co., Kan., sold to G. G. BAKER, Britton, Oklahoma County, Okla., November 15 1897.

Sire—Black Joe, 28603; he by Lawrence Perfection, 27399, and out of Sedgwick Girl 2d, 71170.

Dam—Darkness 3d, 92214, by Cook's Royalty, 31437.
2 Darkness, 85410, by Lawrence Perfection, 27399.
3 Eve, 68546, by De Ef Boy, 17203.
4 Wichita Queen 2d, 67008, by Commodore, 17039.
5 Wichita Queen, 40820, by Ohio King, 5799.
14 The Old Harkrader Sow, 950.

BLACK KNIGHT, 45,173.

Farrowed March 10, 1897. Litter 8; raised—boars, 3; sows, 3. Very black, no white in face.

Bred and owned by R. S. COOK, Wichita, Sedgwick County, Kansas.

Sire—King Hadley, 40849; he by Peerless, 27679, and out of Black Dolly, 52214.

Dam—Darkness, 85410, by Lawrence Perfect'n, 27399.
2 Eva, 68546, by De Ef Boy, 17203.
3 Wichita Queen 2d, 67008, by Commodore, 17039.
4 Wichita Queen, 40820, by Ohio King, 5799.
5 Lady Baker, 23242, by Prince, 5893.
13 The Old Harkrader Sow, 950.

BLACK KNIGHT, 45,187.

Farrowed September 12, 1898. Litter, 8; raised—boars, 4; sows. 1. Black, with six white points.

Bred by W. C. WILLIAMS and J. E. GARDNER, Briant or Pennville, Jay County, Ind.; sold to F. H. KORDEE, Prairie Depot, Wood County, Ohio, April 11, 1899.

Sire—W G Tecumseh, 41993; he by Chief Tecumseh 2d, 28815, and out of Minnis' Model, 101232.

Dam—I. O. X. L., 99812, by Hidestretcher, 32055.
2 IXL Beauty, 93296, by Tieldie Tecumseh, 33299.
3 Hoosier Beauty, 55090, by De Ef, 13897.
4 Hoosier IXL 28892, by Tecumseh, 4339.
5 Greenwood IXL 2d, 5442, by Success, 1999.
12 Finch's Premium Sow, 306.

BLACK LAD 86th, 45,189.

Farrowed August 2, 1898. Litter, 10; raised—boars, 5; sows, 4. Black; white points.

Bred by ELLIS WILLIAMS, Mount Perry, Perry County, Ohio; sold to G. R. GODDARD, Dunham, Washington County, Ohio, October 24, 1898.

Sire—Perfection 1st, 41303; he by A. H. Sanders, 30869, and out of Modesty W, 88502.

Dam—Guy 2d, 86438, by Dandy U. S., 31553.
2 Nellie Brightside, 75774, by Corwin Duke, 20755.
3 See Saw, 49570, by Ferdinand, 14121.
4 Second to None, 32074, by Blackhawk, 8407.
5 Golddust, 22778, by Success, 1999.
12 The Old Harkrader Sow, 950.

BLACK MEDIUM, 45,191.

Farrowed October 18, 1895. Litter, 8; raised—boars, 2; sows, 0.
Black; white on right side of jowl.

TRANSFER. Bred by J. A. BENSON, Primghar, O'Brien Co., Iowa; sold to ALEX J. DAVIS, Newell, Buena Vista County, Iowa, August 25, 1896.

Sire—King Medium, bred by D. C. Miller, and sired by Wilkes Tecumseh, (Happy Medium) 26251.

Dam—Leora Price br. by D. C. Miller, Vermillion S. Dak., by One Price, 18639.
2 Biretta Medium bred by D. C. Miller, Vermillion, S. Dak., by Wilkes Tecumseh, 26251.
3 Klever's Lady, 86900, by Homesteak, 14417.
4 Lady Klever, 46132, by Success, 1999.
5 Touch-me-not, 15490, by Gem's U. S., 2501.
12 Finch's Premium Sow, 306.

BLACK MODEL, 45,193.

Farrowed February 13, 1898. Litter, 9; raised—boars, 2; sows, 3.
Black with white points. Notch in left ear.

Bred by A. D. TIBBALS, Miamisburg, Montgomery County, Ohio; sold to J. BRADFORD BIGGER, Dean, Montgomery County, Ohio, December 6, 1898.

Sire—Model Look, 41129; he by Klever's Model, 29719, and out of Queen Fashion, 76334.

Dam—Genuine 2d, 105572, by Tibb's Black U.S., 33297.
2 T's Genuine, 96354, by Tom Corwin 3d, 23421.
3 Genuine, 68806, by Business 2d, 26675.
4 Lady Albany, 55698, by Albany, 13073.
5 Chance 6th, 42902, by Express, 14095.
13 Queen Duffield, 804, by John 3d, 311.

BLACK NIGHT, 45,195.

Farrowed May 10, 1897. Litter, 7; raised—boars, 3; sows, 3.
Black; all feet and tip of tail white; white dot on forehead, just above eyes.

Bred by H. J. SMITH, Andover, Ashtabula County, Ohio; sold to FRANK O' MEARA, Rensselaer Ind., December 15, 1897; sold to W. B. KING, Holts, Ill., April 1, 1898; sold to MARION KELLEY, Hollidayboro, Ill., July 1, 1898. Recorded by FRANK O'MEARA.

Sire—Model Corwin, 38351; he by Tom Corwin 3d, 23421, and out of Lady Albany 2d, 74424.

Dam—Sandy, 108806, by Andover, 36711.
2 Smith Choice, 96065, by Black Dick, 31081.
3 Zippy S, 83640, by Snyder's Choice, 27949.
4 Black Princess, 62040, by Fountain, 14149.
5 Graceful, 14888, by Dandy, 3585.
9 Shaker Sow C, 895.

BLACK PIANKASHAW, 45,197.

Farrowed June 2, 1898. Litter, 5; raised—boars, 2; sows, 3.

Bred by A. G. WOODBURY, Danville, Vermilion County, Illinois; sold to SCOTT W. FISHER AND A. L. BUSEY, Sidney, Champaign County, Illinois, March 14, 1899.

Sire—Piankashaw, 46525; he by Black Chief, 28551, and out of Leader's IXL, 112006.

Dam—Bl Bess U. S., 110044, by Heyl's Bl. U. S., 34935.
2 Black Rose 9th, 78280, by Victor J, 26195.
3 Black Rose, 62056, by Black Dick, 6523.
4 Lady Lawrence 2d, 64204, by Sisson, 25933.
5 Lady Lawrence 37190, by Young's Star, 1235.
9 Lady Marsh, 3444, by Buckeye, 89.

BLACK PRINCE, 45,199.

Farrowed May 10, 1899. Litter, 9; raised—boars, 4; sows, 1.
Black; full white points; a little white low on right side of jowl and brisket; white spot back on each ham; white streak back on left arm; dot on right thigh.

Bred by FRED W. JONES, West Kennebunk, York County, Maine; sold to CHARLES B. FLANDERS, Concord, Merrimac Co., N. H., August 7, 1899.

Sire—Grand Duke, 43165; he by Robert Hanks, 44229, and out of Pollie Orient, 108222.

Dam—Black Bessie, 97598, by Last Look jr., 32397.
2 Cinderella, 67954, by Williams' U. S., 19611.
3 Lady Coffman 2d, 29376, by Rowdy Boy, 9941.
4 Lady Coffman, 29374, by Baker-Stephens, 4549.
5 Star of Realm 2d, 15340, by Tom Baker, 2959.
9 Queen of Preble, 10220, by Zebedee, 645.

BLACK PRINCE, 45,201.

Farrowed April 29, 1897. Litter 7; raised—boars, 2; sows, 4.
Black, with 6 white points; a very small spot over right loin.

Bred by BRUCE BROTHERS, Chesterville, Morrow Co., Ohio; sold to JAY HEATH, Cortland, Cortland Co., N. Y., December 25, 1897.

Sire—Ohio Chief, 41225; he by Chief we Know, 39959, and out of Countess 7th, 98474.

Dam—U.S. Belle C, 103062, by Bruce's Ideal U.S., 34137.
2 Beauty, 67268, by Tecumseh Knox, 19333.
3 All Here, 50926, by Rival, 18965.
4 Nancy Jane, 47970, by Acme, 8213.
5 Black Jane, 21588, by Cal Hinshaw, 4913.
13 The Old Harkrader Sow, 950.

BLACK PROTECTION, 45,203.

Farrowed June 12, 1898. Litter, 8; raised—boars, 4; sows, 4.
Black, with white feet; most white on left hindleg; white on nose and forehead.

Bred by R. L ORGAN, Carmi, White Co., Ill.; sold to J. H. WAGENECK, Enfield, White Co., Ill., October 11, 1898.

Sire—U. S. Protection, 41369; he by Protection, 27761, and out of Gem of Y. S. 4th, 68792.

Dam—Bess Wilkes 2d, 109924 by S. H. Sanders, 41599.
2 Bess Wilkes, 109918, by Tecumseh Wilkes, 33273.
3 Cloud L., 98368, by Russell Broadback, 41533.
4 Luyster's, Jessie, 100872, by Butler Boy, 16859.
5 Errata, 54066, by King Butler, 5577.
13 Finch's Premium Sow, 306

BLACK RUFUS, 45,205.

Farrowed May 17, 1897. Litter, 6; raised—boars, 3; sows, 3.
Black; all feet and bush of tail white; small white spot behind left shoulder near back.

Bred by J. M. KLEVER, Bloomingburg, Fayette Co., Ohio; sold in dam to R. P. SHOTTS, Sedalia, Madison Co., Ohio, February 18, 1897; sold to S. J. PAULLIN, Sedalia, Madison Co., Ohio, November 2, 1898; died by fighting, February 2, 1899.

Sire—Biglow, 39499; he by Hidestretcher, 32055, and out of Our Style, 95258.

Dam—Mapleleaf 2d, 112248, by Genuine Cor. 34741.,
2 Mapleleaf, 75158 by Business, 20489.
3 Virgin, 32598, by Tecumseh, 4339.
4 Variety 12th, 20572, by Bravo, 3377.
5 Variety 4th, 4342, by Hopeful, 941.
11 The Old Harkrader Sow, 950.

BLACK RUSSETT, 45,207.

Farrowed August 12, 1895. Litter, 8; raised—boars, 3; sows, 3.

TRANSFER. Bred by G. W. SMITH, Midland City, Dewitt Co., Ill.; sold in dam to W. J. DAVIS, Terry, Hinds County, Mississippi.

Sire—World's Fair, 33581; he by Imitation, 27185, and out of Pride of Tazewell 2d, 82230.

Dam—Pride of Hinds, 89204, by Brilliant Boy, 31263.
2 Maud Finch, 81222, by Tempest, 19345.
3 Sunbeam, 49986, by King David, 9439.
4 Black Maude, 21650, by King Butler, 5577.
5 Finch's Maude 3d, 12516, by Finch's Alex, 2473.
8 Finch's Old Maude, 5322, by Boyd Hog, 1375.

BLACKSIDES, 45,209.

Farrowed April 28, 1897. Litter, 7; raised—boars, 5; sows, 2. Black, all feet white.

Bred by V. B. HOWEY, Topeka, Shawnee Co., Kan.; sold in dam to L. C. HOWEY, Vinegrove, Hardin County, Ky, February 25, 1897; sold to S. T. HOWEY and W. F. BROWN, Vinegrove or Rineyville, Hardin Co., Ky., August 28, 1897.

Sire—Howey's Index, 40643; he by Corwin Index, 31459, and out of Corwin Maid, 78700.

Dam—Kansas Beauty, 100016, by Pony Corw., 38555.
2 IXL 3d, 93294, by Onward, 38461.
3 IXL 2d, 93292, by Hopeful, 29473.
4 Harvey County Belle, 63496, by Cleveland, 20633.
5 Tinnie, 60440, by Duke, 11255.
15 The Old Harkrader Sow, 950.

BLACK STAR U. S., 45,211.

Farrowed March 20, 1898. Litter, 13; raised—boars, 5; sows, 6.
Black; right forefoot and left hindfoot black; other points white; small star in face.

Bred by J. R McNARY, Burgettstown, Washington Co., Pa.; sold two-thirds interest to THOMAS REED, South Burgettstown, Washington Co., Pa., January 12, 1899.

Sire—Model U. S., 43893; he by Splendor U. S., 38893, and out of Model Trade, 94846.

Dam—Queen I Am, 102252, by Black Dan, 33921.
2 Shortstop, 89842, by Idaville Choice, 35003.
3 Gertrude, 79576, by Shortstop, 30421.
4 Bertha, 77744, by Dorsey's Choice, 26899.
5 Belle of Wolfgrove 4th, 67354, by Our Choice, 27659.
10 Butler Sow, 4986, by Butler, 93.

BLACK SUNSHINE, 45,213.

Farrowed May 13, 1898. Litter, 7; raised—boars, 5; sows, 1.
Black; all feet and tip of nose white; most white on left foreleg. One notch in right and two in left ear.

Bred by L. C. NIXON, Fort Ancient, Warren County, Ohio, sold to GEORGE LEYDE, Pattersonville, Carroll County, Ohio, February 11, 1899.

Sire—Nixon's Sunshine, 43967; he by Ideal Sunshine, 37885, and out of Early Rose 8th, 85634.

Dam—Beston Earth 3d, 97380, by Nixon's Fr. Tr., 35573.
2 Best on Earth, 84248, by Young Black U.S., 30785.
3 Oklahoma 4th, 65570, by Nixon's Choice, 22455.
4 Oklahoma 2d, 58584, by Glencoe, 17591.
5 Oklahoma, 48226, by Breechloader, 10845.
11 Shaker Sow C, 890.

BLACK SUPERIOR, 45,215.

Farrowed December 24, 1897. Litter, 10; raised—boars, 7; sows, 3.
Black; all six points white; tip of left ear white.

Bred by B. H. ACKLEY Springhill, Bradford Co., Pa.; sold to CHARLES ROBBINS, Derrs, Columbia Co., Pa., April, 1898.

Sire—Sanders Prince 2d, 44357; he by Sanders Prince, 38805, and out of You Bet 9th, 90690.

Dam—Qu. Perf'n 4th, 102342, by King Perf'n 3d, 35243.
2 Ad Beauty 6th, 90774, by General Wilkes, 34735.
3 Black Beauty 5th, 84374, by Success, 33175.
4 Black Beauty, 77984, by Black Prince, 20275.
5 Gem of Nation 2d, 63240, by Magnet, 9577.
14 Susie, 4300, by Boyd's Prizer, 1377.

BLACK TANNER, 45,217.

Farrowed May 1, 1898. Litter, 9; raised—boars, 3; sows, 4.
Black; all feet white; right foreleg white to knee; no white on nose, switch nor on body.

Bred by THOMAS W. BROWN, Marion, Marion Co., Kansas; sold to C. H. THOMPSON, North Enid Garfield County, Okla., December 13, 1898; sold to WILLIAM TILGHMAN, Chandler, Lincoln Co., Okla., December 19, 1898.

Sire—Tanner, 46891; he by Gen. Hidestretcher, 40425, and out of Black Nell, 97884.

Dam—Belle Corwin, 109778, by Black Corwin, 39593.
2 Fannie, 110934, by Good Luck, 45805.
3 Jennie, 99894, by son of King of Lancaster, 38119.
4 Lail's Patsy, 100600, by Pat, 41285.
5 Whiteface A, 103320, by Lail's Victor, 38177.
13 The Old Harkrader Sow, 950.

BLACK TECUMSEH, 45,219.

Farrowed September 5, 1896. Litter, 7; raised—boars, 3; sows, 3.

TRANSFER. Bred by W. A. JONES, Vanmeter Dallas County, Iowa; sold in dam to W. A. JONES, Mineralpoint Iowa County, Wis., August 19, 1896; sold to GEORGE WYLIE, Leeds, Columbia County, Wis., March 16, 1897.

Sire—Iowa Chief, bred by E. H. Andrews, Kearney, Neb., and sired by Chief Tecumseh 2d, 28815.

Dam—Priceless 2d, 113036, by Black Chief, 28551.
2 Priceless, 76108, by One Price, 18639.
3 Hadley's Model, 44998, by Foraker, 8981.
4 Bertie G., 16172, by Streber's Corwin, 6119.
5 Cricket, 11986, by Corwin Victor, 3561.
11 Lady Cooper, 3364, by Cooper Hog, 1453.

BLACK TOE HEEL, 45,221.

Farrowed October 28, 1897. Litter, 7; raised—boars, 5; sows, 2.
Black; five white points; nose and face black; white spot on forehead.

Bred by J B STONE Ripley, Jackson County, W. Va.; sold to J. F. HOMEWOOD, Burlington, Alamance County, North Carolina, April 14, 1898.

Sire—Kinikin's U.S. 40901; he by Welch's Black U.S., 33521, and out of Ideal Lady, 28946.

Dam—Big Woman, 104132, by Engel's Choice, 31717.
2 Homespun, 93166, by Hidestretcher, 32055.
3 Engel's Best, 79174, by Duffield's Choice, 29083.
4 Somerville, 76710, by King, 27309.
5 Very Proud, 60680, by John D, 18021.
17 Lady Cooper, 3364, by Cooper Hog, 1453.

BLACK TOM, 45,223.

Farrowed March 16, 1898. Litter, 14; raised—boars, 5; sows, 6.
Dark; small white spot on right foreleg and on left hindleg.

Bred by J. H. MILLER, Welshrun, Franklin County, Pennsylvania; sold to C. R. BRANDENBURG, Wolfsville, Frederick Co., Md., August 9, 1898.

Sire—J. H. Sanders jr., 37959; he by J. H. Sanders, 27219, and out of Star Lily, 71260.

Dam—Fanny M, 92622, by Tecumseh G, 33239.
2 Lady J, 80422, by Jumbo E, 32247.
3 Dolly C, 78990, by Grover C, 21449.
4 Dolly's Queen, 28048, by Young Hopeful, 6323.
5 Daisy's Dolly, 12114, by Pioneer, 4149.
14 Broadback, 4974, by Shoemaker Boar, 2907.

BLACK TOM, 45,225.

Farrowed April 20, 1898. Litter, 12; raised—boars, 1; sows, 1.
Black; with six white points. Left ear clipped and two notches in left ear.

Bred by W. E. ABRAMS, Alamo, Kalamazoo Co., Michigan; sold to W. H. WARNER Jr., Allegan, Allegan County, Michigan, August 10, 1898; sold to FRANK SMITH, Mapleton, Grand Traverse Co., Michigan, November 28, 1898.

Sire—John S, 43467; he by Mohawk, 41143, and out of Black Duchess, 104310.

Dam—Lev'l Duch's 3d, 94030, by Arn'ld's Mod. 2d, 28415.
2 Level Duchess 2d, 74890, by Black Prince, 20275.
3 Level Duchess, 64510, by Headlight, 17787.
4 Gem's Duchess, 22700, by Grand Duke, 7151.
5 Gem of Riverside, 3128, by U.S., 1195.
11 Susie, 4300, by Boyd's Prizer, 1377.

BLACK U. S. 2d, 45,227.

Farrowed October 23, 1897. Litter, 2; raised—boars, 2; sows, 0.
Black; white feet; white spot on forehead; white switch; hind legs white up to hock.

Bred and owned by J. G. TUTTLE, Poplar, Crawford County, Ohio.

Sire—Black U. S. 31195; he by U. S. Lazy, 30659, and out of Fannie Miller, 54328.

Dam—Seneca Beauty, 102630, by Found Again, 34627.
2 Pet Tecumseh, 89090, by King De Ef, 21967.
3 Black Princess, 52436, by Gladstone, 9075.
4 Martin's Beauty, 30362, by Star of Warren, 10133.
5 B'uty's Kate, 21078, by Bonaker's Goodenough, 4835.
9 Black Pet, 4908, by John Irwin Hog, 2649.

BLACK U. S. 3d, 45,229.

Farrowed August 12, 1895. Litter, 4; raised—boars, 4; sows, 0.
Black; three white feet; outer side of left forefoot black; inner side white from pastern to body; white on nose and in face; small spot on middle of right side.

Bred by PERRY HATFIELD, Centerville, Montgomery Co., Ohio; sold to DAVID A. WATTS, Sumner, Lawrence Co., Ill., May 5, 1896; sold to SAVILLA SHIPMAN, Hardinsville, Crawford Co., Ill., September 25, 1897; sold to WILLIAM WILSON, Trimble, Crawford Co., Ill., February 15, 1897.

Sire—Royal U. S., 25825; he by Black U. S. 13471, and out of Ideal Lady, 28946.

Dam—Darkness 73186, by Butler's Likeness, 24245.
2 Maud's Best, 70094, by Prince W. 22753.
3 Maud Heikes, 70064, by Williamson's Pride, 16035.
4 Ninety Points, 58448, by Prince A, 18799.
5 Odessa, 58558, by Get of Surprise, 21285.
11 Lady Cooper, 3364, by Cooper Hog, 1453.

BLACK U. S. 3d, 45,231.

Farrowed October 3, 1896. Litter, 7; raised—boars, 3; sows, 4.
Black; with white points; right forefoot black; hole in right ear.

Bred by W. D. FRIED & SON, Montpelier, Williams Co., Ohio; sold to C. L. RIGELMAN, Nettlelake, Williams Co., Ohio, September 23, 1897.

Sire—Black U.S. jr., 37013; he by Black U. S. 34041, and out of Gem's Best Sow, 73814.

Dam—Maud F, 101040, by Comanche, 31421.
2 Blackbird, 91396, by Seldom's IXL, 23053.
3 Lady Bell, 86950, by King, 14693.
4 Fancy Gem, 54256, by Consolation, 6867.
5 Fancy, 28318, by Friendship 2d, 9011.
15 The Old Harkrader Sow, 950.

BLACK U. S. CHIEF, 45,233.

Farrowed March 1, 1898. Litter, 10; raised—boars, 8; sows, 2.
Dark; all legs white half way up to body; right hindleg white to hock; white spot under heart girth. Notch in left ear.

Bred and owned by K. S. HAWK, Mechanicsburg, Champaign County, Ohio.

Sire—Black U. S. 2d, 28659; he by Black U. S., 13471, and out of You Bet, 50718.

Dam—Favorite, 79410, by Gem Tecumseh, 24735.
2 Yankee maid, 50712, by Ivanhoe, 9269.
3 Butler Lady 2d, 11770, by Index, 3881.
4 Butler Lady, 2836, by Butler 2d, 769.
5 Worldbeater Sow, 2184, by Worldbeater 1213.
7 Shaker Sow C, 890.

BLACK U. S. MODEL, 45,235.

Farrowed March 9, 1894. Litter, 7; raised—boars, 3; sows, 2.

TRANSFER. Bred by T. R. WILSON, Morningsun, Louisa County, Iowa; sold to MCQUISTON BROTHERS, Gerlaw, Warren Co., Ill., October 27, 1894.

Sire—Black U. S. 2d, 36999; he by Black U. S., 13471, and out of Bessie Butler, 67420.

Dam—Lady Orient, 93758, by Orient, 25549.
2 Maud J, 94444, by Jumbo 11809.
3 Maud of Manning, 94454, by Doctor, 17263.
4 Lady Maud, 23522, by Monarch, 7605.
5 Empress 3d, 12358, by Hunter's U. S., 3873.
14 The Old Harkrader Sow, 950.

BLACK VICTOR, 45,237.

Farrowed September 22, 1897. Litter, 11; raised—boars, 2; sows, 4. Black with white points.

Bred by D. L. GIBBS, Elyria Lorain Co., Ohio; sold to SIMEON DAVIS, Pittsfield, Loraine Co., Ohio, November 5, 1897.

Sire—King Success, 35257; he by Forest, 17481, and out of Excel, 79276.

Dam—Worthy's Best, 77318, by Worthy, 26281.
2 Foxey, 35886, by Brilliant, 8581.
3 Nuf Ced, 24578, by All Right, 4531.
4 Admire 2d, 10940, by Curly's U.S., 2391.
5 Admire, 4452, by Hopeful, 941.
11 The Old Harkrader Sow, 950.

BLACK WALNUT 2d, 45,239.

Farrowed September 6, 1898. Litter, 7; raised—boars, 2; sows, 3.
Black; six white points; the white on left hindleg forming stripe to cover hock; few white hairs at right flank. Earmark No. 28.

Bred by CRAWFORD BROTHERS, Cedarville, Green Co., Ohio; sold to THOMAS I. THORNTON, Camden, Ouachita Co. Ark., March 25, 1899.

Sire—Black Walnut, 42479; he by Klever Business, 32381, and out of Greenlawn Darkness 2d, 86406.

Dam—Faultless, 110970, by Modern Corwin, 35487.
2 Cora G., 72952, by Tecumseh Wilkes, 30557.
3 Glen Tecumseh, 73862, by Tecumseh Boy, 15823.
4 Sweepstakes S, 76856, by Rome, 30311.
5 Dimple S, 73284, by Go Back, 29299.
13 The Old Harkrader Sow, 950.

BLACK WILKES, 45,241.

Farrowed May 28, 1898. Litter, 6; raised—boars, 4; sows, 2.
Black with five white points; tail black; least white on left hindleg.

Bred by WILLIAM LAMKA, Troy, Miami Co., Ohio; sold to S. H. PENQUITE, Dialton, Clark Co., Ohio, December 3, 1898.

Sire—Guy Wilkes jr., 37773; he by Guy Wilkes 2d, 31997, and out of Minnie, 75416.

Dam—Lady Bl. U.S., 86970, by Seldom's Cor. U.S., 33061.
2 Black U. S., 78312, by Klever Boy, 25283.
3 Estella's U. S., 8116, by U. S., 1195.
4 Estella 2d, 1430, by Modoc, 361.
5 Estella, 248, by Alex, 1.
10 The Old Harkrader Sow, 950.

BLACK WILKES 2d, 45,243.

Farrowed November 1, 1893. Litter, 10; raised—boars, 2; sows, 3. Black with white points.

TRANSFER. Bred by J. & E. WREN, Columbus Junction, Louisa Co., Iowa; sold to HENRY COMSTOCK, Cheney, Sedgwick Co., Kansas.

Sire—Black Wilkes, 34061; he by George Wilkes, 21281, and out of Ghere's Best, 79578.

Dam—Pride of West, 89222, by Best on Earth, 26471.
2 Miss McKinley, 88390, by Jacob G., 35051.
3 Midnight, 88238, by a son of Corn King, 6873.
4 Centerpoint, 84922, by Above, 16181.
5 Bl. Beauty 45th, br. by Gilmore, by Aconite, 10443.
13 Broadback, 4974, by Shoemaker Boar, 2907.

BLOCKY BLACK U. S., 45,245.

Farrowed November 1, 1898. Litter, 8; raised—boars, 4; sows, 4.

Bred by W. S. HANNA, Richter, Franklin Co., Kan.; sold to W. J. DUFFEL, Ross, McLennan Co., Texas, March 7, 1899.

Sire—Hanna's Black U. S., 45889; he by Loyal Duke, 29823, and out of a pig of Queen Tecumseh 2d, 102362.

Dam—Bl. Beauty 40th, 109998, by Seldom Cor., 46781.
2 Shortear Gilmore, 76680, by Bl. Rosa's Cor., 28631.
3 Hanna Gilmore, 36194, by Aconite, 10443.
4 Black Beauty 36th, 33772, by Iowa, 14483.
5 U. S. Beauty, 10562, by Colonel Crockett, 13703
11 Broadback, 4974, by Shoemaker Boar, 2907.

BLOCKY EARL, 45,247.

Farrowed March 24, 1898. Litter, 7; raised—boars, 3; sows, 2. Black, white points.

Bred by W. S. JOHNSON, New Augusta, Marion Co., Ind.; sold to W. B HIGGINS, Forest, Hardin County, Ohio, August 24, 1898.

Sire—Klever's Ambition, 46205; he by Grand Price, 37729, and out of Black Dolly, 52214.

Dam—U.S. Perf'n 2d, 113866, by U.S. Hadley, 44681.
2 Vic's Perfection, 113932, by Victor 23569.
3 Perf'n Beauty, 65752, by M's Perf'n 2d, 18535.
4 Miss Give or Take, 57800, by Give or Take, 1585.
5 Bessie Whiteface, 41766, by Star of West, 1983.
10 The Old Harkrader Sow, 950.

BLOCKY MODEL, 45,249.

Farrowed May 5, 1898. Litter, 8; raised—boars, 3; sows, 5.
Black; with five white points; switch black.

Bred by W. L. RHINEHART & SON. Wintersville, Jefferson County, Ohio; sold to G. S. HALL, Johnsonville. Trumbull Co., Ohio, December 7, 1898; sold to H. J. SMITH, Andover, Ashtabula Co., Ohio, January 19, 1899.

Sire—Ohio Model, 41229; he by Klever's Model, 29719, and out of Conductor's Best, 98396.

Dam—Queen of '95, 108470, by Black Star, 39687.
2 Queen of '93, 82416, by John R. 27251.
3 Gold Medal 5th, 68866, by Clinton, 20655.
4 Gold Medal 2d, 44798, by Van Doren's Tom, 12917.
5 Gold Medal, 28704, by Doren, 8903.
9 Miss Butler, 3764.

BLUEGRASS, 45,251.

Farrowed February 17, 1897. Litter, 6; raised—boars, 3; sows, 3.
Black; three feet and part of nose white; right forefoot black but back part of right arm white; left hock white; white spot on right ham. One notch in lower rim of left ear.

Bred by A. D. TIBBALS, Miamisburg, Montgomery County, Ohio; sold to WILLIAM GAMBLE same place, August, 1898.

Sire—Ame, 42185; he by Tibb's Black U.S., 33297, and out of Top Lady, 71422.

Dam—Indiana, 99796, by Perfection's Son, 41307.
2 Hamlin Belle 3d, 79798, by Square Business, 23163.
3 Hamlin Belle, 68992, by George Wilkes, 21281.
4 Belle Hamlin, 41456, by Tecumseh Boy, 15823.
5 Black Rose, 42520, by Success, 1999.
12 The Old Harkrader Sow, 950.

BLUE's MODEL, 45,253.

Farrowed April 17, 1898. Litter, 8; raised boars, 4; sows, 4.
Black; four white feet; white star and stripe in face; black switch; no spots on body.

Bred by E. L. BLUE, Steubenville, Jefferson County, Ohio; sold to S. A C. PICKENS, Martinsferry, Belmont Co., Ohio, November, 1898.

Sire—Ohio Model, 41229; he by Klever's Model, 29719, and out of Conductor's Best, 98396.

Dam—Raven 2d, 113296, by Axtell, 19815.
2 Raven, 89542, by Hancock, 27111.
3 Cove, 68076, by Pride of Ohio, 18779.
4 Lady Belle, 36830, by General Duffield 2d, 11415.
5 Gillett's Bl. Beauty 2d, 28624, by Black Donald, 4697.
8 Mustard's Black Beauty, 19298, by Butler, 93.

BLUKER, 45,255.

Farrowed July 17, 1898. Litter, 5; raised boars, 2; sows, 1.
Black; white on forehead, chin, tip of tail and four feet white; white spot on right arm; white spot half way up right side over flank; white on left side, left loin, left ham and lower left side of scrotum white.

Bred by N. C. COLLEGE OF AGRICULTURE, West Raleigh, Wake County, N. C.

Sire—Baker, 42229; he by Zy Bravo, 30831, and out of Bellbank Maid, 103820.

Dam—Lu, 107074, by Duke of Smyrna, 40219.
2 Black Kate, 78156, by Sir Hadley, 25923.
3 Maud Golddust, 64894, by Young Golddust, 16103.
4 Queen Bess 3d, 39566, by King Corwin, 7431.
5 Queen Bess, 25171, by Phillips' Tom Corwin, 4147.
16 The Old Harkrader Sow, 950.

BOB, 45,257.

Farrowed December 23, 1891. Litter, 6; raised—boars, 1; sows, 5.

TRANSFER. Bred by J. C. MONTGOMERY, McKinney, Collin County, Texas, sold to J. D. TINSLEY, Abbott, Hill Co., Tex., May 18, 1892.

Sire—Roger Q.M., bred by W. H. C. McCoy, by Adam's Chip, 30859, and out of Symmetry 2d, 90046.

Dam—Bute 2d, bred by Singleton, by Lookout, 9543.
2 Bute, bred by H. B. Scott, by Master Corwin, 22289.
3 Black Diamond, 11518, by Capt. Jenks, 4921.
4 Modesty, 14360, by Bill Butler, 2191.
5 Lady Greer, 5778, by Alex. 1.
7 Favorite G, 284.

BOB, 45,259.

Farrowed March 17, 1898. Litter, 3; raised—boars, 2; sows, 1. Black, with a few spots.

Bred by J. P. ABERNATHY, Pulaski, Giles County, Tenn., sold to S. C. TATUM, Center, Cherokee County, Ala., November 30, 1898.

Sire—Klever's Model jr., 46209; he by Klever's Model, 29719, and out of Loraine, 112116.

Dam—Lady T. 100478, by Hidestretcher, 32055.
2 Black Maud, 91504, by Greenwood, 29361.
3 Black Bettie, 61826, by De Ef, 13897.
4 Betsy, 41806, by King Tecumseh, 11959.
5 U. S. Lady, 15512, by U. S., 1195.
7 Old Maud, 9912.

BOBBY WILKES, 45,261.

Farrowed September 26, 1897. Litter, 7; raised—boars, 3; sows, 1.
Black, with white points.

Bred by E. W. MONNIER, Elizabeth, Jo Daviess County, Ill.; sold to MANRO YOHN, Winfield, Carroll Co., Md., December, 1897; sold to P. K. PATTERSON, Greenwood, Columbia County, Pa., September 29, 1898. Recorded by MANRO YOHN.

Sire—Harry Wilkes, 32037; he by George Wilkes, 21281, and out of Emma, 79158.

Dam—Queen Vic 2d, 113276, by King Combina'n, 35211.
2 Victory Queen, 113960, by Victory, 28225.
3 Sunol, 113614, by Dexter Boy, 11183.
4 Venus Beauty, 40640, by Jack, 11717.
5 Bobtail Queen, 27318, by Jim Blaine, 7307.
9 Lotta, 6002, by Joe, 2643.

BOB CORWIN, 45,263.

Farrowed April 2, 1898. Litter, 8; raised— boars, 4; sows, 4.
Black; five white points; short tail.

Bred by D. O. CAIN, Fremont, Steuben Co., Ind.; sold to GEORGE H. CLAFLIN and A. A. SMITH, Orland, Steuben County, Ind., January 10, 1899.

Sire—King Corwin, 38089; he by De Ef jr., 37401, and out of Miss Schuyler, 94760.

Dam—Model M. 101460, by General Logan, 34731.
2 Artman's Model, 83844 by Hall's Tecumseh, 29401.
3 Broad Beauty, 52746, by Bravo, 10837.
4 Gillett's Choice, 36002, by Glad Tidings, 7119.
5 Gillett's Spotted Beauty, 28628, by Bl. Donald, 4679.
13 The Old Harkrader Sow, 950.

BOB LA FOLLETTE, 45,265.

Farrowed May 11, 1897. Litter, 9; raised—boars, 4; sows, 3.
Black; six white points; very little white on right forefoot; white spot on top of right shoulder.

Bred by BENJAMIN WILLIAMS, Viroqua, Vernon Co., Wis.; sold to THOMAS DELACY, De Soto, Vernon Co., Wis., September 4, 1897.

Sire—Billy Dew, 39609; he by Beaconlight, 28453, and out of Lady Vernon, 93880.

Dam—Lady Williams, 80696, by Tom Wonder, 30591.
2 Viroqua Girl, 83348, by Freetrader, 27017.
3 Lady Columbia, 74490, by Sitting Bull, 25937.
4 Kate Lee, 55584, by King Corwin, 14721.
5 Nellie Lee, 31070, by Dandy, 11123.
14 The Old Harkrader Sow, 950.

BOB WILKES, 45,267.

Farrowed April 20, 1896. Litter, 6; raised—boars, 4; sows, 2.

TRANSFER. Bred by G. W. GROESBECK, Elkhorn, Walworth Co., Wis.; sold in dam to R. E. ROBERTS, Ivesgrove, Racine Co., Wis., February 17, 1896.

Sire—Ray Wilkes 2d, 38673; he by Ray Wilkes, 38671, and out of Oakgrove IXL 14th, 95162.

Dam—Bess U. S., 97354, by Mohawk jr., 32577.
2 Black Nell 3d, 78216, by Beat All, 28875.
3 Black Nell 2d, 34194, by Duster, 14023.
4 Black Nell, 34192, by Young Bravo, 8149.
5 Black Maud, 27156, by Emperor, 3681.
12 Finch's Premium Sow, 306.

BONANZA KING, 45,269.

Farrowed March 8, 1898. Litter, 7; raised—boars, 2; sows, 1.
Black; white on all feet and on forehead; right foreleg white to above knee.

Bred by HENRY O. FIELDS, Winchester, Randolph Co., Ind.; sold to MARY E. HINSHAW & SONS, Lynn, Randolph County, Indiana, December 30, 1898.

Sire—Square Price, 44465; he by Big Price, 30985, and out of Gem of Y. S. 4th, 68792.

Dam—Useful Model, 109164, by Model U. S., 43885.
2 Lady Tecumseh 109182 by Tiddle Teesum, 33209.
3 Choice, 78532, by Billy Corwin, 28523.
4 Old Cora, 58592, by King Tecumseh, 11959.
5 Not for Sale, 31126, by Friendship, 5215.
11 Queen Duffield, 804, by John 3d, 311.

BONAPARTE, 45,271.

Farrowed April 13, 1895. Litter, 8; raised—boars, 2; sows, 4.

TRANSFER. Bred by CHENOWITH BROTHERS, Lathrop, Clinton County, Missouri.

Sire—Gov. N. J. Coleman.(Flunky), 43155; he by Hard Times, a son of Shortstop, 30421.

Dam—Dixie, bred by George H. Dixon, by Claude Barrington, a grandson of Dorsey's Choice, 26899.
2 Ruth Cleveland F., bred by George W. Falk, Richmond, Mo., by Ladies' Favorite, 27383.
6 Rosebud A., 25386, by Glutton, 1583.
7 Rosebud, 15140, by Bill Butler, 2191.
8 Lady Greer, 5778, by Alex, 1.
10 Favorite G, 284.

BOPEEP, 45,273.

Farrowed February 12, 1899. Litter, 8; raised—boars, 4; sows, 1.
Black; end of nose and four feet white; white spot on forepart of right ham; spot on right shoulder; white stripe across right arm; lower lip and lower edge of left ear white.

Bred by ARTHUR C. PATTERSON, Scotch Bush, Montgomery Co., N. Y.; sold to W. H. MCCLUER Natural Bridge, Rockbridge Co., Va., May 23, 1899.

Sire—Lord Cleveland, 40995; he by Governor, 40493, and out of Beauty 8th, 77622.

Dam—Princess, 108296, by General Wilkes, 34735.
2 Black Beauty 3d, 84370, by Success, 33175.
3 Black Beauty, 77984, by Black Prince, 20275.
4 Gem of Nation 2d, 63240, by Magnet, 9577.
5 Gem of Nation, 28586, by IXL Duke, 9273.
13 Susie, 4300, by Boyd's Prizer, 1377.

BOSQUE DICTATOR, 45,275.

Farrowed April 11, 1895. Litter, 8; raised boars, 3; sows, 5.
Black with white points.

Bred by W. L. PRATHER, Waco McLennan Co., Texas; sold to CHARLES RANCIER, Comanche Comanche County, Texas, October 12, 1895.

Sire—Bosque Seth, 31239; he by Tecumseh 18th, 30505, and out of Queen 5th, 76304.

Dam—Bosque Ann, 78390, by Ephraim, 29147.
2 Josie, 74298, by Cæsar jr., 28771.
3 Ruth, 66334, by Billy Lampe, 13237.
4 Estella's U.S. 6th, 35506, by Tom Corwin 2d, 2037.
5 Estella's U.S., 8116, by U.S., 1195.
12 The Old Harkrader Sow, 950.

BRADFORD, 45,277.

Farrowed August 13, 1898. Litter, 4; raised—boars, 1; sows, 3.
Black; white on forehead; white chin; white hairs at right four white feet; white back on right arm; loin; white switch.

Bred by S. SYDNEY BRADFORD, Fredericksburg, Spottsylvania Co., Va.; sold in dam to N. C. COLLEGE OF AGRICULTURE, West Raleigh, Wake Co., N. C., May 2, 1898.

Sire—Independence, 32133; he by Ready, 30249, and out of Lady Blake, 74452.

Dam—N. C. Pride, 112746, by Independence, 32133.
2 New York Pride 4th, 81840, by Col. Richard 24363.
3 New York Pride, 70524, by Star of West, 23183.
4 Corwin Beauty, 43266, by Pride of Ohio, 9827.
5 Probation Girl, 39424, by Probation, 9867.
11 Bernstine Sow, 2632, by Steddom Hog, 1989.

BRADFORD's CHIEF, 45,279.

Farrowed February 28, 1898. Litter, 13; raised boars, 3; sows, 5.
Jet black; all points white; white spot back on right ham, another low on left side of jowl.

Bred by C. W. HAINES, Centerville, Montgomery Co., Ohio; sold to H. BRADFORD & SON, Rochester, Lorain Co., Ohio, September, 1898.

Sire—Ohio Chief, 41223; he by Chief I Know, 37167, and out of Roselle, 95862.

Dam—Miss Price, 81480, by One Price, 18639.
2 Queen Klever, 76346, by Quality, 12457.
3 Queen Klever 3d, 66096, by All Here, 19749.
4 Queen Klever, 31710, by Tecumseh's Chip, 10211.
5 Choice, 2856, by Tom Corwin 2d, 2037.
10 Queen Duffield, 804, by John 3d, 311.

BRAUN's CHIEF TECUMSEH 45,281.

Farrowed September 2, 1897. Litter, 8; raised—boars, 2; sows, 6. Black with white points.

Bred by J. A. OSBORNE, Rantoul, Champaign County, Ill.; sold to JACOB BRAUN, JR., Ferner, Mercer County, Ohio.

Sire—Osborne's Chief Tecum, 46471; he by Chief Tec. 2d, 28815, and out of a gr. pig of Empress, 4th, 12360.

Dam—Lady Wilkes 2d, 111972, by Model Wilkes, 38357
2 Tecum. Lady 14th, 113716, by Tecumseh's Last, 26063
3 Tecumseh Lady 6th, 113714, by Happy Thought, 24867
4 Tecumseh Lady 3d, 113712, by Tecumseh's Last, 26063
5 Lady Grant 12th, 64140, by Major N, 14945.
16 The Old Harkrader Sow, 950.

BRIGHTLIGHT, 45,283.

Farrowed March 2, 1897. Litter, 8; raised—boars, 3; sows 2.
Black, all legs white nearly half way up to body; white dot at right hip.

Bred by M. L. KLEVER, Walnutrun, Madison County, Ohio; sold to L. W. KILGORE, London, Madison Co., Ohio, October 15, 1897.

Sire—Headlight, 34919; he by Hadley, 27105, and out of Samboline 8th, 59952.

Dam—Victoria 3d, 90404, by Lookout, 32451.
2 Victoria 2d, 90402, by King Forward, 14733.
3 Victoria, 77138, by Klever's O. I. C., 25287.
4 Greenwood IXL, 11th, 28808, by Tecumseh, 4339.
5 Greenwood IXL 2d, 5442, by Success, 1999.
12 Finch's Premium Sow, 306.

BRILLIANT, 45,285.

Farrowed February 14, 1898. Litter, 2; raised—boars, 2; sows, 0.
Black; white points; a little white on tail, near root. Notch in left ear.

Bred by W. H. LAMPE, Vanwert, Vanwert Co., Ohio; sold in dam to C. W. GOSLEE, Roundhead, Hardin County, Ohio, February 3, 1898; sold to D. D. STAMATES, Roundhead, Hardin County Ohio, December 22, 1898. Recorded by C. W. GOSLEE

Sire—Business, 20489, he by Forest, 17481, and out of Rosa 3d, 39830.

Dam—Black Sallie, U. S., 78296, by Klever Boy, 25283.
2 Black Sallie U.S. 2d, 27246, by Tom Corwin 2d, 2037.
3 Black Sallie U.S., 7670, by U.S. 1195.
4 Black Beauty, 4766, by Dictator, 877.
5 Beauty, 1082, by America, 667.
11 The Old Harkrader Sow, 950.

BRILLIANT CHIEF, 45,287.

Farrowed March 22, 1898. Litter, 11; raised—boars, 3; sows, 7. Black; with white points.

Bred by S. E. SHELLENBERGER & Co., Camden, Preble Co., Ohio; sold to E. E. COLER, Liberty, Montgomery Co., Ohio, September 30, 1898.

Sire—Big Chief Tecumseh 2d, 42293; he by Chief Tecumseh 2d, 28815, and out of Lady U.S. 2d, 106704.

Dam—Ohio Beauty, 101774, by J. H. Sanders, 27219.
2 Bessie L, 26766, by L. Ervin, 9517.
3 Variety W, 25942, by Success, 1999.
4 Variety 9th, 10696, by Hopeful, 941.
5 Variety 3d, 2432, by Butler, 93.
10 The Old Harkrader Sow, 950.

BRILLIANT LOOK, 45,289.

Farrowed March 18, 1898. Litter, 5; raised—boars, 4; sows, 1.
Black; white points; white splash from left eye downward over jowl; some white on forepart of left arm and on right side.

Bred by J. C. HENDRICK, Wilmington, Clinton Co, Ohio; sold in dam to J. M. KLEVER, Bloomingburg, Fayette Co., Ohio, January 21, 1898; sold to H. G. WALKER, New Madison, Dark County, Ohio, October 12, 1898.

Sire—Model Look, 41129; he by Klever's Model, 29719, and out of Queen Fashion, 76334.

Dam—Black Maude, 78202, by Maxwell, 29851.
2 Miss Maude 19th, 30716, by Tecumseh, 4339.
3 Miss Maude 9th, 19108, by Smuggler, 4281.
4 Miss Maude 4th, 6228, by Blue Jeans 2d, 1343.
5 Miss Maude, 2010, by Alex, 1.
9 The Old Harkrader Sow, 950.

BRUCE's MODEL U. S., 45,291.

Farrowed September 23, 1896. Litter, 7; raised—boars, 6; sows, 0.
Black with six white points; small star in forehead.

Bred by BRUCE BROTHERS, Chesterville, Morrow County, Ohio; sold to EDWARD CRAWFORD, Saint Louisville, Licking County, Ohio, June 18, 1897.

Sire—Bruce's Ideal U.S, 34137; he by Ideal Black U.S., 29505, and out of Whiteface 2d, 90568.

Dam—Daisy one Price, 78874, by One Price, 18639.
2 Mather's Choice, 57328, by Quality, 12457.
3 Choice's Chip, 43008, by Tecumseh's Chip, 10211.
4 Choice, 2856, by Tom Corwin 2d, 2037.
5 Cora Shellenberger, 2880, by Tom Corwin, 571.
9 Queen Duffield, 804, by John 3d, 311.

BRYAN, 45,293.

Farrowed May 3, 1898. Litter, 7; raised—boars, 4; sows, 1.
Black; white on all 6 points; righthind foot black on outer side; white spot on forepart of right arm. Two notches in right, and one in left ear.

Bred by L. C. NIXON, Fort Ancient Warren County, Ohio; sold to THOMAS BOGART, Lester, Green County, Indiana, March 2, 1899.

Sire Nixon's Sunshine, 13967, he by Ideal Sunshine 37885, and out of Early Rose 8th, 85631.

Dam Oklahoma Pride 65370 by Nixon's Choice 22455
2 Oklahoma 2d, 38584, by Grenfoe 17591.
3 Oklahoma, 48226, by Breechloader, 10845.
4 Belle of Fort, 26596, by Cleveland, 6799.
5 Ohio Belle, 14626, by Give or Take 2d, 3789.
9 Shaker Sow C, 890.

BRYAN U. S., 45,295.

Farrowed March 8, 1897. Litter, 8; raised—boars, 3; sows, 2.
Black; with white points. Notch in left ear.

Bred by F. E. BENHAM, Tippecanoe City, Miami County, Ohio; sold to S. E. HOTTLE, Troy, Miami Co., Ohio. October 1, 1897.

Sire—Guy U. S., 40529; he by Guy Wilkes jr., 37773, and out of True U.S., 96346.

Dam—Duffy B. 2d, 98880, by Onward Wilkes, 27645.
2 Duffy B., 68388, by Charles U. S., 20605.
3 Lady Duffield, 45914, by Duff.'s Eye-opener, 13993.
4 Preble 2d, 39262, by Foraker, 8981.
5 Preble's Best, 19704, by Look no Further, 4005.
15 The Old Harkrader Sow, 950.

B's TECUMSEH, 45,297.

Farrowed April 22, 1898. Litter, 6; raised—boars, 1; sows, 2.
Black; with white points; white spot on rump, and another back on left arm.

Bred by S. E. SHELLENBERGER & CO., Camden, Preble County, Ohio; sold in dam to W. R. BRITTINGHAM, Ellsberry, Brown County, Ohio; January 20, 1898.

Sire—Big Chief Tecumseh 2d, 42293; he by Chief Tecumseh 2d, 28815, and out of Lady U. S. 2d, 106704.

Dam—Bessie Sanders, 109904, by Sanders Chip, 44345.
2 Black Queen, 104416, by Michigan, 32537.
3 Royal Gem, 89680, by Corwin Chip, 26777.
4 September, 49590, by Stemwinder 3d, 10141.
5 Dell May, 22250, by Perfect 2d, 7679.
13 Lady Cooper, 3364, by Cooper Hog, 1453.

BUCKEYE, 45,299.

Farrowed July 5, 1897. Litter, 6; raised—boars, 2; sows, 4.
Black; white feet; white on nose and little white in face; small spot on left hip; and little white back of right shoulder.

Bred by W. D. STRICKER, Pharisburg, Union County, Ohio; sold to H. D. CASTLE, Northbranch, Lapeer Co., Mich., January, 24, 1898.

Sire—Young J. H. Sanders, 36611; he by J. H. Sanders, 27219, and out of Bessie's Best, 77842.

Dam—Lady Mulcahy, 80536, by Surprise, 2941.
2 Tested, 76964, by Bonaker's Goodenough, 4835.
3 Lady Maud 5th, 29636, by Young Perfect, 10413.
4 Lady Maud, 3448, by Ben Butler, 681.
5 Queen of Warren, 2264, by Null, 395.
7 Bernstine Sow, 2632, by Steddom Hog, 1989.

BUCKEYE BOY, 45,301.

Farrowed April 11, 1898. Litter, 9; raised—boars, 4; sows 2.
Black; with 6 white marks; one notch in middle of outer rim of left ear.

Bred by Ed. KLEVER, Bloomingburg, Fayette Co., Ohio; sold to THOMAS STUCKER, Savanna, Los Angeles, Cal., October 10, 1898.

Sire—Model Look, 41129; he by Klever's Model, 29719, and out of Queen Fashion, 76334.

Dam—Graceful 23d, 73954, by Look me Over, 25343.
2 Graceful 11th, 28758, by Success, 1999.
3 Graceful 2d, 3154, by Ab, 649.
4 Graceful, 1554, by Hopeful, 941.
5 Purity 2d, 796, by Orient, 429.
10 The Old Harkrader Sow, 950

BUCKEYE, MODEL, 45,303.

Farrowed September 10, 1898. Litter, 6; raised—boars, 3; sows, 2.
Black, with white points. 6½ in Sale Catalogue.

Bred by W. L. RHINEHART & SON, Wintersville, Jefferson Co., Ohio; sold to F. CLARK & SON, Minerva, Stark Co., Ohio, December 7, 1898.

Sire—Ohio Model, 41229; he by Klever's Model, 29719, and out of Conductor's Best, 98396.

Dam—Gold Medal Queen, 111126, by Matchless, 35421.
2 Queen of '94, 108468, by Royal Choice, 30345.
3 Queen of '93, 82416, by John R, 27251.
4 Gold Medal 5th, 68866, by Clinton, 20655.
5 Gold Medal 2d, 44798, by Van Doren's Tom, 12917
10 Miss Butler, 3764.

BUTLER DUFFIELD, 45,305.

Farrowed April 10, 1898. Litter, 8; raised—boars, 4; sows, 4.
Black, with full white points; white spot low on left side of jowl.

Bred by JOHN F. DUFFIELD, Somerville, Butler County, Ohio; sold to J. H. HORNADAY, Bushton, Coles County, Ill., March 3, 1899; recorded by JOHN F. DUFFIELD.

Sire—Gold Bug, 40465; he by A. A. Hidestretcher, 36663, and out of Miss Rushville, 88418.

Dam—Rill 2d, 108612, by Ed's Choice, 34537.
2 Rill, 108610, by Tom Osgood, 26123.
3 Dory C., 85568, by Corwin Prince, 3557.
4 Cressida, 85216, by Cassander, 10923.
5 Portia, 89136, by Storm King, 10151.
11 The Old Harkrader Sow, 950.

BUTLER Jr., 45,307.

Farrowed March 24, 1898. Litter, 7; raised—boars, 2; sows, 2.
Black; four white feet; little white on left shoulder.

Bred and owned by JAMES J. LUTZ, Navarre, Stark County, Ohio.

Sire—Butler, 39827; he by Snyder's Protection, 33117, and out of Darkness 2d, 85428.

Dam—Desirable L, 92264, by W. B. Tecumseh, 33513.
2 Desirable, 85500, by Unknown, 33377.
3 Mather's Jewel, 81168, by Tecum. Look, 30545.
4 Hadley's Jewel, 44996, by Success, 1999.
5 Excellent, 28272, by Commodore Dornmeyer, 4999.
12 Lady Cooper, 3364, by Cooper Hog, 453.

BUTLER's BLACK U. S., 45,309.

Farrowed April 16, 1895. Litter, 6; raised—boars, 4; sows, 2.

TRANSFER. Bred by ROGERS BROTHERS, Alden, Hardin Co, Iowa; sold in dam to R. L. BOLITHO, Alden, Hardin County, Iowa, February 22, 1895.

Sire—U. S. Butler, 33387; he by Black U. S., 13471, and out of Minnie Butler, 70190.

Dam—Eclipse B, bred by E. Rogers & Son, by Barney a grandson of Seldom Seen, 23045.
2 Alice Eclipse, bred by W. E. McLeland, by Eclipse Corwin, a grandson of Tom Corwin 2d, 2037.
5 July 74316, by Coe C., 24343.
6 One Hundred Dollar Sow, 75974, by Blaine, 28665.
7 Susa 8th, 66610, by Fred Douglas, 17509.
8 Susa 6th, 66608 by King of West, 1729.

BUTLER U. S., 45,311.

Farrowed in the spring 1892. Litter, 7; raised—boars, 2; sows, 3.

TRANSFER. Bred by I. J. SMITH, Windsor, Randolph County, Ind., sold to MINTS BROTHERS, Mohawk, Hancock Co., Ind.; sold to A. M. WILSON, same place.

Sire—Butler's Likeness, 24245; he by King Butler, 5577, and out of Darkness 2d, 17124.

Dam—Dolly, 62770, by Black U. S., 13471.
2 Beauty of West 2d, 33194, by Nero, 9677.
3 Beauty of West, 21068, by Black Jack, 6541.
4 Pocahontas 2d, 6510, by Baker's Tom Corwin, 1263.
5 Pocahontas, 2154, by Young's Star, 1235.
10 Kate, 3286, by Keever Hog, 1713.

CALUMET CHIEF, 45,313.

Farrowed September 2, 1897. Litter, 9; raised—boars, 6; sows, 3.
Black; full white points; most white on left hindleg; white stripe on nose; white spot on forehead.

Bred by A. SELLE, Mequon Ozaukee Co., Wis.; sold to AUGUST A. PAULSEN, New Holstein, Calumet County, Wis., January 19, 1898; sold to HY. N. PETERSON, New Holstein, Calumet Co., Wis., January 30, 1898.

Sire—Black Wilkes, 39725; he by Ray Wilkes 2d, 38673, and out of Bess U. S., 97354.

Dam—Beauty of Midnight, 97088, by Hero, 34933.
2 Mequon B'uty, 101178, by'son of All Right C., 23809.
3 Hortense, 99728, by Nig, 29981.
4 Blackbird, 72438, by Black Diamond, 28565.
5 Quina 4th, 76438, by Prince Tom, 18845
14 Lady Butler, 5722.

CANNONBALL, 45,315.

Farrowed March 22, 1897. Litter, 11; raised—boars, 8; sows, 1.
Black, with six white points.

Bred by L. A. BRANT, Gallatin, Sumner County, Tenn.; sold to W. A. JAMESON, Collierville, Shelby Co., Tenn., October 22, 1897.

Sire—Breckenridge, 34121; he by J. H. Sanders, 27219, and out of Lucy, 69894.

Dam—Ravenna 2d, 89544, by Ambition, 26393.
2 Ravenna, 76458, by Gem's Perfection, 24733.
3 Tennessee Belle, 66706, by Grand Sentinel, 21419.
4 Lady Currency 3d, 64044, by Glad Tidings, 7119.
5 Lady Currency 2d, 29424, by Black Donald, 4679.
13 The Old Harkrader Sow, 950.

CAP NEWMAN, 45,317.

Farrowed April 10, 1898. Litter, 4; raised—boars, 1; sows, 2.
Black with all points white; narrow stripe in face and small spot on left side.

Bred by GEORGE BLUE, Manton, Wexford County, Mich.; sold to E. T. ANGEVINE, Cadillac Wexford Co., Mich., September 16, 1898.

Sire—Black Joe, 42417; he by Coxie, 31489, and out of IXL 2d, 74196.

Dam—Wexford B'uty, 109354, by Pride of Mich., 41341.
2 Wexford Queen, 109356, by Prince William, 41393.
3 Michigan Queen, 70156, by Russell B, 19045.
4 Queen Mollie, 70930, by Tecumseh 2d, 8009.
5 Pride Richland, 19788, by Champion, 6751.
7 Peggy, 19610, by a son of King Moore, 5587.

CAPTAIN, 45,319.

Farrowed April 25, 1898. Litter, 8; raised—boars, 1; sows, 2. Black with white points.

Bred by JOHN G. VAN ETTEN, Rondout, Ulster County, N. Y.; sold to ALTON B. PARKER, Esopus, Ulster Co., N. Y., October, 1898.

Sire—Amoy, 45039; he by Sound Price, 41647. and out of Tecumseh's Pride, 90126.

Dam—Ruby, 102520, by Young Nix, 36621.
2 Temptation, 83120, by Black U. S. 2d, 28659.
3 Columbia Gem, 78602, by Gem Tecumseh, 24735.
4 Columbia, 53062, by Centennial Ben H, 16909.
5 Yankee Maid. 50712, by Ivanhoe, 9269.
10 Shaker Sow C. 890.

CAPTAIN CLARK, 45,321.

Farrowed April 20, 1897. Litter, 9; raised—boars, 5; sows, 4. Black; five white points.

Bred by T. H. GOFF, Mount Orab, Brown County, Ohio; sold to F. W. WALKER, Williamsburg. Clermont Co., Ohio, September 21, 1897.

Sire—U. S. Chief, 44661; he by U. S. Tecumseh, 39103, and out of Nellie Chief, 101650.

Dam—Maud Ess, 107312, by Great Eastern, 34817.
2 Minnie Wilson, 81408, by Theo. Golddust, 19375.
3 Daisy Miller, 73140, by Farmers' Glory, 21135.
4 Sterling Beauty, 20374, by Sterling Chief, 4319.
5 Belle Brandon, 7316. by Golddust, 911.
10 The Old Harkrader Sow, 950.

CAPTAIN GENERAL, 45,323.

Farrowed March 10, 1897. Litter, 9; raised—boars, 5; sows, 1. Black; white points.

TRANSFER. Bred by J. HARCOURT & CO., New Augusta, Marion Co., Ind.; sold to WILLIAMS & EDWARDS and S. D. REEVES, Knightstown, Henry Co., Ind.; sold to W. C. WILLIAMS & CO., Knightstown, Henry Co., Ind.

Sire—U. S. Hadley, 44681; he by Nixon, 35569, and out of Graceful 24th, 86334.

Dam—Lady Duke 2d, br. by Harc't, by Claude, 31365.
2 L'y Duke, br. by Harcourt, by Tecum. Boy 2d, 30509.
3 Lady Perf'n H 2d, br. by Harc't, by Victor, 23569.
4 Lady Perfection H, 56356, by Perfection, 7685.
5 Beauty H., 26482, by Give or Take, 1585.
11 The Old Harkrader Sow 950.

CAPTAIN GENERAL 2d, 45,325.

Farrowed April 5, 1898. Litter, 6; raised—boars, 4; sows, 1. Black, with white points.

Bred by I. M. BARNARD, Knightstown, Henry Co., Ind.; sold to W. C. WILLIAMS & CO., same place; sold to WILLIAM PAMPEL, Graymont, Livingston County, Ill., November 9, 1898.

Sire—Captain General, 45323; he by U. S. Hadley, 44681. and out of Lady Duke 2d, bred by Harcourt.

Dam—Annie Rooney 4th, 109666. by Good News, 45807.
2 Annie Rooney 3d, 109664. by Plumed Knight, 35719.
3 Annie Rooney, 83826, by Eclipse, 14043.
4 Essie 2d. 85748, by Nutwood, 22481.
5 Elsie, 85698, by Eclipse, 14043.
12 May Beauty, 9494½.

CARYSBROOK CHIEF, 45,327.

Farrowed August 28, 1897. Litter, 8; raised—boars, 5; sows, 2. Black, with white points.

Bred by S. SYDNEY BRADFORD, Fredericksburg, Spottsylvania County, Va.; sold to C. E. JONES, Carysbrook Fluvanna Co., Va., December 13, 1897.

Sire—Independence, 32133; he by Ready, 30249, and out of Lady Blake, 74452.

Dam—N. Y. Pride 4th, 81840, by Col. Richard, 24363.
2 N. Y. Pride, 70524, by Star of West, 23183.
3 Corwin Beauty, 43266, by Pride of Ohio, 9827.
4 Probation Girl, 39424, by Probation, 9867.
5 May Bell. 24252. by Logan, 7497.
10 Bernstine Sow, 2632, by Steddom Hog, 1989.

CECIL, 45,329.

Farrowed August 9, 1898. Litter, 7; boars, 4; sows, 3. Black, with six white points.

Bred by E. B. MCKEE, Newark, New Castle Co., Del.; sold to MANLY DRENNEN, Elkton, Cecil Co., Md., December 22, 1898.

Sire—Square Business jr., 46849; he by Square Business, 23163. and out of Darkness, 101528.

Dam—Maple Princess, 107214, by Stan'd D'ke. 33149.
2 Fanny E., 73652, by Tecumseh Chief, 30517.
3 Arriba 2d, 71838, by Clermont, 26717.
4 Young Arriba. 77338. by Repeater. 18945,
5 Arriba, 71836. by Sidewinder, 15617.
12 Finch's Premium Sow, 306.

C G TECUMSEH, 45,331.

Farrowed February 20, 1897. Litter, 9; raised—boars, 3; sows, 3.
Black, with white points; tip of tail black.

Bred by W. L. LEEKA, Farmland, Randolph Co., Ind.; sold to S. I. STARBUCK, Cerrogordo, Randolph Co., Ind., September 10, 1897.

Sire—U. S. Tecumseh, 41891; he by Tieldie Tecumseh, 33299, and out of Hoosier Beauty, 55090.

Dam—Lady Castle 2d, 74474, by Hill's Tecum., 27147.
2 Lady Castle, 64004, by Storm the Castle, 15749.
3 Indaba Zimbi, 55192, by Index, 11693.
4 Bess Pomeroy, 26778, by Market Boy, 5705.
5 Corwin Lady, 27716, by Corwin Prince, 6881.
11 Oxford Belle, 718, by Alex, 1.

CHAMPION, 45,333.

Farrowed May 25, 1891. Litter, 6; raised—boars, 3; sows, 3.

TRANSFER. Bred by JOHN STEPHAN, Andrew, Huntington County, Indiana.

Sire—Trenton Rock, 23465; he by Tecumseh Boy, 15823, and out of Lady Success, 56454.

Dam—Lady Glendale, 80378, by Give or Take, 27057,
2 Lady Wyrick, 64440, by Finance, 11347.
3 Lady Williams 3d, 29820, by Napoleon, 2763,
4 Lady Williams, 29818, by Chief Justice, 4957.
5 Maud Devler, 30424, by General Logan, 2509.
11 The Old Harkrader Sow, 950.

CHAMPION CHIEF, 45,335.

Farrowed April 1, 1893. Litter, 10; raised—boars, 4; sows, 3. Black, with few small spots.

TRANSFER. Bred by H. N. MAXHAM, Diamondlake, Lake Co., Ill.; sold to WILLIAM ROUSE, same place, June, 1893; sold to LAKE CO. POOR FARM, Libertyville, Lake Co., Ill.

Sire—Amos, 45037; he by Wanamaker, 26219, and out of Mignonette, 75394.

Dam—Nancy, br. by Maxham, by Bl. Diam'd, 28565.
2 Quina 4th, 76438, by Prince Tom, 18845.
3 Quina 3d, 49202, by Superb, 19299.
4 Quina, 49200, by Success, 6133.
5 Queenie, 14984, by Black Jacket 2d, 4705.
11 Lady Butler, 5722.

CHAMPION U. S., 45,337.

Farrowed March 2, 1897. Litter, 3; raised—boars, 3; sows, 0.
Black; white points. Two notches in left ear.

Bred by W. C. HANKINSON, Blueball, Butler Co., Ohio; sold to H. H. LICKLY, Prattville, Hillsdale Co., Mich., November 9, 1897.

Sire—Champion, 39865; by Useful Chip, 39077, and out of Home Pet, 69052.

Dam—Darkness B, 92222, by General Thomas, 31883.
2 Darkness 2d, 92208, by Useful, 33395.
3 Darkness, 78914, by Ideal U. S. 27175.
4 Black Model, 67720, by Butler Boy, 24235.
5 Black Beauty 2d, 33754, by Richland, 9901;
14 The Old Harkrader Sow, 950.

CHARLES CORWIN, 45,339.

Farrowed April 2, 1898. Litter, 8; raised—boars, 4; sows, 4.
Black; full white points; few white hairs on left side.

Bred by D. O. CAIN, Fremont, Steuben Co., Ind.; sold to LOUIS CHIRRA, Edon, Williams Co., Ohio, January 9 1899.

Sire—King Corwin, 38089; he by De Ef jr., 37401, and out of Miss Schuyler, 94760.

Dam—Model M, 101469, by General Logan, 34731.
2 Artman's Model, 83844, by Hall's Tecumseh, 29401.
3 Broad Beauty, 52746, by Bravo, 10837.
4 Gillett's Choice, 36002, by Glad Tidings, 7119.
5 Gillett's Spotted Beauty, 28628, by Bl. Donald, 4679.
13 The Old Harkrader Sow, 950.

CHARLIE WILKES, 45,341.

Farrowed April 10, 1897. Litter, 7; raised—boars, 2; sows, 2.
Body black; three white feet; tip of tail white; white on right side of cheek; white stripe in face.

Bred by C. EUGENE WARD, Fort Atkinson, Jefferson County, Wisconsin; sold to F. O. WHEELER, Whitewater, Walworth County, Wisconsin, November 20, 1897; sold to IRA FREEMAN, Whitewater, Walworth County, Wisconsin, December, 1897.

Sire—Medium Wilkes, 41091; he by Lord Medium, 35367, and out of Lady Wilkes, 80684.

Dam—Lady V W 100536, by Prince Erlington, 35773.
2 Lady Van, 87462, by Black Jack 2d, 33959.
3 Minnie W 88278, by Jumbo jr., 27295.
4 Fancy 2d, 73600, by King, 18117.
5 Fancy, 54226, by Dandy, 17137.
16 Finch's Premium Sow, 306.

CHIEF, 45,343.

Farrowed October 18, 1897. Litter, 9; raised—boars, 4; sows, 4.
Black; five white points; short tail; white spot under jaw; small white spot above right hip; one at coupling, another on top of right shoulder.

Bred by T. R. WILSON, Morningsun, Louisa County, Iowa; sold in dam to J. C. HENDRICK, Wilmington, Clinton County, Ohio, August 4, 1897; sold in dam to A. H. WEGEMANN, Lake Mills, Jefferson County, Wisconsin August 5, 1897; sold to B. T. FOWLER, Whitewater, Walworth County, Wisconsin, June 24, 1898.

Sire—Chief Tecumseh 2d, 28815; he by Chief Tecumseh, 42687, and out of Gilmore's Slick, 63282.

Dam—Pretty Girl, 113034, by Hadley's Rival, 34881.
2 Day Dawn, 87944, by One Price, 18639.
3 Wannette, 50504, by Headlight, 14375.
4 Della K, 27976, by Young Tecumseh, 10421.
5 Lulu S, 23996, by Negro Boy, 9675.
7 Butler Sow, 4986, by Butler, 93.

CHIEF 4th, 45,345.

Farrowed May 20, 1895. Litter, 12; raised—boars, 2; sows, 4.

TRANSFER. Bred by F. A. SHAFER, Campbell, Polk County Iowa; sold to J. H. SAYLES & SON, Norcatur, Decatur County, Kansas, September 3, 1896.

Sire—Second Chief Tecumseh, 44375; he by Chief Tecumseh 2d, 28815, and out of Bessie Wilkes, 72182.

Dam—Nettie Corwin, bred by F. A. Shafer, by Dick Corwin, bred by F. A. Shafer.
2 Carrie Corwin, bred by F. A. Shafer, by Joe Allerton, a son of Allerton, 23791.
3 Cora Corwin, bred by F. A. Shafer, by Keno Corwin, a gr. grandson of Keno King, 11845.

CHIEF AGAIN, 45,347.

Farrowed October 18, 1897. Litter, 9; raised—boars, 4; sows, 4.

Bred by T. R. WILSON, Morningsun, Louisa County, Iowa; sold in dam to J. C. HENDRICK, Wilmington, Clinton County, Ohio; sold in dam to A. H. WEGEMANN, Lake Mills, Jefferson County, Wisconsin, August 5, 1897; sold to M. W. REED, Whitewater, Walworth County, Wisconsin, July, 1898.

Sire—Chief Tecumseh 2d, 28815; he by Chief Tecumseh, 42687, and out of Gilmore's Slick, 63282.

Dam—Pretty Girl, 103034, by Hadley's Rival, 34881.
2 Daydawn, 78944, by One Price, 18639.
3 Wannette, 50504, by Headlight, 14375.
4 Della K. 27976, by Young Tecumseh, 10421.
5 Lulu S. 23996, by Negro Boy, 9675.
7 Butler Sow, 4986, by Butler, 93.

CHIEF AGAIN, 45,349.

Farrowed March 7, 1898. Litter, 6; raised—boars, 3; sows, 1.
Black; five white points; nose black; white in face and on forehead; large white spot low on left side of jowl; white stripe across left hindleg at hock.

Bred by J. H. DAUGHERTY, Oxford, Butler County, Ohio; sold to C. M. HELLER & SON, Towanda, McLean Co., Ill., December 21, 1898; recorded by J. H. DAUGHERTY.

Sire—Oxford Chief, 44045; he by Chief Tecumseh 2d, 28815, and out of Ohio Beauty, 101774.

Dam—Black Model 3d.97874, by W.B.Tec. 2d.39185.
2 Black Model 2d, 97872, by General Dick, 34721.
3 Black Model, 84620, by Deviation, 29029.
4 Pride's Model, 70788, by B. B. 23873.
5 Home Pride.28888, by King of Corwin Tribe, 3959.
13 Finch's Premium Sow, 306.

CHIEF AGAIN, 45,351.

Farrowed March 21. 1898. Litter, 7; raised—boars, 2; sows, 4.
Black; with white points; elegant head and ear; notch in outer rim of right ear.

Bred and owned by LEVI PICKERING, Kenton, Hardin County, Ohio.

Sire—Chief Tecumseh 3d, 39943; he by Chief Tecumseh 2d, 28815, and out of Lady U. S. 100496.

Dam—Early Rose, 98892, by Belmont, 33785.
2 Early Rose 5th, 73401, by To be Sure, 28113.
3 Early Rose 3d, 28142, by Success, 1999.
4 Early Rose, 8082, by U. S. 1195.
5 Lady Salmon, 3490, by America, 667.
10 The Old Harkrader Sow, 950.

CHIEF AM I, 45,353.

Farrowed April 28, 1898. Litter, 7; raised—boars, 4; sows, 3; Black; six white points.

Bred by W. A. JONES, Vanmeter, Dallas Co., Iowa; sold in dam to L. E. FROST, St. Louis, Mo.; sold in dam to L. A. SPIES BREEDING CO., St. Jacob, Ills.; sold to C. W. GOSLEE, Roundhead, Hardin Co., Ohio.

Sire—Chief Tecumseh 2d, 28815; he by Chief Tecumseh, 42687, and out of Gilmore's Slick, 63282.

Dam—Mosher's Choice, 112710, by Mosher's Black U. S., a son of Haines' Black U.S., 32013.
2 Lady 3d, bred by W. J. Miller, Windsor Missouri by Crown Prince, 26795.
3 Lady M, bred by Miller, by Eureka Corwin, 21109.
4 Black Gipsy, 84560, by Miller's Choice, 29901.
5 May, 75288, by Pomp 2d, 12335.
13 Lady Cooper, 3364, by Cooper Hog, 1453.

CHIEF BEST, 45,355.

Farrowed September 14, 1898. Litter, 4; raised—boars, 2; sows, 2.
Solid black; four white points; left hindfoot black; tip of tail off.

Bred by T. R. WILSON, Morningsun, Louisa Co., Iowa; sold in dam to F. W. DOWNS, Davenport, Scott Co., Iowa: August 5, 1898; sold to THOMAS R. SMITH, Lincoln, Loudoun Co., Va., April 14, 1899.

Sire—Chief Tecumseh 2d, 28815; he by Chief Tecumseh, 42687, and out of Gilmore's Slick, 63282.

Dam—Hulda 3d, 111342, by Best on Earth, 28503.
2 Hulda, 105906, by Unknown, 33377.
3 Mather's Jewel, 81168, by Tecumseh Look, 30545.
4 Hadley's Jewel, 44996, by Success, 1999.
5 Excellent, 28272, by Commodore Dorrmeyer, 4999.
12 Lady Cooper, 3364, by Cooper Hog, 1453.

CHIEF COMMANDER, 45,357.

Farrowed March 19, 1898. Litter, 10; raised—boars, 3; sows, 1.
Black; all feet and left side of nose white to eye.

Bred by S. E. SHELLENBERGER & CO., Camden, Preble Co., Ohio; sold in dam to D. J. HOFFMAN, Little York, Montgomery Co., Ohio, January 20, 1898.

Sire—Big Chief Tecumseh 2d, 42293; he by Chief Tecumseh 2d, 28815, and out of Lady U S. 2d, 106704.

Dam—Courtney Wilkes, 104792, by Bl. Wilkes, 37029.
2 Rushville Maid, 95930, by Free Wilkes, 34683.
3 Onward Courtney 3d, 95228, by Onward, 25547.
4 Miss Russell, 57858, by Arrow, 16243.
5 Courtney 3d, 34920, by Adam, 4515
14 The Old Harkrader Sow, 950.

CHIEF DELIGHT, 45,359.

Farrowed March 23, 1898. Litter, 10; raised—boars, 5; sows, 3.
Black; 6 white points; small white spot on crest; white on brisket.

Bred by G. G. COUNCIL, Williamsville, Sangamon Co., Ills.; sold in dam to E. E. COLER, Liberty, Montgomery Co., Ohio; February 16, 1898; sold to A. F. BABECK, Hamilton, Butler Co., Ohio, October 10, 1898; leased to E. E. COLER, until November 16, 1898; re-sold one-half interest to E. E. COLER, June 5, 1899.

Sire—Chief I Am, 42647; he by Chief Tecumseh 2d, 28815, and out of Jones' Perfection, 106114.

Dam—One look, 108070, by Look me Over, 25343.
2 Prizewinner, 76214, by One Price, 18639.
3 Mollie, 47728, by Cora's Give or Take, 3551.
4 Lady Cook, 29382, by Buckeye Boy, 2309.
5 Buckeye Queen, 16718, by Buckeye Boy, 2309.
11 Shaker Sow C, 890.

CHIEF GUY, 45,361.

Farrowed April 22, 1898. Litter, 10; raised—boars, 5; sows, 3. Black; white points.

Bred by MEISSNER BROTHERS, Reinbeck, Grundy Co., Iowa; sold in dam to W. A. JONES, Vanmeter, Dallas Co., Iowa, February 3, 1898; sold to G. L. HARRISON, South Charleston, Clark Co., Ohio, Nov. 2, 1898.

Sire—Chief Tecumseh 2d, 28815; he by Chief Tecumseh, 42687, and out of Gilmore's Slick, 63282.

Dam—May Wilkes, 112364, by Guy Wilkes 2d, 31997.
2 Queen Bess, 113152, by Eclipse, 21071.
3 Protection, 59234, by Sample's Perfect, 12607.
4 Corwin Queen, 16962, by Black Prince, 4761.
5 Corwin Bess, 17972, by Corwin Victor, 3561.
14 Lady Cooper, 3364, by Cooper Hog, 1453.

CHIEF I AM, 45,363.

Farrowed March 1, 1897. Litter, 1; raised—boars, 1; sows, 0. Black; white points.

TRANSFER. Bred by LLOYD MUGG & CO., Center, Howard Co., Ind.; sold to A. K. RHORER, Bloomington, Monroe Co., Ind., and C. F. GREEN, Clearcreek, Monroe Co., Ind.

Sire—Chief we Know, 39959; he by Chief I Know, 37167, and out of Black Beauty 2d, 84368.

Dam—Miss Harcourt 2d, bred by Harcourt & Bros., New Augusta, Ind., by Tecumseh Boy 2d, 30509.
2 Miss Harcourt, bred by P. T. Hessong, Indianapolis, Ind., by M L's, Black Prince, 35475.
8 Black Bertha, 42030, by Black Bob, 3247.
14 The Old Harkrader Sow, 950.

CHIEF I AM, 45,365.

Farrowed February 20, 1897. Litter, 14; raised—boars, 5; sows, 4.
Black, with white points.

Bred by ED. KLEVER, Bloomingburg, Fayette Co., Ohio; sold to W. H. PARKER, Price, Clinton Co., Mich., September 22, 1897.

Sire—Chief we Know, 39959; he by Chief I Know, 37167, and out of Black Beauty 2d, 84368.

Dam—Graceful 24th, 86334, by Hadley, 27105.
2 Graceful 22d, 68726, by Tecumseh I N L 2d, 12847.
3 Graceful 20th, 44902, by Tecumseh's Chip, 10211.
4 Graceful 11th, 28758, by Success, 1999.
5 Graceful 2d, 3151, by Ab, 619.
12 The Old Harkrader Sow, 950.

CHIEF I AM, 45,367.

Farrowed February 27, 1898. Litter, 10; raised—boars, 6; sows, 4. Black; feet and switch white.

Bred by J. CUNNINGHAM & CO., Loree, Miami County, Ind.; sold to W. J. STICKNEY & REID, Wiseman or Springfield, Clark Co., Ohio, October 4, 1898.

Sire—Chief we Know, 39959; he by Chief I Know, 37167, and out of Black Beauty 2d, 84368.

Dam—Graceful C. 3d, 111160, by Van Dee, 28203.
2 Graceful C, 99474, by Ebon Pride, 34525.
3 Graceful F. 4th, 79716, by All Right, 19765.
4 Graceful F., 44912, by King Butler, 5577.
5 Darkness 2d, 17124, by Oxford Dandy, 7669.
10 Butler Sow, 4986, by Butler, 93.

CHIEF I AM, 45,369.

Farrowed March 11, 1898. Litter, 10; raised—boars, 4; sows, 6.
Black, with six white points; large white spot low on left side of jowl. One notch in butt of left ear.

Bred by ED. KLEVER, Bloomingburg, Fayette Co., Ohio; sold to A. M. VORE, Bucyrus, Crawford Co., Ohio, August 9, 1898.

Sire—Chief Again, 42627; he by Chief Tecumseh 2d, 28815, and out of Smeby's Model, 108854.

Dam—Faultless, 92658, by Welch's Black U.S., 33521.
2 Jannette, 63700, by Young U. S., 16135.
3 Miss Foraker, 47576, by Foraker, 8981.
4 Miss King, 24386, by Invincible King, 9255.
5 Amelia Golddust, 20894, by Young Golddust, 3055.
10 May Beauty, 9494½.

CHIEF I AM, 45,371.

Farrowed May 3, 1898. Litter, 4; raised—boars, 1; sows, 3.
Black, with white points.

Bred and owned by SAMUEL HITCHCOCK, Uhrichsville, Tuscarawas County, Ohio.

Sire—Orient, 41251; he by Grand U. S., 34807, and out of Maude's Jewel, 75258.

Dam—High Top, 99694, by Orient's High Top, 41253.
2 Tecumseh Girl, 102876, by Maryville O., 41047.
3 Theo. Tecum, 102952, by a son of King Tec. 11959.
4 Betsy U. S., 97408, by Doctor, 17263.
5 Empress 4th, 12360, by Hunter's U. S., 3873.
14 The Old Harkrader Sow, 950.

CHIEF I AM Jr., 45,373.

Farrowed May 4, 1898. Litter, 4; raised—boars, 1; sows, 3.
Black; six white points; back part of right foreleg white to arm; white low on left side of jowl; white dot on left side of loin.

Bred by G. G. COUNCIL, Williamsville, Sangamon County, Illinois; sold in dam to C. E. HAGENBUCH, Fabius, Saint Joseph Co., Mich., February 16, 1898.

Sire—Chief I Am, 42647; he by Chief Tecumseh 2d, 28815, and out of Jones' Perfection, 106114.

Dam—Fash'n B'uty 1st, 110954, by Klever's Mod., 29719.
2 Fashion IXL 1st, 73678, by Latest Fashion, 27397.
3 Grand IXL 1st, 68956, by Shell's Triumph, 23073.
4 Grand IXL, 54940, by King Bob, 14705.
5 Sam's IXL, 20206, by Zach, 4495.
12 Finch's Premium Sow, 306.

CHIEF I KNOW, 45,375.

Farrowed April 24, 1898. Litter, 8; raised—boars, 6; sows, 2. Black, white points.

Bred by J. E. BAXTER, Waukon, Allamakee Co., Iowa; sold to L. W. ORR, Denmark, Washington Co., Minn., November, 1898.

Sire—Baxter's Comet, 45051; he by Comet, 24369, and out of Wilkes Beauty, 103354.

Dam—Jannette, 111460, by U.S. Success, 33411.
2 Rose Tec. br., by Baxter, by son of Tec. Duke, 28057.
3 Early Rose, bred by Baxter, by Henry, 27137.
4 Daisy, 43460, by Joe, 14583.
5 Nora 2d, 48152, by Honest John, 9197.
12 Lady Butler, 5722.

CHIEF J C, 45,377.

Farrowed May 3, 1897. Litter, 5; raised—boars, 3; sows, 2.
Black; six full white points; both forelegs white to arm; white on brisket and on right hock.

Bred by C. E. VIGAL & SON, New City, Sangamon Co., Ill.; sold to G. E. JONES and T. B. WRIGHT, Rochester, Sangamon Co., Ill., October 27, 1898.

Sire—J C, 37935; he by Ringmaster, 35875, and out of Sadie 2d, 76606.

Dam—Heyl's Model, 99678, by Chief Tecum. 2d, 28815.
2 Tecum. Lass 2d, 102904, by Square Business, 23163.
3 Tecumseh Lass, 50088, by King Tecumseh, 11959.
4 Pretty Maid, 48632, by Adam, 4515.
5 Whitestockings, 50648, by King of Cor. Tribe, 3959.
11 Lucy, 566, by Mull, 383.

CHIEF K, 45,379.

Farrowed April 19, 1898. Litter, 8; raised—boars, 3; sows, 3.
Black; white points; white spot on middle of left side; another back on left ham.

Bred by J. H. LAMM, Somerville, Butler Co., Ohio; sold to G. M. KINIKIN, Hamilton, Butler Co., Ohio. November 15, 1898; sold to HARRY O. BEATTY, Overpeck, Butler Co., Ohio, January 19, 1899.

Sire—Frank's Chief, 43037; he by Chief, 39901, and out of Seen Again, 102620.

Dam—Midnight, 94592, by L's Sanders, 38263.
2 Fancy Corwin 2d, 63032, by Bismark, 20053.
3 Fancy, 54224, by Black U. S., 13471.
4 Lady U. S., 46440, by Young U.S., 16135.
5 Daisy Blaine, 27874, by Ideal, 9243.
10 John Parker Sow, 3270.

CHIEF MARSHALL, 45,381.

Farrowed April 8, 1897. Litter, 8; raised—boars, 4; sows, 4. Black.

TRANSFER. Bred by D. F. RISK, Weston, Platte County, Missouri; sold to WILLIAM PLUMMER, Osage City, Osage Co., Kan., December, 1897; sold to W. D. VAWTER and S. P. BELL, Jr., Carbondale and Waveland, Kan., October 14, 1898.

Sire—Fieldmarshal, 40361; he by Chief I Know, 37167, and out of Bessie C, 72150.

Dam—Jewel 2d, 111496, by Royalty, 15495.
2 Jewel, 99942, by Stemwinder, 7971.
3 Rosa Walker 1st, 76526, by Give or Take, 5265.
4 Rosa Walker, 76524, by Tom Walker 3d, 10257.
5 Rosa's Blue Ribbon, 59720, by St. Louis King, 1993.
7 Lady Wayne, 13626, by Mowry's Bismark, 5755.

CHIEF MODEL, 45,383.

Farrowed March 29, 1898. Litter, 8; raised—boars, 4; sows, 2.
Solid black; four white feet; few white hairs in face. One notch in right ear.

Bred by W. M. BIGHAM & SONS, Gettysburg, Adams County, Pennsylvania.

Sire—Arnold's Model, 30919; he by His Lordship, 24919, and out of Mignon, 65024.

Dam—Elegant Experiment, 85670, by Golddrop, 34773.
2 Experiment, 54170, by Seldom Seen, 10051.
3 Chance 4th, 34616, by Favor, 8971.
4 Chance 3d, 27488, by Nickelplate, 7637.
5 Chance, 2850, by Tom Corwin 2d, 2037.
10 Queen Duffield, 804, by John 3d, 311.

CHIEF MODEL, 45,385.

Farrowed September 10, 1894. Litter, 5; raised—boars, 2; sows, 0. Black.

TRANSFER. Bred by C. GLOE, Clinton, Clinton Co., Iowa; sold to R. L. ORGAN, Carmi, White Co., Ill., October 28, 1895.

Sire—Model, 29921; he by Hadley, 27105, and out of Greenwood IXL 17th, 54978.

Dam—Klever's Choice, 106220, by Look me Over, 25343.
2 Queen Klever 2d, 59408, by Quality, 12457.
3 Queen Klever, 31710, by Tecumseh's Chip, 10211.
4 Choice, 2856, by Tom Corwin 2d, 2037.
5 Cora Shellenberger, 2880, by Tom Corwin, 571.
9 Queen Duffield, 804, by John 3d, 311.

CHIEF MOHAWK, 45,387.

Farrowed April 3, 1898. Litter, 6; raised—boars, 3; sows, 2. Black, with white points.

Bred by W. C. WAITE, Whitewater, Walworth Co., Wis.; sold to LEWIS LELAND, Ontario, Vernon Co., Wis., December 20, 1898.

Sire—Tecumseh Chief, 44523; he by Chief Tecumseh 2d, 28815, and out of Iowa Rose, 106004.

Dam—X Ray 1st, 114126, by Best on Earth, 36799.
2 X Ray, 109502, by Young Nixon, 39329.
3 Lady Mint 1st, 87268, by Mohawk, 32575.
4 Favorite's Model, 86040, by Hindoo, 27149.
5 Favorite, 68678, by Russell B, 19045.
10 Mustard's Currency, 9708, by Old Billy, 409.

CHIEF OF ALL, 45,389.

Farrowed August 27, 1895. Litter, 8; raised—boars, 3; sows, 2.
Black; white points.

TRANSFER. Bred by W. A. JONES, Vanmeter, Dallas County, Iowa; sold to VIVION & ALEXANDER, Fulton, Callaway County, Missouri, March 4, 1896.

Sire—Chief Tecumseh 2d, 28815; he by Chief Tecumseh, 42687, and out of Gilmore's Slick, 63282.

Dam—BB L 3d, 97024, by Lord Lennox, 40993.
2 Black Bonny, 97612, by Amazement, 16223.
3 Bonnyview 4th, 98028, by Tom Hendrix, 10243.
4 Gilmore's Slick, 63282, by King Butler, 5577.
5 Young Slick, 15706, by Finch's Wellington, 3709.
7 Butler Sow, 4986, by Butler, 93.

CHIEF OF ALL, 45,391.

Farrowed October 18, 1897. Litter, 9, raised—boars, 4; sows, 4.
Black; with full white points; nose and face white; legs white to knees and to hock; small white spot back of left side of jowl, and large spot on middle of right side.

Bred by T. R. WILSON, Morningsun, Louisa County, Iowa; sold in dam to J. C. HENDRICK, Wilmington, Ohio, August 4, 1897; sold in dam to A. H. WEGEMANN, Lake Mills, Jefferson County, Wisconsin, August 5, 1897; re-sold to J. C. HENDRICK, February 20, 1898.

Sire—Chief Tecumseh 2d, 28815; he by Chief Tecumseh, 42687, and out of Gilmore's Slick, 63282.

Dam—Pretty Girl, 113034, by Hadley's Rival, 34881.
2 Daydawn, 78944, by One Price, 18639.
3 Wannette, 50504, by Headlight, 14375.
4 Della K, 27976, by Young Tecumseh, 10421.
5 Lulu S, 23996, by Negro Boy, 9675.
11 Butler Sow, 4986, by Butler, 93.

CHIEF ON EARTH, 45,393.

Farrowed April 5, 1897. Litter, 6; raised—boars, 3; sows, 3.
Black; with six white points.

Bred by W. C. WAITE Whitewater, Walworth Co., Wis., sold to F. O. WHEELER, Whitewater, Walworth Co., Wis.; November 24, 1897; sold to FRANCIS VANCE, Lima Center, Rock Co., Wis., December, 1898.

Sire—Best on Earth, 36799; he by Best on Earth, 16421, and out of Black U. S. Victoria 2d, 91610.

Dam—Liz 10th, 100728, by Wanamaker jr., 33491.
2 Liz 3d, 74946, by Forfit, 21173.
3 Liz 2d, 64576, by Dictator, 11235.
4 Liz, 46732, by Dandy Jim, 8839.
5 North Star 1st, 31120, by Banker, 4557.
11 Favorite G, 284.

CHIEF PERFECTION 2d, 45,395.

Farrowed October 16, 1896. Litter, 5; raised—boars, 2; sows, 1.

TRANSFER. Bred by B. L. GOSICK, Fairfield, Jefferson Co, Iowa; sold to HEDGES & MILLER, Pana or Millersville, Ill., June 10, 1897; sold to HEDGES & SON, THOMAS MILLER, T. B. HART, and H. O. MINNIS, Christian Co., Ill., October 4, 1897.

Sire—Chief Perfection, 39931; he by Chief Tecumseh 2d, 28815, and out of Bessie Wilkes, 72182,

Dam—Lady U. S. 2d, 106706, by U. S. Chief, 41849.
2 Lady U. S., 100496, by U. S. Tom 2d, 30665.
3 Black Beauty, 97480, by a son of Belmont 2d, 23887
4 Bessie A, 97296, by King David 9439.
5 Queen Bess, 31690, by Young Tecumseh, 10421.
11 The Old Harkrader Sow, 950.

CHIEF PERFECTION 3d, 45,397.

Farrowed April 10, 1898. Litter, 7; raised—boars, 4; sows, 3.
Black; six white points.

Bred by JOHN HEDGES & SON, Pana, Christian Co., Ill., sold in dam to R. A. KERR, South Warsaw, Allen Co. Ohio, January 15, 1898; sold to CHARLES FRASIER, Uniopolis, Auglaize Co., Ohio, November 7, 1898; sold to W. B. KING, Holts, Perry Co., Ill., April 16, 1899.

Sire—Chief Perfection 2d, 45395; he by Chief Perfection, 39931, and out of Lady U. S. 2d, 106706.

Dam—Bess Guy, 103952, by Guy's Likeness, 43223.
2 Lady Victor, 106730, by Grover C, 43215.
3 Minnie Victor, 107522, by Lail's Victor, 38177.
4 Klever's Choice, 36766, by Tecumseh's Chip, 10211.
5 Samboline 3d, 25492, by Blaine, 6621.
12 Queen Duffield, 804, by John 3d, 311.

CHIEF PERFECTION B, 45,399.

Farrowed April 10, 1898. Litter, 7; raised—boars, 4; sows, 3.
Black; with five white points; splash on left foreleg and small spot on right side.

Bred by JOHN HEDGES & SON, Pana, Christian Co., Ill., sold in dam to R. A. KERR, South Warsaw, Allen County, Ohio, January 15, 1898; sold to BRUCE BROTHERS, Chesterville, Morrow Co., Ohio; November 18, 1898.

Sire—Chief Perfection 2d, 45395; he by Chief Perfection, 39931, and out of Lady U. S. 2d, 106706.

Dam—Bess Guy, 103952, by Guy's Likeness, 43223.
2 Lady Victor, 106730, by Grover C, 43215.
3 Minnie Victor, 107522, by Lail's Victor, 38177
4 Klever's Choice, 36766, by Tecumseh's Chip, 10211.
5 Samboline 3d, 25492, by Blaine, 6621.
12 Queen Duffield, 804, by John 3d, 311.

CHIEF PRICE, 45,401.

Farrowed January 16, 1896. Litter, 6; raised—boars, 3; sows, 2.

TRANSFER. Bred by V. R. JONES, Vanmeter, Dallas, County, Iowa; sold to WILLIAM HESTER, November 27, 1896.

Sire—Two Price, 44629; he by One Price, 18639, and out of Nellie Wilkes, 101672.

Dam—True Tecumseh, bred by W. A. Jones, by Chief IXL, 34245.
2 Black's Best 2d, bred by W. A. Jones, by Chief Tecumseh 2d, 28815.
3 Black's Best, 72624, by McGinnis, 29861.
4 Rowena 2d, 76548, by Ivanhoe, 24991.
5 Rowena, 76546, by Balance All, 6407.
16 The Old Harkrader Sow, 950.

CHIEF PROTECTION, 45,403.

Farrowed October 25, 1898. Litter, 8; raised—boars, 3; sows, 3.
Black; five white points; switch black; white spot on forehead; right foreleg white to above knee.

Bred by J. J. SNYDER, Paris, Stark Co., Ohio; sold to G. P. BARTHOLOMEW, Sycamore, Wyandot Co., Ohio, January, 1899.

Sire—Snyder's Protection, 33117; he by Free Trade, 27013, and out of Blackbird, 67618.

Dam—Qu. Tec.' Model 13258, by Klever's Model, 29719. 4 De Ef Lady, 62692, by De Ef, 13897.
2 Queen Tec. 2d, 108536, by Chief Tec. 2d, 28815. 5 Moorish Maid 3d, 47868, by Charley Jones, 13661
3 Jay Girl, 106046, by Billy Corwin, 28523. 9 Old Maud, 9912.

CHIEF QUANAH, 45,405.

Farrowed March 24, 1898. Litter, 8; raised—boars, 3; sows, 4.
Dark, with white points.

Bred by JAMES B. DUFFIELD, Somerville, Butler Co., Ohio; sold to J. E. LUTZ, Vernon, Wilbarger Co., Texas. December, 1898

Sire—Frank's Chief, 43037; he by Chief, 39901, and out of Seen Again, 102620.

Dam—L'y Hidest'r, 3d, 100256, by AA Hidest'r, 36663. 4 Stylish Kate, 66554, by AA, 19695.
2 Lady Hidestretcher, 93666, by Hidest'r, 32055. 5 Keller's Maud, 36718, by Tom Hendricks, 8055.
3 Nancy Hanks, 75722, by Sensation, 25897. 10 Queen of Preble, 10220, by Zebedee, 645.

CHIEF R, 45,407.

Farrowed September 10, 1894. Litter, 8; raised—boars, 1; sows, 7.

TRANSFER. Bred by W. A. JONES, Mineralpoint, Iowa Co., Wisconsin; sold to W. M. ROBE, Jesup, Buchanan Co., Iowa, June 2, 1895.

Sire—Black Chief, 28551; he by AA, 19695, and out of Miss Harkrader, 65132.

Dam—BB L 7th, bred by W. A. Jones, by Chief Tecumseh 2d, 28815.
2 BB L 1st, bred by W. A. Jones, by Lord Lennox, 40993.
3 Black Bonny, 97642, by Amazement, 16223. 5 Gilmore's Slick, 63282, by King Butler, 5577.
4 Bonnyview 4th, 98028, by Tom Hendrix, 10243. 8 Butler Sow, 4986, by Butler, 93.

CHIEF RADIANT, 45,409.

Farrowed October 21, 1896. Litter, 10; raised—boars, 5; sows, 4.

TRANSFER. Bred by A. B. SHANER, Lanark, Carroll Co., Ill.; sold to SHANER and J. V. COTTA & SON, Lanark or Nursery, Ill., January, 1897.

Sire—Chief Tecumseh 2d, 28815; he by Chief Tecumseh, 42687, and out of Gilmore's Slick, 63282.

Dam—Radiant Med., 108572, by Woodb. Med., 36553. 4 Young Slick, 15706, by Finch's Wellington, 3709.
2 Miss Free Trade, 107576, by Free Trade, 27013. 5 Finch's Old Slick, 5324, by Old Bill, 405.
3 Rachel, 49206, by King of Corwin Tribe, 3959. 6 Butler Sow, 4986, by Butler, 93.

CHIEF'S LOOK, 45,411.

Farrowed January 22, 1898. Litter, 8; raised—boars, 2; sows, 3.
Black; all feet white; little white on switch and in face; small white spot on left hip.

Bred by C. P. GUIER, Houstonia, Pettis Co., Mo.; sold in dam to J. R. YOUNG, Richard, Vernon Co., Mo., January 3, 1898; sold to A. A. WOOD, Saline, Washtenaw Co., Mich., October 11, 1898.

Sire—Chief I Am, 42647; he by Chief Tecumseh 2d, 28815, and out of Jones' Perfection, 106114.

Dam—Looks Perfect, 94144, by Look me Over, 25343. 4 Abbess 11th, 40946, by Planet, 9807.
2 So Long, 76708, by Billy Greer, 23967. 5 Abbess 6th, 26178, by Favor, 8971.
3 Lady Long, 64218, by Business, 20489. 12 The Old Harkrader Sow, 950.

CHIEF STAR, 45,413.

Farrowed July 1, 1894. Litter, 9; raised—boars, 3; sows, 4.

TRANSFER. Bred by J. A. MINTEER, Hartley, O'Brien Co., Iowa; sold to J. C. BAILEY, Marshalltown, Marshall Co., Iowa, February, 1895.

Sire—Chief's Model, br., by W. A. Jones, by Chief Tecumseh 2d, 28815, and out of Black's Best, 72624.

Dam—Miss Star, bred by J. A. Minteer, by Morning Star, a son of Blocky Tom, 20341.
2 Keno Sow, bred by J. A. Minteer, Hartley Iowa, by Keno King, 11815.
7 Prairie Flower 10th, 14816, by Spotted Jim, 6081. 8 Eve, 12394, by Irwin's Sweepstakes, 281.

CHIEF SURPRISE, 45,415.

Farrowed April 1, 1897. Litter, 8; raised—boars, 2; sows, 2.

TRANSFER. Bred by SHILEY BROTHERS, Shannon, Ill. ; sold to F. E. RIGHTER, Saunemin, Livingston, Ill., December 13, 1897.

Sire—Chiefest.I Know, bred by J. L. Slick and sired by Chief I Know 1st. 39925.

Dam—Surprise at Last, br. by Shiley Brothers, by Stamboul Wilkes, a son of Stamboul, 33143.
2 Cleopatra, bred by B. F. Dorsey and Sons, by Shortstop, 30421.
3 Fanny Joker 3, 79376, by Our Choice, 27659.
4 Fanny Joker 2d, 68662, by Clinker, 26727. 11 Favorite G, 284.

CHIEFTAIN, 45,417.

Farrowed March 6, 1897. Litter, 4; raised—boars, 2; sows, 2.

Bred by MOORMAN & BOTHAST, Winchester, Randolph Co., Ind. ; sold to JACOB POLLEY & MASON, Union City, Randolph Co., Ind.

Sire—I am Chief, 45971; he by The High Chief, a son of Chief I Know, 37167.

Dam—Flo H 2d, 111010, by Butler's Likeness, 24245. 4 ShorttailPerfect'n,76684,byLawrence'sPerf'n,3985.
2 Flo H, 105446, by Adam, 4515. 5 Jersey Lilly, 8626, by Hoosier Tom, 1625.
3 Choice H, 104626, by King of Corwin Tribe, 3959. 12 Favorite G, 284.

CHIEFTAIN, 45,419.

Farrowed March 27, 1893. Litter, 10; raised—boars, 3; sows, 5.

TRANSFER. Bred by B. T. FOWLER, Whitewater, Walworth Co., Wis. ; sold to JOHN JACKSON, Mineralpoint, Iowa Co., Wis., November 24, 1893.

Sire—Wanamaker, 30715; he by Wanamaker, 26219, and out of Lilac 7th, 74900.

Dam—Olive 4th, 75960, by Conductor, 20715. 4 Lady Mustard 2d, 37282, by Corwin King, 8777.
2 Olive, 65578, by Jumbo, 18079. 5 Lady Mustard, 23562, by Give or Take, 1585.
3 Olivet, 58618, by Sambo, 15519. 7 Mustard's Black Beauty, 19298, by Butler, 93.

CHIEF TECUMSEH 2d Jr., 45,421.

Farrowed May 10, 1898. Litter, 10; raised—boars, 5; sows, 2.
Black, with six white points, some white in face and on jowl.

Bred by W. A. JONES, Vanmeter, Dallas County, Iowa ; sold in dam to J. J. SNYDER, Paris, Stark Co., Ohio, March 28, 1898; sold to I. H. DOOLITTLE, Campbellsburg, Washington Co., Ind., January 9, 1899.

Sire—Chief Tecumseh 2d, 28815; he by Chief Tecumseh, 42687, and out of Gilmore's Slick, 63282.

Dam—Tecum. Girl 4th,113694, by U.S. Tom 3d, 47025. 4 Lady May, 87256, by a son of Doctor, 17263.
2 Tecumseh Girl 2d, 113692, by Tecumseh P, 46929. 5 Bessie Black, 84188, by Nimbus, 25515.
3 Tecumseh Girl, 90082, by Commander, 34321. 9 Little May, 30012.

CHIEF TECUMSEH 3d, 45,423.

Farrowed March 26, 1896. Litter, 8; raised—boars, 4; sows, 2.

TRANSFER. Bred by T. R. WILSON, Morningsun, Louisa Co., Iowa ; sold to HARVEY JOHNSON, Logan Harrison Co , Iowa.

Sire—Chief Tecumseh 2d, 28815; he by Chief Tecumseh, 42687, and out of Gilmore's Slick, 63282.

Dam—May Allerton, bred by B. F. Dorsey & Sons, by Stump Ashby, a son of Our Choice, 27659.
2 Lady Allerton, 74128, by Elected, 21629. 4 Lady J 2d, 64161, by Give or Take, 1585.
3 King'sMaid,74382,byLawrence'sHoosierTom,3983. 9 Queen of Coles, 25238,by Dick Hayworth, 1491.

CHIEF TECUMSEH C, 45,425.

Farrowed April 5, 1898. Litter 7; raised—boars, 2; sows, 3.
Black, with white points; few white hairs on back; hole in end of right ear.

Bred by E. W. VOSBURG, Kalamazoo, Kalamazoo Co., Mich.; sold to ASA CROFOOT, Almena, Van Buren Co., Mich., March 15, 1899.

Sire—Chief Tecumseh V, 42695; he by Chief Tecumseh 3d, 39945, and out of Ruth Cook, 95942.

Dam—Eastlawn Maid 2d, 110746, by Gold King, 40475. 4 Maid 4th, 64752, by Forward, 3715.
2 Eastlawn Maid, 98910, by Dandy, 49091. 5 Maid, 18892, by Finch's Alex, 2173.
3 Maid 7th, 100926, by Clear I Am, 34275. 11 Finch's Premium Sow, 306.

CHIEF TECUMSEH CHIP, 45,427.

Farrowed March 22, 1895. Litter, 8; raised—boars, 3; sows, 3.
Black; white on under side of jowl.

TRANSFER. Bred by R. J. JOHNSTON, Humboldt, Humboldt Co., Iowa; sold to E. WEST, Goldfield, Wright Co., Iowa, October 17, 1895; sold to HUNT BROTHERS, Greenwood, McHenry Co., Ill., September 11, 1897.

Sire—Chief Tecumseh 2d, 28815; he by Chief Tecumseh, 42687, and out of Gilmore's Slick, 63282.

Dam—Maud S, br. by Finch, by Best on Earth, 28503.
2 Nancy Hanks, 75702, by A A, 19695.
3 Black Maude, 21650, by King Butler, 5577.
4 Finch's Maude 3d, 12516, by Finch's Alex, 2473.
5 Finch's Maude 2d, 8238, by Silvertail, 1967.
7 Finch's Old Maude, 5322, by Boyd Hog, 1375.

CHIEF TECUMSEH R, 45,429.

Farrowed October 11, 1897. Litter, 9; raised—boars, 4; sows, 2.
Nick out of left ear.

Bred by FRANK PLESSINGER & BROTHER, Beamsville, Dark Co., Ohio; sold to W. D. BRAWLEY, Wiley Dark Co., Ohio, October 25, 1898; sold to DAVID POYNER & SON, West Manchester, Preble Co., Ohio, January 16, 1899.

Sire—Tecumseh R., 33255; he by Demand, 24507, and out of Midnight, 70160.

Dam—Black Duchess 3d, 97688, by Bl. Success, 8487.
2 Black Duchess 2d, 61880, by Tester, 15853.
3 Black Duchess, 34000, by Buckeye U.S., 6695.
4 Mollie Bell, 24460, by Perfect, 5839.
5 Black Beauty, 7478, by Tom Walker 2d, 2979.
12 Lady Cooper, 3364, by Cooper Hog, 1453.

CHIEF TO BE, 45,431.

Farrowed January 17, 1896. Litter, 7; raised—boars, 5; sows, 1.

TRANSFER. Bred by W. A. JONES, Vanmeter, Dallas County, Iowa; sold to W. A. JONES & Co., same place, October 1896.

Sire—Chief Tecumseh 2d, 28815; he by Chief Tecumseh 42687, and out of Gilmore's Slick, 63282.

Dam—Black's Best 3d, bred by Jones, by W A W A, 47093.
2 Black's Best 2d, bred by Jones, by Chief Tecumseh 2d, 28815.
3 Black's Best, 72624, by McGinnis, 29861.
4 Rowena 2d, 76548, by Ivanhoe, 24991
5 Rowena, 76546, by Dick Gem, 11213.
16 The Old Harkrader Sow, 950.

CHIEF U. S., 45,433.

Farrowed March 20, 1896. Litter, 7; raised—boars, 5; sows, 1.

TRANSFER. Bred by D. S. & F. SMITH, Belleville, Dane County, Wis.; sold to J. THOSSTAD, Nora, Dane County, Wis., January, 1897.

Sire—Success U. S., bred by Joseph Gordon, Mineralpoint, Wisconsin, and sired by Black U.S. jr., 37007.

Dam—Rose bred by A. Selle, by Plinius, 30137.
2 Black Rose, 72602, by Hard to Beat, 24871.
3 My Giltedge, 70412, by Bonaparte, 20389.
4 Whiteface, 66958, by King, 18115.
5 Lady Arnold, 45690, by Storm King, 7975.
12 Lilly May, 3538.

CHIEF U. S., 45,435

Farrowed March 9, 1898. Litter, 6; raised—boars, 3; sows, 2.
Black; 5 white points; black switch; white nose and white in face.

Bred by E. E. COLER, Liberty, Montgomery Co., Ohio; sold to CLARENCE LANDIS, Clayton, Montgomery Co., Ohio, October 18, 1898.

Sire—Useful U.S. jr., 39081, he by Useful U.S., 28177, and out of Corwin's Estella, 78710.

Dam—Lilly Cook, 100690, by Black Dan, 33921.
2 Lilly, 80812, by Dutch Boy, 29111.
3 Black Diamond, 72160, by Best on Record, 23925.
4 Lady Garland, 64122, by Proud Boy, 18879.
5 Lady Slade, 46390, by Moving Cloud, 12173.
10 Lady Finch II, 432.

CHIEF VIGAL, 45,437.

Farrowed March 19, 1896. Litter, 7; raised—boars, 4; sows 2. Black; six white points.

Bred by C. E. VIGAL, New City, Sangamon Co., Ill.; sold to G. E. JONES, Rochester, Sangamon Co., Ill., October 9, 1896; sold to WILLIAM TAFT, same place, December 24, 1896. Recorded by G. E. JONES.

Sire—Chief Hidestretcher, 37169; he by Hidestretcher jr., 34943, and out of Dolly Price, 78998.

Dam—Bess Tecumseh, 84234, by Bess' Duke, 33825.
2 Lady Tecumseh, 87422, by Young Perfect'n, 33613.
3 Tecumseh Girl, 90080, by Tecum. Corwin, 36205.
4 Miss Golddust, 81450, by Surprise 2d, 33195.
5 Diamond Dust, 62732, by Eclipse, 14043.
13 The Old Harkrader Sow, 950.

CHIEF WE ARE, 45,439.

Farrowed May 10, 1895. Litter, 5; raised—boars, 2; sows, 2.

TRANSFER. Bred and owned by JOHN JACKSON, Mineralpoint, Iowa County, Wis.

Sire—Black Chief, 28551; he by A A, 19695, and out of Miss Harkrader, 65132.

Dam—Leader's IXL, 112006, bred by John Jackson, by Chieftain, 45419, a son of Wanamaker, 30715.
2 Hazel Bell, 111306, by Leader, 18259.
3 Lady Elgin, 111708, by Ben Hur, 16387.
6 Magic A, 47030, by Jennie Lind's Duke, 17935.
7 Magic, 47028, by Major, 18389.

CHIEF WELCH, 45,441.

Farrowed March 15, 1898. Litter, 9; raised—boars, 4; sows, 2. Fine, large black pig.

Bred by T. J. HARRIS, West Liberty, Muscatine County, Iowa; sold in dam to G. M. KINNIKIN & CO, Hamilton, Butler County, Ohio, December 14, 1897; sold to W. H. MCMULLEN, Thorntown, Boone Co., Ind., November 25, 1898. Recorded by G. M. KINNIKIN & CO.

Sire—Chief, 39901; he by Chief Tecumseh 2d, 28815, and out of Nancy Jane, 94988.

Dam—Lady Wilson, 106808, by Black U. S. 2d, 36999.
2 Moorish Girl 2d, 107830, by Monarch, 43917.
3 Moorish Girl, 107828, by Lawr.'s Hoosier Tom, 3983.
4 Lady Oho 3d, 46282, by Oho, 18621.
5 Belle, 41374, by Sim Coy, 19153.
10 Queen of Coles, 25238, by Dick Hayworth, 1491.

CHIEF WILKES, 45,443.

Farrowed March 3, 1896. Litter, 5; raised—boars, 1; sows, 4. Black; white points.

TRANSFER. Bred by C. G. SPARKS, Mount Leonard, Saline County, Mo.; sold to J. R. YOUNG, Richards, Vernon Co., Mo., December 10, 1896.

Sire—Chief I Am, 42647; he by Chief Tecumseh 2d, 28815, and out of Jones' Perfection, 106114.

Dam—Shortstop Wilkes, bred by B. F. Dorsey & Sons, Perry, Ill., by Roy Wilkes, 41519.
2 Mariam, bred by Dorsey, by Shortstop, 30421.
3 Dot, 35344, by Dorsey's Look no Further, 13969
4 Belle of Wolfgrove, 33368, by King Butler, 5577.
7 Butler Sow, 4986, by Butler, 93.

CHIEF WILKES, 45,445.

Farrowed April 10, 1898. Litter, 5; raised—boars, 4; sows, 1. Black; white points.

Bred by PERRY HATFIELD, Centerville, Montgomery County, Ohio; sold to J. F. HOLLINGSHEAD, Springvalley, Green Co., Ohio, October 20, 1898.

Sire—Rival Chief, 44223; he by Chief Tecumseh 2d, 28815, and out of Queen Wilkes, 108558.

Dam—Model's Best, 94840, by Best On Earth, 16421.
2 Model H, 81548, by Ideal U. S., 27175.
3 Black Model, 67720, by Butler Boy, 24235.
4 Black Beauty 2d, 33754, by Richland, 9901.
5 Black Beauty, 16302, by Banker, 4559.
13 The Old Harkrader Sow, 950.

CHIEF WILKES, 45,447.

Farrowed April 23, 1898. Litter, 3; raised—boars, 2; sows, 1. Black, with six clear white points.

Bred by JOHN EICK & SON, Hibbetts, Carroll Co., Ohio; sold to JOHN E. KEMMERER, Bethlehem, Northampton Co., Pa., January 10, 1899.

Sire—Gilt Wilkes, 34761; he by Johnnie Wilkes, 32219, and out of Dora Trotwood, 68342.

Dam—Daisy Chief 2d, 104870, by Chief Tec. 3d, 39945.
2 Daisy Silvers, 98630, by Free Silver, 34665.
3 Queen Sanders, 89496, by J. H. Sanders, 27219.
4 Lucy, 69894, by Jim Getaway, 25049.
5 Helen, 63514, by King Bob, 14705.
11 Queen of Preble, 10220, by Zebedee, 645.

CHIEF WILKES 2d, 45,449.

Farrowed March 22, 1895. Litter, 7; raised—boars, 4; sows, 1

TRANSFER. Bred by R. J. JOHNSTON, Humboldt, Humboldt County, Iowa; sold to C. GLOE and CLAUSSEN BROTHERS, Clinton or Gooselake, Iowa, September 11, 1895.

Sire—Chief Tecumseh 2d, 28815; he by Chief Tecumseh, 42687, and out of Gilmore's Slick, 63282.

Dam—Courtney Wilkes, 104790, by Geo. Wilkes, 21281.
2 Courtney 3d, 34920, by Adam, 4515.
3 Courtney, 11978, by Wellington, 3011.
4 Midnight, 6188, by Butler, 93.
5 Lady Pugh 3d, 5864, by Zebedee, 645.
11 The Old Harkrader Sow, 950.

CHIEF's EXTRA, 45,451.

Farrowed March 14, 1898. Litter, 6; raised—boars, 2; sows, 4.
Black, with six white marks. One notch in middle of right ear.

Bred by Ed. KLEVER, Bloomingburg, Fayette Co., Ohio; sold to E. B. RIGG, Paris, Edgar Co., Ill., September 24, 1898.

Sire—Chief Again, 42627; he by Chief Tecumseh 2d, 28815, and out of Smeby's Model, 108854.

Dam—Graceful 24th, 86337, by Hadley, 27105.
2 Graceful 22d, 68926, by Tecumseh IXL, 2d, 12817.
3 Graceful 20th, 44902, by Tecumseh's Chip, 10211.
4 Graceful 11th, 28758, by Success, 1999.
5 Graceful 2d, 3154, by Ab, 649.
12 The Old Harkrader Sow, 950.

CHIEF's VICTOR, 45,453.

Farrowed April 22, 1898. Litter, 10; raised—boars, 5; sows, 3.
Black, with full white points; little white in face and under jowl; two small white spots on right side, back of shoulder; dot back on right foreleg and a few white hairs on belly, back of left arm.

Bred by MEISSNER BROTHERS, Reinbeck, Grundy County, Iowa; sold in dam to W. A. JONES, Vanmeter, Dallas Co., Iowa, February 3, 1898; sold to MICHAEL RICH, Flanagan, Livingston Co., Ill., November 2, 1898.

Sire—Chief Tecumseh 2d, 28815; he by Chief Tecumseh, 42687, and out of Gilmore's Slick, 63282.

Dam—May Wilkes, 112364, by Guy Wilkes 2d, 31997.
2 Queen Bess, 113152, by Eclipse, 21071.
3 Protection, 59234, by Sample's Perfect, 12607.
4 Corwin Queen, 16962, by Black Prince, 4761.
5 Corwin Bess, 11972, by Corwin Victor, 3561.
14 Lady Cooper, 3364, by Cooper Hog, 1453.

CHIEF's WONDER, 45,455.

Farrowed August 13, 1898. Litter, 4; raised—boars, 3; sows, 1.
Black; all legs white to body. Left side of jowl white, with black spot on cheek; large white spot on forepart of right shoulder and jowl with small black spot in center. Several small white spots on body.

Bred by T. R. WILSON, Morningsun, Louisa Co., Iowa; sold in dam to J. V. COTTA & SON, Nursery, Ill., August 5, 1898; sold to ELI POWELL, New Vienna, Clinton Co., Ohio, December 26, 1898.

Sire—Chief Tecumseh 2d, 28815; he by Chief Tecumseh, 42687, and out of Gilmore's Slick, 63282.

Dam—Lady Wonder, 111982, by Lea's Wonder, 43629.
2 Lady Wilkes, 106762, by George Wilkes, 21281.
3 Emma, 79158, by Ghere's Tecumseh, 27053.
4 Jennie Lynn, 80034, by Surprise, 2941.
5 Goldsmith Maid, 36058, by Surprise, 2941.
10 Mustard's Currency, 9708, by Old Billy, 409.

CHIP, 45,457.

Farrowed March 10, 1897. Litter, 5; raised—boars, 4; sows, 0. Black, with white points.

Bred by J. E. MYERS, Hagertown, Wayne Co., Ind.; sold to JOHN P. NELSON, Hawkins, Fayette Co., Ind., September 20, 1897.

Sire—Chief we Knew, 39957; he by Chief we Know, 39959, and out of Queen Success 3d, 95718.

Dam—Rose, 82608, by I Am Business, 29491.
2 Early Rose 3d, 28142, by Success, 1999.
3 Early Rose, 8082, by U.S., 1195.
4 Lady Salmon, 3490, by America, 667.
5 Martha Washington, 1938, by Alex, 1.
9 The Old Harkrader Sow, 950.

C J's U. S., 45,459.

Farrowed August 2, 1897. Litter, 12; raised—boars, 2; sows, 2. Black, with white points.

Bred by W. S. LOVETT & SON, Tawawa, Shelby Co., Ohio; sold to C. JOURNELL & SON, Urbana, Champaign Co., Ohio, August 25, 1898.

Sire—T C's. U.S., 41713; he by Concordia, U. S., 34327, and out of Best on Earth, 91182.

Dam—Q'n of Shelby 8th, 102324, by Willow K'g, 30759.
2 Queen of Shelby 4th, 76396, by All Right, 79765.
3 Queen of Shelby 2d, 76392, by Concordia, 13741.
4 Queen of Shelby, 59520, by Sensation, 12645.
5 Fancy Bet, 54250, by Jimmy D, 14563.
17 The Old Harkrader Sow, 950.

CLAUDE HARCOURT, 45,461.

Farrowed October 1, 1894. Litter 7; raised—boars, 3; sows, 4. Black, with white points.

TRANSFER. Bred by J. HARCOURT & CO., New Augusta, Marion Co., Ind.; sold to J. M. GARRETT, Fort Garrett, Woodford Co., Ky.; sold to G. C. BIRD, Cropper, Shelby Co., Ky., May 1, 1897.

Sire—Claude, 31365; he by Victor M, 33457, and out of Dolly, a pig of Roda, 89596.

Dam—Geneva, 111064, by Williamson's Pride, 16035.
2 Cora Tip Ear, 62134, by Perfect, 18695.
3 Black Bess C, 61802, by Cromwell, 17089.
4 Nora Star, 48168, by Bill, 16427.
5 Grand Duchess, 14926, by Fitz Keever, 213.
6 Mustard's Currency, 9708, by Old Billy, 409.

CLAUDE SANDERS, 45,463.

Farrowed April 3, 1895. Litter, 9; raised—boars, 4; sows, 5. Black; six white points.

TRANSFER. Bred by H. A. YOST, Camden, Preble County, Ohio; sold in dam to DIETRICH & GENTRY, Richmond, Franklin Co., Kan., January 25, 1895; sold to DIETRICH & SPAULDING, same place, June 1, 1896.

Sire—Claude D, 34267; he by Claude, 31365, and out of Duchess Girl, 79062.

Dam—Sanders Beauty, 113482, by J.H.Sanders, 27219.
2 Irene, 69108, by Jim Getaway, 25049.
3 Helen, 63514, by King Bob, 14705.
4 Star, 25638, by Black Cloud B, 6513.
5 Beauty Dornmeyer, 11150, by Tom Baker, 2959.
9 Queen of Preble, 10220, by Zebedee, 645.

CLAUDE's SON, 45,465.

Farrowed September 11, 1896. Litter, 7; raised—boars, 6; sows 1.

TRANSFER. Bred by J. HARCOURT & BROTHER, New Augusta, Marion Co., Ind.; sold to GRANT & ERWIN, Kliner, Posey Co., Ind.

Sire—Claude, 31365; he by Victor M, 33457, and out of Dolly, a pig of Roda, 89596.

Dam—Lady Front Rank, 100232, by Front Rank, 40399.
2 Victor M's Darkness, 103184, by Victor M, 33457.
3 Trenton Perfection, 100304, by Bl. Perf'n 2d, 26579.
4 Odie B, 88856, by Trenton Rock, 23465.
5 Snip, 89872, by Finance, 11347.
8 Center Lady, 27480, by Perfection Star, 4139.

CLAUDE TECUMSEH, 45,467.

Farrowed June 1, 1898. Litter, 5; raised—boars, 1, sows, 0. Black; six white points.

Bred by THOMAS M. ALLEN, Cassville, Barry County, Missouri; sold in dam to I. W. BURCHAM, Vallonia, Jackson Co., Ind., March 27, 1898; sold to H. W. HOUSE, South Bend, St. Joseph Co., Ind., November 18, 1898.

Sire—Tec. Price, 46931; he by Trio Chief, 44625, and out of Mollie Price, a gr. pig of Early Perfec'n, 85630.

Dam—Claude's Victor, 110376, by Tecumseh Claude a son of Claude, 31365.
2 Black Bess, bred by Thomas M. Allen, by King Victor, a son of Maid's Victor, 9581.
3 Jessie Denmark, bred by C. Heyl & Son, Manito, Ill., by Prince of Denmark, 15321.
4 Black Bess, 33842, by Maid's Victor, 9581.
13 Susie, 4300, by Boyd's Prizer, 1377.

CLEAR JOE, 45,469.

Farrowed April 21, 1898. Litter, 6; raised—boars, 1; sows, 1.
Black, with white feet; white in face. Notch in outer rim of right, and inner rim of left ear.

Bred and owned by LEVI PICKERING, Kenton, Hardin County, Ohio.

Sire—Quimbo, 41417; he by Iowa Sensation, 40681, and out of I'm Clear 3rd, 99782.

Dam—Lady U. S. M, 56496, by Forward, 3715.
2 Lady Forward, 23384, by Forward, 3715.
3 Lady Marshall 3d, 5836, by Black Alex, 1299.
4 Lady Marshall, 5832, by Earl of Fairview, 183.
5 Lady Marshall 2d, 500, by Don Pedro, 175.
6 Lady Marshall, 498.

CLERMONT JOE, 45,471.

Farrowed June 1, 1898. Litter, 7; raised—boars, 2; sows, 5. Black, with white points.

Bred by T. H. GOFF, Mount Orab, Brown County, Ohio; sold to JACOB JOHNSON, Williamsburg, Clermont Co., Ohio, October 26, 1898.

Sire—Royal C Tecumseh, 44287; he by U.S. Tecumseh, 39103, and out of Lilly Boo, 87656.

Dam—Fair Favorite, 99032, by Great Eastern, 34817.
2 Minnie Wilson, 81408, by Theo. Golddust, 19375.
3 Daisy Miller, 73140, by Farmers' Glory, 21135.
4 Sterling Beauty, 20374, by Sterling Chief, 4319.
5 Belle Brandon, 7316, by Golddust, 911.
10 The Old Harkrader Sow, 950.

CLEVER CHIEF, 45,473.

Farrowed February 20, 1898. Litter, 9; raised—boars, 1; sows, 2. Black, with white feet.

Bred by G. C. BIRD, Cropper, Shelby County, Kentucky. Died January, 28, 1899.

Sire—Klever's Ambition, 46205; he by Grand Price, 37729, and out of Black Dolly, 52214.

Dam—Otie 4th, 112902, by Chief we Know, 39959.
2 Otie, 112900, by Victor Tecumseh, 36445.
3 Jane E, 86716, by Windsor Lad, 25535.
4 Josie, br. by Manlove, by Captain Finch, 34197.
9 Reliable M., 25298, by Munger's Dave, 2755.
10 Webb So w, 26026, by Webb Hog, 10335.

CLEVER DEWEY, 45,475.

Farrowed October 28, 1898. Litter, 6; raised—boars, 3; sows, 3. Black; white points.

Bred by P. H. MURPHY, Perkins, Sacramento Co., California; sold to A. M. HENRY, Farmington, San Joaquin Co., California, March 28, 1899.

Sire—Standard, 41657; he by Ovation, 30077, and out of Belle of Sacramento, 91042.

Dam—Lind'nBelle,100706,byGal'p'sFr.Wilk.37633.
2 Minna H, 94606, by Young Longfellow, 30807.
3 Rosa, 82568, by Bar None, 30939.
4 Angela Golddust, 77474, by Young Golddust, 3055.
5 Angela 3d, 77472, by King of Corwin Tribe, 3959.
11 The Old Harkrader Sow, 950.

CLINTON, 45,477.

Farrowed August 2, 1898. Litter, 2; raised—boars, 2; sows, 0.
Black with 6 white points; white spot on left ham. Point of right ear white.

Bred by HENRY BLOSSER, Harrisonburg, Rockingham Co., Va.; sold to D. H. ANDREWS, Mount Clinton, Rockingham Co., Va., January 18, 1899.

Sire—Free Coinage, 40343; he by Longfellow, 38227, and out of Topsy, 102982.

Dam—Erica Wilton,79182,by Noted Wilton,29999.
2 Royal Beauty, 82640, by Don Quixote, 26897.
3 Coleus, 67998, by Secretary Rusk, 23029.
4 Queen, 59306, by Gold Coin's Son, 17601.
5 Miss Curly, 57774, by Glad Tidings, 7119.
14 The Old Harkrader Sow, 950.

CLYDE, 45,479.

Farrowed August 18, 1898. Litter, 9; raised—boars, 2; sows, 5.
Black with full white points; white stripe up nose; white stripe up on back part of right foreleg; white spot back on right arm.

Bred by W. J. DUFEEL, Ross, McLennan Co., Tex., sold to H. N. KEY, Lampasas, Lampasas Co., Tex., December 17, 1898.

Sire—Sam Houston, 38781; he by Wanamaker's Success, 33501, and out of Sue Hooker 3d, 66568.

Dam—Mollie, 94866, by Grady, 37725.
2 Lady Flora, 93620, by Prince Royal, 25681.
3 Dollie Turk,92294,by Stemwinder's Style,36147.
4 Birdie Williams, 91258, by Texas King 2d, 33283.
5 Chamacrops, 52864, by Adam L, 19715.
10 Lilly May, 23802.

COHAGAN'S MODEL, 45,481.

Farrowed March 18, 1898. Litter, 5; raised—boars, 4; sows, 1.
Black; full white points; white on back part of right foreleg up to arm; white on lower lip and on right side of jowl; a few white hairs on middle of left side.

Bred by J. C. HENDRICK, Wilmington, Clinton Co., Ohio; sold in dam to J. M. KLEVER, Bloomingburg, Fayette Co., Ohio, January 27, 1898; sold to J. B. COHAGAN, Yatesville, Fayette Co., Ohio, October 12, 1898.

Sire—Model Look, 41129; he by Klever's Model, 29719, and out of Queen Fashion, 76334.

Dam—Black Maude, 78202, by Maxwell,29851.
2 Miss Maude 19th, 30716, by Tecumseh, 4339.
3 Miss Maude 9th, 19108, by Smuggler,4281.
4 Miss Maude 4th, 6228, by Blue Jeans 2d, 1343.
5 Miss Maude, 2010, by Alex,1.
9 The Old Harkrader Sow, 950.

COHOON'S CHOICE, 45,483.

Farrowed July 20, 1898. Litter, 13; raised—boars, 4; sows, 3.
Black, with six white points.

Bred by G. M. KINIKIN & CO., Hamilton, Butler Co., Ohio; sold to MAYER & COHOON Hamilton, Butler Co., Ohio, March 1, 1899.

Sire—Kinikin's U. S.,40901; he by Welch's Black U.S., 33521, and out of Ideal Lady, 28946.

Dam—Grand Girl 105756,by Gr. Hidestret'r, 37727.
2 Homespun, 93166, by Hidestretcher, 32055.
3 Engle's Best, 79174, by Duffield's Choice, 29083.
4 Somerville, 76710, by King, 27309.
5 Very Proud, 60680, by John D, 18021.
17 Lady Cooper, 3364, by Cooper Hog, 1453.

COLER, 45,485.

Farrowed March 29, 1898. Litter, 7; raised—boars, 3; sows, 1. Black, white points.

Bred by SCHWAB & CO., W. T. BEALL Agent, Eaton, Preble County, Ohio.

Sire—L. D. Tecumseh, 43627; he by Tecumseh Star, 41749, and out of Slick Pet, 102698.

Dam—LadyWilkes 2d,106792,he byOxf'dKing,41275.
2 Lady Wilkes, 80688, by Black Wilkes, 26609.
3 U.S. Maude, 77066, by AA, 19695.
4 Black Maude, 21650, by King Butler, 5577.
5 Finch's Maude 3d, 12516, by Finch's Alex, 2473.
8 Finch's Old Maude, 5322, by Boyd Hog, 1375.

COLER's CHOICE, 45,487.

Farrowed February 22, 1898. Litter, 8; raised—boars, 3; sows, 3.
Black; six white points; few white hairs around root of tail.

Bred by E. E. COLER, Liberty, Montgomery Co., Ohio; sold to F. S. SIMPSON and Z. O. WORLEY, Morrow, Warren Co., Ohio, October 10, 1898.

Sire—Useful U. S. jr., 39081; he by Useful U. S., 28177, and out of Corwin's Estella, 78710.

Dam—Hilda H, 105870, by Hidestretcher, 32055.
2 Not Sold, 81890, by Billy Corwin, 28523.
3 Not for Sale 2d, 58524, by King Tecumseh, 11959.
4 Not for Sale, 31126, by Friendship, 5215.
5 Cora, 7874, by Tom Corwin 2d, 2037.
10 Queen Duffield, 804, John 3d, 311.

COLUMBUS, 45,489.

Farrowed April 20, 1893. Litter, 12; raised—boars, 5; sows, 6.

TRANSFER. Bred by GEORGE WINN, Whitewater, Walworth Co., Wis.; sold to C. W. ROWE, same place, July 3, 1893; sold to W. F. RATHER, Calumet Harbor, Wis., July 10, 1893.

Sire—Wanamaker, 30715; he by Wanamaker, 26219, and out of Lilac 7th, 74900.

Dam—Better Times, 67462, by Success, 6133.
2 Sunflower, 60288, by Corwin King, 8777.
3 Topsy, 32436, by Perfection, 12305.
4 Blackhawk Sow, 27088, by Hoosier Tom 2d, 2571.
5 Lady Blackhawk 4th, 8782, by Cornerstone, 3555.
11 The Old Harkrader Sow, 950.

COLUMBUS Jr., 45,491.

Farrowed March 31, 1898. Litter, 10; raised—boars, 6; sows, 3.
Solid black; four white feet; black switch; most white on left forefoot; white nose.

Bred and owned by F. H. KORDEE, Prairie Depot, Wood County, Ohio.

Sire—Columbus, 34311; he by Bismark, 20053, and out of Lady Wylie 2d, 64436.

Dam—Lady Chief, 100158, by Royal Chief Tec., 38731.
2 Lady V, 93872, by Sambo, 33033.
3 Ada Grey, 67112, by Beecher, 23881.
4 Viola, 66896, by Billy, 10569.
5 Chance, 52866 by Tecumseh jr., 10207.
8 Miss Butler, 3764.

COMANCHE WILKES 45,493.

Farrowed April 15, 1897. Litter 8; raised—boars, 1; sows, 3. Black, with white points.

Bred by BRINK & PRICKETT, Thelma, Fulton Co., Ohio; sold to GEORGE HODSON, Montpelier, William Co., Ohio, August 30, 1897; died in fall of 1898.

Sire—Comanche, 31421; he by Latest Fashion, 27397, and out of Josie Wilkes 2d, 69200.

Dam—Favorite 3d, 105412, by Comanche, 31421.
2 Favorite 2d, 92670, by Seldom's IXL, 23053.
3 Favorite, 73694, by Model B, 22363.
4 Pride 2d, 59014, by Tom, 15869.
5 Fancy, 54202, by Tecumseh Lad, 15827.
16 The Old Harkrader Sow, 950.

COMANCHE WILKES 2d, 45,495.

Farrowed September 2, 1898. Litter, 7; raised—boars, 3; sows, 3.
Dark, with six white points; spot on left ham.

Bred by GEORGE HODSON, Montpelier, Williams Co., Ohio; sold to SAMUEL BRINER, Hillsboro, Coffee Co., Tenn., June 3, 1899.

Sire—Comanche Wilkes, 45493; he by Comanche, 31421, and out of Favorite 3d, 105412.

Dam—Lady H 2d, 111742, by David FT, 37395.
2 Lady H, 93644, by Tom Wilkes, 36285.
3 Maud, 75242, by Lorain, 29803.
4 Greenbush Maid, 74002, by Black U. S., 13471.
5 Useful, 32482, by Buckeye Boy, 2309.
10 Kindle's Queen, 5642, by Coler's Duke 2d, 125.

COMMODORE, 45,497.

Farrowed May 2, 1897. Litter, 8; raised—boars, 1; sows, 1. Black; white points.

Bred by E. O. MCCULLOUGH, Hanna City, Peoria Co., Ill.; sold to G. S. PERKINS, Beaconsfield, Peoria Co., Ill., November, 8, 1897.

Sire—Gold Standard, 40487; he by W. B. Model, 41971, and out of Midnight, 101182.

Dam—Corwin's Last, 91968, by U. S. Corwin, 33391.
2 Lou S. 3d, 56910, by Storm King, 10151.
3 Lou S, 56906, by Jim Corwin, 14545.
4 Black Flora, 34036, by Ohio Jim, 12241.
5 Little Bess, 13776, by Look no Further, 4005.
10 Lady Lamm, 3436, by Black Lamb, 61.

COMMODORE, 45,499.

Farrowed March 6, 1898. Litter, 7; raised—boars, 4; sows, 2.
Black; white points. Dana earmark No. 12.

Bred by T. F. McCLANAHAN, Eaton, Preble Co., Ohio; sold to SYLVESTER COOK, Coxs Mills, Wayne Co., Ind., October 1, 1898; marketed, spring, 1899.

Sire—Perry's Model, 44095; he by Model Look, 41129, and out of Model H, 81548.

Dam—Lady Wilkes, 100580, by E L Wilkes, 37511.
2 Diamond's Choice, 62734, by Black U. S., 13471.
3 Diamond Bessie, 22268, by Black Diamond, 3259.
4 Pride of Richland, 19788, by Champion, 6751.
5 Black Bet, 16390, by Soldier Boy, 7923.
6 Peggy, 19610, by a son of King Moore, 5587.

COOK's MONARCH, 45,503.

Farrowed April 30, 1896. Litter, 7; raised—boars, 4; sows, 1.
Black, with white spots on side of back.

Bred by A. A. WOOD, Saline, Washtenaw Co., Mich.; sold to A. B. COOK, Owosso, Shiawassee Co., Mich., April 27, 1897.

Sire—Wood's King, 39265; he by Monarch, 32579, and out of Lodi Queen, 69822.

Dam—Miss Lampe 5th, 94718, by Crow Boy, 34359.
2 Miss Lampe 3d, 88386, by Monarch, 32579.
3 Miss Lampe, 88382, by Prince Lampe, 27743.
4 Lodi Queen 2d, 80886, by L W B, 27447.
5 Lodi Queen, 69822, by Trump, 23473.
12 Pride of Hebron, 10092, by Prizer 2d, 2837.

COPE, 45,505.

Farrowed December 6, 1897. Litter, 4; raised—boars, 2; sows, 2. Black, with white points.

Bred by JOHN W. PEAK, Vera, Fayette County, Ill.; sold to FRED P. WHITE, Hagerstown, Fayette Co., Ill., June 6, 1898.

Sire—Dixie, 45657; he by Mc's Sanders, 41087, and out of Lady Mack, 100334.

Dam—Lady Maud, 69564, by Ben Harrison, 16369.
2 Lady Crow, 55920, by John A. Logan, 27249.
3 Black Queen, 42508, by Fayette King, 5179.
4 Pride of Sharon, 14886, by Hopeful Pearl, 3867.
5 Lady Hankinson, 8948, by Major Hess, 1765.
11 The Old Harkrader Sow, 950.

COPY, 45,507.

Farrowed April 2, 1896. Litter, 5; raised—boars, 1; sows, 4.
Black, with four white feet; no white about head, tail or body.

Bred by HENRY WELLS, Allegan, Allegan Co., Mich.; sold to S. C. CAMPBELL, same place, April 6, 1896.

Sire—Black Jim, 36917; he by Columbus, 28895, and out of Lottie's Last, 74996.

Dam—Black Bess, 97582, by Jumbo Tecum., 40813.
2 Ruby, 95914, by Harrold's Victor, 27127.
3 Polo Maid, 95404, by Worldbeater King, 26275.
4 Daisy 5th, 62568, by Young Trenton Rock, 23739.
5 Daisy 2d, 35104, by Oglesby, 7649.
16 Broadback, 4974, by Shoemaker Boar, 2907.

CORA's TECUMSEH, 45,509.

Farrowed August 27, 1897. Litter, 4; raised—boars, 2; sows, 2.
Black, with white points; white spot on top of neck.

Bred by J. W. WILLIAMS & SONS, Briant, Jay Co., Ind.; sold to M. McINTOSH, Wasepi, Saint Joseph Co., Mich., April 26, 1899. Recorded by J. W. WILLIAMS & SONS.

Sire—Hidestretcher, 32055; he by Best on Earth, 28503, and out of Lady Duffield, 74540.

Dam—Lady Tecum., 100482, by Tieldie Tecum., 33299.
2 Choice, 78532, by Billy Corwin, 28523.
3 Old Cora, 58592, by King Tecumseh, 11959.
4 Not for Sale, 31126, by Friendship, 5215.
5 Cora, 7874, by Tom Corwin 2d, 2037.
10 Queen Duffield, 804, by John 3d, 311.

CORKER, 45,511.

Farrowed March 23, 1893. Litter, 6; raised—boars, 4, sows, 1.

TRANSFER. Bred by W. O. REVEAL, Indianapolis, Marion County, Ind.; sold to C. M. BRIGHAM, Hebron, McHenry Co., Ill.

Sire—Stay There, 30463; he by Corwin Prince, 3557, and out of Arzina, 67214.

Dam—Queen of Maids, 66124, by Admiral King, 13057.
2 Maid of Honor, 24082, by Lawrence's Perf'n 3985.
3 Moorish Maid 4th, 9688, by Hoosier Tom, 1625
4 Moorish Maid 3d, 6278, by Finch's Alex, 2473.
5 Moorish Maid, 3828, by Young Perfection, 631.
10 Finch's Premium Sow, 306.

CORWIN, 45,513.

Farrowed April 21, 1897. Litter, 7; raised—boars,3; sows, 3.
Black, with four white feet; small stripe of white in face.

Bred and owned by A. O. BOWEN, Wixom, Oakland County, Michigan.

Sire—Black Joe, 36927; he by All Right's Chip, 28393, and out of Lady U. S., 74794.

Dam—Cora Bell A 7th, 91932, by Perry, 32781.
2 Cora Bell A 6th, 85124, by Boss Boy, 28689.
3 Cora Bell A 2d, 68028, by Captain J, 20535.
4 Cora Bell A, 53168, by Klever, 22047.
5 Cora Bell 9th, 34830, by Standard 3d, 12697.
11 Queen of the West, 826, by Frank, 221.

CORWIN CHIEF, 45,517.

Farrowed April 24, 1898. Litter, 8; raised—boars, 6; sows, 2. Solid black body; white points.

Bred by J. C. HARDMAN, Brayton, Audubon Co., Iowa; sold to J. E. MCCLURE, Logan, Harrison Co., Iowa, December 14, 1898; sold to E. F. CADWELL, same place, December 26, 1898.

Sire—Tom Corwin, 46957; he by Stowell's Tom Corwin, a son of Young Tom Corwin 2d, 33631.

Dam—Queen Perfection, 113246, by Bebout's Perfection, a son of George Wilkes, 21281.
2 Queen F, bred by J. C. Hardman, by Osgood Wilkes, a grandson of Allerton, 23791.
3 Queen B, bred by J. C. Hardman, by Gilmore's Choice, a son of Above, 16181.
7 Black Bess, 51958, by Iowa City, 21653.
9 Lady Spurgin, 56436, by King of West, 14775.

CORWIN KING, 45,519.

Farrowed March 3, 1898. Litter, 8; raised—boars, 4; sows, 4.

Bred by HENRY HAMMERLI, Oakhill, Clay Co., Kan.; sold to N. Z. DYER, Abilene, Dickinson Co., Kan, August 6, 1898; sold to D. TROTT, same place, August 6, 1898.

Sire—Gilbert, 45779; he by Square Trade, a son of George Free Trade, 31899.

Dam—Minnie, 112414, by George; bred by A. L. Wylie, by King Corwin, a son of King Corwin, 32299.
2 Freda, bred by James Gordon, Miltonvale, Kan., by Broadtop, 42539.
8 Mattie Hammond, 107260, by U.S. Racket, 4413.
9 Chloe, 7824, by Colonel Johnson, 3523.
10 Dell 2d, 8018, by Greenback, 3803.
11 Dell, 8016, by Perrine Hog, 4141.

CORWIN KING, 45,521.

Farrowed May 29, 1898. Litter, 6; raised—boars, 4; sows, 2.
Solid black; five white points; no white on nose and face.

Bred by P. D. LONG, Fisher Station, Kent Co., Mich.; sold to J. A. LEYENDECKER, Byroncenter, Kent Co., Mich., November 16 1898; sold to A. A. WHITCOMB, same place, January 5. 1899.

Sire—Corwin Chief, 42769; he by Corwin Prince, 37303, and out of Mrs. McKinley, 101570.

Dam—Lady Arnold,106258,by Sl'k Fash.'s F'cy,38881.
2 Ursula, 96368, by Kingship, 25257.
3 Juno of R S 2d,36640,by IXL Duke 2d,11703.
4 Juno of R S 29172, by Grand Duke, 7151.
5 Juno Temple, 3282, by Riverside Chief, 1125.
11 Victoria, 4354.

CORWIN KING 3d, 45,523.

Farrowed September 30, 1897. Litter, 8; raised—boars, 5; sows, 3.
Solid black; full white points, except tail.

Bred by W. H. COOK, Waterford, Oakland County, Mich., sold to J. W. CAWOOD, Marlette, Sanilac County, Michigan, January 26, 1898.

Sire—Corwin King 2d, 31461; he by Corwin King, 17071, and out of Victorine, 66878.

Dam—Tecumseh Girl, 66672, by Tecum. Boy, 15823.
2 Lulu, 57028, by Black Success 3d. 20293.
3 Lady Perfection 2d, 56354, by Tecum. Boy, 15823.
4 Lady Perfection H, 56356, by Perfection, 7685.
5 Beauty H, 26482, by Give or Take, 1585,
11 The Old Harkrader Sow, 950.

CORWIN PRINCE, 45,525.

Farrowed April 7, 1897. Litter, 12, raised—boars, 5; sows, 5.
Black; white points; black tail. Notch in point of right ear,

Bred by ROBERT NEVE, Pierson, Montcalm Co., Mich., sold to JEROME PHELPS, Cedarsprings, Kent County, Mich., September 2, 1897.

Sire—Prince Corwin, 41353; he by Corwin King 2d, 31461, and out of Lady Corwin, 87038.

Dam—Viola A, 90436, by Black Czar, 31067,
2 Viola Corwin, 83326, by U.S. Corwin, 30653.
3 Black Viola, 34304, by Pride's Darkness, 15275.
4 Queenie, 39582, by Magnet, 9577.
5 IXL Viola, 36416, by IXL Chief, 3885.
16 The Old Harkrader Sow, 950.

CORWIN PRINCE, 45,527.

Farrowed April 1, 1898. Litter, 8: raised—boars, 3; sows, 4.
Solid black body; six white points, Point of left ear white.

Bred by D. O. CAIN, Fremont, Steuben County, Ind; sold to E. A. PRAUL, Butler, Dekalb Co., Ind., March 24, 1899.

Sire—King Corwin, 38089; he by De Ef jr., 37401, and out of Miss Schuyler, 94760.

Dam—Model Belle, 101448, by General Logan, 34731.
2 Artman's Model, 83844, by Hall's Tecumseh, 29401.
3 Broad Beauty, 52746, by Bravo, 10837.
4 Gillett's Choice, 36002, by Glad Tidings, 7119.
5 Gillett's Spot'd Beauty, 28628, by Bl. Donald, 4679
13 The Old Harkrader Sow, 950.

CORWIN U. S., 45,529.

Farrowed August 27, 1898. Litter, 8; raised—boars, 2; sows, 6.
Black; all feet white; right foreleg white to above knee; white splash on left side of belly.

Bred by R. M. FULTON, Bulaville, Gallia Co., Ohio; sold to F. P. LAWLER, Minerton, Vinton County, Ohio, April 22, 1899

Sire—A Tecumseh F, 42209; he by Tecumseh H, 41723, and out of Faithful, 85856.

Dam—Gold Bug, 99402, by Corwin Wilkes, 31475,
2 Lady Watkins, 56518, by Glencoe, 17591.
3 U.S., Princess, 50310, by Black U.S. 13471.
4 Princess, 25054, by Buckeye Boy, 2309.
5 Belle, 16022, by Index jr., 5437.
16 Lady Forman, 442.

COTTAGE U. S., 45,531.

Farrowed May 5, 1898. Litter, 6; raised—boars, 3; sows, 2.
Black; little white on all six points; least on left forefoot, white spot on forepart of left thigh; lower lip white.

Bred by W. H. EVERSOLE, Columbusgrove, Putman Co., Ohio; sold in dam to J. F. JAMISON, Delphos, Allen Co., Ohio, February 22, 1898.

Sire—O K U.S., 41231; he by Frasier's U.S., 37593, and out of Black Beauty, 84364.

Dam—Miss G'ldstret'r, 107578, by J. W. Vand'b'lt, 40817.
2 Mrs. Hidestretcher, 101566, by Hidestretcher, 32055.
3 Golddust, 86268, by U.S.J. 3d, 28183.
4 Daisy, 68126, by Young U.S. 16135.
5 Black Maid, 52324, by Knickerbocker, 18223.
17 The Old Harkrader Sow, 950.

COUNTYLINE CHIEF, 45,533.

Farrowed September 20, 1897. Litter, 5; raised—boars, 1; sows, 4.
Black; five white points: right foreleg black; small white spot on right side and back of right hip.

Bred by J. CUNNINGHAM & CO., Loree, Miami Co., Ind.; sold in dam to E. D. BISHOP, Woodbury, Eaton Co., Mich., July 26, 1897.

Sire—Chief Brilliant, 39909; he by Chief Tecumseh 2d, 28815, and out of Black Beauty, 97482.

Dam—Countyline Graceful, 104780, by Van Dee, 28203.
2 Graceful C, 99474, by Ebon Pride, 34525.
3 Graceful F 4th, 79716, by All Right, 19765.
4 Graceful F, 44912, by King Butler, 5577.
5 Darkness 2d, 17124, by Oxford Dandy, 7669.
10 Butler Sow, 4986, by Butler, 93.

COURTNEY CHIEF, 45,535.

Farrowed September 2, 1894. Litter, 9; raised—boars, 1; sows, 3.

TRANSFER. Bred by E. H. ANDREWS, Kearney, Buffalo Co., Neb.; sold to AUSMAN BROTHERS, Merrill, Plymouth Co., Iowa, September 6, 1895.

Sire—Chief Tecumseh 2d, 28815; he by Chief Tecumseh, 42687, and out of Gilmore's Slick, 63282.

Dam—Wilkes Ct'y, br. by Andrews, by G. Wilkes, 21281.
2 Courtney 3d, 34920, by Adam, 4515.
3 Courtney, 11978, by Wellington, 3011.
4 Midnight, 6188, by Butler, 93.
5 Lady Pugh 3d, 5864, by Zebedee, 645.
11 The Old Harkrader Sow, 950.

COXEY'S TECUMSEH, 45,537.

Farrowed April 6, 1897. Litter, 10; raised—boars, 3; sows, 5.
Black, with five white points; tail black; little white under jaw.
Jackson earmark No. 1 in right ear.

Bred by GILBERT COX, Jacksonboro, Butler Co., Ohio; sold to CHARLES F. HENRY, Ripley, Brown Co., Ohio, April 10, 1897.

Sire—Tecumseh C, 41721; he by W B Tecumseh, 33513, and out of Ethel Sanders, 92498.

Dam—Queen Sue, 89500, by Van's Tecumseh, 28205.
2 Maud Coler, 81208, by Useful U.S., 28177.
3 Belle Maud, 41470, by Aaron Ross, 13053.
4 Bessy Maud, 26802, by Buckeye Dick, 6685.
5 Bessy Coler, 21324, by Wide Awake, 10357.
11 John Parker Sow, 3270.

CRACKER JACK, 45,539.

Farrowed September 15, 1898. Litter, 7; raised—boars, 3; sows, 1.
Black, with six white points; most white on left feet.

Bred and owned by W. C. STEPHENS, Hookstown, Beaver County, Pennsylvania.

Sire—Tom Robinson, 46969; he by Concordia U.S., 34327, and out of Best on Earth, 91182.

Dam—Nellie Price 2d, 112788, by Keystone B'uty, 38075.
2 Nellie Price, 88754, by Big Price, 30985.
3 Value, 90358, by Axtell, 23847.
4 Daisy, 62530, by Equality, 11295.
5 Queen of Rush, 49134, by Kokomo, 14813.
14 The Old Harkrader Sow, 950.

CRACKER JACK, 45,541.

Farrowed August 3, 1897. Litter, 6,; raised—boars, 3; sows, 3.
Black; all points white; white spot on back.

Bred by V. B. HOWEY, Topeka, Shawnee Co., Kan.; sold to THEODORE SAXON, Saint Clere, Pottowatomie Co., Kan., November 4, 1898.

Sire—Dandy's Model, 37373; he by Dandy Jim jr., 34395, and out of Curly, 92008.

Dam—Lail's Cracker, 100598. by Keystone jr. 40823.
2 Isabelle L, 99844, by Cyclone, 28949.
3 Isabelle 4th, 63662, by Black U.S. 2d, 20323.
4 Isabelle 3d, 45248, by Gus, 14329.
5 Isabelle 2d, 8554, by Commander, 3529.
11 Lady Cooper, 3364, by Cooper Hog, 1453.

CRACKER JACK, 45,543.

Farrowed May 7, 1898. Litter, 7; raised—boars, 4; sows, 3.
Black, with some white about face and nose.

Bred by J. B. GRAY, Fredericksburg, Spottsylvania County, Va.; sold to GEORGE D. MCELWEE, Gloster, Amite Co., Miss., November 1, 1898.

Sire—Gray's Free Trade, 34815; he by Free Trade, 27013, and out of Darkness 6th, 73206.

Dam—Gray's IXL, 79766. by Bar None, 28447.
2 O IXL, 70582, by Klever's O I C, 25287.
3 Greenwood IXL 17th, 54978, by Quality, 12457.
4 Greenwood IXL 12th, 28810, by Tecumseh, 4339.
5 Greenwood IXL 2d, 5442, by Success, 1999.
12 Finch's Premium Sow, 306.

C's TECUMSEH, 45,545.

Farrowed March 25, 1895. Litter, 8; raised—boars, 5; sows, 2.

TRANSFER. Bred by C. W. HAINES, Centerville, Montgomery Co., Ohio; sold to H. J. COOPER, Davenport, Scott Co., Iowa. October 4, 1895.

Sire—W B Tecumseh, 33513; he by L's Tecumseh, 32469, and out of Lady Lightfoot 39th, 80478.

Dam—U.S. Beauty, 83206, by Black U.S., 13471.
2 Pearl, 58748, by Best on Earth, 16421.
3 Darkness Girl, 43644, by Corwin Prince, 3557.
4 Darkness 2d, 17124, by Oxford Dandy, 7669.
5 Darkness, 17122. by Finch's Black Joe, 3707.
9 Butler Sow, 4986, by Butler, 93.

CZAR, 45,547.

Farrowed April 28, 1897. Litter, 6; raised—boars, 2; sows, 4. Black; four white feet.

Bred by M. M. GRIFFIN, Grandledge, Eaton Co., Mich.; sold to CHARLES E. DAVIS, Northstar, Gratiot Co., Mich., November 17, 1898.

Sire—Gold Bug, 40457; he by AA, 33649, and out of Queen Mab 3rd, 76358.

Dam—Pride of Oneida, 95494, by Worthy Rex, 36567.
2 Esther, 92494, by Czar, 28955.
3 Beauty 2d, 51236, by De Ef, 13897.
4 Cora T, 34872, by King Tecumseh, 11959.
5 Cora, 7874, by Tom Corwin 2d, 2037.
10 Queen Duffield, 804, by John 3d, 311.

C & T TECUMSEH, 45,549.

Farrowed April 18, 1898. Black; white points.

Bred by J. G. TRUEBLOOD, Salem, Washington Co., Ind.; sold to E. A. CROMAN, Grasslake, Jackson Co., Mich., Nov. 21, 1898; sold half interest to J. C. TAYLOR, same place, December 1, 1898.

Sire—One Price Chief, 46463; he by Courtney Chief, 45535, and out a pig of Princess Variety, 48848.

Dam—Topsy 2d, 113788, by Dandy Boy, a grandson of Best on Earth, 16421.
2 Curly, bred by J. G. Trueblood, Salem, Ind., by Rob, a son of Hinshaw, 11619.
3 Topsy, bred by J. G. Trueblood, Salem, Ind., by Friendship 2d, a son of Friendship, 5215.
6 Baker's Beauty, 41168, by a son of Fitz Keever, 213.
8 Lady Marshall B, 46212.

DAILY NEWS, 45,551.

Farrowed March 19, 1898. Litter, 8; raised—boars, 4; sows, 3. Black; five white points.

Bred by M. M. GRIFFIN, Grandledge, Eaton Co., Mich.; sold to J. C. WEBBER, JR., Williamston, Ingham Co., Mich., November 24, 1898.

Sire—Gold Bug, 40457; he by AA, 33649, and out of Queen Mab 3d, 76358.

Dam—Ruth, 95938, by Worthy Rex, 36567.
2 Esther, 92494, by Czar, 28955.
3 Beauty 2d, 51236, by De Ef, 13897.
4 Cora T, 34872, by King Tecumseh, 11959.
5 Cora, 7874, by Tom Corwin 2d, 2037.
10 Queen Duffield, 804, by John 3d, 311.

DAN, 45,553.

Farrowed November 26, 1896. Litter, 8; raised—boars, 3; sows, 3. Black, with white points.

Bred by J. P. ABERNATHY, Pulaski, Giles Co., Tenn.; sold to S. P. WHITE, same place, April 15, 1897.

Sire—Fair Business, 34589; he by No. 1 Business, 32665, and out of Nancy, 88630.

Dam—Lady Osgood V 3d, 87314, by Van's Victor jr., 33431.
2 Lady Osgood V 2d, 80564, by Useful U, 30655.
3 Lady Osgood V, 69596, by AA, 19695.
4 Lady Osgood, 56312, by Osgood jr., 18655.
5 Daisy D 3d, 43530, by Banker A, 13133.
13 The Old Harkrader Sow, 950.

DANDY, 45,555.

Farrowed March 29, 1896. Litter, 13; raised—boars, 6; sows, 5.
Black; white points; few white spots on body.

Bred by A. SELLE, Mequon, Ozaukee County, Wis.; sold to CHARLES CLACK, Applecreek, Outagamie Co., Wis., December 23, 1896.

Sire—Hero, 34933; he by Wanamaker, 30715, and out of Marion 6th, 75170.

Dam—Floy, 73746, by Captain Jinks, 24263.
2 Daisy, 53392, by Young Tecumseh, 13037.
3 Beauty, 33130, by Hickory, 9187.
4 Beauty 2d, 7238, by Tom Corwin 3d, 4359.
5 Beauty, 7236, by Billy, 2193.
9 Old Beauty, 6388.

DANDY BILL, 45,557.

Farrowed March 3, 1898. Litter, 6; raised—boars, 4; sows, 1.
Black, with white feet; three small spots on left, and one spot on right side.

Bred by J. F. HOLLINGSHEAD, Springvalley, Green Co., Ohio; sold to W. A. COLLINS, Cedarville, Green Co., Ohio, February 8, 1899.

Sire—Ideal's Model, 43355; he by Model Look, 41129, and out of Ideal Lady, 28946.

Dam—Tecumseh Queen, 109030, by Palo Alto 2d, 30091.
2 Tecumseh Girl, 102884, by Black Bill, 31035.
3 Corwin Girl, 85178, by Tecumseh II, 30525.
4 Lady Corwin, 74500, by Jim Campbell, 21737.
5 Lucy, 56938, by Cora's Give or Take, 3551.
12 Shaker Sow C, 890.

DANDY KEYSTONE, 45,559.

Farrowed May 1, 1897. Litter, 7; raised—boars, 1; sows, 2.
Black, with six white points; stripe in face.

Bred and owned by W. C. STEPHENS, Hookstown, Beaver County, Pennsylvania.

Sire—Keystone Beauty, 38075; he by Hidestretcher 2d, 34939, and out of Jessie Wilkes, 86774.

Dam—Nellie Price, 88754, by Big Price, 30985.
2 Value, 90358, by Axtell, 23847.
3 Daisy, 62530, by Equality, 11295.
4 Queen of Rush, 49134, by Kokomo, 14813.
5 Nick Ear, 48114, by Hoosier Tom, 1625.
13 The Old Harkrader Sow, 950.

DANDY U. S., 45,561.

Farrowed April 26, 1898. Litter, 8; raised—boars, 4; sows, 4. Black, with white points.

Bred by D. TROTT, Abilene, Dickinson Co., Kan.; sold to W. L. VICK, Junction City, Riley Co., Kan., November 17, 1898.

Sire—Choice Black U.S., 37187; he by Ideal U.S., 37889, and out of First Choice, 92688.

Dam—Tecum. Girl, 96214, by Victor Tecum., 30693.
2 Tecum. Prize 2d, 83092, by King Perfect'n, 32343.
3 Tecumseh Prize, 83090, by Perfection, 32769.
4 Queen of Kansas, 76382, by Dandy, 28961.
5 Norcatur Star, 75886, by Dick, 29039.
6 Lady Corwin, 74496, by Corwin Victor 2d, 28933

DANDY U. S. CHIEF, 45,563.

Farrowed November 6, 1897. Litter, 6; raised—boars, 4; sows, 2.
Black; all feet and switch white; very little white in face.

Bred by T. R. WILSON, Morningsun, Louisa County, Iowa; sold in dam to S. E. SHELLENBERGER & CO., Camden, Preble Co., Ohio, November 4, 1897; sold to S. E. SHELLENBERGER and GILBERT COX, Camden or Jacksonboro, Ohio, May, 9, 1898.

Sire—Chief Tecumseh 2d, 28815; he by Chief Tecumseh, 42687, and out of Gilmore's Slick, 63282.

Dam—Bl. U.S. Vic. 5th, 104450, by Best on Earth, 16421.
2 Bl. U.S. Victoria 1st, 97962, by Black U.S., 13471.
3 Bl. U.S. Victoria, 91608, by Perry's Victor, 27689.
4 Black Pet, 52414, by Black U.S., 13471.
5 Ideal Lady, 28946, by Ideal, 9243.
10 John Parker Sow, 3270.

DANDY WILKES, 45,565.

Farrowed April 10, 1895. Litter, 10; raised—boars, 3; sows, 6.

TRANSFER. Bred by B. T. FOWLER, Whitewater, Walworth Co., Wis.; sold in dam to M. W. REED, Oakhill, Jefferson Co., Wis; sold to HUGH BYRNE, Kiel, Manitowoc Co., Wis., November 13, 1895.

Sire—Mohawk, 32575; he by Mints' Tecumseh, 25445, and out of Cross Beauty, 78748.

Dam—Lady Wilkes, 80684, by King Wilkes, 32369.
2 Nellie Lloyd, 81792, by Diomed, 31627.
3 Ada Golddust, 50846, by Young Golddust, 3055.
4 Alma Reeves, 50946, by Invincible King, 9255.
5 Alma Golddust, 20872, by Young Golddust, 3055.
10 May Beauty, 94941/2.

DAN's CHIEF, 45,567.

Farrowed March 26, 1898. Litter, 7; raised—boars, 3, sows, 4.
Black, all six points white; most white on right hindleg; some white hairs on each side of loin.

Bred by W. C. STEPHENS, Hookstown, Beaver County, Pa.; sold to D. H. HOST, Updegraff, Jefferson Co., Ohio, September 9, 1898.

Sire—Dandy Keystone, 45559; he by Keystone Beauty, 38075, and out of Nellie Price, 88754.

Dam—Silk Tecum., 113512, by Chief Tec. 3d, 39945.
2 Gusta Yost, 99612, by Free Silver, 34665.
3 Lucy, 69894, by Jim Getaway, 25049.
4 Helen, 63514, by King Bob, 14705.
5 Star, 25638, by Black Cloud B., 6513.
10 Queen of Preble, 10220, Zebedee, 645.

DARKNESS FORWARD, 45,569.

Farrowed December 12, 1898. Litter, 7; raised—boars, 1; sows, 2.
Black; full white points. Tip of left ear white.

Bred and owned by W. D. CROUT, Wauseon, Fulton County, Ohio.

Sire—Rarity Forward, 38663; he by Forward, 21175, and out of Rarity U.S., 76454.

Dam—Darkness, 98690, by Locust King, 32423.
2 Darkness, 85416, by Dark Trader, 31573.
3 Sally Finch, 49482, by Nox All, 15109.
4 Flower of Flock, 35864, by King David, 9439.
5 Pride of Ohio, 31492, by Young Tecumseh, 10421.
11 The Old Harkrader Sow, 950.

DARKNESS QUALITY 2d, 45,571.

Farrowed October 19, 1893. Litter, 8; raised boars, 2; sows, 0.
Black; white points; small white spot behind left shoulder.

TRANSFER. Bred by W. E. GRESHAM, Hutchinson, Reno County, Kansas.

Sire—Graceful's Index, 27089; he by Seldom Seen 2d, 23045, and out of Graceful L, 28768.

Dam—Darkness Finch, 73222, by King Butler, 5577.
2 Darkness 2d, 17124, by Oxford Dandy, 7669.
3 Darkness, 17122, by Finch's Black Joe, 3707.
4 Florence, 12554, by Little Tom, 2691.
5 Florence, 5338, by Finch's Alex, 2473.
7 Butler Sow, 4986, by Butler, 93.

DARKNESS U. S., 45,573.

Farrowed April 20, 1897. Litter, 7; raised—boars, 2; sows, 2.
Black; white points; little white on left side; edge of right ear white. Notch in end of left ear.

Bred by J. J. SNYDER, Paris, Stark Co., Ohio; sold in dam to G. S. HALL Dilworth, Trumbull Co., Ohio, February 8, 1897; sold to S. E. GILLETT, Ravenna, Portage Co., Ohio, October 6, 1897.

Sire—Useful Chip, 39077; he by Useful U.S., 28177, and out of Prospect R, 48880.

Dam—Darkness 4th, 92218, by Humboldt, 34989.
2 Darkness 2d, 85428, by Snyder's Protection, 33117.
3 Darkness, 68224, by Avalanche, 23841.
4 Darkness 4th, 53584, by King Butler, 5577.
5 Darkness 2d, 17124, by Oxford Dandy, 7669.
10 Butler Sow, 4986, by Butler, 93.

DARKNESS WILKES, 45,575.

Farrowed March 15, 1896. Litter, 7; raised—boars, 3; sows, 1. Black, white points.

TRANSFER. Bred by W. H. UNDERWOOD, Hutchinson, Reno Co., Kan.; sold to W. E. GRESHAM, same place, April 8, 1896.

Sire—Guy's Unfortunate, br. by Cantrall & G. by Guy Wilk. 2d, 31997, and out of pig of L'y Clevel'd, 45828.

Dam—Darkness F 3d, by Graceful Index, 27089.
2 Darkness Finch, 73222, by King Butler, 5577.
3 Darkness 2d, 17124, by Oxford Dandy, 7669.
4 Darkness, 17122, by Finch's Black Joe, 3707.
5 Florence, 12554, by Little Tom, 2691.
8 Butler Sow, 4986, by Butler, 93.

DARK WILKES, 45,577.

Farrowed October 24, 1896. Litter, 10; raised—boars, 4; sows, 4.
Black; four white feet; right hindleg white to hock; some white on lower part of jowl and brisket.

Bred by HUGH BYRNE, Kiel, Manitowoc Co., Wis.; sold to HY. N. PETERSEN, New Holstein, Calumet Co., Wis., February 11, 1897. Recorded by AUGUST A. PAULSEN.

Sire—Dandy Wilkes, 45565; he by Mohawk, 32575, and out of Lady Wilkes, 80684.

Dam—Darkness, 110588, by Tom Corwin jr., a son of Reed's Brilliant, 25731.
2 Princess, bred by Hugh Byrne, Kiel, Wis., by Bismark, a son of Lord Harcourt, 18349.
3 Black B'uty 2d, br. by Plank, by Lord Harcourt, 18349.
4 Lady Star 2d, br. by G. W. Plank, by Black Star, 20291.
5 Lady Corwin P. 100186, by Joe Corwin, 7359.
10 Mustard's Currency, 9708, by Old Billy, 409.

DAVE G, 45,579.

Farrowed May 5, 1897. Litter, 7; raised—boars, 4; sows, 3.
Black; white on nose and on feet. Notch in forepart of left ear.

Bred by D. J. GREEN, Renrock, Noble Co., Ohio; sold to W. L. TRIBBIE, Londonderry, Guernsey Co., Ohio, October 20, 1897.

Sire—Green's U.S., 34827; he by Useful U.S., 28177; and out of Coler's Estella, 78588.

Dam—Top Medal, 83146, by Tiptoe, 28107.
2 Gold Medal 5th, 68866, by Clinton, 20655.
3 Gold Medal 2d, 44798, by Van Doren's Tom, 12917.
4 Gold Medal, 28704, by Doren, 8903.
5 Beautiful, 15904, by Black Rowdy, 2267.
8 Miss Butler, 3764.

DAVID COPPERFIELD, 45,581.

Farrowed June 27, 1898. Litter, 8; raised—boars, 6; sows, 2.
Black; with five white points; white on face, on right side of nose and mouth.

Bred by JOHN HESSELDEN & BROTHER, Mansfield, Richland Co., Ohio; sold to W. T. KELLER, Kerrtown, Crawford Co., Pa., March 11, 1899.

Sire—Great Scott, 37739; he by Stormer, 38905, and out of Giltedge Wilkes, 92880.

Dam—Grace Wilkes, 93044, by Wilkes, 39213.
2 Flossie F, 92748, by Prince U.S., 35799.
3 Cline's Pride 2d, 85038, by gr. son of Gov'nor, 21381.
4 Cline's Pride, 85036, by Ah There, 13065.
5 Princess 3d, 89260, by Lord Harcourt, 18349.
12 Duchess, 12244.

DEACON Jr., 45,583.

Farrowed June 20, 1898. Litter, 5; raised—boars, 1; sows, 1. Black; six white points.

Bred by RICHARDSON & HAYNER, Westville, Champaign Co., Ohio; sold to D. S. SPEECE, Rosewood, Champaign Co., Ohio, February 3, 1899.

Sire—Deacon, 42857; he by John Free Trade, 35145, and out of Princess 3d, 89270.

Dam—Belle Dot, 103848, by Rock, 44247.
2 Beauty Dot, 103780, by Key Dye, 32265.
3 Black Maud, 72542, by Black U.S., 13471.
4 Black Bess, 26940, by Buckeye, 2309.
5 Ida N., 22958, by Improver, 5421.
12 Juda, 5606, by Ike, 2587.

DECATUR, 45,585.

Farrowed April 12, 1898. Litter, 10; raised—boars, 3; sows, 6. Black; white points.

Bred by L. R. ANDERSON, Decatur, Van Buren Co., Mich.; sold to E. W. VOSBURG, Kalamazoo, Kalamazoo Co., Mich., November 15, 1898; sold to MICHIGAN ASYLUM FOR THE INSANE, same place, February 1, 1899. Recorded by E. W. VOSBURG.

Sire—Perry, 41311; he by Richland, 30283, and out of Cora B., 68022.

Dam—Emma, 105174, by Nathan, 38391.
2 Ruth, 59852, by Charley Jones, 13661.
3 Vertie, 32548, by Soton, 7929.
4 Belva, 16126, by Shiawassee, 6055.
5 Greenwood Beauty, 8420, by Buell's Sambo, 2313.
13 Lilly May, 3538.

DEFENDER, 45,587.

Farrowed March 26, 1898. Litter, 9; raised—boars, 3; sows, 4.
Black; forelegs and right hindleg white to above knees and hock; left hindleg white to above dewclaw; white spot on right ham and one at hip; white spot on left ham and one on middle of left side near back.

Bred by D. G. HOFTIZER, Olmsted Falls, Cuyahoga Co., Ohio; sold to E. B. WELCH, Vermillion, Erie Co., Ohio; September 15, 1898.

Sire—Thomas, 36245; he by Equator, 31721, and out of Lady Forward, 64106.

Dam—Ruby, 82654, by Tip Masher, 23375.
2 Bess Foraker, 41662, by Foraker, 8981.
3 Blocky Belle, 27302, by Livingston, 5663.
4 Sadie 4th, 10372, by Will Wildwood, 3023.
5 Sadie, 2308, by Crusader, 947.
11 Old Warner Sow, 714, by Eighty Dollar Pig, 187.

DE EF 2d, 45,589.

Farrowed February 22, 1898. Litter, 10; raised—boars, 5; sows, 1.
Black; white in face and on feet.

Bred by C. W. GOSLEE, Roundhead, Hardin Co., Ohio; sold to F. M. RAMSDELL, Alger, Hardin Co., Ohio, February 15, 1899. Recorded by C. W. GOSLEE.

Sire—De Ef, 13897; he by Corwin Prince, 3557, and out of Darkness 2d, 17124.

Dam—Darkness Maid 2d, 110620, by Grand U.S., 37731.
2 Darkness Maid, 85450, by Demand, 24507.
3 Pearl, 70678, by De Ef, 13897.
4 Lady Corwin, 36934, by King Corwin, 9435.
5 Choice of Maids, 21948, by Lawrence's Perf'n, 3985.
13 Finch's Premium Sow, 306.

DENMAN's MODEL, 45,591.

Farrowed March 1, 1898. Litter, 4; raised—boars, 1; sows, 1.
Black, with white feet and tail; small spot on top of back near coupling.

Bred by EDGAR HADLEY, Wilmington, Clinton Co., Ohio; sold to F. B. DENMAN, Osborne, Osborne Co., Kan., July 20, 1898.

Sire—Model Look, 41129; he by Klever's Model, 29719, and out of Queen Fashion, 76334.

Dam—Ringoldie 3d, 82546, by McKinley Bill, 27495.
2 Ringoldie, 71026, by Never Mind 2d, 15075.
3 Ringtail, 49244, by Winning Card, 12971.
4 Marie 2d, 38006, by Bonaker's Goodenough, 4835.
5 Marie Kelley, 18850, by Mat, 5707.
11 Lady Cooper, 3364, by Cooper Hog, 1453.

DENNIS, 45,593.

Farrowed March 1, 1899. Litter, 7; raised—boars, 3; sows, 3.
Black; forefeet and left hindfoot white; bush of tail white; one-third of right ear white.

Bred by J. B. PORTER, Terrell, Kaufman County, Texas; sold to W. W. MASON, Prairieville, Kaufman Co., Texas, June 3, 1899.

Sire—Governor Ross, 45817; he by Guy Wilkes 2d jr., 37769, and out of Hattie Corw., bred by G. H. Ohl.

Dam—Bonnie Wilkes, 91668, by Texas Wilkes, 36239.
2 Valuable, 90354, by Corwin Chip, 26777.
3 Beauty 2d, 33154, by Stemwinder 3d, 10141.
4 Beauty, 21032, by Perfect 2d, 7679.
5 Black Net, 16556, by Mat, 5707.
12 Lady Cooper, 3364, by Cooper Hog, 1453.

DEWEY, 45,595.

Farrowed March 8, 1897. Litter, 9; raised—boars, 5; sows, 3.
Solid black body; white points; scar on right ham.

Bred by R. P. WILLIAMS, Prospect, Marion Co., Ohio; sold to H. C. GEARHISER, Waldo, Marion Co., Ohio, November 1, 1898.

Sire—Guy Wilkes F, 34869; he by Guy Wilkes 2d, 31997, and out of Hamlin Belle 3d, 79798.

Dam—Maude's Jewel, 75258, by Free Trade, 27013.
2 Black Maude, 21650, by King Butler, 5577.
3 Finch's Maude 3d, 12516, by Finch's Alex, 2473.
4 Finch's Maude 2d, 8238, by Silvertail, 1967.
5 Finch's Maude, 5320, by Young Perfection, 631.
6 Finch's Old Maude, 5322, by Boyd Hog, 1375.

DEWEY, 45,597.

Farrowed March 23, 1897. Litter, 7; raised—boars, 3; sows, 3. Black.

Bred by C. A. SWISHER, Hebron, Licking Co., Ohio; sold to CHARLES E. KELLER, Newark, Licking Co., Ohio, October 2, 1897.

Sire—Hats Off, 40579; he by Headlight, 34919, and out of Earl's Graceful, 62858.

Dam—Business Gem, 91724, by Business, 20489.
2 Virgin 3d, 50476, by No More, 15095
3 Virgin, 32598, by Tecumseh, 4339.
4 Variety 12th, 20572, by Bravo, 3377.
5 Variety 4th, 4342, by Hopeful, 941.
11 The Old Harkrader Sow, 950.

DEWEY, 45,599.

Farrowed April 15, 1897. Litter, 9; raised—boars, 5; sows, 4.
Black, with white points and small white spot on top of head.

Bred by B. R. LEWIS, Salemcenter, Steuben Co., Ind.; sold to R. R. PHILLIPS, Flint, Steuben Co., Ind., November 24, 1897.

Sire—Tom Wilkes 2d, 41813; he by Tom Wilkes, 36285, and out of Choice 1st, 78536.

Dam—Lucy, 100820, by B's Free Trade, 34141.
2 Lucy Wilkes, 75040, by Ideal U.S., 27175.
3 Choice Beauty, 67940, by William H. 26253.
4 Beauty's Best, 51296, by Crusader, 13799.
5 Beauty, 33124, by King David, 9439.
17 The Old Harkrader Sow, 950.

DEWEY, 45,601.

Farrowed August 25, 1897. Litter, 8; raised—boars, 3; sows, 4. Black; 6 white points.

Bred by IRVIN HANCOCK, Clarence, Ford Co., Illinois; sold to A. Z. COPELAND, Potomac, Vermilion Co., Illinois, November 19, 1897.

Sire—Joe Fashion IXL, 40741; he by Joe Coler 2d, 29569, and out of Fashion IXL 1st, 73678.

Dam—Burcham's Pride, 110250, by Rush's Arb., 41529,
2 Tec. Perfection, 102920, by Graceful Tec., 37723.
3 Black Perfection, 97894, by Dandy, 37353.
4 Miss Victor, 101412, by a son of Victor M, 33457.
5 Vixen 3d, 96584, by Trenton Rock, 23465.
10 Center Lady, 27480, by Perfection Star, 4139.

DEWEY, 45,603.

Farrowed August 30, 1897. Litter 8; raised—boars, 3; sows, 4.
Black; white points. Two notches in outer rim of left ear.

Bred by O. H. SMEBY, JR., Waterville, Allamakee Co., Iowa; sold to B. T. FOWLER, Whitewater, Walworth Co., Wis., June 6, 1898; sold to CHRIS HECKER, Cambria-Columbia Co., Wis., July 21, 1898.

Sire—Oakterrace Chief, 43981; he by Chief Tec., 2d, 28815, and out of Bl. Girl, a grandpig of Bl. Best, 72624

Dam—Lottie Wilkes, 112132, by Cor. Wilkes, 37311.
2 Victor Star, 113956 by a son of Victor, 23569.
3 Miss Corwin, 112486, by Black Tom 2d, 20315.
4 Lady Corwin, 36940, by King Corwin, 9437.
5 Mattie, 24150, by Jim Blaine, 7307.
14 The Old Harkrader Sow, 950.

DEWEY, 45,605.

Farrowed September 14, 1897. Litter, 6; raised—boars, 4; sows, 2.
Black, with white points.

Bred by W. J. ORR, Uniopolis, Auglaize Co., Ohio; sold to J. N. GUFFEY, Kalida, Putnam Co., Ohio, October 14, 1898.

Sire—Orr's Grand U.S., 41261; he by Grand U.S., 37731, and out of Darkness Maid, 85450.

Dam—Alice's L'k me Ov'r, 96880, by L'k me Ov'r, 25343.
2 Fay Advance, 79422, by Advance, 23779.
3 Fay, 68682, by Frisk, 17521.
4 Beauty of Seneca, 26500, by Fred, 28999.
5 Streber's Choice, 25682, by Jim Napoleon 2d, 9329.
13 Lady Cooper, 3364, by Cooper Hog, 1453.

DEWEY, 45,607.

Farrowed, September 20, 1897. Litter, 9; raised—boars, 2; sows, 4.
Black, white points.

Bred by H. M MARTIN, Mapleton, Stark Co., Ohio; sold to WILLIAM BALL same place, May 10, 1898. Recorded by H. M. MARTIN

Sire—Martin's Free Trade, 43791; he by Snyder's Protection, 33117, and out of Lady Wilkes, 93920.

Dam—Lady K, 93696, by Fred K, 31815.
2 Lady Corwin 2d, 80298, by Fine Finish, 17459.
3 Lady Corwin, 64024, by Fountain, 14149.
4 Jane, 36418, by Tecumseh 2d, 10199.
5 Lady Take, 29768, by Cora's Give or Take, 3551.
17 The Old Harkrader Sow, 950.

DEWEY, 45,609.

Farrowed October 1, 1897. Litter, 6; raised—boars, 2; sows, 3.
Black; 5 points white; switch black; white on left side of nose and on right side of lower lip.

Bred by F. B. RUNDELL, Livingston, Grant Co., Wis., sold to G. W. GROESBECK, Elkhorn, Walworth Co., Wis., September 22, 1898.

Sire—Gold Standard, 45795; he by Victor E. 36419, and out of Fashion IXL, 73676.

Dam—Best of 1893, 109928, by Chief Tec. 2d, 28815.
2 Betty Van, 109954, by Mac, 35381.
3 Circe, 84998, by King Pluto, 25249.
4 Juno, 63828, by Tecumseh's Pride, 19341.
5 Mollie, 47722, by King Stephens, 18205.
9 Eva, 12381, by Bismark, 4627.

DEWEY, 45,611.

Farrowed October 6, 1897. Litter, 9; raised—boars, 4; sows, 4.
Dark; all feet and bush of tail white; white stripe in face; white dot back of left arm; little white splash under cheek, most white on right hindleg.

Bred by JOHN F. DUFFIELD, Somerville, Butler County, Ohio; sold to H. A. YOST & BROTHERS, Camden, Preble Co., Ohio, May 2, 1898.

Sire—Gold Bug, 40465; he by AA Hidestretcher, 36663, and out of Miss Rushville, 88418.

Dam—Rill 2d, 108612, by Ed's Choice, 34537.
2 Rill, 108610, by Tom Osgood, 26123.
3 Dory C, 85568, by Corwin Prince, 3557.
4 Cressida, 85216, by Cassander, 10923.
5 Portia, 89136, by Storm King, 10151.
11 The Old Harkrader Sow, 950.

DEWEY, 45,613.

Farrowed November 12, 1897. Litter, 9; raised—boars, 4; sows, 5. Black; with four white feet.

Bred and owned by ROLLA B. GUY, Mechanicsburg, Champaign County, Ohio.

Sire—Trim Tecumseh jr., 41829; he by Trim Tecumseh, 30597, and out of U. S. Peace 7th, 77076.

Dam—Rattler, 95750, by Young Nix, 36621.
2 Temptation, 83120, by Black U. S. 2d, 28659.
3 Columbia Gem, 78602, by Gem Tecumseh, 24735.
4 Columbia, 53062, by Centennial Ben H, 16909.
5 Yankee Maid, 50712, by Ivanhoe, 9269.
10 Shaker Sow C, 890.

DEWEY, 45,615.

Farrowed March 4, 1898. Litter raised boars, 4; sows, 8.
Black; white brush; small spot between eyes; left forefoot white to claws, others to knee and hocks, with small black spot on right hindfoot; white spot on back part of left foreleg, close to body.

Bred and owned by S. H. RINEHART, Richhill, Knox County, Ohio.

Sire—Belmont's Fashion, 39451; he by Belmont, 33785, and out of Lady Fashion, 87112.

Dam—Queen of Hillior, 102310, by K'g Wilkes, 38155.
2 Queen of All, 95694, by Surmise Quality, 33191.
3 Qu. of Bennington, 89454, by Free Trade, 29239.
4 Queen of Morrow 66128, by Erie 2d, 21163.
5 Queen of Gilead, 49088, by Tecum. IXL 2d, 12817.
9 Duchess, 5182, by Young Dave, 3051.

DEWEY, 45, 617.

Farrowed March 8, 1898. Litter raised—boars, 3; sows, 0. Black; with white points.

Bred by J. T. KEMP, Cameron, Milan County, Texas; sold to Mrs. W. BILLINGSLEY, Mathis, San Patricio Co., Texas.

Sire—Bosque Duke, 37065; he by Bosque Seth, 31239, and out of Bosque Duchy, 84796.

Dam—Black Bet, 110052, by J. S. Hogg, 35161.
2 Beauty 2d, 71942, by Buckeye, 16827.
3 Venus, 60660, by Lookout, 9543.
4 Chamacross, 52864, by Adam L, 19715.
5 Lillie Dhu, 56702, by Master Corwin, 22289.
9 Lilly May, 23802.

DEWEY, 45,619.

Farrowed March 16, 1898. Litter, 6; raised boars, 5; sows, 1.
Black; with four white feet, most white on left hindleg; lower lip white; white spot back on right arm; white dot in face.

Bred by W. CUNNINGHAM & SON Antioch, Switzerland Co., Ind., sold to CHARLES McDANIEL, Blueridge, Shelby Co., Ind,, February 2, 1899.

Sire—Black U. S. King 2d, 42475; he by Welch's Black U. S. 33521, and out of Edith, 73428.

Dam—Oklahoma C 2d, 95204, by Y'ng Bl. U.S. 3d, 33593.
2 Oklahoma C, 81958, by Ben Harrison, 16351.
3 Oklahoma 2d, 58584, by Glencoe, 17591.
4 Oklahoma, 48226, by Breechloader, 10845.
5 Belle of Fort, 26596, by Cleveland, 6799.
10 Shaker Sow C, 890.

DEWEY, 45,621.

Farrowed March 23, 1898. Litter, 11; raised—boars, 9; sows, 2.
Black; all six points white; white spot on right flank; spot on forehead; most white on right foreleg.

Bred by W. J. DUFFEL, Ross, McLennan County, Texas; sold to J. N. GAMBRELL, Prairie Lea, Caldwell Co., Texas, November 19, 1898.

Sire—Alamo, 39363; he by Wilkes Boy, 42005, and out of Daisy, 98520.

Dam—Nora Wilkes, 95146, by General Wilkes, 37653.
2 Jess of Cedarvale, 93360, by Carlisle, 37137.
3 S & C's Cora, 96026, by Lyman, 18367.
4 Regulator Sow, 95772, by Regulator, 18933.
5 Joe's Cora, 93370, by Joe Corwin, 7359.
10 Black Pet, 4908, by John Irwin Hog, 2649.

DEWEY, 45,623.

Farrowed March 29, 1898. Litter, 6; raised—boars, 3; sows, 3.
Black; with full white points; least white on right forefoot; white spot back on each arm; white streak up face and on forehead; some white hairs on left side in front of hip.

Bred by C. T. SWOOPE, Alexandria, Huntingdon Co., Pa., sold to CORNELIUS SHAFFER, Hooversville, Somerset Co., Pa., August 19, 1898.

Sire—Signal, 38851; he by Young Black U. S. 2d, 33591, and out of Fluvana 2d, 54580.

Dam—Fanny Field, 92616, by Nixon's Free Tr, 35573.
2 Best on Earth, 84248, by Young Black U.S., 30785.
3 Oklahoma 4th, 65570, by Nixon's Choice, 22455.
4 Oklahoma 2d, 58584, by Glencoe, 17591.
5 Oklahoma, 48226, by Breechloader, 10845.
11 Shaker Sow C, 890.

DEWEY, 45,625.

Farrowed April 7, 1898. Litter, 10; raised—boars, 3; sows, 3. Black, with six white points.

Bred by S. E. SHELLENBERGER & Co., Camden, Preble Co., Ohio; sold in dam to J. H. JENKINS, Mount Liberty, Knox Co. Ohio, January 20, 1898; sold to D. O. WILSON, Centerburg, Knox Co., Ohio, October 20, 1898.

Sire—Big Chief Tecumseh 2d, 42293; he by Chief Tecumseh 2d, 28815, and out of Lady U.S.2d, 106704.

Dam—Iola Gem, 105994, by Oxford King, 41275.
2 Lady Moore, 93738, by U.S. H, 36351.
3 Lady H. 2d, 69474, by Best on Record, 23925.
4 Lady H, 64146, by T F Mc, 23341.
5 Lady Mc, 56282, by King David, 11895.
16 The Old Harkrader Sow, 950.

DEWEY, 45,627.

Farrowed April 15, 1898. Litter, 3; raised—boars, 2; sows, 1.
Black, with five white points; nose black; most white on left hindleg; a few white hairs on right side of loin.

Bred by JOHN M. LAMBERT, Newark, Licking Co., Ohio; sold to PERRY FARMER, Claylick, Licking Co., Ohio, August 23, 1898.

Sire—Genuine Ideal, 43091; he by Ideal Sunshine, 37885, and out of Genuine 4th, 86214.

Dam—Lady Mills, 111796, by Walkover, 39101.
2 Lady Patent, 100396, by Patent, 30099.
3 Variety Lady, 77108, by Iowa, 24977.
4 Variety 13th, 20574, by Bravo, 3377.
5 Variety 4th, 4342, by Hopeful, 941.
11 The Old Harkrader Sow, 950.

DEWEY, 45,629.

Farrowed June 12, 1898. Litter, 7; raised—boars, 4; sows, 3.
Black; six white points; white spot on top of left shoulder; another on right hip.

Bred by WISELEY & RITCHIE, Oakwood, Paulding Co., Ohio; sold in dam to J. F. MILLER, LATTY, Paulding Co., Ohio, February 24, 1898; sold to D. E. MEEK, Emmett, Paulding Co., Ohio, August 28, 1898.

Sire—Stretch me Over, 44479; he by Greenwood, 29361, and out of Anna Hidestretcher, 96930.

Dam—Dusky Lil, 98882, by Chief Cook, 37163.
2 Queen Lil, 82408, by Tecumseh D., 30519.
3 Buckeye Girl, 72754, by Corwin Prince jr., 24401.
4 Black Prospect, 67748, by Joe Coler, 21799.
5 Ida's Choice, 28936, by Buckeye Dick, 6685.
12 John Parker Sow, 3270.

DEWEY, 45,631.

Farrowed July 20, 1898. Litter, 4; raised—boars, 3; sows, 1.
Dark, with six points white; small spot on left side.

Bred by GEORGE HODSON, Montpelier, Williams Co., Ohio; sold to SHANNON UMBENHAUR, same place, December 15, 1898.

Sire—Model Wilkes, 41141; he by David F T, 37395, and out of Lady H, 93644.

Dam—Cora, 91916, by B's Free Trade, 34141.
2 In Style, 74156, by Latest Fashion, 27397.
3 Ohio Lady, 38902, by Ohio Jim, 12241.
4 Cora'sChoice, 27690, byCom'dore Dornmeyer, 4999.
5 Cora Shell 1st, 7896, by Give or Take, 1585.
10 Queen Duffield, 804, by John 3d, 311.

DEWEY, 45,633.

Farrowed September 28, 1898. Litter, 6; raised—boars, 3; sows, 3.
Black, with five white points; switch black; white splash from left side of nose down under jowl.

Bred by C. C. MCBETH, Hamersville, Brown Co., Ohio; sold to JOHN S. BARKLEY, New Richmond, Clermont Co., Ohio, March 8, 1899.

Sire—Ideal Sunshine 2d, 43357; he by Ideal Sunshine, 37885, and out of Miss Frasier, 88336.

Dam—Mc's Sanders, 101160, by W H Sanders, 41991.
2 Florence 2d, 99238, by Aspirant, 33743.
3 Hatfield's Choice, 79811, by Rich Blood, 27811.
4 Florence, 68728, by Big 4, 23939.
5 Lady Osgood, 64272, by Rising Star, 15425.
14 The Old Harkrader Sow, 950.

DEWEY, 45,635.

Farrowed April 10, 1898. Litter, 7; raised—boars, 1; sows, 2.
Black, with white points. Jackson earmark No. 280.

Bred by A. T. VILLARS & SON, Clarksville, Clinton Co., Ohio; sold to E. H. URTON, same place, October 14, 1898.

Sire—Price's IXL, 32813; he by One Price, 18639, and out of Marie's IXL, 69994.

Dam—Duchess 3d, 79058, by C. W. Perfection, 20815.
2 Duchess, 68366, by One Price, 18639.
3 Indiana Maid, 28984, by Lawerence's Perf'n, 3985.
4 Prizewinner, 25094, by Friendship, 5215.
5 Sal Fox 2d, 20156, by U. S., 1195.
14 The Old Harkrader Sow, 950.

DEWEY, 45,637.

Farrowed December, 1898. Litter, 5; raised—boars, 4; sows, 1.
Black; all feet, nose and lower lip white; least white on left forefoot.

Bred by L. W. ORR, Denmark, Washington Co., Minn.; sold to J. H. WHITCOMB, Wacouta, Goodhue Co., Minn., May, 1899.

Sire—Seek no Further, 46775; he by Black George, 33949, and out of Bertha, 91068.

Dam—Orr's Beauty, 112890, by Smeby's Hadley, 41631.
2 Dollie Wilkes, 110688, by Corwin Wilkes, 37311.
3 Tecumseh Gem, 113672, by a son of Tec. Boy, 15823,
4 Iowa Queen, 55238, by Champion, 10939.
5 Bess Corwin 2d, 51574, by Lord Corwin 5th, 7535.
14 Old Black, 6394, by Abe, 2137.

DEWEY OF FAIRVIEW, 45,639.

Farrowed December 27, 1898. Litter, 7; raised—boars, 3; sows, 4.
Black, with white points; very little white at tip of tail.

Bred by J. W. MARSHALL & SON, Zanesville, Muskingum Co., Ohio; sold to W. E. ZOLLINGER, Thornville, Perry Co., Ohio, March 22, 1899. Recorded by J. W. MARSHALL & SON.

Sire—King Wilkes, 46185; he by King Henry, 40851, and out of Nora Wilkes, 95144.

Dam—Lorena, 94152, by Bill McKinley, 30991.
2 Lenore, 80762, by Dandy, 28977.
3 Leora, 80770, by Centennial, 16907.
4 Leona, 37516, by Governor Foster, 11491.
5 Jeannette, 29042, by Leo, 5645.
12 Old Emerick Sow, 696.

DEWEY U. S., 45,641.

Farrowed April 1, 1898. Litter, 7; raised—boars, 3; sows, 4. Black, with white points.

Bred by H. BRADFORD & SON, Rochester, Lorain Co., Ohio; sold to ISAAC WATSON, Jacksonville, Morgan Co., Ill., June 1, 1898; died December 17, 1898.

Sire—Bradford's All U. S., 42529; he by Bruce's Ideal U.S., 34137, and out of Beauty 3d, 97076.

Dam—Elsie, 92436, by Independence, 32131.
2 Champion Pride, 84926, by Champion, 24293.
3 Kolb's Pride, 63916, by Champ, 20577.
4 Beatrice 2d, 61238, by Fred, 7049.
5 Beatrice, 33088, by Cleveland, 6799.
10 Oxford Belle, 718, by Alex, 1.

DIAMOND, 45,643.

Farrowed May 12, 1898. Litter, 6; raised—boars, 3; sows, 3. Black; full white points.

Bred by EPHRAIM KNIGHT, Cass City, Huron Co., Mich.; sold to JAMES RULE, Noveste, Tuscola Co., Mich., October 6, 1898.

Sire—Victor Sanders, 44757; he by Claude Sanders, 37213, and out of Victor Duchess 4th, 96500.

Dam—Jewel, 111492, by Square U.S., 41665.
□2 Black Bessie, 97602, by U.S. Wilkes, 39111.
3 Miss Lampe 4th, 94716, by Monarch, 32579.
4 Miss Lampe, 88382, by Prince Lampe, 27743.
5 Lodi Queen 2d, 80886, by L W B, 27447.
13 Pride of Hebron, 10092, by Prizer 2d, 2837.

DICK, 45,645.

Farrowed March 15, 1897. Litter, 7; raised—boars, 4; sows, 2. Black; short tail.

Bred by W. D. STRICKER, Pharisburg, Union Co., Ohio; sold to P. J. HUMPHREYS and A. M. SMITH, East Liberty, Logan Co., Ohio, November 9, 1897.

Sire—Young J. H. Sanders, 36611; he by J. H. Sanders, 27219, and out of Bessie's Best, 77842.

Dam—Miss Knox, 81460, by Tecumseh Boy, 28051.
2 Show Girl, 66432, by Triumph, 19471.
3 Cent'l Sweepst., 42886, by Tecum. IXL 2d, 12817.
4 Arnold's Model, 15852, by Darkness, 3597.
5 Lottie, 3586, by U. S., 1195.
11 Lilly May, 3538.

DICK BRYAN, 45,647.

Farrowed February 26, 1896. Litter, 8; raised—boars, 2; sows, 4. Black; full white points.

Bred by C. E. VIGAL, New City, Sangamon Co., Ills., sold to A. G. HAINES, same place, October 9, 1896; sold to J. W. RICHESON, same place, February 15, 1898.

Sire—J. H. Sanders jr., 32181; he by J. H. Sanders, 27219, and out of Star Lily, 71260.

Dam—Lady Bunn 2d,86980, by Klever's Model,29719.
2 Lady Bunn, 69348, by Harrold's Victor, 27127.
3 Black Rose 8th, 67762,by Black Cloud R 2d,13305.
4 Black Rose, 62056, by Black Dick, 6523.
5 Lady Lawrence 2d, 64204, by Sisson, 25933.
10 Lady Marsh, 3444, by Buckeye, 89.

DICK DASHER, 45,649.

Farrowed May 11, 1898. Litter, 8; raised—boars, 4; sows, 4.
Black, with three white feet, left forefoot black; white on lower jaw and on right testicle; few white hairs high on left shoulder back of left hip and on left side of belly.

Bred by J. F. McDONALD, Muddycreek Forks, York Co., Pa.; sold to S. A. GROVE, Slatehill, York Co., Pa., September 9, 1898.

Sire—Young Dasher, 39297; he by Wilkes Dasher, 39223, and out of Mae Bell, 87946.

Dam—Ida, 93200, by Wise Ranger, 36541
2 Patent Beauty 2d, 95276, by Rob Roy, 38715.
3 Patent Beauty, 88988, by Prince,226 99.
4 Pansy, 58718, by Recruit, 12477.
5 White's Favorite, 10800, by Emerson, 2457.
9 Profitable, 4056, by Alex, 1.

DICKIRSON's CHOICE, 45,651.

Farrowed June 8, 1897. Litter, 8; raised—boars, 4; sows, 4.
Black, with white points. Drooping ears.

Bred by R. R. SHERIDAN, Sumner, Lawrence Co., Ill.; sold to J. K. DICKIRSON, Lawrenceville, Lawrence Co., Ill., October 23, 1897.

Sire—Enterprise,45701;he by King Solomon,29705, and out of a gr. grandpig of Mayflower 2d, 9512.

Dam—Tecumseh Qu. 6th, 96262,by Geo.Wilkes,34753.
2 Tec. Queen 3d, 96256, by Arnold's Choice, 19799.
3 TecumsehQueen,60402,by Tecumseh's Chip,10211.
4 Queen Mab, 59412, by Bill Corwin, 8315.
5 Duchess of Sumner, 28132, by President, 4157.
9 Queen, 6594, by Royal Finch, 489.

DICK LEOW, 45,653.

Farrowed April 19, 1898. Litter, 10; raised—boars, 4; sows, 2.
Black, with five white points; left hindfoot black. One notch near center of outer rim of each ear.

Bred by E. D. HALE, Bellevue, Huron Co., Ohio; sold to J. D. APPLEGATE, Oak Harbor, Ottawa Co., Ohio, November 24, 1898.

Sire—Buckeye Chief, 39809; he by Chief we Know, 39959, and out of Lady Carr 2d, 100152.

Dam—Lady Hubbard,93674, by Young Bl.U.S. 30785.
2 Mother Hubbard 5th,65336,by Ben Harrison,16351.
3 Mother Hubbard 2d, 14468, by Give or T. 2d, 3798.
4 Mother Hubbard, 9702, by Old Fort, 2789.
5 Maud S. 3696, by Charles Foster, 805.
8 Shaker Sow C, 890.

DIRECTOR, 45,655.

Farrowed April 16, 1894. Litter, 9; raised—boars, 5; sows, 3.

TRANSFER. Bred by A. C. DILLER, Marshalltown, Marshall Co., Iowa; sold to HARVEY JOHNSON, Logan, Harrison Co., Iowa.

Sire—Directum, 37439; he by Guy Wilkes 2d 31997, and out of Lambing's Choice, 87530.

Dam—Lady Sensation, br. by A. C. Diller, by Hoosier John, a son of Governor Rush, 17653.
2 U.S. Sensation, bred by A. C. Diller, by U.S. Corwin, a son of Seldom Seen, 23045.
3 Choice, bred by A. C. Diller, by The Dude, 26077.
4 D's Choice, 73352, by Coe J. 24343.
5 Ohio Lady, 75930, by Jim Blaine, 7307.
17 The Old Harkrader Sow, 950.

DIXIE, 45,657.

Farrowed November 25, 1896. Litter 5; raised—boars, 2; sows, 2.
Black, with full white points; white spot across middle of back, mostly toward right side of back; white spots back on left ham.

Bred by ROBERT McKEE, Washburn, Woodford Co., Ill.; sold to JOHN W. PEAK, Vera, Fayette Co., Ill., July 10, 1897.

Sire—Mc's Sanders, 41087; he by Sanders' Equal, 36013, and out of Lady Wilkes, 87488.

Dam—Lady Mack, 100334, by Sanders' Equal, 36013.
2 Cora 1st, 62412, by Mc's Tecumseh, 14979.
3 Mc's Moorish Maid, 30550, by All Right, 4531.
4 Moorish Maid 4th, 14450, by Grand Duke, 2533.
5 Moorish Maid, 3828, by Young Perfection, 631.
10 Finch's Premium Sow, 306.

DOANE's VICTOR, 45,659.

Farrowed September 10, 1897. Litter, 9; raised—boars, 4; sows, 2.
Black, with stripe in face and white feet.

Bred by E. H. DOANE, Shepherd, Isabella Co., Mich.; sold to IRA CHILDS, same place, January 21, 1898.

Sire—Black Wilkes,42485; he by Guy Wilkes 2d, 31997,and out of Lady Corwin Wilkes, 106372.

Dam—Cora Bell, 105080, by Victor M. 2d, 36425.
2 Cora Bell 29th, 85120, by Tecumseh U.S., 33269.
3 Cora Bell 28th, 78642, by Boss U.S., 26629.
4 CoraBell 19th, 53166, by True Blue, 19477.
5 Cora Bell 6th, 27666, by Acme, 8215.
10 Queen of the West, 826, by Frank, 221.

DOM PEDRO, 45,661.

Farrowed March 7, 1898. Litter, 7; raised—boars, 3; sows, 4.
Black; white points; white streak back on right hindleg up to hock; white dot back on upper part of right foreleg. Nick in upper part of left ear.

Bred by R. S. COOK, Wichita, Sedgwick Co., Kan.; sold to G. ZIMMERMAN, Snyder, Dodge Co., Neb., October 16, 1898,

Sire—King Hadley, 40849; he by Peerless, 27679, and out of Black Dolly, 52214.

Dam—Maud's Graceful, 101086, by Worldbe'r, 36563.
2 Maud, 81178, by Tecumseh Lad, 28069.
3 Lady Jones, 69514, by I'm Clear, 17875.
4 Bloomy 4th, 34368, by All Right, 4531.
5 Bloomy, 7700, by Arthur, 2163.
12 The Old Harkrader Sow, 950.

DON TECUMSEH, 45,663.

Farrowed October 21, 1895. Litter, 5; raised—boars, 2; sows, 3.

TRANSFER. Bred by ELMBEACH STOCK FARM, Wichita Sedgwick Co., Kan.; sold to W. F. DUNN, Ingalls, Payne Co., Okla., October 2, 1896.

Sire—Wide Awake, bred by William Whitley, Goddard, Kan., and sired by Val Tecumseh, 33427.

Dam—Blackbi'd, br. by Gresh'm,by Seld'm F'd,23037.
2 Belle, 84016, by Butler, 34165.
3 Beauty 2d, 83964, by Oxford 2d, 35655.
4 Beauty, 83926, by Rome Park, 15449.
5 Hubbard's Beauty, 36292, by Cleveland, 6807.
14 The Old Harkrader Sow, 950.

DOUBLE CHIEF, 45,665.

Farrowed April 4, 1898. Litter, 6; raised—boars, 4; sows, 2.

Bred and owned by ED. KLEVER, Bloomingburg, Fayette County, Ohio.

Sire—Chief Again, 42627; he by Chief Tecumseh 2d, 28815, and out of Smeby's Model, 108854.

Dam—Lady Jo, 106486, by Chief Brilliant, 39909.
2 Bettie Tecumseh, 104108, by Tecumseh M, 38955.
3 Bettie Bro'n 4th,84288,byHarc'rt's Wanam'r,32019.
4 Bettie Brown 2d,84286, by Trenton Rock jr., 30609.
5 Beauty 2d, 1092, by Butler, 93.
18 The Old Harkrader Sow, 950.

D's CORWIN, 45,667.

Farrowed May 8, 1885. Litter, 8; raised—boars, 3; sows, 5. Black; white points.

TRANSFER. Bred by D. P. MCCRACKEN, Paxton, Ford County, Illinois; sold to H. H. DEENIS, Lockwood, Dade Co., Mo.

Sire—Mc's Bert, 14977; he by King Corwin, 9435, and out of G's Black Bess 14th, 22718.

Dam—Lady Douglass, 45906, by Black Douglass, a son of Hercules jr., 5353.
2 Old Black, bred by J. A. Countryman, by Chieftain, bred by Sisson Brothers.

DUFFIELD 2d, 45,669.

Farrowed March 20, 1898. Litter, 9; raised—boars, 4; sows, 1. Black; white points.

Bred by J. L. SLICK, Lanark, Carroll County, Ills.; sold to C. SHERMAN, Fostoria, Seneca Co., Ohio, November 29, 1898; sold to WILLIAM WILLARD, Alvada, Seneca Co., Ohio, May 25, 1899. Recorded by C. SHERMAN.

Sire—Duffield, 29081; he by AA, 19695, and out of Miss Harkrader, 65132.

Dam—Miss Wilkes 2d, 112606, by All Wilkes, 26391.
2 Lady Must'd A. 1st,87280,by Fountainhead,21183.
3 Lady Must'd A.,br. by Slick,byUly's Grant, 23481.
4 Lucy A, bred by Slick, by Patti's Sambo, 7673.
6 Topsy, 15450, by Black Dick, 4675.
12 Old Black, 6391, by Abe, 2137.

DUKE, 45,671.

Farrowed April 11, 1896. Litter, 12; raised—boars, 4; sows, 6.
Black, with white points; spot on right side. Half of right ear white.

Bred by A. C. MARTIN, Muddycreek Forks, York Co., Pa.; sold to E. S. IRWIN, Fawngrove, York Co., Pa., January 15, 1897.

Sire—Great West, 34823; he by Star of East, 27975, and out of Etna, 68522.

Dam—Patent Beauty 2d, 95276, by Rob Roy, 38715.
2 Patent Beauty, 88988, by Prince, 22699.
3 Pansy, 58718, by Recruit, 12477.
4 White's Favorite, 10800, by Emerson, 2457.
5 Fancy, 5256, by Creon, 1461.
8 Profitable, 4056, by Alex, 1.

DUKE, 45,673.

Farrowed March 17, 1898. Litter 7; raised—boars, 5; sows, 2.
Black; six white points; white spot and hairs on back.

Bred by G. G. BAKER, Britton, Oklahoma Co., Okla.; sold to JOHN DAHLEM, same place, September 17, 1898.

Sire—Black Joe's Best, 45171; he by Black Joe, 28603, and out of Darkness 3rd, 92214.

Dam—Model Gem, 107714, by Dandy Jim, 42823.
2 Mertie Model, 107470, by Gen. Wilkes, 43087.
3 Model Peerless 3d, 88484, by Free Silver, 34661.
4 Model Peerless 2d, 65198, by Pride of Knox, 15273.
5 Model Peerless, 38466, by McGregor, 14975.
11 Black Lady Young, 34106, by Tom Corwin, 571.

DUKE, 45,675.

Farrowed May 25, 1898. Litter 6; raised—boars, 2; sows, 4.
Black, white points; little white in face

Bred by POLK PRINCE, Guthrie, Todd Co., Ky.; sold in dam to W. A. WEBER, Hickory Withe, Fayette Co., Tenn., March 17. 1898; sold to C. A. S. SHAW, Somerville, Fayette Co., Tenn., October, 1898.

Sire—Dan, 37349; he by Champion Bess, 34223, and out of Trilla 6th, 90242.

Dam—Lady Model, 111798, by Pete Turney, 30121.
2 Black Model, 67718, by Street's Perfection, 27997.
3 Sheard Miss 2d, 71176, by Young Golddust, 3055.
4 Miss Sheard 4th, 47632, by King of Cor. Tribe, 3959.
5 Lady Sheard 3d, 46372, by Ranger 2d, 4209.
9 The Old Harkrader Sow, 950.

DUKE OF ARMADA, 45,677.

Farrowed October 10, 1896. Litter, 11; raised—boars, 2; sows, 7.
Black; with white points; small spot on left side.

Bred by L. W. BARNES, Byron, Shiawassee, Co., Mich.; sold to J. E. BARRINGER, Armada, Macomb Co., Mich., March 10, 1897.

Sire—Claude Sanders, 37213; he by H. J. Sanders, 37855, and out of Queen Success 3d, 95718.

Dam—Bl. Gem 20th, 84556, by Tecumseh U.S., 33269.
2 Black Gem 16th, 72494, by Boss U.S., 26629.
3 Black Gem 12th, 67670, by Luck, 14905.
4 Black Gem 6th, 42294, by Acme, 8215.
5 Black Gem 5th, 34056, by Black Zach, 4797.
14 Susie, 4300, by Boyd's Prizer, 1377.

DUKE OF ELMER, 45,679.

Farrowed October 1, 1896.

TRANSFER. Bred by MEREDITH & DUNLOP, Thorncliffe, Ontario, Canada; sold to DAVID DUNLOP, Elmer, now of Marlette, Sanilac Co., Mich.

Sire—Hidestretcher II, 45921; he by Hidestretcher, 32055, and out of Fashion Model, 86010.

Dam—Bl. Pearl, 110166, by son of Probability, 32885.
2 Lady Richland, 80590, by I'm Clear, 17875.
3 Prize 3d, 31582, by Lawrence's Perfection, 3985.
4 Prize 2d, 14922, by Don, 3645.
5 Prize 2202, by Worldbeater, 1213.
10 Finch's Premium Sow, 306.

DUKE OF MARLETTE, 45,681.

Farrowed March 26, 1899. Litter, 10; raised—boars, 3; sows, 4.
Deep black; small white points; white stripe up nose and face; white spot at junction of left side of jowl, arm and brisket.

Bred by DAVID DUNLOP, Marlette, Sanilac Co., Mich.; sold to J. W. CAWOOD, same place, June 26, 1899.

Sire—Duke of Elmer, 45679; he by Hidestretcher II, 45921, and out of Black Pearl, 110166.

Dam—Topsy, 113776, by King Billy, 46137.
2 Kent Maid, 80160, by Perfection U.S., 22599.
3 Maid 4th, 64752, by Forward, 3715.
4 Maid, 18802, by Finch's Alex, 2473.
5 Moorish Maid, 3828, by Young Perfection, 631.
10 Finch's Premium Sow, 306.

DUKE's MODEL, 45,683.

Farrowed July 8, 1898. Litter, 4; raised—boars, 2; sows, 2.
Black, with six white points; right foreleg white to above knee; white stripe up nose and face.

Bred by MILO F. GRAY Dorr, Allegan Co., Mich.; sold to C. T. WIGGINS & SON, Corning, Allegan Co., Mich., January 17, 1899.

Sire—Duke of Maplehill, 42929; he by Model Boy, 35481, and out of Mabel D, 87918.

Dam—Pride of Mapl'hill, 108272, by Neve's Ch'ce, 35549.
2 Fashion, 92640, by Richland, 30283.
3 Darkness, 68228, by Young Napoleon, 16111.
4 Black Moll, 34168, by Black Jim, 13381.
5 Pride of Hastings 2d, 39332, by Y'ng Hopeful, 13021.
14 The Old Harkrader Sow, 950.

DUNBAR NED, 45,685.

Farrowed August 29, 1898. Litter, 8; raised—boars, 3; sows, 1. Very dark with white points.

Bred by SMITH HARDING, Westfield, Hampden Co., Mass.; sold to EDWARD HALL, Plainfield Windham Co., Conn., October 18, 1898.

Sire—Sweepstakes, 41705; he by Sound Price, 41647, and out of Tecumseh's Pride, 90126.

Dam—Fancy, 99056, by Friend Jonathan, 34687.
□ 2 Fond Pauline, 86120, by Lord U.S., 32465.
3 Duffield's Best 2d, 79066, by Duffield's Choice, 29083.
4 Duffield's Best, 73396, by AA 2d, 26347.
5 Luyster's Lady, 69922, by Luyster's Choice, 27443.
19 Lady Cooper, 3364, by Cooper Hog, 1453.

E A C's MODEL WILKES, 45,687.

Farrowed June 11, 1898. Litter, 9; raised—boars, 2; sows, 4. Six perfect white points.

Bred and owned by E. A. CROMAN, Grasslake, Jackson County, Michigan.

Sire—Almedo Wilkes, 33713; he by Wizard Wilkes, 36543, and out of Cantrall Beauty, 84890.

Dam—Lady Sand's, 100440, by Y'ng J.H. Sand's, 36611.
2 Pure Gem, 82312, by King Forward jr., 25213.
3 U.S. Gem, 83224, by Regardless, 18931.
4 Clear Gem, 62340, by Forward, 3715.
5 Queen, 31666, by Index jr., 5439.
14 The Old Harkrader Sow, 950.

EASTERN CHIEF, 45,689.

Farrowed April 18, 1898. Litter, 5; raised boars, 2; sows, 3.
Black; 4 white feet; tip of tail white; white extending up nose; small white ring under left jaw. Aluminum tag No. 861.

Bred by G. G. COUNCIL, Williamsville, Sangamon County, Illinois; sold in dam to O. W. REED Laureldale, Mineral Co., W.Va., March 25, 1898; sold to B. H. ACKLEY, Springhill, Bradford Co., Pa., June 9, 1898.

Sire—Chief I Am, 42647; he by Chief Tecumseh 2d, 28815, and out of Jones' Perfection, 106114.

Dam—Reed's Model, 113306, by Klever's Model, 29719.
2 Ideal's Choice, 111398, by Ideal Black U.S., 29505.
3 Sweepstakes '94, 96170, by Hoosier Boy, 34969.
4 Little Daisy, 94090, by Our Choice, 27659.
5 Black Beauty, 67506, by Ben Bolt 2d, 26445.
9 Butler Sow, 4986, by Butler, 93.

EASTERN HIDESTRETCHER, 45,691.

Farrowed August 1, 1898. Litter, 7; raised—boars, 2; sows, 4.
Solid black; four white feet; white bush; white stripe in face.

Bred by B. H. ACKLEY, Springhill, Bradford Co., Pa.; sold to F. C. DEWOLF, Rolfe, Pocahontas Co., Iowa, November 15, 1898.

Sire—Sanders Prince 2d, 44357; he by Sanders Prince, 38805, and out of You Bet 9th, 90690.

Dam—Belle Hid'stret'r, 103864, by W&B Hidest'r, 39271.
2 Belle Hamlin, 84058, by Best on Earth, 28503.
3 Morning Star, 81642, by Free Trade, 27013.
4 Midnight, 57636, by Oxford Dandy, 18671.
5 Black Rose, 27234, by King Butler, 5577.
10 Butler Sow, 4986, by Butler, 93.

ED KLEVER, 45,693.

Farrowed November 15, 1897. Litter, 7; raised—boars, 3; sows, 3.
Black; all feet and switch white; white spot on forehead and on center of right ham; small spot back of left arm and another back of left shoulder.

Bred by T. E. ORTH, Washington, Tazewell Co., Ill.; sold to S. E. KEELEY, Dyer, Gibson Co., Tenn., April 12, 1898.

Sire—Faultless Model, 40287; he by Klever's Model, 29719, and out of McKelvie Lass, 94554.

Dam—Queen Quality, 102346, by Belmont, 33785.
2 Double Black U.S., 73338, by Imitation, 27185.
3 Black Beauty, 41946, by Black U.S., 13471.
4 Ideal Lady, 28946, by Ideal, 9243.
5 Lady Blaine, 8786, by Freeland, 2489.
9 John Parker Sow, 3270.

ELECTRIC BELL, 45,695.

Farrowed May 1, 1898. Litter, 6; raised—boars, 4; sows, 1.
Black; four white points; nose and right hindfoot black; white dot low on right side of jowl.
Three notches in left ear.

Bred by L. C. NIXON, Fort Ancient, Warren Co., Ohio,; sold to ROY N. MCCANDLESS, McCandless, Butler Co., Pa., February 13, 1899.

Sire—Nixon's Free Trade, 35573; he by Free Trade, 27013, and out of Black Maude, 21650.

Dam—Moth'r Hub'd 6th, 75658, by Ben But'rw'th, 23901.
2 Mother Hubb'd 5th, 65336, by Ben Harrison, 16351.
3 Mother Hubbard 2d, 14468, by Give or Take 2d, 379
4 Mother Hubbard, 9762, by Old Fort, 2789.
5 Maud S, 3690, by Charles Foster, 805.
8 Shaker Sow C, 890.

ELEGANT, 45,697.

Farrowed September 6, 1897. Litter, 9; raised—boars, 3; sows, 4. Jet black; white points.

Bred by C W. HAINES, Centerville, Montgomery Co., Ohio; sold to GUY H. WOODROW, Fountain, Champaign Co., Ohio, September 4, 1898. Recorded by C. W. HAINES.

Sire—Haines' Model U.S., 40551; he by Black U.S., 13471, and out of Model '96 2d, 101442.

Dam—Yours Truly, 103460, by Useful Chip, 39077.
2 Home Pet, 69052, by Joe Coler, 21799.
3 Black Pet, 52414, by Black U.S., 13471.
4 Ideal Lady, 28946, by Ideal, 9243.
5 Lady Blaine, 8786, by Freeland, 2489.
9 John Parker Sow, 3270.

ELEVATION, 45,699.

Farrowed April 23, 1897. Litter, 6; raised—boars, 3; sows, 3. Black, with white points.

Bred by C. H. RHOTEN, Arnheim, Brown Co., Ohio; sold to WILL BAIRD, Decatur, Brown Co., Ohio, October 19, 1897.

Sire—Useful Jake, 41855; he by U.S. Tecumseh, 39103, and out of Nellie Chief, 101650.

Dam—Belmont's Pride, 103926, by Belmont, 33785.
2 Georgie Wilkes, 68808, by George Wilkes, 21281.
3 Lorene, 56860, by John Corwin, 9361.
4 Star's Pride, 32244, by Market Boy, 5705.
5 Star, 20342, by Black Cloud R, 4657.
9 Oxford Belle, 718, by Alex, 1.

ENTERPRISE, 45,701.

Farrowed March 20, 1894. Litter 10; raised—boars, 7; sows 1. Black, with white points.

TRANSFER. Bred by J. M. CLAWSON, Springport, Henry Co., Ind.; sold to JAMES M. RAMSEY, Mount Carmel, Wabash Co., Ill.

Sire—King Solomon, 29705; he by King Butler, 27313, and out of Salome, 59946.

Dam—Alma's Choice, bred by Peter Brown, by Temp, a son of Black Cloud 2d, 13303.
2 Flora, bred by Elmer Ross, by Enterprise a son of Friendship, 5215.
3 Eureka, bred by A. W. Ross, Muncie, Ind., by Surprise, 2941.
4 Mayflower 2d, 9512, by Frank 4th, 3727.
8 Prize Flower, 10160.

ESTELLA's BLACK U. S., 45,703.

Farrowed October 22, 1897. Litter, 7; raised—boars, 2; sows, 5. Black; feet and brush white.

Bred and owned by ELI POWELL, New Vienna, Clinton County, Ohio.

Sire—J M's Black U.S., 37989; he by Welch's Black U.S., 33521, and out of Greenlawn Pet, 79772.

Dam—Estella's U.S. 12th, 98980, by Come and See, 37273.
2 Estella's U.S. 10th, 92476, by Deserter, 31601.
3 Estella's U.S. 9th, 44066, by Tom Corwin 2d, 2037.
4 Estella's U.S., 8116, by U.S., 1195.
5 Estella 2d, 1430, by Modoc, 361.
11 The Old Harkrader Sow, 950.

ESTELLA's SUNSHINE, 45,705.

Farrowed February 23, 1898. Litter, 12; raised—boars, 3; sows 5.
Black, with six white points; white in face and on forehead; lower lip white.

Bred and owned by F. C. & G. H. LAMPE, Jeffersonville, Fayette Co., Ohio.

Sire—Ideal Sunshine, 37885; he by Ideal Black U.S., 29505, and out of Sunshine, 96140.

Dam—F Estella, 79430, by Klever Boy, 25283.
2 Estella's U.S. 9th, 44066, by Tom Corwin 2d, 2037.
3 Estella's U.S., 8116, by U.S., 1195.
4 Estella 2d, 1430, by Modoc, 361.
5 Estella, 248, by Alex, 1.
10 The Old Harkrader Sow, 950.

EWING's WILKES, 45,707.

Farrowed October 1, 1898. Litter 11; raised—boars, 5 sows, 6.
Black; four white feet; left hindfoot white up to gambrel; white spot on nose.

Bred by S. E. GILLETT, Ravenna, Portage Co., Ohio; sold to F. M. EWING, Meadville, Crawford Co., Pa., December 8, 1898.

Sire—Johnnie Wilkes, 32219; he by George Wilkes, 21281, and out of Waxana, 50526.

Dam—Juno R, 74326, by Grand Sentinel, 21419.
2 Juno of R S, 29172, by Grand Duke, 7151.
3 Juno Temple, 3282, by Riverside Chief, 1125.
4 Jennie June, 1606, by Buckeye Billy, 1389.
5 Long Jennie 2d, 1884, by Commodore Bissell, 1445.
9 Victoria, 4354.

EXCEL CHIEF, 45,709.

Farrowed June 30, 1897. Litter, 8; raised—boars, 4; sows, 4.
Black, with six white points; least white on nose; white on back part of left foreleg, running up to arm.

Bred and owned by MICHAEL RICH, Flanagan, Livingston County, Illinois.

Sire—Duke's Model 2d, 40225; he by Duke's Model, 40223, and out of Estella U.S. 4th, 98976.

Dam—Rich's Florence, 89580, by Midway, 32541.
2 Gipsy, 73850, by Victory, 28225.
3 Della, 68278, by Hercules, 21541.
4 Daisy, 27834, by Fairbanks, 5161.
5 Lady Corwin O, 23336, by Tom Corwin 2d, 2037.
12 The Old Harkrader Sow, 950.

EXPANSION, 45,711.

Farrowed March 30, 1898. Litter, 10; raised—boars, 5; sows, 4.
Black; white points. Earmark No. 10.

Bred by J. F. STAADT, Creston, Union Co., Iowa; sold to J. S. STAHLNECKER, Cromwell, Union Co., Iowa October 24, 1898.

Sire—Staadt's Corwin, 46857; he by Corwin King, 17071, and out of a grandpig of Spotted Queen, 60150

Dam—Whiteface 2d, 114028, by Tecumseh 2d, a son of L's Tecumseh, 32469.
2 Black Daisy F 1st, bred by J. J. Neill, Bismark, Iowa, by Harris' Best, 34899.
3 Bl. Daisy B 1st, bred by J. J. Neill, Bismark, Iowa, by Maid's Victor, a son of Rising Sun jr., 35881.
6 Curly S, 43380, by Sambo, 12591.
10 Black Sally 27248.

FABIUS MODEL, 45,713.

Farrowed March 19, 1898. Litter, 5; raised—boars, 4; sows, 1.
Black; five white points; end of tail black.

Bred by C. E. HAGENBUCH, Fabius, St. Joseph Co., Mich.; sold to E. B. EASTERBROOK, Marcellus, Cass Co., Mich., October 15, 1898.

Sire—Perfection Model, 44083; he by Corwin Prince, 42777, and out of Perfection Model, 108198.

Dam—Min'ie Sanders, 107514, by J. H. Sanders jr. 32181.
2 Minnie J 2d, 70192, by Trenton Rock jr., 26131.
3 Minnie J, 65084, by King Cole, 25193.
4 Moorish Lady, 65300, by Maid's Victor, 9581.
5 Fairy Queen, 62998, by Gipsy's Corwin, 9071.
13 Broadback, 4974, by Shoemaker Boar, 2907.

FAIRMONT LAD, 45,715.

Farrowed July 16, 1897. Litter, 9; raised—boars, 3; sows, 4.
Black, with six white points.

Bred by F. W. TAYLOR, Morristown, Hamblen Co., Tenn.; sold to F. A. FRAZIER, Cleveland, Bradley Co., Tenn., February 7, 1898.

Sire—Pulaski, 41411; he by Hidestretcher, 32055, and out of Black Maud, 91504.

Dam—Frankie, 99278, by Breckenridge, 34121.
2 Rose Cleveland, 89632, by Ambition, 26393.
3 Ravenna, 76458, by Gem's Perfection, 24733.
4 Tennessee Belle, 66706, by Grand Sentinel, 21419.
5 Lady Currency 3d, 64044, by Glad Tidings, 7119.
14 The Old Harkrader Sow, 950.

FAIR TECUMSEH, 45,717.

Farrowed March 25, 1895. Litter, 8; raised—boars, 5; sows, 2.
Black, with white points.

Bred by C. W. HAINES, Centerville, Montgomery Co., Ohio; sold to J. S. CALDWELL, Richmonddale, Ross Co., Ohio, September, 1895; died December 2, 1898.

Sire—W B Tecumseh, 33513; he by L's Tecumseh, 32469, and out of Lady Lightfoot 39th, 80478.

Dam—U.S. Beauty, 83206, by Black U.S., 13471.
2 Pearl, 58748, by Best on Earth, 16421.
3 Darkness Girl, 43644, by Corwin Prince, 3557.
4 Darkness 2d, 17124, by Oxford Dandy, 7669.
5 Darkness, 17122, by Finch's Black Joe, 3707.
9 Butler Sow, 4986, by Butler, 93.

FAIR TECUMSEH, 45,719.

Farrowed June 1, 1898. Litter, 7; raised—boars, 2; sows, 5.
Black, with white points.

Bred by T. H. GOFF, Mount Orab, Brown Co., Ohio; sold to H. COVER, Monterey, Clermont Co., Ohio, October 29, 1898.

Sire—Royal C Tecumseh, 44287; he by U.S. Tecumseh, 39103, and out of Lilly Boo, 87656.

Dam—Fair Favorite, 99032, by Great Eastern, 34817. 4 Sterling Beauty, 20374, by Sterling Chief, 4319.
2 Minnie Wilson, 81408, by Theo. Golddust, 19375. 5 Belle Brandon, 7316, by Golddust, 911.
3 Daisy Miller, 73140, by Farmers' Glory, 21135. 10 The Old Harkrader Sow, 950.

FASHION CHIEF, 45,721.

Farrowed September 22, 1898. Litter, 8; raised—boars, 1; sows, 5.
Black, with six white points.

Bred and owned by GILBERT COX, Jacksonboro, Butler County, Ohio.

Sire—Big Chief Tecumseh 2d, 42293; he by Chief Tecumseh 2d, 28815, and out of Lady U.S. 2d, 106704.

Dam—Grand Fash'n 24th, 99578, by Joe Coler 2d, 29569. 4 Grand IXL, 54940, by King Bob, 14705.
2 Fashion IXL, 73676, by Latest Fashion, 27397. 5 Sam B's IXL, 20206, by Zach, 4495.
3 Grand IXL 1st, 68956, by Shell's Triumph, 23073. 12 Finch's Premium Sow, 306.

FASHION W, 45,723.

Farrowed March 19, 1899. Litter, 6; raised—boars, 3; sows, 3.
Black; with five white points; few white hairs on back.

Bred by BRUCE BROTHERS, Chesterville, Morrow County, Ohio; sold to JAMES W. WILLIAMSON, Saint James, Morrow Co., Ohio; June 7, 1899.

Sire—Fashion B, 43005; he by Belmont's Fashion, 39451, and out of Nora Wilkes, 101750.

Dam—Gr'ful U.S., 105718, by Bruce's Ideal U.S., 34137. 4 Graceful 22d, 68926, by Tecumseh IXL 2d, 12817.
2 Grace Peerless, 99558, by Peerless, 27679. 5 Graceful 20th, 44902, by Tecumseh's Chip, 10211.
3 Graceful 24th, 86334, by Hadley, 27105. 14 The Old Harkrader Sow, 950.

FAULTLESS I KNOW, 45,725.

Farrowed March 21, 1898. Litter, 5; raised—boars, 3; sows, 0.
Black; full white points; both left legs white to arm and hock, with black spot on back part of legs.

Bred and owned by B. F. REYNOLDS, Rimer, Putnam County, Ohio.

Sire—Zeb Hadley, 44971; he by Hadley's Chip, 32007, and out of Faultless, 79404.

Dam—Gr'ful Cor. U.S. 99476, by Breeders' Delight, 34125. 4 Graceful L, 28768, by Tecumseh, 4339.
2 Gr'ful Corwin, 79708, by Abbott Corwin U.S., 19699. 5 Graceful 5th, 5428, by Success, 1999.
3 Graceful 2d, 68910, by Seldom Seen 2d, 23045. 12 The Old Harkrader Sow, 950.

FINANCE Jr., 45,727.

Farrowed November 27, 1889. Black; white points.

TRANSFER. Bred by A. J. SEAGRAVE, Center, Howard County, Ind.; sold to PALMER BROTHERS, Yorkville, Kendall Co., Ill.

Sire—Finance, 11347; he by Sears' Corwin, 10049, and out of Gertrude, 28612.

Dam—Seagrave's B'uty 2d, 66406, by L. Ervin, 9517. 4 Mayflower 3d M, 47392, by Golddust 3d, 7131.
2 Seagrave's Beauty, 66404, by Napoleon, 2763. 5 Mayflower 3d, 14192, by Prizer, 4187,
3 Bl. Found at Last, 42282, by Found at Last, 8993. 8 Prize Flower, 10160.

FITZ HUGH, 45,729.

Farrowed April 8, 1898. Litter, 9; raised—boars, 2; sows, 5.
Two notches in outer rim of right ear.

Bred by A. H. BUTTON, Lonerock, Richland County, Wis., sold to E. F. COSTIGAN, Westpoint, Columbia County, Wis., September 10, 1898; sold to JULIUS VOLTNER, Springfield Corners, Dane Co., Wis., December 6, 1898.

Sire—All Right, 45035; he by Ridgeway, a son of Eyeopener No 1, 34585.

Dam—Oakgrove IXL, 112834, by Volunteer, 39155. 4 Oakgrove IXL 12th, 81908, by Keynote, 25167.
2 Oakgrove IXL 21st, 108024, by Moorish King, 27555. 5 Oakgrove IXL 3d, 75906, by Goldfinder, 24791.
3 Oakgrove IXL 20th, 108022, by Peerless, 32765. 15 Finch's Premium Sow, 306.

FLASHLIGHT, 45,731.

Farrowed March 23, 1895. Litter, 4; raised—boars, 1; sows, 2.

TRANSFER. Bred by E. W. MONNIER, Elizabeth, Jo Daviess Co., Ill; sold to J. V. COTTA, Jr., Nursery, Carroll Co., Ill.; sold to J. V. COTTA & SON, Nursery, Carroll Co., Illinois.

Sire—Columbus, 34311; he by Bismark, 20053, and out of Lady Wylie 2d, 64436.

Dam—Princess Wilkes, 102140, by George Wilkes, 21281.
2 Princess 4th, 39400, by Surprise, 10177.
3 Princess, 25048, by Signal U.S. 6057.
4 Black Bess, 11444, by Tom Crowder, 4363.
5 Black Maud, 7622, by Tom Walker, 2977.
8 Lady Finch H, 432.

FLYING DUTCHMAN, 45,733.

Farrowed July 18, 1884. Litter, 7; raised—boars, 4; sows, 3.

TRANSFER. Bred by H. J. NASH, Urbana, Champaign Co., Ill.; sold to J. T. LANE, Weldon, Decatur Co., Iowa.

Sire—Reveal's Star, 12489; he by Star of West, 1983, and out of Fancy Pet, 3070.

Dam—Cora, bred by H. J. Nash, by Dick Nash, 13941.
2 Abby H J, 32840, by a son of Champion, 797.
3 Queen of Prairie, 39690, by Miami Duke, 1041.
4 Jennie, 36470, by George Finch, 907.
5 Sallie, 4184.

FLYING JIB, 45,735.

Farrowed April 6, 1894. Litter, 8; raised—boars, 5; sows, 3.

TRANSFER. Bred by FREDERICK KOLB, Millersburg, Holmes Co., Ohio; sold in dam to HENRY BRADFORD, Rochester, Lorain Co., Ohio, February 22, 1894; sold to M. A. OSBURN, Leclaire, Scott Co., Iowa.

Sire—Champion, 24293; he by Corwin Tecumseh, 20763, and out of Lady Maud 5th, 29636.

Dam—Kolb's Pride, 63916, by Champ, 20577.
2 Beatrice 2d, 61238, by Fred, 7049.
3 Beatrice, 33088, by Cleveland, 6789.
4 Lady Darkness, 13272, by Greer's Butler, 1599.
5 Frolic, 12584, by Glutton, 1583.
8 Oxford Belle, 718, by Alex, 1.

FOWLER's BEST, 45,737.

Farrowed April 4, 1892. Litter, 8; raised—boars, 6; sows, 2.

TRANSFER. Bred by B. T. FOWLER, Whitewater, Walworth Co., Wis.; sold to O. H. SMEBY, JR., Waterville, Allamakee Co., Iowa, October 3, 1892.

Sire—Conductor, 20715; he by Amazement, 19779, and out of Peggy 4th, 58784.

Dam—Lady Mustard 2d, 37282, by Corwin King, 8777.
2 Lady Mustard, 23562, by Give or Take, 1585.
3 Mustard's Black Beauty 2d, 19306, by Perf'n, 447.
4 Mustard's Black Beauty, 19298, by Butler, 93.

FREE SILVER, 45,739.

Farrowed March 16, 1897. Litter, 10; raised—boars, 4; sows, 4.
Black; full white points; large white spot on right ham. Hole in right ear.

Bred by CHARLES LAWRENCE, JR., Unionville, Frederick Co., Md.; sold to CHARLES LAWRENCE & BROTHERS, same place, September 1, 1898; slaughtered December 4, 1898.

Sire—Linganore Chief, 38219; he by Nixion's Free Trade, 35573, and out of Oklahoma 5th, 75940.

Dam—Ella J, 85682, by Van's Victor, 30669.
2 Grand Imo, 73996, by Dick, 26873.
3 Irma, 45244, by Banker A, 13133.
4 Imo Grand, 28962, by Old Tom, 9729.
5 Imo, 22972, by Sam, 9987.
11 The Old Harkrader Sow, 950.

FREE SILVER JOE, 45,741.

Farrowed March 2, 1898. Litter, 5; raised—boars, 3; sows, 2.
Black, with white points; three small white spots on left side of back; spot on forehead and another behind shoulder near back. Earmark No. 42.

Bred by G. C. KIESTER, Wolflake, Noble Co., Ind.; sold in dam to E. A. PRAUL, Butler, Dekalb Co., Ind., December 9, 1897; sold to H. H. SMITH, Newville, Dekalb Co., Ind., December 15, 1898.

Sire—Black Jim, 36919; he by Free Trade, 31835, and out of Choice 2d, 78538.

Dam—Maze, 94546, by Monitor, 38371.
2 Bessie May, 72172, by Seldom's IXL, 23053.
3 Hero's O K, 36242, by Hero, 7209.
4 Rosa, 10286, by Major Borton, 4021.
5 Bett 1st, 1174, by Old Clifton, 415.
8 Rosy Finch, 850.

FREE TRADE, 45,743.

Farrowed March 3, 1898. Litter, 8; raised—boars, 3; sows, 3. Black, with white points.

Bred by S. R. CLAYCOMB, Redkey, Jay Co., Ind.; sold to ISAAC THRASH & SON, Ridgeville, Randolph Co,, Ind., October 4, 1898.

Sire—Williams' Pig, 47137; he by Model U. S., 43885, and out of Lady Tecumseh, 100482.

Dam—Lady Clawson 2d, 111662, by J. W. Corwin, 46109.
2 Lady Clawson, 111660, by Young Tom, 47207.
3 Kathleen, 106194, by Evans' Dasher, 26961.
4 Ada Brown, 103606, by Gusher, 37761.
5 Ada C Sweet, 32852, by Surprise, 2941.
11 Prize Flower, 10160.

FREE TRADE WILKES, 45,745.

Farrowed April 2, 1897. Litter, 6; raised—boars, 2; sows, 4. Black, with white points.

Bred by LOWELL MCKELVEY, Bryan, Williams Co., Ohio; sold to THOMAS ROBERTS, Fremont, Steuben Co., Ind., September 28, 1897; sold to GEORGE W. GRIM, Fremont, Steuben Co., Ind., December 22 1897.

Sire—B's Free Trade, 34141; he by Free Trade, 27013, and out of Midnight, 57636.

Dam—Lill Sanders, 94050, by J. H. Sanders, 27219.
2 Star Lily, 71260, by Corwin U.S., 24407.
3 Josie Wilkes, 63804, by Adam, 4515.
4 Belle Hamlin, 41456, by Tecumseh Boy, 15823.
5 Black Rose, 42520, by Success, 1999.
12 The Old Harkrader Sow, 950.

FREE TRADE WILKES 2d, 45,747.

Farrowed September 11, 1893. Litter, 7; raised—boars, 5; sows, 2.

TRANSFER. Bred by J. H. SAYLES & SON, Norcatur, Decatur County, Kansas; sold to JOHN LOWDEN Lyle, Decatur Co., Kan., January, 1894.

Sire—Free Trade Wilkes, bred by J. H. Bebout, by Free Trade, 27013, and out of Cora Wilkes, 91950.

Dam—Qu. Tec, 2d, br. by Sayles by K'g Perf'n, 32343.
2 Queen Tec. bred by Sayles, by Perfection, 32769.
3 Queen of Kansas, 76382, by Dandy, 28961.
4 Norcatur Star, 75886, by Dick, 29039.
5 Lady Corwin, 74496, by Corwin Victor 2d, 28933.
6 Black Girl, br. by Menger, by a son of Iowa, 14483.

FULL HAND, 45,749.

Farrowed March 20, 1896. Litter, 6; raised—boars, 2; sows, 4.

TRANSFER. Bred by C. W. HAINES, Centerville, Montgomery Co., Ohio; sold to FROST STOCK FARM, Roodhouse, Green Co., Ill., September 22, 1896; sold to A. L. THOMAS, Carrollton, Green Co., Ill., November 9, 1896.

Sire—Hands Off, 37791; he by W B Tecumseh, 33513, and out of U.S. Beauty, 83206.

Dam—Little Queen, 94096, by Priceless Chief, 35741.
2 Miss Price, 81480, by One Price, 18639.
3 Queen Klever, 76346, by Quality, 12457.
4 Queen Klever 3d, 66096, by All Here, 19749.
5 Queen Klever, 31710, by Tecumseh's Chip, 10211.
11 Queen Duffield, 804, by John 3d, 311.

GALLANT, 45,751.

Farrowed September 23, 1897. Litter, 8; raised—boars, 1; sows, 1. Black, with six white points.

Bred by J. W. WILLIAMS & SONS, Briant, Jay Co., Ind.; sold to A. H. FOSTER, Allegan, Allegan Co., Mich., December 5, 1898.

Sire—Greenwood, 29361; he by Look me Over, 25343, and out of Best on Earth, 41792.

Dam—Precious Maid, 95422, by Tieldie Tec., 33299.
2 Moorish Maid, 75628, by Darkness, 24485.
3 Lady Corwin, 36934, by King Corwin, 9435.
4 Choice of Maids, 21948, by Lawrence's Perf'n, 3985.
5 Moorish Maid 4th, 9688, by Hoosier Tom, 1625.
12 Finch's Premium Sow, 306.

GEM'S TECUMSEH, 45,753.

Farrowed April 10, 1898. Litter, 11; raised—boars, 5; sows, 3.
Black, with little white in face, and on three feet, and tail; least white on left hindfoot; right hindfoot black.

Bred and owned by L. W. BARNES, Byron, Shiawassee, County, Michigan.

Sire—Wilkes Tecumseh, 44847; he by W H Tecumseh, 39203, and out of Little Kate, 94094.

Dam—Black Gem 21st, 97802, by Victor M 2d, 36425.
2 Black Gem 20th, 84556, by Tecumseh U.S., 33269.
3 Black Gem 16th, 72494, by Boss U.S., 26629.
4 Black Gem 12th, 67670, by Luck, 14905.
5 Black Gem 6th, 42294, by Acme, 8215.
15 Susie, 4300, by Boyd's Prize, 1377.

GENERAL, 45,755.

Farrowed March 27, 1898. Litter, 6; raised—boars, 5 sows, 1.
Black, with five white points; left hindfoot black; white splash under right side of jowl.

Bred by DAVID FINCH, Oxford, Butler Co., Ohio; sold in dam to JAMES DUNCAN, Reily, Butler Co., Ohio, January 10, 1898; sold to JOSEPH B. WHITE, Leslie, Ingham Co., Mich., October 17, 1898

Sire—Butler 93, 31289; he by King Butler 2d, 25191, and out of Diamond, 62720.

Dam—Lady Curry, 111682, by Edwin Booth, 37501.
2 Della Wilkes, 78956, by Sensation Boy, 30405.
3 Daisy Wilkes, 73160, by George Wilkes, 21281.
4 Lorene, 56860, by John Corwin, 9361.
5 Star's Pride, 32244, by Market Boy, 5705.
9 Oxford Belle, 718, by Alex, 1.

GENERAL BIDWELL, 45,757.

Farrowed February 20, 1892. Litter, 4; raised—boars, 1; sows, 2.

TRANSFER. Bred by W. C. HANKINSON, Blueball, Butler Co., Ohio; sold to W A. MACY, Lewisville, Henry Co., Ind.

Sire—Ideal U. S., 27175; he by Black U. S., 13471, and out of Ideal Lady, 28946.

Dam—Black Nellie 2d, 42458, by Bravo, 10837.
2 Black Nellie, 21688, by Banker, 4559.
3 Nellie H, 3882, by Hopeful, 941.
4 Tulip, 2422, by Butler, 93.
5 Nellie Bly 3d, 666, by Alex, 1.
9 The Old Harkrader Sow, 950.

GENERAL BLANCO, 45,759.

Farrowed March 26, 1898. Litter, 8; raised—boars, 3; sows, 0.
Black, with white points; some white between eyes.

Bred by ROGER CRIPPEN, Ypsilanti, Washtenaw Co., Mich.; sold to A. C. WASHBURN, South Lyon, Oakland Co., Mich. November 12, 1898.

Sire—Superior Wilkes, 38921; he by Bald Chief, 36749, Tecumseh's Fashion, 90124.

Dam—Bessie C, 109880, by Queen's Duke, 35827.
2 Wilksina, 103372, by Bald Chief, 36749.
3 Tecumseh's Fashion, 90124, by Fashion, 34599.
4 Queen Tecumseh, 66168, by Mints' Tecum., 25445.
5 Moorish Girl, 65298, by Found at Last, 11361.
15 Finch's Premium Sow, 306.

GENERAL FISK, 45,761.

Farrowed March 14, 1888. Litter, 5; raised -boars, 3; sows, 2. Black; white points.

TRANSFER. Bred by PARK H. HAMMOND, Oneida, Knox Co., Ill.; sold to J. C. SHAW, Plattville, Kendall Co., Ill.

Sire—Gipsy's Corwin, 9071; he by Corwin Prince, 3557, and out of Gipsy Queen, 22748.

Dam—Minnehaha, 14254, by Billy 2d, 3203.
2 Carrie 5th, 11808, by Colonel Jones 7th, 4979.
3 Carrie 2d, 11804, by Colonel Johnson, 3523.
4 Carrie 1st, 7776, by Sam Miller 2d, 4263.
5 Mollie 2d, 9640, by Greenback, 3803.
13 The Old Harkrader Sow, 950.

GENERAL HOWARD, 45,763.

Farrowed February 6, 1898. Litter, 6; raised—boars, 4; sows, 2.
Black; white points, some white under jowl; tip of left ear white and hole in butt of left ear.

Bred by LLOYD MUGG & CO., Center, Howard Ind.; sold to G. E. BUCHER, Kendallville, Noble Co., Ind., January 23, 1899.

Sire—Victor of Howard, 47073; he by Victor M, 33457, and out of Eisia, 110760.

Dam—Irene, 111438, by Chief we Know, 39959.
2 Roda 4th, 113334, by Victor Tecumseh, 36445.
3 Roda, 89596, by Trenton Rock, 23465.
4 Gusta, 68982, by Finance, 11347.
5 Last of Napoleon, 37472, by Napoleon, 2763.
7 Center Lady, 27480, by Perfection Star, 4139.

GENERAL U. S., 45,765.

Farrowed March 13, 1896.

TRANSFER. Bred by JAMES MUSTARD, Broadripple, Marion Co., Ind.; sold to JOHN A. MCFARLIN, Plymouth, Ind.

Sire—Colonel U. S., 37259; he by Black U. S. 2d, 34049, and out of a pig of Bessy Grant 4th, 72204.

Dam—Black Beauty E, bred by James Mustard, by Duke A, a son of Perfection Duke, 30109.
2 Lucy D, bred by David Crose, by Captain Ross, a son of Charley Ross, 28807.
3 Nellie C, bred by Crose, by Perfect, 18695.
4 Nellie, 48004, by Cromwell, 17089.
5 Nora Star, 48168, by Bill, 16427.
7 Mustard's Currency, 9708 by Old Billy, 409.

GENUINE CORWIN O, 45,767.

Farrowed July 20, 1896. Litter, 8; raised—boars, 4; sows, 2.
Black, six white points; small white spot on forehead; left hindleg white to hock.

Bred by W. H. WATKINS, Bloomcenter, Logan Co., Ohio; sold to R. F. BRIGGS, same place, January 15, 1897; re-sold to W. H. WATKINS, same place November 10, 1898.

Sire—Genuine Corwin, 34741; he by Tom Corwin 3d, 23421, and out of Genuine, 68806.

Dam—Ottilia, 95254, by Omaha, 30039.
2 Ayesha, 67232, by Black Bob, 20091.
3 Una, 50274, by Truman, 12893.
4 Touch-me-not, 15490, by Gem's U. S., 2501.
5 Finch's IXL, 8232, by Star of West, 1983.
11 Finch's Premium Sow, 306.

GEORGE LYNN, 45,769.

Farrowed May 20, 1896. Litter, 7; raised—boars, 4; sows, 3.
Black; five white points; switch black; right foreleg white to arm; white dot back on left foreleg; another at left corner of mouth.

Bred by D. C McQUISTON, Morningsun, Preble Co., Ohio; sold to SAMUEL WEED, same place, December, 1896; sold to R. M. McQUISTON, Oxford, Butler Co., Ohio, November, 1897. Recorded by SAMUEL WEED.

Sire—Harry Lynn, 45901; he by John Lynn 1st, 35151, and out of Sterling's Choice, 102760.

Dam—Viola, 113968, by Black U.S. Model, 45235.
2 Bessie B, 109870, by Vesuvius, 28207.
3 Oakwood Dolly, 75910, by Nonesuch, 22469.
4 Sambo's Dolly, 76652, by Patti's Sambo, 7673.
5 Daisy's Dolly, 12114, by Pioneer, 4149.
14 Broadback, 4974, by Shoemaker Boar, 2907.

GEORGE Mc, 45,771.

Farrowed Spring of 1898. Litter, 7; raised—boars, 7; sows, 0.
Black; four white feet; little white in face.

Bred by G. W. MEISSNER, New Harmony, Posey County, Indiana; sold to JAMES McCASSLIN, Mount Vernon, Posey Co., Ind., October 24, 1898.

Sire—Victor B 2d, 44743; he by Victor B, 44727, and out of Butler Queen 2d, 104536.

Dam—Queen Lil, 89410, by Free Trade, 31831.
2 Lizzy, 65820, by Duffield's Best, 13991.
3 Indiana Queen, 17812, by Darkness, 3597.
4 Lottie, 3586, by U.S., 1195.
5 Pet, 2140, by Nero, 1067.
10 Lilly May, 3538.

GEORGE T, 45,773.

Farrowed May 11, 1898. Litter, 9; raised—boars, 2; sows, 5.
Black, with four white feet; star on forehead; tip of tail white and small white spot back on left ham.

Bred by L. H. BURGESS, Milfordton, Knox Co., Ohio; sold in dam to G. H. TAFT, Weston, Wood Co., Ohio, February 24, 1898; sold to ROBERT ROE, same place, September 17, 1898

Sire—Black Chief, 42359; he by Chief Ideal, 39923, and out of Princess, 89244.

Dam—Duches C, 98844, by Hoosier Tom, 34977.
2 Slip Clear, 86686, by Black U.S., 31195.
3 Black Beauty, 67516, by Indian King, 21645.
4 Dashing Dell, 53598, by Duke of Oxford, 11269.
5 Bess Coler, 33186, by Coler's U.S., 11001.
13 John Parker Sow, 3270.

GEORGE WILKES, 45,775.

Farrowed August, 7, 1897. Litter, 8; raised—boars, 4; sows, 2.

Bred and owned by WILLIAM LAMKA, Troy, Miami County, Ohio.

Sire—Guy Wilkes jr., 37773; he by Guy Wilkes 2d, 31997, and out of Minnie, 75416.

Dam—Nancy Wilkes 3d, 101626, by Chief Tec., 34249.
2 Nancy Wilkes 2d, 101624, by Howard Wilkes, 34985.
3 Nancy Wilkes, 81714, by Hal Pointer, 29403.
4 Nancy Hanks, 75714, by Onward Wilkes, 27645.
5 Duffy B, 68388, by Charles U.S., 20605.
18 The Old Harkrader Sow, 950.

GEORGE WILKES 2d, 45,777.

Farrowed September 17, 1897. Litter, 8; raised—boars, 5; sows, 3.
Dark; three white points; left hindfoot, tail and face black. Earmark No. 76.

Bred by JOHN A. IRION, Gallipolis, Gallia Co., Ohio; sold to J. F. HODGSON, New London, Chester Co., Pa., May 8 1898; sold to W. D. A. MACKEY, same place, June 1, 1898. Recorded by J. F. HODGSON.

Sire—Black Wilkes, 37029; he by Guy Wilkes F, 34869, and out of IXL, 86690.

Dam—Blanche Wilkes, 104470, by Edwin Booth, 37501.
2 Grace, 73900, by Son of G. F., 25949.
3 Isabelle 4th, 63662, by Black U.S. 2d, 20323.
4 Isabelle 3d, 45248, by Gus, 14320.
5 Isabelle 2d, 8554, by Commander, 3529.
11 Lady Cooper, 3364, by Cooper Hog, 1453.

GILBERT, 45,779.

Farrowed June 15, 1896. Litter, 9; raised—boars, 3; sows, 2.

TRANSFER. Bred by A. L. WYLIE, Claycenter, Clay County, Kansas; sold to HENRY HAMMERLI, Oakhill, Clay Co., Kan., January 15, 1897.

Sire—Square Trade, bred by A. L. Wylie and sired by George Free trade, 31899.

Dam—Bessie Corwin, bred by E. B. Day, by Corwin King, a grandson of Our Choice, 27659.
2 Queen of Kansas, bred by W. A. Hill, Belton, Mo., by Hill's Tecumseh, 32059.
3 Whiteface, br. by Hill, by Hill's Perfect'n, 32057. 7 Beauty 3d, 2570, by Keller, 1715.
6 Beauty 4th, 15966, by Give or Take, 1585. 16 The Old Harkrader Sow, 950.

GILMER KING, 45,781.

Farrowed April 25, 1893. Litter, 6; raised—boars, 3; sows, 3.

TRANSFER. Bred by J. L. ASPY, Geneva, Adams Co., Ind.; sold to C. G. SMALL, Gilmer, Lake Co., Ill., November 30, 1893; sold to LAKE CO., POOR FARM, Libertyville, Lake Co., Ill., October 7, 1894.

Sire—Grand Tecumseh, 24829; he by King Protection, 18195, and out of Lady F, 37014.

Dam—Blanche, 42594, by King David, 9439.
2 Darkness 3d, 35200, by Corwin Prince, 3557.
3 Darkness 2d, 17124, by Oxford Dandy, 7669.
4 Darkness, 17122, by Finch's Black Joe, 3707.
5 Florence, 12554, by Little Tom, 2691.
8 Butler Sow, 4986, by Butler, 93.

GOLD BUG Jr., 45,783.

Farrowed April 3, 1897. Litter, 6; raised—boars, 3; sows, 3. Black, with full white points.

Bred by JOHN F. DUFFIELD, Somerville, Butler County, Ohio; sold in dam to J. L. VAN DOREN, Crestvue, Hamilton County, Ohio, January 26, 1897; sold to J. W. DORSEY, Calis, Marshall Co., W. Va., August 16, 1897.

Sire—Gold Bug, 40465; he by AA Hidestretcher, 36663, and out of Miss Rushville, 88418.

Dam—Corwina Wilkes, 98454, by Corwin U.S., 31465.
2 Miss Wilkes, 88458, by Alga Wilkes, 30887.
3 Adam's Belle, 83684, by Adam, 4515.
4 Swirloin, 90036, by Equality, 11295.
5 Adam's Fee, 50848, by Adam, 4515.
12 May Beauty, 9494½.

GOLD COIN, 45,785.

Farrowed April 3, 1897. Litter, 6; raised—boars, 3; sows, 3.
Black, with full white points; white spot on right hock.

Bred by JOHN F. DUFFIELD, Somerville, Butler County, Ohio; sold in dam to J. L. VAN DOREN, Crestvue, Hamilton Co., Ohio, January 26, 1897; sold to CHARLES LAWRENCE jr., Unionville, Frederick County, Maryland, November, 1897; sold to CHARLES LAWRENCE & BROTHERS, same place, September 1, 1898.

Sire—Gold Bug, 40465; he by AA Hidestretcher, 36663, and out of Miss Rushville, 88418.

Dam—Corwina Wilkes, 98454, by Corwin U.S., 31465.
2 Miss Wilkes, 88458, by Alga Wilkes, 30887.
3 Adam's Belle, 83684, by Adam, 4515.
4 Swirloin, 90036, by Equality, 11295.
5 Adam's Fee, 50848, by Adam, 4515.
12 May Beauty, 9494½.

GOLDDUST, 45,787.

Farrowed October 1, 1887. Litter, 9; raised—boars, 3; sows, 5. Black.

TRANSFER. Bred by MOORE & UTZ, Halstead, Harvey County, Kansas; sold to K. N. FRIESEN, same place.

Sire—Cleveland, 20633; he by Great Western, a son of Ottawa King, 12269.

Dam—Lulu, 30176, by Prince, 5893.
2 Lady Graceful, 13332, by Success, 1999.
3 Graceful 2d, 3154, by Ab, 649.
4 Graceful, 1554, by Hopeful, 941.
5 Purity 2d, 796, by Orient, 429.
10 The Old Harkrader Sow, 950.

GOLDDUST, 45,789.

Farrowed March 10, 1898. Litter raised—boars, 2; sows, 2.

Bred and owned by C. HEYL & SON, Manito, Mason County, Illinois.

Sire—Klondike, 46211; he by Klever's Model, 29719, and out of Hadley's Half Sister, 111268.

Dam—Lady H, 106436, by Heyl's Bl. U. S., 34935.
2 Model Tecumseh Girl, 94844, by Brooklin, 26655.
3 Rose's Beauty 2d, 82618, by Tecum.'s Chip, 10211.
4 Black Rose, 62056, by Black Dick, 6523.
5 Lady Lawrence 2d, 64204, by Sisson, 25933.
10 Lady Marsh, 3444, by Buckeye, 89.

GOLD NUGGET, 45,791.

Farrowed April 10, 1898. Litter, 8; raised—boars, 3; sows, 3.
Black; with white points; bush of tail black; tip of left ear white.

Bred by M. C. WOOD, Mason City, Cerro Gordo County, Iowa; sold to J. L. KINYON, Britt, Hancock Co., Iowa, December 8, 1898.

Sire—Klondike, 43599; he by Hindoo, 40621, and out of Lulu Wilkes, 100868.

Dam—Flossie, 105472, by Wade, 41957.
2 Kate, 106170, by Adam, 42149.
3 Annie Rooney, 71824, by Sir Roger, 27939.
4 Darkness, 53564, by Mark Wyvil, 14955.
5 Percy B, 3 118, by Beauty Boy, 4577.
14 The Old Harkrader Sow, 950.

GOLD STANDARD, 45,793.

Farrowed September, 1895. Litter, 7; raised—boars, 4; sows, 3. Black; white points,

TRANSFER. Bred by MINTS BROTHERS, Mohawk, Hancock County, Ind.; sold to HENRY BRUST, Mount Carmel, Wabash Co., Ill.

Sire—Mints' Tecumseh, 25445; he by King Tecumseh, 11959, and out of Whiteface, 60834.

Dam—Miss I J, br. by Mints Bros., by Butler U.S., 34183.
2 Lady Hill, 69492, by Protection, 18873.
3 Choice, 42960, by John Corwin, 9361.
4 Star, 20342, by Black Cloud R, 4657.
5 Premium Sow, 10066, by Bob Ingersoll, 3353.
8 Oxford Belle, 718 by Alex. 1.

GOLD STANDARD, 45,795.

Farrowed November 10, 1895. Litter, 7; raised—boars, 2; sows, 4.

TRANSFER. Bred by S. E. SHELLENBERGER & CO., Camden, Preble Co., Ohio; sold to HUGHES BROTHERS & RUNDELL, Livingston, Grant Co., Wis., December 27, 1895; sold to F. B. RUNDELL, same place, August 10, 1896.

Sire—Victor E, 36419; he by Victor M, 33457, and out of Lady H, 87152.

Dam—Fashion IXL, 73676, he by Latest Fash'n, 27397.
2 Grand IXL 1st, 68956, by Shell's Triumph, 23073.
3 Grand IXL, 54940, by King Bob, 14705.
4 Sam's IXL, 20206, by Zach, 4495.
5 IXL 5th, 3212, by Sambo, 1137.
11 Finch's Premium Sow, 306.

GOLD STANDARD Jr., 45,797.

Farrowed March 18, 1897. Litter, 3; raised—boars, 2; sows, 0.

Bred by J. T. HUGHES, Rewey, Iowa Co., Wis.; sold to THOMAS CONVEY, Ridgeway, Iowa Co., Wis., November 23, 1897; sold to M. T. TOBY, Phillips, Price Co., Wis., July 1, 1898.

Sire—Gold Standard, 45795, he by Victor E, 36413, and out of Fashion IXL, 73676.

Dam—Dandy Pet 6th, bred by M. Dunn, Vanmeter, Iowa, by Chief Tecumseh 3d, 39947.
2 Dandy Pet, bred by W. A. Jones, Mineralpoint, Wis. by Black Chief, 28551.
3 Dick's Favorite, 110662, by John A, 43459.
4 Pet, 89072, by Allerton, 23791.
5 Duchess C, bred by McClung, by Above, 16181.
6 Duchess A, bred by McClung, by Osceola, 18651.

GOLD STANDARD S, 45,799.

Farrowed May 4, 1898. Litter, 9; raised—boars 5, sows, 4.
Nearly black, with white points.

Bred by THOMAS CONVEY, Ridgeway, Iowa, Wis.; sold to KENNEDY SCOTT, Rio, Columbia, Co., Wis., December, 1898.

Sire—Gold Standard jr., 45797; he by Gold Standard, 45795, a son of Victor E, 36419.

Dam—Ella, 110762, by a son of Black U.S. jr., 37007.
2 Nellie A., bred by T. Convey, by Bl. Badger, 12347.
3 Nellie, bred by T. Convey, by Tariff Reform, 36185.
4 Nell, bred by T. Convey, by Levi, 29753.
5 Madam, 81018, by Troubadour, 33355.
10 Pride of Hebron, 10092, by Prizer 2d, 2837.

GOOD FASHION, 45,801.

Farrowed August 20, 1897. Litter, 6; raised—boars, 4; sows, 1. Black; white points.

Bred by FRED CASE, Davenport, Scott Co., Iowa; sold in dam to P. S. & S. BARR, same place; sold in dam to E. D. BISHOP, Woodbury, Eaton Co., Mich., June 5 1897; sold to DOUGLASS HALL, Hastings, Barry Co., Mich., December 18, 1897.

Sire—Case's Model, 42601; he by Klever's Model, 29719, and out of McKelvie Lass, 94554.

Dam—Iowa U.S., 99822, by Ideal Chief, 40659.
2 Whiteface 3d, 103318, by One Price, 18639.
3 Whiteface, 103298, by Robert McGregor 41465.
4 Wilkes' Sister, 103366, by King Tecumseh, 11959.
5 Whiteface, 60834, by Fred Douglass, 9001.
10 Black Pet, 4908, by John Irwin Hog, 2649.

GOOD LOOK, 45,803.

Farrowed March 2, 1896. Litter, 7; raised—boars, 5; sows, 1. Black, with six white points.

TRANSFER. Bred by W. D. FINK, Herborn, Shelby Co., Ill.; sold to PHILIP A. MAUTZ, Pana, Christian Co., Ill.

Sire—Look me Over, 25343; he by All Right, 19765, and out of Graceful F, 44912.

Dam—GoodLuck, 63364, by Fisher's Monogram, 21167.
2 Laurel Leaf, 56606, by Ed Klever, 14053.
3 Indiana Girl, 45204, by Wildflower Champ., 19607.
4 Topsy Springdale 2d, 50226, by Champion, 16919.
5 Topsy Springdale, 50224, by Hoosier Boy B, 17839.
8 Lady Marshall B. 46212.

GOOD LUCK, 45,805.

Farrowed October 10, 1891. Litter, 9; raised—boars, 4; sows, 3. Black; white points.

TRANSFER. Bred by E. W. JENKINS, Alexandria, Thayer Co., Neb.; sold to MILLS BROTHERS, Peabody, Marion Co., Kan., September 26, 1892.

Sire—Joe, bred by Allens & Close, Waterloo, Iowa, and sired by Blocky Tom, 20341.

Dam—Golddust Sunset 4th, bred by E. E. Carver, by Golddust 1st, a grandson of Nero, 12197.
2 Trueblood's Sunset, bred by E. E. Carver, by Trueblood, a son of Look no Further 2d, 18321.
8 Moorish Maid, 3828, by Young Perfection, 631.
9 Bess Stibbens, 1168, by Royal Finch, 489.
10 Grand Pig of Crop Ear, 4004, by Alex, 1.
13 Finch's Premium Sow, 306.

GOOD NEWS, 45,807.

Farrowed March 11, 1893. Litter, 6; raised—boars, 2; sows, 1.

TRANSFER. Bred by DAVID FINCH, Oxford, Butler Co., Ohio; sold to WILLIAMS & EDWARDS, Knightstown, Henry Co., Ind.; sold half interest to J. APPLE, A. REEVES, and A. C. MOFFETT, same place.

Sire—Best on Earth, 28503; he by Abbottsburn, 26355, and out of Lady J, 46104.

Dam—Black Diamond, 72462, by Free Trade, 27013.
2 Diamond, 62720, by Corwin King, 17071.
3 Young Black Bess, 50730, by King David, 9439.
4 Bess Finch, 21256, by Silvertail, 1967.
5 Finch's Black Bess, 304, by Black Joe, 55.
8 The Old Harkrader Sow, 950.

GOOD PROSPECT, 45,809.

Farrowed May, 1898. Litter, 6; raised—boars, 3; sows, 2.
Black; all feet white, most on right hindleg; white stripe up nose.

Bred by A. C. GRIEVE, Xenia, Green Co., Ohio; sold to R. D. WILLIAMSON, same place, November 16, 1898.

Sire—Useful Prospect, 47011; he by Useful U.S. jr., 39081, and out of Ohio Prospect, 81942.

Dam—G'd Morning, 111140, by Grieve's W B. Tec. 37743.
2 Morning, 65326, by Crawford's U. S., 17087.
3 Moss Rose 2d, 58176, by Friendship, 5215.
4 Rose Tecumseh, 49336, by King Tecumseh, 11959.
5 Moss Rose, 24524, by King Butler, 5577.
16 The Old Harkrader Sow, 950.

GOOD SAILOR, 45,811.

Farrowed August 28, 1897. Litter, 10; raised—boars, 5; sows, 2.
Black; full white points; least white on left forefoot; small white spot back of right shoulder and below left hip.

Bred by F. CLARK & SON, Minerva, Stark Co., Ohio; sold to D. E. STEWART, Franklin Square, Columbiana Co., Ohio, January 12, 1898.

Sire—Good Marker, 34789; he by Tip Masher, 23375, and out of Ollie F, 65592.

Dam—Kate Lennox, 86840, by Best on Earth, 26473.
2 Bessie Lennox, 77834, by Boston's Chip, 28695.
3 Susie Lennox, 83018, by Eclipse, 14043.
4 Elsie Lennox 2d, 79148, by Jumbo Williams, 32251.
5 Elsie Lennox, 17324, by Chief Justice, 4957.
8 Williams' Beauty, 7036, by Hoosier Prince, 939.

GOVERNOR BLACK B, 45,813.

Farrowed March 1, 1898. Litter, 7; raised—boars, 4; sows, 3. Black, with white markings.

Bred by E. M. BENHAM, Hopewellcenter, Ontario Co., N. Y.; sold to E. R. PAGE, Canandaigua, Ontario Co., N. Y., April 23, 1898; sold to TIMOTHY HERRICK, Staatsburg, Dutchess Co., N. Y, December 1, 1898.

Sire—Governor Black, 40495; he by Tecumseh Blaine, 28047, and out of All There, 83760.

Dam—Edna, 98922, by Young Champion, 39293.
2 Ollie, 75970, by Hadley, 27103.
3 Maggie 2d, 47012, by Ideal jr., 11685.
4 Maggie, 37884, by Leo, 5645.
5 Magenta, 18770, by Earnest Boy, 5123.
13 The Old Harkrader Sow, 950.

GOVERNOR R, 45,815.

Farrowed August 20, 1897. Litter, 5: raised—boars, 2; sows, 3.
Black; three feet and tip of tail white; left forefoot black; white circle around right hindleg; white dash right centre of forehead and few white hairs above. Earmark in fifth position.

Bred by JAMES REANEY JR., White Sulphur, Delaware Co., Ohio; sold to F. S. ROBINSON, Unionville Center Union, Co., Ohio, November 1, 1898; sold to B. L. ROBINSON, same place, January 6, 1899.

Sire—Skinstretcher, 44437; he by Hidestretcher, 32055, and out of D D, 92142.

Dam—Monroe's Darkness, 107822, by Hadley, 34875.
2 Darkness, 68222, by Black U.S., 13471.
3 Useful, 66808, by King Butler, 5577.
4 Darkness 2d, 17124, by Oxford Dandy, 7669.
5 Darkness, 17122, by Finch's Black Joe, 3707.
9 Butler Sow, 4986, by Butler, 93.

GOVERNOR ROSS, 45,817.

Farrowed December 27, 1897. Litter, 3; raised—boars, 2; sows, 1. Black; all feet white.

TRANSFER. Bred by W. W. STELL, Paris, Texas; sold in dam to J. W. FLOYD, Richardson, Dallas Co., Texas, October 28, 1897; sold to J. B. PORTER, Terrell, Kaufman Co., Texas, October 15, 1898.

Sire—Guy Wilkes 2d jr., 37769; he by Guy Wilkes 2d, 31997, and out of a descendant of Hattie, 28854.

Dam—Hettie Corwin, bred by G. H. Ohl, by Corwin U. S., a son of Black U. S. 2d, 28655.
2 Annie W., bred by G. H. Ohl, by Fauntleroy, a son of Lord Fauntleroy, 38249.
3 Twin Sister 2d, br. by Ohl, by Tec. Block, 33215.
8 Betsy Moore, 61626, by Soldier Boy, 7923.
9 Lena 3d, 23732, by Black Prince jr., 4767.
11 Lena, 13702, by Rob Roy, 5971.

GOVERNOR RUSH Jr., 45,819.

Farrowed April 9, 1889. Litter, 14; raised—boars, 5; sows, 6.

TRANSFER. Bred by E. M. COFFMAN, Mechanicsburg, Sangamon Co., Ill.; sold to D. B. CHERRY, Knoxville, Marion Co., Iowa.

Sire—Governor Rush, 17653; he by Equality, 11295, and out of Queen of Rush, 49134.

Dam—Moorish Queen, 30904, by Cassander, 10923.
2 Moorish Maid 3d, 6278, by Finch's Alex, 2473.
3 Moorish Maid, 3828, by Young Perfection, 631.
4 Bess Stibbens, 1168, by Royal Finch, 489.
5 Grand Pig of Crop Ear, 1558, by Alex, 1.
8 Finch's Premium Sow, 306.

GRACEFUL TECUMSEH, 45,821.

Farrowed February 21, 1897. Litter, 12; raised—boars, 2; sows, 3.
Black, with six white points; white spot on left side, over heart.

Bred by JOHN W. COOK, New Paris, Preble Co., Ohio; sold to T. L. PORTERFIELD, New Paris, Preble Co., Ohio, September 6, 1897.

Sire—Cook's Tecumseh, 40031; he by W B Tecumseh, 33513, and out of Nancy Hanks 2d, 81702.

Dam—Graceful Beauty, 79704, by Free Trade, 27013.
2 Graceful 2d, 68914, by Victor, 19537.
3 Graceful, 22830, by Young Success, 8189.
4 Frank Finch's Bess, 12572, by Finch's Perf'n, 2477
5 Black Bess 2d, 4800, by Silvertail, 1967.
9 The Old Harkrader Sow, 950.

GRAND CHANCELLOR, 45,823.

Farrowed March, 1889. Litter, 7; raised—boars, 4; sows, 1. Black; white points.

TRANSFER. Bred by J. M. KLEVER, Bloomingburg, Fayette Co., Ohio; sold in dam to MARSH & CLOSE, Jesup, Buchanan Co., Iowa, January, 1889; sold to LUMAN SLY, Manchester, Delaware Co., Iowa; sold to HOGAN BROTHERS, same place, December, 1889; sold to JOSEPH HUTCHISON, same place, January 20, 1890.

Sire—C W J, 11093; he by All Right, 4531, and out of So So, 10474.

Dam—Lottie K, 37714, by Success, 1999.
2 Touch-me-not, 15490, by Gem's U. S., 2501.
3 Finch's IXL, 8232, by Star of West, 1983.
4 IXL, 1590, by Young Perfection, 631.
5 Bess Stibbens, 1168, by Royal Finch, 489.
9 Finch's Premium Sow, 306.

GRAND CHIEF 2d, 45,825.

Farrowed April 20, 1898. Litter, 11; raised—boars, 3; sows, 5. Black, with white points.

Bred by SCHWAB & CO., W. T. BEALL Agent, Eaton, Preble County, Ohio.

Sire—Grand Chief, 40505; he by AA Hidestretcher, 36663, and out of Queen H., 95658.

Dam—Cora, 104706, by Joe Coler 2d, 29569.
2 Lady Beall, 106274, by Bonaker's Goodenough, 4835.
3 Sal Fox 3d, 1162, by Tom Corwin 2d, 2037.
4 Sal Fox, 2312, by Tom Corwin, 571.
5 Lady Russell, 3488, by Brother of Russell, 1381.
11 The Old Harkrader Sow, 950.

GRAND CHIEF 3d, 45,839.

Farrowed May 25, 1898. Litter, 6; raised—boars, 4; sows, 2.
Black; full white points; least white on left forefoot; white spot on left arm; hindfeet white nearly to hock.

Bred by T. W. SHERIDAN. Cascade, Dubuque Co., Iowa; sold to JOHN KINCAID Springfield, Sarpy Co., Neb., November 11, 1898.

Sire—Grand Chief 2d, 43161; he by Grand Chief,40505, and out of Sanders Graceful F, 89780.

Dam—Cascade Belle, 104562, by Black Tom, 39695.
2 Grand Dolly, 93060, by Opposition, 30049.
3 Nellie Finch, 70486, by Avalanche, 23841.
4 Black Slick, 52514, by King Butler, 5577.
5 Young Slick, 15706, by Finch's Wellington, 3709.
7 Butler Sow, 4986, by Butler, 93.

GRAND U. S., 45,841.

Farrowed March 10, 1898. Litter, 11; raised, 4; sows,5.
Black; four white feet; little white in face.

Bred by R. A. KERR, South Warsaw, Allen Co., Ohio; sold to MICHAEL RICH, Flanagan, Livingston Co., Ill., December 8, 1898.

Sire—Orr's Grand U.S., 41261; he by Grand U.S., 37731, and out of Darkness Maid, 85450.

Dam—Faultless 2d, 92660, by Frasier's Tecum.,27003.
2 Faultless, 79404, by Tecumseh Look, 30545.
3 Hadley's Jewel, 44996, by Success, 1999.
4 Excellent, 28272,by Commodore Dornmeyer,4999.
5 Daisy Duffield, 12116, by Commander, 3529.
11 Lady Cooper, 3364, by Cooper Hog, 1453.

GRAND WILKES, 45,843.

Farrowed March 17, 1897. Litter, 7; raised—boars, 2; sows, 4.
Solid black body. Some white points.

Bred by R. P. WILLIAMS, Prospect, Marion Co., Ohio; sold to HENRY SEITER, Marion, Marion Co., Ohio, October 20, 1898.

Sire—Guy Wilkes F, 34869; he by Guy Wilkes 2d, 31997, and out of Belle Hamlin 3d, 79798.

Dam—U.S. Queen 5th, 96422, by Bl. U.S. 2d, 28657.
2 U.S. Queen 2d, 77082,by B.B's De Ef, 19871.
3 U.S. Queen,60594, by Bonaker's Goodenough,4835.
4 Beauty 2d, 15950, by Forward, 3715.
5 Beauty, 15918, by Jimmie Black, 2637.
14 The Old Harkrader Sow, 950.

GRAY, 45,845.

Farrowed October 4, 1898. Litter, 8; raised—boars, 4; sows, 4. Black, with white points.

Bred by J. B. GRAY, Fredericksburg, Spottsylvania Co., Va.; sold to G.W. BARBOUR, Somerset, Orange Co., Va.

Sire—Admiral, 42159; he by Tecumseh H, 41733, and out of Faithful, 85856.

Dam—Daisy Bell, 85316, by Best on Earth, 28503.
2 Golddust, 79630, by Free Trade, 27013.
3 Graceful F, 68942, by Black Dave, 20151.
4 Graceful, 22830, by Young Success, 8189.
5 Frank Finch's Bess,12572, by Finch'sPerf'n,2477.
10 The Old Harkrader Sow, 950.

GREAT CHIEF, 45,847.

Farrowed March 13, 1898. Litter, 8; raised—boars, 4; sows, 4.
Black, with six white points; white stripe in face.

Bred by J. E. GARDNER, Pennville, Jay Co.,Ind.; sold to W. C. WILLIAMS, Briant, Jay Co., Ind., November 21, 1898; sold to L. W. BARNES, Byron, Shiawassee Co., Mich., November 25, 1898.

Sire—W G Tecumseh, 41993; he by Chief Tecumseh 2d, 28815, and out of Minnis' Model, 101232.

Dam—IXL Beauty,93296,by Tieldie Tecumseh,33299.
2 Hoosier Beauty, 55090, by De Ef, 13897.
3 Hoosier IXL, 28892, by Tecumseh. 4339.
4 Greenwood IXL 2d, 5442, by Success, 1999.
5 Greenwood IXL, 3166, by Sambo, 1137.
11 Finch's Premium Sow, 306.

GREAT CHIEF TECUMSEH, 45,849.

Farrowed May 10, 1898. Litter, 10; raised—boars, 5; sows, 2.
Black; white spot on left side of jowl; some white in face.

Bred by W. A. JONES, Vanmeter, Dallas Co., Iowa; sold in dam to J. J. SNYDER, Paris, Stark Co., Ohio, March 28, 1898.

Sire—Chief Tecumseh 2d, 28815; he by Chief Tecumseh, 42687, and out of Gilmore's Slick, 63282.

Dam—Tecum. Girl 4th, 113694,by U.S. Tom 3d, 47025.
2 Tecumseh Girl 2d, 113692, by Tecumseh P, 46929.
3 Tecumseh Girl, 90082, by Commander, 34321.
4 Lady May, 87256, by a son of Doctor, 17263.
5 Bessie Black, 84188, by Nimbus, 25515.
9 Little May, 30012.

GREAT COMFORT, 45,851.

Farrowed April 11, 1898. Litter, 9; raised—boars, 4; sows, 2.

Bred and owned by ED. KLEVER, Bloomingburg, Fayette County, Ohio.

Sire—Model Look, 41129; he by Klever's Model, 29719, and out of Queen Fashion, 76334.

Dam—Graceful 23d, 73954, by Look me Over, 25343.
2 Graceful 11th, 28758, by Success, 1999.
3 Graceful 2d, 3154, by Ab, 649.
4 Graceful, 1554, by Hopeful, 941.
5 Purity 2d, 796, by Orient, 429.
10 The Old Harkrader Sow, 950.

GREAT EASTERN, 45,853.

Farrowed March 29, 1898. Litter, 7; raised—boars, 2; sows, 3.
Solid black, with five white points; tail black; small spot a little above eyes.

Bred and owned by J. L. ASPY, Geneva, Adams County, Indiana.

Sire—Grand Hidestretcher, 40507; he by Hidestretcher, 32055, and out of Lady U. S. J., 87456.

Dam—Choice, 98176, by Patentee, 35669.
2 China Aster, 84954, by IXL Pedro, 32157.
3 Corwin Darkness, 72990, by Darkness, 24485.
4 Lady Corwin, 36934, by King Corwin, 9435.
5 Choice of Maids, 21948, by Lawrence's Perf'n, 3985
13 Finch's Premium Sow, 306.

GREAT TECUMSEH, 45,855.

Farrowed June 10, 1898. Litter, 8; raised—boars, 4; sows, 2.
Black body; white points; white nose and white in face and under the left eye; white bush on tail.

Bred by G. S. HALL, Dilworth, Trumbull Co., Ohio; sold to W. L. RHINEHART & SON, Wintersville, Jefferson Co., Ohio, December 8, 1898.

Sire—L's Chief Tecumseh, 43705; he by L's Tecumseh, 32469, and out of Betsy's Best, 104090.

Dam—Favor, 105396, by Poem, 35721.
2 Mather's Favor, 94384, by Tecumseh Look, 30545.
3 Hadley's Jewel, 44996, by Success, 1999.
4 Excellent, 28272, by Commodore Dornmeyer, 4999.
5 Daisy Duffield, 12116, by Commander, 3529.
11 Lady Cooper, 3364, by Cooper Hog, 1453.

GREENWOOD 2d, 45,857.

Farrowed March 9, 1898. Litter, 9; raised—boars, 7; sows, 0.
Black; six white points; white runs well up on forelegs.

Bred by R. D. WILLIAMSON, Xenia, Green Co., Ohio; sold to M. W. MENDENHALL, same place, July 21, 1898.

Sire—Greenwood, 29361; he by Look me Over, 25343, and out of Best on Earth, 41792.

Dam—ForestGirl 2d, 111122, by Chief Tec. 2d jr., 37173.
2 Forest Girl, 86122, by Forest, 17481.
3 Locust Gem, 64590, by One Price, 18639.
4 I Declare, 55170, by Best on Earth, 16421.
5 Wannette, 50504, by Headlight, 14375.
9 Butler Sow, 4986, by Butler, 93.

GROVER C, 45,859.

Farrowed March 25, 1895. Litter, 11; raised—boars, 5; sows, 4. Black; white points.

TRANSFER. Bred by J. TRESSLER and J. O. WILSON, Cherryvale, Montgomery Co., Kan.; sold to MONTGOMERY CO. INFIRMARY, Independence, Montgomery Co., Kan., August 8, 1895.

Sire—Juno's King, 32253; he by Kingship, 25257, and out of Juno's Model 4th, 55554.

Dam—Mrs. Lease, br. by Hubbard, by Thorndale, 30565.
2 Belle v, bred by T. A. Hubbard, by Challenge, 6741.
3 Belle II, 16036, by Ohio King, 5799.
4 Mayfield, 14182, by Black Joe, 4733.
5 Jane 2d, 12916, by Major Jones, 2711.
11 Old Black, 6394, by Abe, 2137.

GUY, 45,861.

Farrowed May 2, 1898. Litter, 8; raised—boars, 5; sows, 3.
Black; all feet and switch white; eight or ten white hairs on back; white splash from left side of mouth to between eyes.

Bred by ROLLA B. GUY, Mechanicsburg, Champaign Co., Ohio; sold to E. I. OLIVER, Blanchester, Clinton Co., Ohio, June 27, 1898.

Sire—Trim Tecumseh jr., 41829; he by Trim Tecumseh, 30597, and out of U. S. Peace 7th, 77076.

Dam—IXL Beauty, 106030, by Grover, 37751.
2 Rattler, 95750, by Young Nix, 36621.
3 Temptation, 83120, by Black U. S. 2d, 28659.
4 Columbia Gem, 78602, by Gem Tecumseh, 24735.
5 Columbia, 53062, by Centennial Ben II, 16909.
11 Shaker Sow C, 896.

GUY MONARCH, 45,863.

Farrowed April, 1898. Litter, 4; raised—boars, 2; sows, 2.
Black; white points; white low on left side of jowl.

Bred by JOHN A. IRION, Gallipolis, Gallia Co., Ohio; sold to S. C. BRITTINGHAM, Ellsberry, Brown Co., Ohio, January 16, 1899; sold to W. R. BRITTINGHAM, same place, January 16, 1899.

Sire—Monarch, 38367; he by Gay Monarch, 34711, and out of Hadley's Perfect, 86444.

Dam—Grace Tecumseh, 99564, by Black Tecum., 36975. 4 Ruth, 71094, by Johnson, 25101.
2 Mary Rose, 94378, by Claude D, 34267. 5 Helen, 63514, by King Bob, 14705.
3 Flora Temple, 79476, by Latest Fashion, 27397. 11 Queen of Preble, 10220, by Zebedee, 645.

GUY OSGOOD, 45,865.

Farrowed May 11, 1893. Litter, 5; raised—boars, 3; sows, 2.

TRANSFER. Bred by F. T. LOGAN, Davenport, Scott County, Iowa; sold to MOREHEAD & BARNES, Bluegrass, Scott Co., Iowa.

Sire—Guy Wilkes 2d, 31997; he by George Wilkes, 21281, and out of Courtney 3d, 34920.

Dam—Lady L, bred by G. W. McFadden, West Liberty, Iowa, by Mack Osgood, 29831.
2 Lady T, bred by J. F. Duffield, by AA, 19695. 4 Maud, 38062, by Stemwinder 3d, 10141.
3 Duffield's Choice, br. by Duffield, by Klever, 14795. 13 Lady Cooper, 3364, by Cooper Hog, 1453.

GUY WILKES' SON, 45,867.

Farrowed April 2, 1898. Litter, 6; raised—boars, 5; sows, 1.
Black; little white in face; white feet; end of tail white; half white ring on each foreleg near body. Two notches in right ear.

Bred by W. M. BIGHAM & SONS, Gettysburg, Adams Co., Pa.; sold to JOHN S. FUNK, Singerglen, Rockingham Co., Va., August 5, 1898.

Sire—Guy Wilkes, 40531; he by Benton Wilkes, 36785, and out of Championa, 91764.

Dam—Josie Wilton 2d, 80074, by Noted Wilton, 29999. 4 Queen, 59306, by Gold Coin's Son, 17601.
2 Josie Wilton, 74306, by Don Quixote, 26897. 5 Miss Curly, 57774, by Glad Tidings, 7119.
3 Lady Fitch, 74556, by Secretary Rusk, 23029. 14 The Old Harkrader Sow, 950.

HADLEY BOY, 45,869.

Farrowed July 3, 1897. Litter, 5; raised—boars, 4; sows, 1. Black, with white points.

Bred by V. S. COOK, Kiowa, Barber Co., Kas.; sold to A. B. RUMSEY, same place, November 1, 1898.

Sire—King Hadley, 40849; he by Peerless, 27679, and out of Black Dolly, 52214.

Dam—Blackbird, 97616, by Worldbeater, 36563. 4 Beauty 2d, 15950, by Forward, 3715.
2 Gem's Sister 4th, 92840, by Lawrence Perf'n, 27399. 5 Beauty, 15918, by Jimmie Black, 2637.
3 Beauties Prospect, 51128, by Bonak.'s Good'gh, 4835. 14 The Old Harkrader Sow, 950.

HADLEY SANDERS, 45,871.

Farrowed June 22, 1898. Litter, 4; raised—boars, 1; sows, 3. Solid black, white points.

Bred by D. P. LEMASTER, Bedington, Berkeley Co., W. Va.; sold to J. C. HARP, Beavercreek, Washington Co., Md., January 12, 1899.

Sire—Claude Sanders, 37215; he by Claude D, 34267, and out of Queen Sanders, 89496.

Dam—Lady Hadley, 100246, by Gov. Dayton, 34793. 4 Dora Trotwood, 68342, by Grand Sentinel, 21419.
2 Stella Tidings, 96114, by Governor Bravo, 29329. 5 Betsy Trotwood 2d, 61632, by Bravo, 10837.
3 Cora Tidings, 78684, by Glad Tidings, 21297. 14 Victoria, 4354.

HADLEY WILKES, 45,873.

Farrowed March 28, 1898. Litter, 7; raised—boars, 2; sows, 4.
Black; full white points; little white spot on forehead, at right side of loin, and on right side of brisket.

Bred by JOHN H. SHUVER, Bangor, Van Buren Co., Mich.; sold to J. P. BUTTON, same place, May 2, 1899. Recorded by J. H. SHUVER.

Sire—Hadley Chief, 43233; he by Nobby Chief, 43969, and out of Lady Hadley, 100248.

Dam—Kate Wilkes, 111562, by WilkesCorwin, 39221. 4 Nellie Lloyd, 81792, by Diomed, 31627.
2 Maud Wilkes, 101094, by Lord Medium, 35367. 5 Ada Golddust, 50810, by Young Golddust, 3055.
3 Lady Wilkes, 80684, by King Wilkes, 32369. 12 May Beauty, 94941½.

HAMLET, 45,875.

Farrowed August 22, 1898. Litter, 9; raised—boars, 4; sows, 3.
Black; all six points white, least on right hindfoot. Earmark No. 341.

Bred by F. H. GATES & SONS, Chittenango, Madison Co., N. Y.; sold to N. R. COLE, Pulaski, Oswego Co., N. Y., December 8, 1898.

Sire—Gates' Hidestretcher, 43079; he by Midnight Boy, 41099, and out of Lady Belmont, 100104.

Dam—Edna Wilkes, 98926, by Edwin Booth, 37501.
2 Daisy Wilkes, 73160, by George Wilkes, 21281.
3 Lorene, 56860, by John Corwin, 9361.
4 Star's Pride, 32244, by Market Boy, 5705.
5 Star, 20342, by Black Cloud R, 4657.
9 Oxford Belle, 718, by Alex,1.

HANDS OFF, 45,877.

Farrowed October 27, 1895. Litter, 6; raised—boars, 1; sows, 2.

TRANSFER. Bred and owned by C. C. MORTON, Thornburg, Keokuk Co., Iowa.

Sire—Choice H, bred by J. R. Hoover, Oskaloosa, Iowa, and sired by Hoover's Tecumseh, 43317.

Dam—Daisy Fawcett, bred by J. S. Fawcett, by Guy U.S., a son of Guy Wilkes 2d, 31997.
2 Seek no Further, bred by J. S. Fawcett, by Tecumseh Block, 33215.
3 Betsy Moore 9th, bred by J. S. Fawcett, by Springdale Boy, a son of Fairview King, 17423.
4 Betsy Moore 3d, 61628, by Staver, 25989.
8 Lena, 13702, by Rob Roy, 5971.

HANDS UP, 45,879.

Farrowed April 22, 1897. Litter, 8; raised—boars, 3; sows, 4. Black; six white points.

TRANSFER. Bred by S. H. ANDERSON, Mount Vernon, Jefferson Co., Ill.; sold in dam to L. W. DAVIS, Granville, Ind.; sold to Z. T. WILLIAMS, Muncie, Delaware Co., Ind., October 12, 1898; sold to NATHAN WILLIAMS, same place, March 28, 1899.

Sire—Hands Off, 37791; he by W B Tecumseh, 33513, and out of U.S. Beauty, 83206.

Dam—Lady Lookout,106536,by Minnis'Look't,41115.
2 May Klever, 101130, by Hidestretcher jr., 34943.
3 Dolly Price, 78998, by One Price, 18639.
4 Black Dolly, 52214, by Newsboy, 12201.
5 Ringtail, 49244, by Winning Card, 12971.
14 Lady Cooper, 3364, by Cooper Hog, 1453.

HANDY ANDY, 45,881.

Farrowed May 10, 1897. Litter, 8; raised—boars, 2; sows, 5. Black, with six white points.

Bred by H. J. SMITH, Andover, Ashtabula Co., Ohio; sold to W. T. KELLER, Kerrtown Crawford Co., Pa., November 9, 1897; sold to GEORGE S. SEAMEN, Basil, Pa., February 1, 1899. Recorded by W. T. KELLER.

Sire—Illinois, 37893; he by Freeland, 27009, and out of Belle O, 67338.

Dam—Lady McKinley, 106562, by Andover, 36711.
2 Zippy S, 83640, by Snyder's Choice, 27949.
3 Black Princess, 62040, by Fountain, 14149.
4 Graceful, 44888, by Dandy, 3585.
5 Lady Garfield, 13322, by Sullivan, 4331.
8 Shaker Sow C, 890.

HANDY HANKS, 45,883.

Farrowed April 2, 1898. Litter, 11; raised—boars, 5; sows, 3. Black; four white points.

Bred by J. J. JONES, Orfordville, Rock Co., Wis.; sold to HENRY KNUDSON, Perry, Dane Co., Wis., August 18, 1898.

Sire—Robert Hanks, 44227; he by Robert J, 41459, and out of Nancy Hanks, 75702.

Dam—Bessie 2d, 103978, by Standard, 36135.
2 Bessie, 91084, by Right, 35873.
3 Daisy, 85262, by Gold Coin, 29305.
4 Maud, 64838, by Leader, 18259.
5 Lizzie 3d, 64582, by Brilliant, 13535.
15 Finch's Premium Sow, 306.

HANDY JIM, 45,885.

Farrowed April 2, 1897. Litter, 7; raised—boars, 1; sows, 2. Black, with six white points.

Bred by ALBERT JACKSON, Tippecanoe City, Miami Co., Ohio; sold to FRANK HALDERMAN, New Carlisle, Clark Co., Ohio, January, 1898.

Sire—Guy Wilkes jr., 37773; he by Guy Wilkes 2d, 31997, and out of Minnie, 75416.

Dam—Van's Prolific 2d,109236,by Trim Wilkes,41831.
2 Van's Prolific, 96456, by Van's Victor, 30669.
3 Lady Osgood V, 69596, by AA, 19695.
4 Lady Osgood, 56312, by Osgood jr., 18655.
5 Daisy D 3d, 43530, by Banker A, 13133.
13 The Old Harkrader Sow, 950.

HANK STYLE, 45,887.

Farrowed August 28, 1898. Litter, 7; raised—boars, 3; sows, 3.
Black; five points white; right forefoot black; little white back on each arm; small spot back of each arm.

Bred by MEISSNER BROTHERS, Reinbeck, Grundy Co., Iowa; sold to E. F. COSTIGAN, Westpoint, Columbia Co., Wis., April 1, 1899.

Sire—Latest Style, 46229; he by Orient Wilkes, 41255, and out of a pig of Stylish Maid 2d, 108902.

Dam—Lalla Hanks, 111986, by Robert Hanks, 44229.
2 Lallah Rookh, 111988, by Orient Wilkes, 41255.
3 Blackbird, 110054, by a son of Allerton, 23791.
4 Willard's O K, 114088, by Royal Blood, 46671.
5 Willard'sChoice 3d,114086,by asonofAmaz't,16223.
19 Broadback, 4974, by Shoemaker Boar, 2907.

HANNA's BLACK U. S., 45,889.

Farrowed October 4, 1894. Litter, 7; raised—boars, 2; sows, 4.

TRANSFER. Bred by DIETRICH & GENTRY, Richmond, Franklin Co., Kan.; sold to W. A. WOLF & SON, Ottawa, Franklin, Co., Kan., October 26, 1895; sold to W. S. HANNA, same place, March 18, 1897.

Sire—Loyal Duke,(Low Down Tecumseh) 29823; he by Mc's Tecumseh 14979,and out of Low Down,56918.

Dam—BonnieBl.U.S.br. by Swallow,by Bl.U.S.,13471.
2 Queen Tecumseh 2d,102362,by King Tecum. 11959.
3 Rosie Nell 2d, 76540, by Dandy Jim, 11155.
4 Rosie Corwin, 31936, by Zolly Corwin, 13051.
5 Polly 8th, 31374, by Apple Boy, 10485.
7 Polly L, 31380.

HAPPY DEWEY, 45,891.

Farrowed December 26, 1897. Litter, 5; raised—boars, 1; sows, 1.
Black; all feet white; most white on left hindleg; white stripe up nose; switch black.

Bred by ED. I. BROWN & SON, Rural,Randolph Co..Ind.; sold in dam to E.A.LEEKA, Farmland, Randolph Co., Ind., August 4, 1897; sold to W. L. LEEKA, same place, September 3, 1898.

Sire—Happy Medium, 29421; he by All Right, 19765, and out of Graceful F, 44912.

Dam—Useful Girl, 109162, by Useful U.S. 2d, 39079.
2 Blackbird, 91402, by Black Dan, 33921.
3 Laura, 80718, by Dutch Boy, 29111.
4 Black Diamond, 72460, by Best on Record, 23925.
5 Lady Garland, 64122, by Proud Boy, 18879.
11 Lady Finch H, 432.

HAPPY UNION, 45,893.

(ALIAS—CLOVERDALE MEDIUM, 34511, A.)

Farrowed March 11, 1894. Litter, 8; raised—boars, 3; sows, 3.

TRANSFER. Bred by D. C. MILLER, Vermillion, South Dak.; sold to C. A. MARSH, Jesup, Iowa, May 10, 1895; sold to MEISSNER BROTHERS, Reinbeck, Iowa, November 1, 1895; re-sold to C. A. MARSH, April 1, 1896; sold to MARSH & CLOSE, Jesup or Waterloo, Iowa, October 25, 1896; sold to CLOSE & HOWARD, Waterloo or Jefferson, Iowa, November 25, 1896; sold to HAPPY UNION STOCK CO., Jefferson, Iowa, March 3, 1897.

Sire—Wilkes Tecumseh, (Happy Medium) 26251; he by King Tec. 11959, and out of Whiteface, 60834.

Dam—Stella, 113586, by Black U.S.,13471.
2 Bess Finch 3d, 41658, by King David, 9439.
3 Bess Finch, 21256, by Silvertail, 1967.
4 Finch's Black Bess,304, by Black Joe, 55.
5 Queen of Black Bess Tribe, 808, by Dan, 155.
7 The Old Harkrader Sow, 950.

HARMONY WILKES, 45,895.

Farrowed May 13, 1898. Litter, 7; raised—boars, 4; sows, 3.
Black, with white points, except right hindfoot black.

Bred and owned by GEORGE A. BAUMGARDNER, Hawkins, Newaygo County, Mich.

Sire—Whiteface Wilkes, 44821; he by Wilkes Corwin, 39221, and out of Lady Wilkes, 80684.

Dam—Northview Beauty,108016, by Gold Coin,40471.
2 Princess Sally, 108322, by Palo Prince, 44057.
3 Bessie Adams, 103980,by Mecosta King, 25427.
4 Osceola Queen, 75986, by Crapo King, 26793.
5 Nell Shultz, 75808, by Mecosta King, 25427.
15 Finch's Premium Sow, 306.

HARRISON, 45,897.

Farrowed April 1, 1898. Litter, 3; raised—boars, 3; sows, 0.
Black; all feet and brush of tail white; left flank white; no white on head and body. Two notches in butt of left ear.

Bred by W. H. EVERSOLE, Columbusgrove, Putnam Co., Ohio; sold to J. M. KUHN, same place, November 28, 1898.

Sire—J F E, 43419; he by You Chas F, 39281, and out of Huldah E, 86566.

Dam—Overlook, 101844, by Look me Over, 25343.
2 Nero's Beauty, 81814, by Nero. 32643.
3 Little Beauty, 29992, by Bonham's Boss, 4843.
4 Minnie Rex, 14276, by Give or Take 2d, 3789.
5 Black Bess, 4790, by Garfield, 1557.
9 Spotted Belle, 6816.

HARRISON, 45,899.

Farrowed May 1, 1898. Litter, 6; raised—boars, 1; sows, 0.
Black; full white points: two white spots about left hip; splash of white under right eye; right hindleg white to above hock.

Bred by R. S. COOK, Wichita, Sedgwick County, Kansas; sold in dam to WILLIAM TILGHMAN, Chandler, Lincoln Co., Okla., February 28, 1898; sold to DAVE DENNIS, same place, January 28, 1899.

Sire—King Hadley, 40849; he by Peerless, 27679, and out of Black Dolly, 52214.

Dam—Tecumseh Girl T, 113700, by Black Joe, 28603. 4 Equality Lass, 92462, by Equality, 11295.
2 Tecumseh Girl 2d, 96216, by ChiefTecum.2d,28815. 5 Augusta, 41140, by Adam, 4515.
3 Ora Tecumseh, 95236, by Groom, 17687. 16 The Old Harkrader Sow, 950.

HARRY LYNN, 45,901.

Farrowed October 2, 1894. Litter, 6; raised—boars, 1; sows, 1.

TRANSFER. Bred by M. F. STERLING, Aledo, Mercer County, Illinois; sold to MCQUISTON BROTHERS, Gerlaw, Warren Co., Ill.

Sire—John Lynn 1st, 35151; he by Wanamaker's Chip, 33499, and out of Dick's Duchess 2d, 68300.

Dam—Sterling's Choice, 102760, by Axtell, 33749.
2 Miss Look 2d, bred by R. H. Rankin, by Tecumseh 3d, a son of Tecumseh 2d, 6155.
3 Miss Look, bred by Lampe Brothers, Van Wert, Ohio, by Last Look, 14895.
4 Estella's U.S. 2d, 28226, by Tom Corwin 2d, 2037. 12 The Old Harkrader Sow, 950.

HARTFORD KING, 45,903.

Farrowed September 3, 1897. Litter, 6; raised—boars, 3; sows, 3.
Black, with white feet; most white on left hindleg. Ring in right ear.

Bred by C. C. VAN FOSSEN, Appleton, Licking Co., Ohio; sold to NOAH HERMAN, Croton, Licking Co., Ohio, May 18, 1898.

Sire—Hidestretcher Tom, 40613; he by Hidestretcher, 32055, and out of Not Sold, 81890.

Dam—Long Girl, 80910, by King Bebout, 29643. 4 Prospect T, 65974, by Joe Coler, 21799.
2 Jessie Coler 2d, 69174, by Black Chief, 20127. 5 Prospect R, 48880, by Aaron Ross, 13053.
3 Jessie Coler, 69172, by Tony Rock, 23457. 14 John Parker Sow, 3270.

HATS OFF PLEASE, 45,905.

Farrowed May 1, 1899. Litter, 7; raised—boars, 2; sows, 4.
Black; full small white points; least on left forefoot; small spot low back on left arm; white stripe up on left hindleg.

Bred by A. B. SHANER & SON, Lanark, Carroll Co., Ill.; sold to E. M. EIGHME, Owosso, Shiawassee Co., Mich., July 21, 1899.

Sire—Guy Wilkes 2d, 31997; he by George Wilkes, 21281, and out of Courtney 3d, 34920.

Dam—Trouble, 113800, by Chief Tecumseh 2d, 28815. 4 Rachel, 49206, by King of Corwin Tribe, 3959.
2 Radiant Med'm, 108572, by Woodb'n Med'm,36553. 5 Young Slick, 15706, by Finch's Wellington, 3709.
3 Miss Free Trade, 107576, by Free Trade, 27013. 7 Butler Sow, 4986, by Butler, 93.

H B TECUMSEH, 45,907.

Farrowed October 6, 1897. Litter, 7; raised—boars, 2; sows, 4. Black; white points.

Bred by WATKINS & BROADAWAY, Centerville, Montgomery Co., Ohio; sold to E. E. COLER, Liberty, Montgomery Co., Ohio, October 27, 1897; sold to HENRY BENNER, Miamisburg, Montgomery Co., Ohio, October 10, 1898.

Sire—W B Tecumseh, 33513; he by L's Tecumseh, 32469, and out of Lady Lightfoot 39th, 80478.

Dam—Graceful, 86322, by Alga Wilkes, 30887. 4 Zephyr, 71692, by Lawrence's Perfection, 3985.
2 Anna K 2d, 83814, by Adam, 4515. 5 Whitestockings,50648,by King of Cor. Tribe, 3959.
3 Anna K, 83812, by King of Corwin Tribe, 3959. 11 Lucy, 566, Mull, 383.

HEADLIGHT, 45,909.

Farrowed March 28, 1898. Litter, 7; raised—boars, 4; sows, 3.
Black; white feet; little white in face; white on back part of left foreleg extends up to arm; least white on right forefoot.

Bred by A. N. WISELEY, Oakwood, Paulding Co., Ohio; sold to S. PYERS & SON, Nashville, Holmes Co., Ohio, November 17, 1898.

Sire—Searchlight, 41567; he by Chief Cook, 37163, and out of Fairy Queen, 92548.

Dam—Shell's Very Choice,89834,by Michigan,32537. 4 Dell May, 22250, by Perfect 2d, 7679.
2 Royal Gem, 89680, by Corwin Chip, 26777. 5 Black Net, 16556, by Mat, 5707.
3 September, 49590, by Stemwinder 3d, 10141. 12 Lady Cooper, 3364, by Cooper Hog, 1453.

HEADLIGHT SUPERIOR, 45,911.

Farrowed March 23, 1898. Litter, 9; raised—boars, 5; sows, 2.
Black, with five white points; nose black; most white on hindlegs.

Bred by C. C. MCBETH, Hamersville, Brown Co., Ohio; sold to JONES & GRIFFITH, Batavia, Clermont Co., Ohio, October 6, 1898.

Sire—Headlight jr., 43281; he by Headlight, 34919, and out of Faultless, 92658.

Dam—Blackbird 3d, 104280, by Dexter, 34435.
2 Blackbird 2d, 78108, by Free Trade, 27013.
3 Blackbird, 67618, by King Butler, 5577.
4 Diamond, 62720, by Corwin King, 17071.
5 Young Black Bess, 50730, by King David, 9439.
10 The Old Harkrader Sow 950.

HECKMAN's U. S., 45,913.

Farrowed October 3, 1898. Litter, 7; raised—boars, 2; sows, 2. Black; white points.

Bred by H. C. KLINE, Liberty, Montgomery Co., Ohio; sold to A. L. HECKMAN, West Alexandria, Preble Co., Ohio, January 27, 1898.

Sire—Useful U. S. jr., 39081; he by Useful U. S., 28177, and out of Corwin's Estella, 78710.

Dam—Lady B, 93498, by Useful U. S., 28177.
2 Lady Blake, 74452, by Free Trade, 27013.
3 Graceful C, 68934, by Black Dave, 20151.
4 Graceful, 22830, by Young Success, 8189.
5 Frank Finch's Bess, 12572, by Finch's Perf'n, 2477
10 The Old Harkrader Sow, 950.

HECTOR, 45,915.

Farrowed May 7, 1898. Litter, 7; raised—boars, 3; sows, 2.
Black, with full white points; white stripe from mouth down and upward on left side of jowl, forming letter L; white spot back on right arm. Points of both ears and part of lower rim of left ear white.

Bred by FRANK BURRHUS, Walton, Delaware Co., N. Y.; sold to DAVID S. BALLANTINE, Hamden, Delaware Co., N. Y., June 4, 1898.

Sire—Rowdy Boy, 44255; he by True Type, 39051, and out of Fancy, 85870.

Dam—Viola, 109288, by Thunder, 33295.
2 Hamilton's Favorite, 93104, by Forward B, 29207.
3 Georgia Wilkes, 73826, by Arion, 28411.
4 Lady Wilkes, 64426, by George Wilkes, 21281.
5 Queen of All, 49052, by Osgood, 15167.
14 The Old Harkrader Sow, 950.

HENRY B, 45,917.

Farrowed April 17, 1897. Litter, 8; raised—boars, 4; sows, 3.
Black, with four white points; left forefoot and switch black; white spot under right side of chin.

Bred by H. BRADFORD & SON, Rochester, Lorain Co., Ohio; sold to A. W. MAYNARD, Greenwich, Huron Co., Ohio, October 29, 1897.

Sire—Arthur Sanders, 39397; he by Jolly Darkey, 32227, and out of True Debby, 83188.

Dam—Perfect 13th, 101938, by Van's Victor 2d, 36399.
2 Perfect 12th, 89050, by Tecumseh Blaine, 28047.
3 Perfect, 24838, by Perfection, 7685.
4 Lenore, 13724, by Starvation, 4313.
5 Olga, 9922, by Blackhawk, 1317.
11 The Old Harkrader Sow, 950.

HERO MODEL, 45,919.

Farrowed March 3, 1898. Litter, 7; raised—boars, 4; sows, 3.
Black; white points. Dana earmark No. 26.

Bred by T. F. MCCLANAHAN, Eaton, Preble Co., Ohio; sold to CLARENCE B. WHITE, Woodington, Dark Co., Ohio, October 1, 1898; sold to NEWTON and IRA FOX, Greenville, Dark Co., Ohio, March 31, 1899. Breeding interest retained and recorded by CLARENCE B. WHITE.

Sire—Perry's Model, 44095; he by Model Look, 41129, and out of Model H, 81548.

Dam—Willie's Choice, 109442, by Mc's U. S., 38321.
2 Lou, 64632, by T F Mc, 23341.
3 Lucy 2d, 64662, by Riley G, 22865.
4 Lucy, 30136, by J F, 9297.
5 Young Sally, 20792, by Surprise, 4335.
14 The Old Harkrader Sow, 950.

HIDESTRETCHER II, 45,921.

Farrowed March 1, 1895. Litter, 11; raised—boars, 7; sows, 4.

TRANSFER. Bred by DUFFIELD & FRAZEE, Somerville, Butler Co., Ohio; sold to MEREDITH & DUNLOP, Thorncliffe, Ontario, Canada.

Sire—Hidestretcher, 32055; he by Best on Earth, 28503, and out of Lady Duffield, 74540.

Dam—Fashion Model, 86010, by Latest Fash'n, 27397.
2 Darkness, 62662, by AA, 19695.
3 Black Flora, 34036, by Ohio Jim, 12241.
4 Little Bess, 13776, by Look no Further, 4005.
5 Black Bess, 7510, by Young's King, 2123.
9 Lady Lamm, 3436, by Black Lamb, 61.

HIDESTRETCHER Jr., 45,923.

Farrowed September 29, 1895. Litter, 8; raised—boars, 4, sows, 4. Black, with white points.

Bred by J. W. WILLIAMS & SONS, Briant, Jay Co., Ind.; sold to R. P. WILLIAMS, Prospect, Marion Co., Ohio, March 9, 1896; sold to D. D. WILLIAMS, Radnor, Delaware Co., Ohio, April 8 1899. Recorded by R. P. WILLIAMS.

Sire—Hidestretcher, 32055; he by Best on Earth, 28503, and out of Lady Duffield, 74540.

Dam—Prizewinner, 76216, by Grand Tecum., 24829.
2 Prize 4th, 59202, by Lawrence's Perfection, 3985.
3 Prize 2d, 14922, by Don, 3655.
4 Prize, 2202, by Worldbeater, 1213.
5 Bess Stibbens, 1168, by Royal Finch, 489.
9 Finch's Premium Sow, 306.

HIGH CHIEF, 45,925.

Farrowed February 9, 1897. Litter, 7; raised—boars, 1; sows, 1.

TRANSFER. Bred by F. M. LAIL, Marshall, Saline Co., Mo.; sold to HART & MINNIS, Edinburg, Christian Co., Ill., October 26, 1897.

Sire—Missouri Chief, 46359; he by Chief Tecumseh 2d, 28815, and out of Ina Wilkes, 86628.

Dam—Whiteface 2d, 114026, by Black Chief, 28551.
2 Whiteface Wilkes, 71586, by George Wilkes, 21281.
3 Wilkes Sister, 71620, by King Tecumseh, 11959.
4 Whiteface, 60834, by Fred Douglass, 9001.
5 Katie, 45582, by Wide Awake, 3015.
9 Black Pet, 4908, by John Irwin Hog, 2649.

HIGH CHIEF, 45,927.

Farrowed March 28, 1898. Litter, 8; raised—boars, 1; sows, 1.
Black, with five white points; tail black; most white on right foreleg; little white on forehead and on lower lip.

Bred and owned by GILBERT COX, Jacksonboro, Butler County, Ohio.

Sire—Big Chief Tecumseh 2d, 42293; he by Chief Tecumseh 2d, 28815, and out of Lady U.S. 2d, 106704.

Dam—Grand Fash'n IXL, 99578, by Joe Coler 2d, 29569.
2 Fashion IXL, 73676, by Latest Fashion, 27397.
3 Grand IXL 1st, 68956, by Snell's Triumph, 23073.
4 Grand IXL, 54940, by King Bob, 14705.
5 Sam's IXL, 20206, by Zach, 4495.
12 Finch's Premium Sow, 306.

HIGH CHIEF TEC, 45,929.

Farrowed March 25, 1898. Litter, 4; raised—boars, 3; sows, 1.
Black, with four white feet; white spot back on left side of jowl; one on left arm, and another low on right side back of shoulder.

Bred by T. B. HART and H. O. MINNIS, Edinburg, Christian Co., Ill.; sold in dam to W. C. HANKINSON, Blueball, Butler Co., Ohio, January 15, 1898.

Sire—High Chief, 45925; he by Missouri Chief, 46359, and out of Whiteface 2d, 114026.

Dam—U.S. Rye, 109206, by W H Black U.S., 39199.
2 Rye, 76600, by Plymouth Rock, 27707.
3 Jannette, 63700, by Young U.S., 16135.
4 Miss Foraker, 47576, by Foraker, 8981.
5 Miss King, 24386, by Invincible King, 9255.
11 May Beauty, 94941/2.

HIGHLAND BILL, 45,931.

Farrowed March 15, 1897. Litter, 5; raised—boars, 3; sows, 1.
Black; five white points; few white hairs in face. Right ear notched.

Bred by W. C. WELCH, Harveysburg, Warren County, Ohio; sold in dam to F. J. HUTCHISON, Gallatin, Sumner Co., Tenn., December 28, 1896; sold to W. H. FRY, Tullahoma, Coffee Co., Tenn., May 29, 1897; sold to H. MCCOY, same place, June 3, 1897.

Sire—W H Black U.S., 39199; he by Welch's Black U.S., 33521, and out of Ideal Lady, 28946.

Dam—Nellie Corwin, 101652, by Tom Corwin W, 39013.
2 Favorite, 92668, by Welch's Black U.S., 33521.
3 Jannette, 63700, by Young U.S., 16135.
4 Miss Foraker, 47576, by Foraker, 8981.
5 Miss King, 24386, by Invincible King, 9255.
11 May Beauty, 94941/2.

HILLSIDE IDEAL, 45,933.

Farrowed February 5, 1898. Litter, 8; raised—boars, 3; sows, 5. Black; white points.

Bred by T. J. HARRIS, West Liberty, Muscatine, Iowa; sold to GEORGE TALCOTT, Springhill, Whiteside Co., Ill., October 17, 1898.

Sire—Ideal Black U.S., 29505; he by Black U.S., 13471, and out of Ideal Lady, 28946.

Dam—Clara 2d, 110360, by Bl. Duff, son of Duff'd, 29081.
2 Clara, br. by Plumley, by son of Geo. Wilkes, 21281.
3 Fanny 1st, br. by T. J. Harris, by Doctor, 17263.
4 Advance, br. by Timberl'ke, by son of Romeo., 5973.
5 Western Queen, br. by McVey, by Alec 2d, 26371.
8 Sweepstake, 71334.

HOBART, 45,935.

Farrowed March 1, 1898. Litter, 10; raised—boars, 4; sows, 5.
Black; all feet and right side of nose white; white spot on top of neck; scattered white hairs back of right shoulder point; some white on left side of loin and on top of left shoulder.
Earmark No. 299.

Bred by F. H. GATES & SONS, Chittenango, Madison County, N. Y.; sold to F. C. NICHOLES, Chuckery, Oneida Co., N. Y, June 17, 1898.

Sire—King Champion, 35205; he by Champion, 28799, and,out of Pride of Rome, 76148.

Dam—Black Beauty 3d, 84370, by Success, 33175.
2 Black Beauty, 77984, by Black Prince, 20275.
3 Gem of Nation 2d, 63240, by Magnet, 9577.
4 Gem of Nation, 28586, by IXL Duke, 9273.
5 Gem of Riverside 9th, 17590, by Rattler, 5929.
12 Susie, 4300, by Boyd's Prizer, 1377.

HOBSON, 45,937.

Farrowed September 27, 1897. Litter, 5; raised—boars, 1; sows, 2. Black; white points.
Notch in point of right ear.

Bred by ROBERT NEVE, Pierson, Montcalm Co., Mich.; sold to SAMUEL S. YEITER, McCords, Kent Co., Mich., September 27, 1898.

Sire—Prince Corwin, 41353; he by Corwin King 2d, 31461, and out of Lady Corwin, 87038.

Dam—Viola Sanders, 109310, by Sanders J R,38801.
2 Viola A, 90436,by Black Czar, 31067.
3 Viola Corwin, 83326, by U. S. Corwin, 30653.
4 Black Viola, 34304, by Pride's Darkness, 15275.
5 Queenie, 39582, by Magnet, 9577.
17 The Old Harkrader Sow, 950.

HOBSON, 45,939.

Farrowed April 2, 1898. Litter, 5; raised—boars, 1; sows, 1.
Black; white points; white splash on right side of jowl; white back on right arm and on lower lip. Earmark No. 50.

Bred by E. M. CLOUGH, Jordan, Jay Co., Ind.; sold to J. W. WILLIAMS, Briant, Jay Co., Ind, November 17, 1898; sold to BRINK & PRICKETT, Thelma, Fulton Co., Ohio, November 23, 1898.

Sire—McKinley, 46329; he by John Free Trade, 35145, and out of Preference, 95430.

Dam—Hund'd Pointer,111346,byHadl'sChip2d,34877.
2 One Hundred Points, 101814, by Cyclone, 28949.
3 Ohio Beauty, 70578, by Klever Boy, 25283.
4 Choice, 62298, by Erie 2d, 21103.
5 First Choice, 44374, by Tecumseh IXL 2d,12817.
14 Lilly May, 3538.

HOBSON, 45,941.

Farrowed April 7, 1898. Litter, 8; raised—boars, 3; sows, 3.
Black, with white points; small white spot low back on left ham; and a few white hairs back of left ear.

Bred by J. F. BOSSARD, Marshall, Calhoun Co., Mich.; sold to A. U. MOHR, Tekonsha, Calhoun Co., Mich., December 3, 1898.

Sire—Dewey, 42875; he by Royal Chief 3d, 44265, and out of Imitation Pride 5th, 99784.

Dam—Lottie B, 87788, by Expert Prince, 29173.
2 True Irene, 71454, by King Egbert, 21971.
3 Irene, 36382, by Zach, 4495.
4 U. S. Beauty, 32478, by Morse's U. S., 5753.
5 Curly Beauty, 17004, by Black Joe, 6561.
10 Old Beauty, 6388.

HOBSON, 45,943.

Farrowed June 1, 1898. Litter, 10; raised—boars, 5; sows, 4.
Black; five white points; right hindfoot black; white stripe on forehead.

Bred and owned by J. C. LONG, Kansas, Seneca County, Ohio.

Sire—Ideal U.S. M, 40669; he by Ideal U.S., 40655, and out of Lady Mastin 2d, 80500.

Dam—Lady Heyl,111750,by Heyl's Chief, 40599.
2 Fairy Girl, 105278, by Young Imitation, 30801.
3 Fairy Queen 6th, 54178, by Maid's Victor, 9581.
4 Fairy Queen 2d, 35580, by Pretty Brigham, 15269.
5 Fairy Queen, 35576, by Gipsy's Corwin, 9071.
13 Broadback, 4974, by Shoemaker Boar, 2907.

HOBSON, 45,945.

Farrowed September 16, 1898. Litter, 6; raised—boars, 3; sows, 1.
Black, with full white points; white spot low on each ham.

Bred by JACOB GROSSMAN, Lanark, Carroll County, Ill.; sold to JOHN A. BOYER, Jacksonville, Morgan Co. Ill., December 26, 1898.

Sire—Nelson, 27573; he by Domino 3d, 20967, and out of Daisy, 53358.

Dam—Mc W, 112380, by McKinley, 35429.
2 Whitenose Tecumseh,90592,by Young Tec.,13037.
3 Lady Corwin S, 87070, by Sambo 6th, 10013.
4 Cora Corwin,22026,by Com'dore Dornmeyer,4999.
5 Lady Corwin 5th, 18162, by Mat, 5707.
11 Lady Cooper, 3364, by Cooper Hog, 1453.

HOME VICTOR, 45,947.

Farrowed November 10, 1895. Litter, 10; raised—boars, 5; sows, 2.

TRANSFER. Bred by LLOYD MUGG & CO., Center, Howard Co., Ind.; sold in dam to HENDRICKS & HESS, Martinsville, Morgan Co., Ind.; sold to THE JAMES MOORMAN ORPHANS HOME, Winchester, Randolph Co., Ind.

Sire—Victor M, 33457; he by Victor, 23569, and out of Perfection Beauty, 65752.

Dam—Libbie br.byMugg & Co.,by Victor Tec.36445.
2 Jane E, 86716, by Windsor Lad, 35535.
3 Josie, br.byManlove Bros.by Capt.Finch,34197.
4 SleekB'uty,br.by Manlove,by K'g Cor.Tribe,3959.
5 Lucy's B'uty,br.by Manlove, by Saint John,9975.
6 Reliable M, 25298,by Munger's Dave, 2755.

HOOKER JIM, 45,949.

Farrowed October 9, 1891. Litter 8; raised—boars, 3; sows, 4. Black; white points.

TRANSFER. Bred and owned by P. MAYO & SON, Cliftonhill, Randolph Co., Mo.

Sire—Bluff, bred by Vivion & Alexander, Fulton, Mo., by Maid's Cash Boy, 18609.

Dam—Princess,br.byVivion&A.,by Ivanhoe,29513.
2 Bes.Goldd,br.byV.&A.,by son ofY'ngGoldd.,3055.
3 Style 2d, 32276, by Stemwinder, 7971.
4 Style, 20380, by Perfect, 5839.
5 Pocahontas 2d, 6510, by Baker's Tom Corw.,1263.
11 Kate, 3286, by Keever Hog, 1713.

HOOSIER BOY, 45,951.

Farrowed February 14, 1897. Litter, 10; raised—boars, 2; sows, 2.
Dark, with white points; nice white switch.

Bred by HENRY O. FIELDS, Winchester, Randolph Co., Ind.; sold to O. B. CATEY, Williamsburg, Wayne Co., Ind., October 5, 1897.

Sire—Up to Date, 39065; he by Hidestretcher, 32055, and out of Golddust, 86268.

Dam—Hoosier Beauty 5th, 93168, by Ohio, 32685.
2 Hoosier Beauty 4th, 79866, by Billy Corwin,28523.
3 Hoosier Beauty, 55090, by De Ef, 13897.
4 Hoosier IXL, 28892, by Tecumseh, 4339.
5 Greenwood IXL 2d, 5442, by Success, 1999.
12 Finch's Premium Sow, 306.

HOOSIER BOY Jr., 45,953.

Farrowed June, 1895. Litter, 6; raised—boars, 2; sows, 3.

TRANSFER. Bred by T. B. ANDERS, Shelbyville, Shelby Co., Ind.; sold to LUCIEN ARBUCKLE Hope, Bartholomew Co., Ind.

Sire—Hoosier Boy, bred by T. B. Anders, and sired by Victor H, 41937.

Dam—Darkness br. by Harcourt, by Claude, 31365.
2 Elector's Darkness, 68440, by Elector, 24635.
3 Moorish Bess, 70368, by L's Hoosier Tom, 3983.
4 Black Bess 46th, 67596, by Commodore, 8755.
5 Black Bess 24th, 52072, by Nat Corwin, 4069.
11 The Old Harkrader Sow, 950.

HOOSIER CHIEF, 45,955.

Farrowed March 30, 1896. Litter, 7; raised—boars, 4; sows, 3.

TRANSFER. Bred by LLOYD MUGG & CO., Center, Howard Co., Ind.; sold to J. V. COTTA & SON, Nursery, Carroll County, Ill., November 14, 1896; sold to E. W. MONNIER, Elizabeth, Jo Daviess Co., Ill., December 1, 1896.

Sire—Chief we Know, 39959; he by Chief I Know, 37167, and out of Black Beauty 2d, 84368.

Dam—Lucy, 107088, by Victor Tecumseh, 36445.
2 Lady H, 87152, by Tecumseh Boy 2d, 30509.
3 Perfect 2d, 39122, by Silvertip, 10075.
4 Perfect, 24838, by Perfection, 7685.
5 Lenore, 13724, by Starvation, 4313.
12 The Old Harkrader Sow, 950.

HOOSIER KID, 45,957.

Farrowed December 30, 1894. Litter, 6; raised—boars 3; sows, 3. Black, with white points.

Bred by C. S. WILLIAMS & SONS, North Enid, Garfield County, Oklahoma; sold to J. W. WILSON, Enid, Garfield Co., Okla.

Sire—Hoosier Boy, 40633; he by De Ef, 13897, and out of Broadback, 72726.

Dam—Kindness, 100042, by Billy Corwin, 28523.
2 Old Cora, 58592, by King Tecumseh, 11959.
3 Not for Sale, 31126, by Friendship, 5215.
4 Cora, 7874, by Tom Corwin 2d, 2037.
5 Cora Shellenberger, 2880, by Tom Corwin, 571.
9 Queen Duffield, 804, by John 3d, 311.

HOWE's EXCHANGE, 45,959.

Farrowed March 26, 1897. Litter, 6; raised—boars, 3; sows, 2.
Black; white points; small spot over gambrel joint.

Bred by W. C. HOWE, Howell, Livingston Co., Mich.; sold to SILAS E. BARTON, Pinckney, Livingston Co., Mich., October 12, 1897.

Sire—Prince, 38585; he by Ebony 2d, 31687, and out of Riverside Beauty, 24th, 71030.

Dam—Black Beauty, 77986, by Black Dan, 20149.
2 Lady Bell, 55732, by True Blue, 19477.
3 Cora Bell 11th, 43190, by Standard 3d, 12697.
4 Cora Bell 6th, 27666, by Acme, 8215.
5 Cora Bell 5th, 16908, by Black Zach, 4797.
9 Queen of the West, 826, by Frank, 221.

HOWEY's MAJOR, 45,961.

Farrowed April 20, 1897. Litter, 10 raised—boars, 4; sows, 3.
Black; all points white; some white on jowl.

Bred by W. H. MOFFET, Berryton, Shawnee Co., Kan.; sold to V. B. HOWEY, Topeka, Shawnee Co., Kan., October 1, 1897; sold to W. L. REID, North Topeka, Shawnee Co., Kan., October 12, 1897.

Sire—Dandy's Model, 37373; he by Dandy Jim jr., 34395; and out of Curly, 92008.

Dam—Pure Gold, 102170, by Dandy Jim jr., 34395.
2 Nancy, 101592, by Challenge, 28795.
3 Nancy Hanks, 75704, by Dandy Jim, 28995.
4 Crown Princess, 73036, by Crown Prince, 26795.
5 Missouri Queen, 75516, by Miller's Choice, 29901.
14 Lady Cooper, 3364, by Cooper Hog, 1453.

H SANDERS, 45,963.

Farrowed April 27, 1898. Litter, 4; raised—boars, 3; sows, 1.
Black, with five white points; left hindleg black.

Bred by S. E. SHELLENBERGER & CO., Camden, Preble County, Ohio; sold in dam to MCDIVITT & MINGS, West Florence, Preble Co., Ohio, January 20, 1898.

Sire—J. H. Sanders, 27219; he by Corwin U.S., 24407, and out of Grand IXL 1st, 68956.

Dam—Fash'n Darkn'ss, 110956, by AA Hidest'r, 36663.
2 Queen H, 95658, by Hidestretcher, 32055.
3 Falk's Choice 2d, 85864, by Bill H 2d, 33859.
4 Falk's Choice, 85862, by Squire, 27963.
5 Price Beauty, 58982, by One Price, 18639.
9 Lucy, 9272, by Tom Corwin jr., 2033.

H's U. S., 45,965.

Farrowed March 11, 1898. Litter, 6; raised—boars, 1; sows, 5.
Black, wit white feet; white in face.

Bred by E. E. HARSHMAN, West Middlesex, Mercer Co., Pa.; sold to A. W. GRAHAM, Mercer, Mercer Co., Pa., October 29, 1898.

Sire—U.S. King, 39091; he by Useful U.S., 28177, and out of Cora, 68006.

Dam—New Years Gift, 101708, by Joe Sibley, 35127.
2 Fashionette, 79396, by Latest Fashion, 27397.
3 Ruth, 71094, by Johnson, 25101.
4 Helen, 63514, by King Bob, 14705.
5 Star, 25638, by Black Cloud B, 6513.
10 Queen of Preble, 10220, by Zebedee, 645.

HUDSON, 45,967.

Farrowed March 23, 1889. Litter, 11; raised—boars, 2; sows, 5.
Black, with white points; white spot on left side of jowl.

TRANSFER. Bred by W. C. HANKINSON, Blueball, Butler Co., Ohio; sold to L. & E. MUNGER, Bentonville, Fayette Co., Indiana.

Sire—Crusader, 13799; he by Corwin Prince, 3557, and out of Darkness 2d, 17124.

Dam—Black Beauty 2d, 33754, by Richland, 9901.
2 Black Beauty, 16302, by Banker, 4559.
3 Broad Beauty, 7718, by Hopeful jr., 2579.
4 Beauty 2d, 1092, by Butler, 93.
5 Beauty, 22, by Perfection, 447.
10 The Old Harkrader Sow, 950.

I AM BUSINESS Jr., 45,969.

Farrowed April 7, 1898. Litter, 6; raised—boars, 3; sows, 3.
Black, with white markings.

Bred by ANTONY KLOMANN, Afton, Clermont Co., Ohio; sold to N. E. BRADLEY, Batavia, Clermont Co., Ohio.

Sire—I am Business, 43343; he by No 1 Business, 32665, and out of Cyclona, 85250.

Dam—Ramah, 89528, by Grover, 29377.
2 Altai, 71766, by Roy Wilkes, 27893.
3 All Right, 61178, by All Right, 19761.
4 Big Variety, 41894, by Crusader, 13799.
5 Black Variety, 21764, by Banker, 4559.
12 The Old Harkrader Sow, 950.

I AM CHIEF, 45,971.

Farrowed March 26, 1896. Litter, 4; raised—boars, 3; sows, 1.

TRANSFER. Bred by HENDRICKS & HESS, Martinsville, Morgan Co., Ind.; sold to L. L. MOORMAN, Winchester, Randolph Co., Ind.

Sire—The High Chief, bred by Risk & Gabbert, Weston, Mo., and sired by Chief I Know, 37167.

Dam—Gr'ful F 5th, br. by Frasier, by Ebon Pride, 34525.
2 Graceful F 4th, 79716, by All Right, 19765.
3 Graceful, 44912, by King Butler, 5577.
4 Darkness 2d, 17124, by Oxford Dandy, 7669.
5 Darkness, 17122, by Finch's Black Joe, 3707.
9 Butler Sow, 4986, by Butler, 93.

I B CHIEF, 45,973.

Farrowed April 1, 1898. Litter, 8; raised—boars, 4; sows, 4.
Black; five white points; black tail; nose and face white. Notch in center of right ear.

Bred by ROBERT NEVE, Pierson, Montcalm Co., Mich.; sold to JOHN MCKENDRY, Bolster, Ionia Co., Mich., October 4, 1898.

Sire—Chief I B, 42657; he by Chief we Think, 42699, and out of Althea 2d, 90824.

Dam—Sally Wilkes, 108778, by Fashionable, 37547.
2 Wilkes Girl, 109430, by Corwin Wilkes, 31473.
3 Dolly Varden, 79002, by Consultation, 20717.
4 Lofty, 80892, by Legal Tender, 22097.
5 Hoosier Girl, 79868, by Dr. Smith, 13981.
12 May Beauty, 94944½.

IDEAL BLACK CHIEF, 45,975.

Farrowed October 1, 1897. Litter, 8; raised—boars, 4; sows, 4. Black; with white points.

Bred by JOSEPH GORDON, Mineralpoint, Iowa Co., Wis., sold to JOHN W. SAGE, Algansee, Branch Co., Mich., October, 1898; sold one-half interest to H. M. MORSE Union City, Branch Co., Mich., November 1, 1898.

Sire—Black Chief 2d, 42361; he by Black Chief, 28551, and out of Hazel C, 105844.

Dam—Orient's Ideal, 112888, by a son of Orient, 25549.
2 Miss Zoe, 112616, by Dakota King, 42815.
3 Zoe, 114160, by Tom Corwin 2d, 26117.
4 Pride of West, 59096, by Sambo, 19059.
5 Lottie Broadback, 46840, by Knox, 14809.
10 Dell, 8016, by Perrine Hog, 4141.

IDEAL CHIEF, 45,977.

Farrowed March 20, 1898. Litter, 6; raised—boars, 3; sows, 3.
Black; with white points. One notch in inner rim of left ear,

Bred by A. D. TIBBALS, Miamisburg, Montgomery County, Ohio; sold to LEVI WEIDNER, Miamisburg, Montgomery Co., Ohio, December 17, 1898.

Sire—Rival Chief, 44223; he by Chief Tecumseh 2d, 28815, and out of Queen Wilkes, 108558.

Dam—Ideal Best, 105968, by Model Look, 41129.
2 Keepsake, 93450, by Best on Earth, 16421.
3 Ideal Lady, 28946, by Ideal, 9243.
4 Lady Blaine, 8786, by Freeland, 2489.
5 Princess, 4040, by Boss, 1369.
8 John Parker Sow, 3270.

IDEAL HIDESTRETCHER, 45,979.

Farrowed April 22, 1898. Litter, 9; raised—boars, 3; sows, 2.
Black; with six white points; white splash under jowl; white spot on left side back of shoulder.

Bred and owned by C. C. MCBETH, Hamersville, Brown County, Ohio.

Sire—Ideal Sunshine 2d, 43357; he by Ideal Sunshine, 37885, and out of Miss Frasier, 88336.

Dam—Magnolia, 87970, by Hidestretcher, 32055.
2 Wyckoff's Choice, 77322, by Bill H, 26485.
3 Lady Osgood 2d, 69594, by AA, 19695.
4 Lady Osgood, 56312, by Osgood jr., 18655.
5 Daisy D 3d, 43530, by Banker A, 13133.
12 The Old Harkrader Sow, 950.

IDEAL QUALITY, 45,981.

Farrowed February 25, 1897. Litter, 5; raised—boars, 2; sows, 3.
Black; all feet white; white spot on forehead.

Bred by W. E. GRESHAM, Hutchinson, Reno County, Kan.; sold to J. M. COLLINS, Welda, Anderson County, Kan., May 20, 1897; sold to J. M. SLONAKER, Garnett, Anderson County, Kan., November 27, 1897; sold to J. H. CHERRY, New Lancaster, Miami Co., Kan., December 28, 1897.

Sire—Darkness Quality 2d, 45571; he by Graceful's Index, 27089, and out of Darkness Finch, 73222.

Dam—Bessie Ideal, 109892, by Ideal U.S, a son of Ideal Black U.S., 29505.
2 Bessie Wilkes, bred by W. E. Gresham, by Oxford Wilkes, a son of Black Wilkes, 26609.
3 Bessie S, br. by Gresham, by Seldom Found, 23037.
4 Bessie Gresham, 84192, by Rome Park, 15449.
5 Whitetail, 50654, by Cleveland, 6807.
15 Old Black, 6394, by Abe, 2137.

IDEAL SUNLIGHT, 45,983.

Farrowed February 25, 1899. Litter, 10; raised—boars, 5; sows, 3.
Solid black body; six white points; most white on left side of nose and on left hindleg; least on right forefoot; white spot on forehead.

Bred by JOHN SALMON, Madison Mills, Fayette County, Ohio; sold in dam to S. F. SPURLING, Pleasantplain, Warren Co., Ohio, January 27, 1899.

Sire—Ideal Sunshine, 37885; he by Ideal Black U.S., 29505, and out of Sunshine, 96140.

Dam—Chief Lady, 104596, by Mambrino Chief, 43775. 4 Miss Tecumseh 2d, 107656, by Brilliant Boy, 31263.
2 Pretty McKinley, 108250, by McKinley Bill, 27495. 5 Miss Tecumseh, 107650, by Tecumseh Boy, 12811.
3 Miss Tecumseh 3d, 107658, by Business Boy, 39823. 16 Old Black, 6394, by Abe, 2137.

IDEAL U. S., 45,985.

Farrowed May 4, 1894. Litter, 8; raised—boars, 3; sows, 2. Black; white points.

TRANSFER. Bred by W. Z. SWALLOW, Booneville, Dallas Co., Iowa; sold to ALEX JOHN, Bedford, Taylor Co., Iowa, November 3, 1894; sold to FRED PARCHER, Maryville, Mo., May 5, 1895.

Sire—Ideal Black U.S., 29505; he by Black U.S., 13471, and out of Ideal Lady, 28946.

Dam—Blanche Wilkes; bred by J. H. Bebout, Rushville, Ind., by Guy Wilkes 2d, 31997.
2 Fernleaf, 44338, by Equality, 11295. 4 Lady Burkhardt, 18112, by Adam, 4515.
3 Sadie B, 39980, by Black Knight, 13411. 13 The Old Harkrader Sow, 950.

IDEAL WILKES, 45,987.

Farrowed September 10, 1897. Litter, 8; raised—boars, 5; sows, 3.
Black, with full white points; white spot on back near coupling.

Bred by L. F. CONRAD, Wacousta, Clinton Co., Mich.; sold to GEORGE KELLY, Northbranch, Lapeer Co., Mich., December 22, 1897.

Sire—Wilkes U.S., 42027; he by Bob Wilkes, 37055, and out of Daisy U.S., 92142.

Dam—Black Queen, 97908, by Gipsy's Top, 37685. 4 Queen Mab 3d, 76358, by McNabb, 18437.
2 Queen Mab 5th, 95684, by AA, 33649. 5 Queen Mab 2d, 76356, by Rodney, 22915.
3 Queen Mab 4th, 89440, by Topgallant, 30593. 14 Lady Greer, 456, by Old Billy, 409.

I KNOW S & G, 45,989.

Farrowed March 18, 1898. Litter, 6; raised—boars, 1; sows, 2.
Black; right forefoot and both hindfeet white; also white on right side of jowl; tip of tail white.

Bred by RISK & GABBERT, Weston, Platte Co., Mo.; sold to CLEM A. GAAR, Richmond, Wayne Co., Ind., April 4, 1898.

Sire—Chief I Know, 37167; he by Chief Tecumseh 2d, 28815, and out of Betty Van, 109954.

Dam—Long Jane, 112108, by Corwin U.S., 24407. 4 Belle of Wolfgrove, 33368, by King Butler, 5577.
2 Nellie, 112754, by Joe Dandy, 46063. 5 Young Slick, 15706, by Finch's Wellington, 3709.
3 Black Beauty, 67506, by Ben Bolt 2d, 26445. 7 Butler Sow, 4986, by Butler, 93.

ILLINOIS CLAUDE, 45,991.

Farrowed December 15, 1896. Litter, 9; raised—boars, 3; sows, 4. Black, with white points.

Bred by GEORGE H. HELMS, Belleville, Saint Clair Co., Ill.; sold to M. G. JONES, Bolivar, Polk Co., Mo., November 4, 1897.

Sire—Black Claude, 36881; he by Claude jr., 37207, and out of Envy 2d, 68488.

Dam—Cornelia, 91958, by Admiral King, 30863. 4 Lena 3d, 80748, by King of Athens, 32329.
2 Queen of Athens, 82420, by Tecumseh Lad, 30541. 5 Lena L, 80852, by Logan, 22147.
3 Lena 5th, 80750, by G's Young Perfection, 31989. 13 Lady Cooper, 3364, by Cooper Hog, 1453.

ILLUSTRIOUS CHIEF, 45,993.

Farrowed March 19, 1898. Litter, 10; raised—boars, 3; sows, 1.
Black; with six white points; point of left ear white; white on forehead.

Bred by S. E. SHELLENBERGER & Co., Camden, Preble Co., Ohio; sold in dam to D. J. HOFFMAN, Little York, Montgomery Co., Ohio, January 20, 1898; sold to W. C. HANKINSON, Blueball, Butler Co., Ohio, August 1, 1899.

Sire—Big Chief Tecumseh 2d, 42293; he by Chief Tecumseh 2d, 28815, and out of Lady U. S. 2d, 106704.

Dam—Courtney Wilkes, 104792, by Bl. Wilkes, 37029. 4 Miss Russell, 57858, by Arrow, 16243.
2 Rushville Maid, 95930, by Free Wilkes, 34683. 5 Courtney 3d, 34920, by Adam, 4515
3 Onward Courtney 3d, 95228, by Onward, 25547. 14 The Old Harkrader Sow, 950.

INDEPENDENCE, 45,995.

Farrowed April 2, 1898. Litter, 7; raised—boars, 4; sows, 3.
Solid black body; all feet white; bush of tail black and white mixed. Earmark No. 301.

Bred by F. H. GATES & SONS, Chittenango, Madison Co., N. Y., sold to S.S.BROWN, 1051 First Street, New York City, N. Y., May 5, 1898.

Sire—Tecumseh, 44527; he by B P Tecumseh, 39769, and out of Brockleface, 91704.

Dam—Queen U.S., 113268, by King Perfec'n 3d,35243.
2 Daisy W.Belle 2d, 92144, by Foward Rarity,34623.
3 Daisy Belle, 85320, by Success, 33175.
4 Belle Arnold, 77680, by His Lordship, 24919.
5 Juno's Model 8th, 69214, by Whitenose, 23625.
15 Victoria, 4354.

INSPECTOR, 45,997.

Farrowed September 28, 1898. Litter, 10; raised—boars, 5; sows, 4.
Black; forelegs white to knees; hindlegs white to above hocks, most on right hindleg; bush of tail white.

Bred by K. S. HAWK, Mechanicsburg, Champain Co., Ohio; sold to O. T. TRIMBLE, Urbana, Champaign Co., Ohio, December 15, 1898.

Sire—Hadley K, 43243; he by Hadley C, 40541, and out of Found, 92764.

Dam—Model U. S., 101480, by Young Nix, 36621.
2 Juno Sure, 80108, by Black U. S., 2d, 28659.
3 Columbia Gem, 78602, by Gem Tecumseh, 24735.
4 Columbia, 53062, by Centennial Ben H, 16909.
5 Yankee Maid, 50712, by Ivanhoe, 9269.
10 Shaker Sow C, 890.

IOWA CHIEF, 45,999.

Farrowed May 30, 1898. Litter, 5; raised—boars, 2; sows, 1.
Black; full white points; left foreleg white to arm; least white on right forefoot.

Bred by WILLIAM HESTER, Vanmeter, Dallas Co., Iowa; sold to L. B. HARNER, Byron, Green Co., Ohio, January 20, 1899.

Sire—Best on Earth 1st, 45079; he by Best on Earth, 28503, and out of Blanche Wilkes 2d, 104472.

Dam—Chief's Twilight,110332,by Chief Price, 45401.
2 Mayflower 2d, 112354, by Vanguard, 47033.
3 Mayflower, 112348, by XL Chief, 47169.
4 Ideal, 111380, by Major Wonder, 46309.
5 Tecumseh Maid,113720,by Chief Tecumseh,42687.
12 Butler Sow, 4986, by Butler, 93.

IRIS HEADLIGHT, 46,001.

Farrowed September 15, 1898. Litter, 9; raised—boars, 4; sows, 4.
Black, with white points; very little white at end of nose and on tip of tail; no white on body.

Bred by CLAYTON C. TAYLOR, Lawton Station, Erie County, N. Y., sold to W. P. LETCHWORTH, Portage, Livingston Co., N. Y., January 14, 1899.

Sire—Look me Over Headlight, 40977; he by Headlight, 34919, and out of Graceful 23d, 73954.

Dam—Sanderosa, 102600, by Joe Coler 2d, 29569.
2 Sander's Lassie B, 96004, by J. H. Sanders, 27219.
3 Royal Gem 2d, 89682, by Corwin Chip, 26777.
4 September, 49590, by Stemwinder 3d, 10141.
5 Dell May, 22250, by Perfect 2d, 7679.
13 Lady Cooper, 3364, by Cooper Hog, 1453.

ITO, 46,003.

Farrowed April 3, 1898. Litter, 8; raised—boars, 4; sows, 3.
Black; full white points; left side of lower lip white; white splash downward on back part of right cheek; bunch of white hairs on cheek below left eye and a few back of right eye.

Bred by CLAYTON C. TAYLOR, Lawton Station, Erie County, N. Y.; sold to JAMES L. BRANSON, Langhorne, Bucks Co., Pa., October 18, 1898.

Sire—Sanders Prince, 38805; he by J H Sanders, 27219, and out of Royal Gem 2d, 89682.

Dam—You Bet 9th, 90690, by Ben Harrison, 16351.
2 You Bet 7th, 83578, by Young Black U. S., 30785.
3 You Bet, 50718, by Breechloader, 10845.
4 Bonnie Belle 2d, 16668, by Heno, 5349.
5 Bonnie Belle, 4968, by Garfield, 1557.
11 Bernstine Sow, 2632, by Steddom Hog, 1989.

IXL, 46,005.

Farrowed August 1, 1893. Litter 7; raised—boars, 2; sows, 4. Black.

TRANSFER. Bred by F. L. WATKINS, North Enid, Garfield Co., Okla.; sold to F.F. FERGUSON, Union, Canadian Co., Okla.

Sire—Grover, 29373; he by De Ef Boy, 17203, and out of Black Bess 2d, 72390.

Dam—Queen IXL 5th,82388,by Pride of Knox,15273.
2 Queen IXL 4th,59400, by Klever's Favorite, 7467.
3 Queen IXL, 15002, by Oakwood U.S., 4089.
4 Greenwood IXL 7th, 8428, by Success, 1999.
5 Greenwood IXL, 3166,by Sambo,1137.
11 Finch's Premium Sow, 306.

IXL WILKES, 46,007.

Farrowed April 24, 1896. Litter, 4; raised—boars, 3; sows, 1.

TRANSFER. Bred by HUNT BROTHERS, Greenwood, McHenry Co., Ill.; sold in dam to A. H. BUTTON, Lonerock, Richland Co., Wis.

Sire—Ray Wilkes, 38671; he by Guy Wilkes, 2d, 31997, and out of Lady T, a grandpig of Maud, 38062.

Dam—Oakgrove IXL, 112834, by Volunteer, 39155.
2 Oakgrove IXL 21st, 108024, by MoorishK'g, 27555.
3 Oakgrove IXL 20th, 108022, by Peerless, 32765.
4 Oakgrove IXL 12th, 81908, by Keynote, 25167.
5 Oakgrove IXL 3d, 75906, by Goldfinder, 24791.
15 Finch's Premium Sow, 306.

JACKSON's CHOICE, 46,011.

Farrowed June 13, 1897. Litter, 8; raised—boars, 5; sows, 2. Black, with white points.

Bred by F. H. JACKSON, Rutland, LaSalle Co., Ill.; sold to WILLIAM HUMPHRIES, Hudson, McLean Co., Ill., September 6, 1898.

Sire—Van Dee Joe, 41907; he by Van Dee, 28203, and out of Lotta F, 80918.

Dam—Black Beauty, 97490, by Boneta, 34091.
2 Black Dina, 67648, by U.S. Dexter, 23523.
3 Minnie A, 65066, by Golddust, 17607.
4 Flora, 28482, by Probation, 9867.
5 Bertha Corwin, 21226, by Tom Corwin 2d, 2037.
9 Bernstine Sow, 2632, by Steddom Hog. 1989.

JACOBY's MODEL, 46,013.

Farrowed September 21, 1896. Litter, 8; raised—boars, 5; sows, 3.
Solid black; four white feet; black switch.

Bred by H. C. JACOBY, Sevenmile, Butler Co,, Ohio; sold to ISAAC A. HALL, Quaker City, Guernsey Co., Ohio. March 25, 1897.

Sire—Young Hidestretcher, 36605; he by Hidestretcher, 32055, and out of Wyckoff's Choice, 77322.

Dam—Mayflower 3d, 94522, by Golddust, 29309.
2 Mayflower, 75330, by Dutch Sam, 26931.
3 Beauty, 67258, by Black Joe, 24079.
4 Mollie, 57976, by Storm King, 10151.
5 Gentle Annie, 35966, by Sambo, 9991.
12 Lady Cooper, 3364, by Cooper Hog, 1453.

JAMES' PRICE, 46,015.

Farrowed March 30, 1898. Litter, 6; raised—boars, 2; sows, 2.
Solid black body; five white points; right hindleg and foot black. White dot at base of left ear.

Bred and owned by B. F. JAMES, Gurneyville Clinton County, Ohio.

Sire—Kirk's Price, 46191; he by Price's IXL, 32813, and out of Belle of Clinton, 77712.

Dam—Latest Fash'n Best, 111990, by Mark Hanna, 41041
2 Latest Fashion, 93962, by Albert, 36687.
3 Combination's Best, 78610, by James' Perf'n, 29523.
4 Combination, 21996, by John A Logan, 7367.
5 Pride of West, 6554, by Wagoner Boy, 2061.
8 The Old Harkrader Sow, 950.

JASPER, 46,017.

Farrowed April 4, 1886. Litter, 6; raised—boars, 3; sows, 3.

TRANSFER. Bred by LORENZO SEARS, Lebanon, Boone County, Indiana; sold to JOHN MCQUISTON, Franklin, Johnson Co., Ind.

Sire—King of Boone, 11919; he by King of Corwin Tribe, 3959, and out of Lady Belle, 23252.

Dam—Golddust B'uty, 44768, by Y'ng Golddust, 3055.
2 Williams' Beauty, 7036, by Hoosier Prince, 939.
3 Beauty 4th, 73481/2, by Tom Bismark, 43551/2.
4 May Beauty, 9494 1/2.

JASPER PRINCE, 46,019.

Farrowed September 13, 1898. Litter, 5; raised—boars, 2; sows, 2.
Black; white feet; medium length.

Bred by ELI POWELL, New Vienna, Clinton Co., Ohio; sold to R. T. JUDD, Breeze, Jasper Co., Mo., December 20, 1898.

Sire—Seldom's Corwin U.S., 33061; he by Tom Corwin 3d, 23421, and out of Never Fail, 58424.

Dam—Lady See, 80602, by Hadley, 27105.
2 See Here, 71172, by Klever's O I C, 25287.
3 Graceful Here, 63412, by All Here, 19749.
4 Graceful 14th, 36110, by Blaine, 6621.
5 Graceful 2d, 3154, by Ab, 649.
12 The Old Harkrader Sow, 950.

JAY COOK, 46,021.

Farrowed April 12, 1898. Litter, 6; raised—boars, 4; sows, 1.
Black; white points; least white on right forefoot. Two notches in right ear.

Bred by A. N. WISELEY, Oakwood, Paulding Co., Ohio; sold in dam to E. D. HALE, Bellevue, Huron Co., Ohio, February 17, 1898; sold to ERNEST L. KAHR, Woodville, Sandusky Co., Ohio, January 18, 1899. Recorded by E. D. HALE.

Sire—Look Again, 43677; he by Frasier's Look me Over, 40323, and out of Lillie U.S., 106922.

Dam—Fannie Cook, 105332, by Chief Cook, 37163.
2 Fashion's Fancy, 92652, by Latest Fashion, 27397.
3 Stylish Belle, 89956, by Tecumseh J, 33245.
4 Wigwam, 83498, by King's Magnate, 14787.
5 Beauty 2d, 33154, by Stemwinder 3d, 10141.
14 Lady Cooper, 3364, by Cooper Hog, 1453.

JAY JACKSON, 46,023.

Farrowed May 25, 1898. Litter, 9; raised—boars, 5; sows, 4.

Bred by JOHN JACKSON, Mineralpoint Iowa Co., Wis.; sold to F. O. WHEELER, Whitewater, Walworth Co., Wis., December, 1898.

Sire—Chief we Are, 45439; he by Black Chief, 28551, and out of Leader's IXL, 112006.

Dam—Chief Rose 2d, 110296, by Price, 30165.
2 Chief Rose, 110294, by Black Chief, 28551.
3 Dick's Favorite, 110662, by John A, 43459.
4 Pet, 89072, by Allerton, 23791.
5 Duchess C, bred by McClung, by Above, 16181.
6 Duchess A, bred by McClung, by Osceola, 18651.

J H P, 46,025.

Farrowed April 1, 1898. Litter, 9; raised—boars, 4; sows, 3.
Black; full white points; small white spots on back.

Bred by D. O. CAIN, Fremont, Steuben Co., Ind.; sold to J. H. PASSAHL, Burroak, Saint Joseph Co., Mich., December 27, 1898; sold to S. H. BRYANT, same place, March 2, 1899.

Sire—King Corwin, 38089; he by De Ef jr., 37401, and out of Miss Schuyler, 94760.

Dam—Clifton Girl, 85030, by Van's Victor, 30669.
2 Lady Osgood V, 69596, by AA, 19695.
3 Lady Osgood, 56312, by Osgood jr., 18655.
4 Daisy D 3d, 43530, by Banker A, 13133.
5 Eve 2d, 28268, by Old Tom, 9729.
12 The Old Harkrader Sow, 950.

J H SANDERS 2d, 46,027.

Farrowed March 8, 1898. Litter, 10; raised—boars, 5; sows, 5.
Black; five white points; nose black; white dot on forehead; least white on right forefoot.

Bred by S. E. SHELLENBERGER & Co., Camden, Preble Co., Ohio; sold in dam to H. A. YOST & BROTHERS, same place, January 20, 1898.

Sire—J H Sanders, 27219; he by Corwin U.S., 24407, and out of Grand IXL 1st, 68956.

Dam—Cleota, 98344, by Coler's Tecumseh, 37243.
2 Daisy Ward, 92146, by Ward 2d, 36163.
3 Daisy Zigler, 62640, by Bill McDonald, 23951.
4 Mollie, 57976, by Storm King, 10151.
5 Gentle Annie, 35966, by Sambo, 9991.
12 Lady Cooper, 3364, by Cooper Hog, 1453.

J H SANDERS Jr., 46,029.

Farrowed April 10, 1894. Litter, 10; raised—boars, 5; sows, 5.

TRANSFER. Bred by H. A YOST, Camden, Preble Co., Ohio; sold to A. S. GILMOUR, Greensburg, Decatur Co., Ind.

Sire—J H Sanders, 27219; he by Corwin U. S., 24407, and out of Grand IXL 1st, 68956.

Dam—Irene, 69108, by Jim Getaway, 25049.
2 Helen, 63514, by King Bob, 14705.
3 Star, 25638, by Black Cloud B, 6513.
4 Beauty Dornmeyer, 11150, by Tom Baker, 2959.
5 Star of Realm, 15338, by Baker Pig, 1261.
8 Queen of Preble, 10220, by Zebedee, 645.

J H SANDERS Jr., 46,031.

Farrowed April 7, 1898. Litter, 6; raised—boars, 2; sows, 3.
Solid black body; six white points.

Bred by J. H. COLEAN, Pawnee, Sangamon Co., Ill.; sold in dam to P. B. WEBSTER, Lodge, Piatt Co., Ill., February 23, 1898.

Sire—J H Sanders jr., 32181; he by J H Sanders, 27219, and out of Star Lily, 71260.

Dam—Rose Klever 2d, 113374, by Forest, 17481.
2 Rose Klever, 89636, by Klever's Model, 29719.
3 Lady Bunn 69348, by Harrold's Victor, 27127.
4 Black Rose 8th, 67762, by Black Cloud R 2d, 18305.
5 Black Rose, 62056, by Black Dick, 6523.
11 Lady Marsh, 3444, by Buckeye, 89.

JIM, 46,033.

Farrowed March 18, 1898. Litter, 3; raised—boars, 2; sows, 1.
Black, with white points. Notch in outer rim of left ear, near point.

Bred by A. D. TIBBALS, Miamisburg, Montgomery Co., Ohio; sold to WILLIAM BENNER, same place, November, 1898.

Sire—Rival Chief, 44223; he by Chief Tecumseh 2d, 28815, and out of Queen Wilkes, 108558.

Dam—Wilkes U.S.,90624.by Tibb's Black U.S.,33297.
2 Nancy Hanks, 75714, by Onward Wilkes, 27645.
3 Duffy B, 68388, by Charles U. S., 20605.
4 Lady Duffield, 45914, by Duff's Eyeopener, 13993.
5 Preble 2d, 39262, by Foraker, 8981.
16 The Old Harkrader Sow, 950.

JIMBO U. S., 46,035.

Farrowed September 1, 1898. Litter, 6; raised—boars, 3; sows, 3.
Black, with four white feet; white switch; small spot on forehead and small spot under right eye.

Bred and owned by A. O. BOWEN, Wixom, Oakland County, Michigan.

Sire—Conrad U. S., 42757; he by Wilkes U. S., 42027, and out of Gipsy 6th, 99372.

Dam—Empress D 4th, 98966, by Perry, 32781.
2 Empress D 2d, 79172, by Boss Boy, 28689.
3 Empress D, 62930, by Captain J, 20535.
4 Empress B C, 44036, by Billy Barnes, 8327.
5 Empress B, 28212, by Golden Bow, 9085.
11 Jones' Lady Greer, 3272, by Alex, 1.

JIM CORWIN, 46,037.

Farrowed March 10, 1895. Litter, 9; raised—boars, 5; sows, 1.
Black; six white points.

TRANSFER. Bred by L. W. DAVIS, Granville, Delaware Co., Ind.; sold to JAMES WATSON, Yorktown, Ind.; sold to W. J. SIMES Anderson, Ind.; sold to W. A. RETHERFORD, Linwood, Ind

Sire—J. W. Corwin, 46109; he by Billy Corwin 2d, 31011, and out of Black Bettie, 61826.

Dam—Lady Clawson, 111660, by Young Tom, 47207.
2 Kathleen, 106194, by Evans' Dasher, 26961.
3 Ada Brown, 103606, by Gusher, 37761.
4 Ada C Sweet, 32852, by Surprise, 2941.
5 Fancy, 35626, by Young Golddust, 3055.
10 Prize Flower, 10160.

JIM CROW, 46,039.

Farrowed April 6, 1898. Litter, 8; raised—boars, 2; sows, 5.
Black, with four white points; right hindleg and tail black; few white hairs in face.

Bred by WILLIAM TANNER, White, Hillsdale Co., Mich.; sold to E. T. PARKER, Hillsdale, Hillsdale Co., Mich., December 29, 1898.

Sire—I am Chief, 43345; he by Chief we Know, 39959, and out of Roda 2d, 89598.

Dam—Slick, 108844, by Great Heart, 34821.
2 Lucy Long, 94222, by Ohio Boy, 30021.
3 Black Jennie, 72510, by Chance, 20595.
4 Lady F, 64074, by Chance, 20595.
5 Winnie, 60960, by Champion, 16927.
15 The Old Harkrader Sow, 950.

JIM FOSTER, 46,041.

Farrowed October 12, 1897. Litter, 6; raised—boars, 2; sows, 4.
Black, with six white points; little white above left hock and small spot on right hip.

Bred by A. H. FOSTER, Allegan, Allegan Co., Mich.; sold to GEORGE CROSSLEY, Stockbridge, Ingham Co., Mich., October 1, 1898.

Sire—Pride of Michigan, 41341; he by AA, 33649, and out of Gipsy 5th, 73852.

Dam—Duchess B, 105100, by Claude Sanders, 37213.
2 Variety Queen 8th, 96166, by Victor M 2d, 36125.
3 Variety Queen 4th, 83280, by Luck, 14905,
4 Variety Queen, 66848, by Morgan, 9665.
5 Queen of Camden, 39620, by Storm King, 10151.
14 The Old Harkrader Sow, 950.

JINGO, 46,043.

Farrowed May 26, 1898. Litter, 8; raised—boars, 4; sows, 3.
Black, with all six points white; most white on right hindleg; white spot back on left foreleg, above knee.

Bred by E. C. ROUSE, Albion, Calhoun Co., Mich.; sold to ARTHUR CUMMINGS, Cuylerville, Livingston Co., N. Y., December 1898.

Sire—We will See, 44815; he by Great Heart, 34821, and out of Spot, 102724.

Dam—W. Beauty, 114004, by Royal Wilkes, 41511.
2 Black Beauty 2d, 97536, by Cash, 31313.
3 Black Beauty, 77996, by Expert Prince, 29173.
4 True Irene 3d, 77016, by King Egbert, 21971.
5 Irene, 36382, by Zach, 4495.
12 Old Beauty, 6388.

J J TECUMSEH, 46,045.

Farrowed April 14, 1898. Litter, 7; raised—boars, 2; sows, 3.
Black; five white points; tail black; small white spot on left ham, one on left side of brisket, one on middle of back toward left side; another on right side, back of shoulder.

Bred by J. J. SHEEHY, Pella, Marion, Co., Iowa; sold to I. B. VALENTINE, Murray, Clark Co., Iowa, October 18, 1898.

Sire—Young Hadley, 47177; he by Smeby's Hadley, 41631, and out of Lady Deviation, 111696.

Dam—Pet, 112990, by A J Tecumseh, bred by A. J. Lytle, and sired by L's Tecumseh, 32469.
2 Black Bess, bred by Thomas Stevenson, by Rambler U.S., a son of Rambler Joe, 41419.
3 Topsy A 3d, bred by Thomas Stevenson, by Tecumseh A, a grandson of Chief Tecumseh 2d, 28815.
4 Topsy 2d, bred by John G. Lytle, by Dandy, a son of Ben, 10527.

J M TECUMSEH, 46,047.

Farrowed May 16, 1898. Litter, 8; raised—boars, 4; sows, 2.
Body black; white points. Two notches in lower edge of right ear.

Bred by J. M. KING, Lindsey, Sandusky Co., Ohio; sold to J. C. LONG, Kansas, Seneca Co., Ohio, April 17, 1899.

Sire—Tecumseh Useful, 44559; he by W B Tecumseh, 33513, and out of U.S.Prospect, 96412.

Dam—Bruce Girl, 110240, by Ohio Chief, 41225.
2 Queen U.S., 102372, by Bruce's Ideal U.S.,34137.
3 Queen Wilkes, 89518, by J H Wilkes, 29537.
4 Tecumseh Girl, 83064, by Tec. Knox 2d, 28065.
5 Miss Klever, 75504, by Quality, 12457.
11 Finch's Old Maude, 5322, by Boyd Hog, 1375.

JOBE, 46,049.

Farrowed March 12, 1898. Litter 10; raised—boars, 4; sows 5. Black, with six white points.

Bred by C. W. OHARRA, Galloway, Franklin Co., Ohio; sold to G. A. STREET, London, Madison Co., Ohio, November, 1898.

Sire—King Watkins, 43555; he by W B Tecumseh, 33513 and out of Graceful, 86322.

Dam—Queen Ann, 102212, by David Wilkes,37397.
2 Queen, 95604, by Centerville Chief, 31321.
3 Prairie Queen, 76098, by W W Greer, 26283.
4 Allis, 50930, by Albany, 13073.
5 Satisfaction, 49532, by Planet, 9807.
14 The Old Harkrader Sow, 950.

JOE, 46,051.

Farrowed April 27, 1896. Litter, 6; raised—boars, 2; sows, 1. Black, with white points.

Bred by C. D. EBERLY, Batdorf, Fulton Co., Ohio; sold to J. H. EBERLY, Wauseon, Fulton Co., Ohio, December 8, 1896; died, June, 1898.

Sire—Joe Wiley, 38015; he by Joe Coler 2d, 29569, and out of Lou, 64632.

Dam—Lucy, 100818, by Royal Blood, 38727.
2 Serena 2d, 89826, by Finefellow, 24677.
3 Serena, 59990, by Final, 21147.
4 Silver Bell, 60050, by Eclipse, 14043.
5 Lady Edwards, 55970, by Give or Take 2d, 17587.
11 May Beauty, 94941/2,

JOE, 46,053.

Farrowed June 18, 1898. Litter, 6; raised—boars, 3; sows, 3.
Black; white at five points; nose black; lower lip white; little white on left side of belly; white dot low on left arm.

Bred by L. C. NIXON, Fort Ancient, Warren Co., Ohio; sold to THEO. WORMAN, Charleston, Kanawha Co., W.Va., March 10, 1899.

Sire—Nixon's Sunshine, 43967; he by Ideal Sunshine, 37885, and out of Early Rose 8th, 85634.

Dam—Daisy Wilkes, 98664, by Corwin U.S., 31465.
2 Miss Wilkes, 88458, by Alga Wilkes, 30887.
3 Adam's Belle, 83684, by Adam, 4515.
4 Swirloin, 90036, by Equality, 11295.
5 Adam's Fee, 50848, by Adam, 4515.
12 May Beauty, 94941/2.

JOE BROWN, 46,055.

Farrowed April 10, 1898. Litter, 7; raised—boars, 2; sows, 3. Black, with white points.

Bred by ED. I. BROWN & SON, Rural, Randolph Co., Ind.; sold to W.H. GARRETSON, New Paris, Preble Co., Ohio, September 21, 1898.

Sire—Happy Medium, 29421; he by All Right, 19765, and out of Graceful F, 44912.

Dam—Leda M, 112012, by King Butler, 27313.
2 Leda, 93984, by Brown's Tecumseh, 20457.
3 Data, 27952, by Constant, 8767.
4 Ardent, 20944, by Ratler 2d, 5937.
5 Almeda, 20874, by Index, 3881.
12 Annie, 14, by Curly, 149.

JOE COLER 3d, 46,057.

Farrowed March 26, 1898. Litter, 7; raised boars, 1; sows, 1.
Black; points white; spot on right side of jowl.

Bred by S. E. SHELLENBERGER & CO.. Camden, Preble Co., Ohio; sold in dam to W. R. BRITTINGHAM, Ellsberry, Brown Co., Ohio, January 20, 1898.

Sire—Joe Coler 2d, 29569; he by Joe Coler, 21799, and out of Daisy Zigler, 62640.

Dam—Corwin Tecumseh,110450, by Free Tr,jr.37609. 4 Lady Corwin, 36934, by King Corwin, 9435.
2 Lady Corwin 3d, 87046, by Tecumseh'sChip,10211. 5 Choice of Maids,21948, by Lawr.'s Perfect'n,3985.
3 Lady Corwin C, 64030, by Governor Rush, 17653. 13 Finch's Premium Sow, 306.

JOE COLER IXL, 46,059.

Farrowed February 20, 1898. Litter, 6; raised--boars, 1; sows, 1.
Black, with six white points; white splash from right side of mouth downward on jowl; tip of left ear white.

Bred by S E. SHELLENBERGER & CO., Camden Preble Co., Ohio., sold in dam to GILBERT COX, Jacksonboro, Butler Co., Ohio, January 25, 1898; sold in dam to G. F. HASLER, Hamilton, Butler Co., Ohio, February 1, 1898.

Sire—Joe Coler 2d, 29569; he by Joe Coler, 21799, and out of Daisy Zigler, 62640.

Dam—Ideal IXL, 105946, by Black Wilkes, 37029. 4 Minnie Butler, 70190, by King Butler, 5577.
2 Spotted Victoress A,96088,by General Dick,34721. 5 Ideal Lady, 28946, by Ideal, 9243.
3 Spotted Victoress, 89908,by Perry's Victor, 27689. 10 John Parker Sow, 3270.

JOE CORWIN, 46,061.

Farrowed October 11, 1896. Litter, 7; raised--boars, 2; sows, 5.
Black, with three white feet; white spot on forehead; bush of tail black and white mixed; right hindfoot and nose black.

Bred by HARRY E. PURDY, Plymouth, Wayne Co., Mich.; sold to J. H. JOHNSON, Farmington, Oakland Co., Mich.

Sire—Black Joe, 36927; he by All Right's Chip, 28393, and out of Lady U. S., 74794.

Dam—Corwin Queen, 91966, by Corwin King, 17071. 4 Lady Perfection 2d,56354,by TecumsehBoy,15823.
2 Tecumseh Girl, 66672, by Tecumseh Boy, 15823. 5 Lady Perfection H, 56356, by Perfection, 7685.
3 Lulu, 57028, by Black Success 3d, 20293, 12 The Old Harkrader Sow, 950.

JOE DANDY, 46,063.

Farrowed October, 1888. Litter, 5. raised—boars, 3; sows, 2.

TRANSFER. Bred by B. F. DORSEY & SONS, Perry, Pike County, Ill., sold to G. W. WITHAM, same place.

Sire—Our Choice, 27659; he by Cassander, 10923, and out of Beautiful Maid, 33094.

Dam—Dot, 35344, by Dorsey's Look no Further, 13969.
2 Belle of Wolfgrove, 33368, by King Butler, 5577. 4 Finch's Old Slick, 5324, by Old Bill, 405.
3 Young Slick, 15706, by Finch's Wellington, 3709. 5 Butler Sow, 4986, by Butler, 93.

JOE HADLEY, 46,065.

Farrowed April 15, 1897. Litter, 7; raised—boars, 3; sows, 4.

TRANSFER. Bred by J. CUNNINGHAM & CO., Loree, Miami Co., Ind.; sold to P. C. BELL, Heyworth, McLean Co., Ill., December 2, 1897; sold to J. E. JETER, same place, December 14, 1897.

Sire—Hadley C, 40541; he by Hadley, 27105, and out of Queen Klever 4th, 76348.

Dam—Viola A 4th, bred by J. Cunningham & Co., by Wanamaker's Chip, 33499.
2 Viola A 2d, 109292, by Victor M's Chip, 36429. 4 Lilly Benton 2d, 64530, by Benton 2d, 16417.
3 Viola A, 109290, by Trenton Rock jr., 30609. 7 Kirkman Sow, 55644, by Perfection Star, 4139.

JOE WANAMAKER, 46,067.

Farrowed March 15, 1894. Litter, 9; raised—boars, 3; sows, 4.

TRANSFER. Bred by J. CUNNINGHAM & CO., Loree, Miami Co., Ind.; sold to FRANK MCCORMACK, Morrowville, Washington Co., Kan., October 24, 1894.

Sire—Wanamaker's Chip, 33499; he by Wanamaker, 26219, and out of Hard to Find, 93120.

Dam—Queen K. 102258, by Stonewall, 36155.
2 Pleasanthill Maid, bred by Bray & Bales, Deming, Ind., by Indiana Farmer Boy. 35025.
3 Nonesuch 3d, bred by Mugg & Seagrave, Center, Ind., by Found at Last 2d, 8995.
5 Nonesuch, 38830, by Lord Corwin 2d, 7531. 12 Susie, 4300, by Boyd's Prizer, 1377.

JOE WILKES, 46,069.

Farrowed March 14, 1894. Litter, 11; raised—boars, 3; sows, 6.

TRANSFER. Bred by JOE ROBERTS, New Sharon, Mahaska Co., Iowa; sold to D. B. SHERRY, Knoxville, Marion Co., Iowa, February 18, 1895.

Sire—Robert Wilkes, br. by J.H.Bebout, by George Wilkes,21281,and out of a pig of Courtney 2d, 34918.

Dam—Lightfoot 8th, bred by Joe Roberts, by Oxford Dasher, a son of Oxford Dandy, 18671.
2 Lightfoot 3d,87628,by a son of Amazement,19779.
3 Lightfoot,bred by Lytle,by Balance All, 6407.
4 Lady Lightfoot 2d,56210, by Prince's U.S., 22565.
7 Polly L, 31380.

JOE WILKES, 46,071.

Farrowed April 6, 1898. Litter, 8; raised—boars, 4; sows, 3.
Black, with white points, except tail. Two notches in outer rim of left ear.

Bred by BURKHOLDER BROTHERS, Ridgeville Corners, Henry Co., Ohio; sold to CALVIN A. EIS, Holgate, Henry Co., Ohio, December 10, 1898.

Sire—Forward, 21175; he by King Forward, 14733, and out of Olly, 48250.

Dam—Wilkes Beauty, 96660, by B's Free Tr., 34141.
2 Polly Wilkes, 89132, by Forget-me-not, 17483.
3 Lucy Wilkes, 75040, by Ideal U.S., 27175.
4 Choice Beauty, 67942, by William H, 26253.
5 Beauty's Best, 51296, by Crusader, 13799.
18 The Old Harkrader Sow, 950.

JOHN HARKRADER, 46,073.

Farrowed April 8, 1890. Litter, 10; raised—boars, 4; sows, 3. Black; white points.

TRANSFER. Bred by JOHN HARKRADER, JR., Blueball, Butler Co., Ohio; sold to K. N. FRIESEN, Halstead, Harvey Co., Kan., July 2, 1890.

Sire—Number One, 22479; he by Black U.S., 13471, and out of Daisy Blaine, 27874.

Dam—Black Queen, 52456, by Big Moses, 16425.
2 Fern, 28442, by Buckeye Boy, 2309.
3 Ida N, 22958, by Improver, 5421.
4 Juda B, 23124, by Braden's U.S., 3373.
5 Agnes Wallace, 7102, by Jim Booth, 2623.
10 Juda, 5606, by Ike, 2587.

JOHN J, 46,075.

Farrowed April 10, 1897. Litter, 10; raised—boars, 3; sows, 2. Black, with white points.

Bred by JOHN L. JACOB, Saint Johns, Clinton Co., Mich.; sold to J. L. NORRIS & SONS, same place, October 1, 1897.

Sire—Victor B, 41935; he by Victor M 2d, 36425, and out of Black Gem 19th, 84554.

Dam—Cora B, 98416, by Royal Wilkes, 33009.
2 Cora Bell 29th, 85120, by Tecumseh U.S., 33269.
3 Cora Bell 28th, 78642, by Boss U.S., 26629.
4 Cora Bell 19th, 53166, by True Blue, 19477.
5 Cora Bell 6th, 27666, by Acme, 8215.
10 Queen of the West, 826, by Frank, 221.

JONES' MODEL, 46,079.

Farrowed April 27, 1895. Litter, 7; raised—boars, 7; sows, 0.

TRANSFER. Bred by JOHN D. WATERS, Mechanicsburg, Sangamon Co., Ill.; sold to EARL CONSTANT, Buffalo Hart, Ill.; sold to WILEY JONES, Lincoln, Logan Co., Illinois.

Sire—Prince of Honors, 35781; he by J H Sanders, 27219, and out of Graceful F, 63408.

Dam—Kind Mary, 80172, by Elect jr., 26949.
2 Mary E, 70014, by Tempest, 19345.
3 XL Maid, 40862, by Prince of Delavan, 12405.
4 Moor. Maid 9th,24522,by Lawrence's Perf'n, 3985.
5 Moorish Maid 3d, 6278, by Finch's Alex, 2473.
11 Finch's Premium Sow, 306.

JONY 2d, 46,081.

Farrowed August 21, 1898. Litter, 8; raised—boars, ; sows, . Black; white points.

Bred by R. S. COOK, Wichita, Sedgwick Co., Kan.; sold to CHARLES N. AUSTIN, same place, September 10, 1898; sold to WILLIAM MCKEE, same place, Sept. 14, 1898.

Sire—Prince 3d, 46557; he by Prince 2d, 41349, and out of Faultless 3d, 105382.

Dam—Beauty Eve, 103782, by Native Art, 41179.
2 Young Eve, 90718, by Lawrence Perfection,27399
3 Eve, 68546, by De El Boy, 17203.
4 Wichita Queen 2d, 67008, by Commodore, 17039.
5 Wichita Queen, 40820, by Ohio King, 5799.
14 The Old Harkrader Sow, 950.

JOSIAH, 46,083.

Farrowed October 25, 1897. Litter 11; raised—boars, 4; sows, 5.
Black; all feet and nose white; white spot on right side of loin and another spot on left side of belly.

Bred by HAMILTON & CO., Cochranville, Chester Co., Pa.; sold to JOHN H. BICKEL, Union City, Randolph Co., Ind.

Sire—True Type, 39051; he by Baker's Tecumseh, 30939, and out of Daisy Darkness, 78848.

Dam—Lady Clair, 87012, by Oliver Twist, 25539.
2 Black Rose, 67758, by Black Sam 24121.
3 Kate, 63854, by Esmarch, 17385.
4 Anne 2d, 41112, by Black U.S., 13475.
5 Anne 41110, by Leo, 5645.
12 Queen Duffield, 804, by John 3d, 311.

J's BIG CHIEF, 46,085.

Farrowed April 7, 1898. Litter, 10; raised—boars, 3; sows, 3.
Black, with six white points.

Bred by S. E. SHELLENBERGER & CO., Camden, Preble Co., Ohio; sold in dam to J. H. JENKINS, Mount Liberty, Knox Co., Ohio, January 20, 1898.

Sire—Big Chief Tecumseh 2d, 42293; he by Chief Tecumseh 2d, 28815, and out of Lady U.S. 2d, 106704.

Dam—Iola Gem, 105994, by Oxford King, 41275.
2 Lady Moore, 93738, by U S H, 36351.
3 Lady H 2d, 69474, by Best on Record, 23925.
4 Lady H 64146, by T F Mc, 23341.
5 Lady Mc 56282, by King David, 11895.
16 The Old Harkrader Sow, 950.

JUDD's TECUMSEH, 46,087.

Farrowed February 13, 1894. Litter, 6; raised—boars, 2; sows, 3.

TRANSFER. Bred by E. H. ANDREWS, Kearney, Buffalo Co., Nebr.; sold to J. A. JUDD, Stanberry, Mo., July 27, 1894; sold to LIGGETT BROTHERS, same place, September 24, 1895; sold to LIGGETT BROTHERS and J. A. JUDD, November 10, 1895.

Sire—Chief Tecumseh 2d, 28815; he by Chief Tecumseh, 42687, and out of Gilmore's Slick, 63282.

Dam—Belle Tecum., 91048, by Square Tecum., 27961.
2 Belle H, 61410, by King Victor, 25269.
3 Belle Duchess, 61404, by Climax C, 24339.
4 Beauty Jackson, 61330, by Boss of Warren, 8547.
5 Beauty Duchess 3d, 61324, by Capital Prize, 6727.
9 Duchess, 5182, by Young Dave, 3051.

JUDGE, 46,089.

Farrowed April 20, 1897. Litter, 7; raised—boars, 3; sows, 3.
Black; white points; spot on ham.

Bred by W. P. ADAMS, Crapo, Mecosta Co., Mich.; sold to FRED WELLS, Hersey, Osceola Co., Mich., Dec. 13, 1897.

Sire—Gold Coin, 40471; he by Shelby, 36047, and out of Beauty Limbeck, 90948.

Dam—IXL Queen, 99860, by Breckenridge, 39773.
2 Esther's Last, 98990, by Mecosta King, 25427.
3 Queen Esther, 66080, by J M C, 14571.
4 Black Maid, 27138, by Prairie King, 9821.
5 Curly Maid, 27790, by Anchor, 6385.
12 Finch's Premium Sow, 306.

JUMBO, 46,093.

Farrowed April 16, 1895. Litter, 11; raised—boars, 4; sows, 7.
Black; white points; right foreleg white to knee; white stripe up face.

Bred by A. SELLE, Mequon, Ozaukee Co., Wis.; sold to T. B. CLOSS, Cambria, Columbia Co., Wis.; September 20, 1895; sold to KENNEDY SCOTT, Rio, Columbia Co., Wis., April, 1897. Marketed in fall of 1898.

Sire—Plinius, 30137; he by Hard to Beat, 24871, and out of My Gildedge, 70412.

Dam—My Darling, 88612, by Pilot jr., 22629.
2 Black Rose, 72602, by Hard to Beat, 24871.
3 My Giltedge, 70412, by Bonaparte, 20389.
4 Whiteface, 66958, by King, 18115.
5 Lady Arnold, 45690, by Storm King, 7975.
12 Lilly May, 3538.

JUMBO, 46,095.

Farrowed March 25, 1897. Litter, 14; raised—boars, 7; sows, 5.
Black, with white points; white spot on right side. Nick in right ear.

Bred by T. G. ADAMS, Shelbyville, Allegan Co., Mich.; sold to HENRY WELLS, Allegan, Allegan Co., Mich., October 11, 1897.

Sire—Shelby, 36047; he by Fashion's Fancy, 29185, and out of Gem of Nation 4th, 79552.

Dam—Beauty Limbeck, 90948, by Columbus, 28895.
2 Lady Limbeck A, 74646, by Whitenose, 23625.
3 Lady Limbeck, 37210, by Model, 9641.
4 Nellie, 31002, by Look no Further, 7525.
5 Mollie, 19180, by Performer, 5847.
11 Lady Cooper, 3364, by Cooper Hog, 1453.

JUMBO, 46,097.

Farrowed April 29, 1898. Litter, 7; raised—boars, 3; sows, 4. Black, white points.

Bred by PETER BEEVER & SONS, Effingham, Effingham County, Illinois; sold to M. E. SPITLER, Montrose, Effingham Co., Ill., November 29, 1898.

Sire—Rowdy Boy, 41479; he by Nelson's Magnet, 35535, and out of Lida L, 94036.

Dam—Berne Belle, 97222, by Demand, 24507.
2 Ray's Lengthy, 89546, by McNary's Choice, 27499.
3 Whiteface, 77220, by Dock, 20961.
4 Nina, 65492, by Dick Phillips, 17255.
5 Olite, 24728, by King Hector, 3953.
14 The Old Harkrader Sow, 950.

JUMBO, 46,099.

Farrowed October 2, 1898. Litter, 9; raised—boars, 4; sows, 3.
Black; full white points; white on left side of lip forming stripe downward; white spot high back on left ham; white dot low on left side of belly; one on right side of back and another back of right arm.

Bred by W. J. DUFFEL, Ross, McLennan Co., Texas; sold to J. H. KNOX, Strawn, Polopinto Co., Texas, January 20, 1899.

Sire—Royal Crockett, 44271; he by Chief Wilkes jr., 37183, and out of Fannie, 92590.

Dam—Flora Wilkes, 99218, by Wilkes Boy, 42005.
2 Daisy, 98520, by Wedel's Perfection, 41977.
3 Lone Star, 100756, by Hill's Tecumseh, 32059.
4 Hills Beauty, 99698, by Buckeye Corwin, 39811.
5 Slick Sow, 102700, by Valley Chief, 6237.
8 Butler Sow, 4986, by Butler, 93.

JUMBO CORWIN, 46,101.

Farrowed July 15, 1898. Litter, 7; raised—boars, 1; sows, 3.
Black, with five white points; nose and face black.

Bred and owned by F. L. WATKINS & SONS, North Enid, Garfield County, Oklahoma.

Sire—Tom Corwin, 41799; he by Tom Corwin 3d, 23421, and out of Genuine, 68806.

Dam—Black Pansy, 97892, James G, 35059.
2 The Model, 102950, by Rome Stunner, 30319.
3 Baby, 103694, by King Quality, 22017.
4 Black Girl, 104320, by Ohio John, 18609.
5 Lollie 2d, 106992, by Give or Take, 5265.
12 Finch's Premium Sow, 306.

JUMBO WILKES, 46,103.

Farrowed March 23, 1895. Litter, 8; raised—boars, 3; sows, 4.

TRANSFER. Bred by C. C. SHAFER, Hampton, Franklin Co., Iowa; sold to R. L. BOLITHO, Alden, Hardin Co., Iowa.

Sire—Maud's Jumbo, 35423; he by Jumbo, 11809, and out of Maud S, 30462.

Dam—Lady Wilkes, bred by Hamilton & Beyer Brothers, Warsaw, Ind., by Roy Wilkes, 27891.
2 Midnight A, 65020, by Osgood, 15167.
3 Midnight, 38278, by King David, 9439.
4 Black Rose, 27234, by King Butler, 5577.
9 Butler Sow, 4986, by Butler, 93.

JUST LOOK, 46,105.

Farrowed March 23, 1898. Litter, 10; raised—boars, 5; sows, 3.
Black; right forefoot and left hindfoot white; white spot on inner side of right hindleg; white stripe up nose and face; few white hairs on right side of jowl, on belly, and at left corner of mouth.

Bred by G. G. COUNCIL, Williamsville, Sangamon County, Ill.; sold in dam to E. E. COLER, Liberty, Montgomery County, Ohio, February 16, 1898; sold to EZRA L. MILLER, Jamton, Montgomery Co., Ohio, October 16, 1898.

Sire—Chief I Am, 42647; he by Chief Tecumseh 2d, 28815, and out of Jones' Perfection, 106114.

Dam—One Look, 108070, by Look me Over, 25343.
2 Prizewinner, 76214, by One Price, 18639.
3 Mollie, 47728, by Cora's Give or Take, 3551.
4 Lady Cook, 29382, by Buckeye Boy, 2309.
5 Buckeye Queen, 16718, by Buckeye Boy, 2309.
11 Shaker Sow C, 890.

JUST RIGHT, 46,107.

Farrowed March 25, 1898. Litter, 6; raised—boars, 3; sows, 2.
Black; white points. Ears, fancy tipping.

Bred and owned by BRUNKER BROTHERS, Ridgeway, Iowa County, Wisconsin.

Sire—Best U.S., 45085; he by Best on Earth, 16421, and out of Black U. S. Victoria 1st, 97962.

Dam—BB L B, 97028, by Black Chief jr., 39587.
2 BB L 10th, 97026, by Chief Tecumseh 2d, 28815.
3 BB L 3d, 97024, by Lord Lennox, 10993.
4 Black Bonny, 97642, by Amazement, 16223.
5 Bonnyview 4th, 98028, by Tom Hendrix, 10243.
9 Butler Sow, 4986, by Butler, 93.

J W CORWIN, 46,109.

Farrowed March 5, 1894. Litter, 8: raised—boars, 3; sows, 3.

TRANSFER. Bred by J. W. WILLIAMS & SONS, Briant, Jay Co., Ind.; sold to L. W. DAVIS, Granville, Delaware Co., Ind.

Sire—Billy Corwin 2d, 31011; he by Billy Corwin, 28523, and out of Daisy 2d, 73086.

Dam—Black Bettie, 61826, by De Ef, 13897.
2 Betsy, 41806, by King Tecumseh, 11959.
3 U. S. Lady, 15512, by U. S., 1195.
4 Maud, 9442, by Butler, 3425.
5 Old Maud, 9912.

KANSAS CHIEF, 46,111.

Farrowed April 3, 1898. Litter, 8: raised—boars, 6; sows, 2.
Black; all six points white; most white on hindlegs; white spot on forehead; little white at root of left ear.

Bred by F. P. MAGUIRE, Haven, Reno Co. Kan.; sold to A. P. WILLIAMSON, Mulvane, Sumner Co., Kan., November 23, 1898; sold to GEORGE M. D. HINKLE, same place, February 17, 1899.

Sire—Tecumseh Chief, 44519; he by Chief Tecumseh 2d, 28815, and out of Lady Lawrence, 106510.

Dam—Perfection Lass, 112982, by Lawrence C, 46233.
2 Foley G, bred by Foley, by son of Kan. Chief, 27301.
3 Belle Champion, br. by Davison, by Champ. R, 42613.
4 Belle of Longcreek, 77718, by Young Eli, 33601.
5 Buckeye Rosa, 78450, by Black Rosa's Cor., 28631.
9 Lizzie 2d, 18578, by Hercules jr., 5353.

KANSAS CHIEF, 46,113.

Farrowed October 8, 1898. Litter, 7; raised—boars, 4; sows, 2.
Black, with white points and marks.

Bred by G. S. HALL, Dilworth, Trumbull Co., Ohio; sold to H. W. MITCHELL, Beloit, Mitchell Co., Kan., February 1, 1899.

Sire—L's Chief Tecumseh, 43705; he by L's Tecumseh, 32469, and out of Betsy's Best, 104090.

Dam—Mather's Favor, 94384, by Tec. Look, 30545.
2 Hadley's Jewel, 44996, by Success, 1999.
3 Excellent, 28272, by Commodore Dornmeyer, 4999.
4 Daisy Duffield, 12116, by Commander, 3529.
5 Isabelle, 3206, by Old Ready, 1079.
10 Lady Cooper, 3364, by Cooper Hog, 1453.

KANSAS ONE PRICE, 46,115.

Farrowed March 22, 1898. Litter, 13: raised—boars, 3; sows, 2.
Black; five white points; nose black; star on forehead; few white hairs on top of right and back of left shoulder. Two notches near base of left ear.

Bred by G. S. HALL, Dilworth Trumbull Co., Ohio; sold in dam to W. E. NICHOLS, Sedgwick, Harvey Co., Kan., February 18, 1898.

Sire—Young One Price, 30809; he by One Price, 18639, and out of Hadley's Pride, 45000.

Dam—Rose Early, 95860, by Patentee, 35671.
2 Early Rose 8th, 85634, by Tom Corwin 3d, 23421.
3 Early Rose 3d, 28142, by Success, 1999.
4 Early Rose, 8082, by U. S., 1195.
5 Lady Salmon, 3490, by America, 667.
10 The Old Harkrader Sow, 950.

KEEP ON, 46,117.

Farrowed April 4, 1898. Litter, 8; raised—boars, 3; sows, 1.
Black; full white points; lower lip white; small white spot on neck below root of right ear.

Bred by A. C. GRIEVE, Xenia, Green Co., Ohio; sold to JOHN SALMON, Madison Mills, Fayette Co., Ohio, November 16, 1898.

Sire—Useful Prospect, 47011; he by Useful U. S. jr., 39081, and out of Ohio Prospect, 81942.

Dam—Chimes Girl, 91786, by Tecum.'s Choice, 36225.
2 Lady J 3d, 87184, by Billy Greer, 23967.
3 Lady J 2d, 74596, by Business, 20489.
4 Lady J, 46104, by De Ef, 13897.
5 Maid, 18802, by Finch's Alex, 2473.
11 Finch's Premium Sow, 306.

KELLEY's CHAMPION, 46,119.

Farrowed April 12, 1897. Litter, 8; raised—boars, 3; sows, 3.
Black; white points; white in face.

Bred by R. S. COOK, Wichita, Sedgwick Co., Kan., sold to DICKINSON COUNTY FARM, Abilene, Dickinson Co., Kan., November 12, 1897.

Sire—Jumbo, 40787; he by Avalanche F, 26413, and out of Lone Lawrence, 56834.

Dam—Gem 2d, 86184, by Lawrence Perfec'n, 27399.
2 B'uties Prosp't, 51128, by Bonak'r's Good en'gh, 4853.
3 Beauty 2d, 15950, by Forward, 3715.
4 Beauty, 15918, by Jimmie Black, 2637.
5 Maybird 2d, 9496, by Lord Roscoe, 2705.
13 The Old Harkrader Sow, 950.

KENO, 46,121.

Farrowed March 4, 1898. Litter, 11; raised—boars, 2; sows, 6. Black; white points.

Bred by FRED L JOHNSON, Wichita, Sedgwick Co., Kan., sold to K. L. SHANK, Wichita, Sedgwick Co., Kan., April 15, 1898; sold to RALPH L. MILLISON, Wichita, Sedgwick Co., Kan., August 6, 1898.

Sire—Silas, 41603; he by Worldbeater, 36563, and out of Dinah Cook, 98774.

Dam—Black Night, 110162, by Black Wilkes 2d, 45243. 4 Star Queen, 66520, by Osgood jr., 18655.
2 Duchess, 110712, by Best Quality, 23927. 5 Slick Star, 60084, by Stump the World, 23229.
3 Grace Greenw'd, 73986, by Longfellow Dandy, 22185. 16 The Old Harkrader Sow, 959.

KENYON WILKES, 46,123.

Farrowed March 17, 1896. Litter, 6; raised—boars, 5; sows, 1.

TRANSFER. Bred by CANTRALL & GARRETT, Waynesville Dewitt County, Ill.; sold to G. C. KENYON, Mount Carroll, Carroll County, Ill., July 20, 1896.

Sire—Guy Wilkes 2d, 31997; he by George Wilkes, 21281, and out of Courtney 3d, 34920.

Dam—Arna 2d, br. by Cantr'll, by Johnnie Wilk's, 32219. 4 Courtney, 11978, by Wellington, 3011.
2 Arna, br. by J. H. Bebout, by Adam, 4515. 5 Midnight, 6188, by Butler, 93.
3 Courtney 2d, 34918, by Adam, 4515. 12 The Old Harkrader Sow, 950.

KEOKUK, 46,125.

Farrowed April 8, 1898. Litter, 8; raised—boars, 2; sows, 4.
Black; white points; small spot on left loin. Nick in forepart of right ear.

Bred and owned by HENRY BURMISTER, Indianola, Warren County, Iowa.

Sire—Hands Off, 45877; he by Choice H, a son of Hoover's Tecumseh, 43317.

Dam—Free Trade Wilkes, 105520, by K'g Cross, 43527. 4 Gilmore's Choice, 105584, by Abstract, 23763.
2 Free Trade Lady, 105512, by Free Trade jr., 43057. 5 So So IXL, 108858, by a son of Amazement, 16223.
3 Maud Hoover, 107318, by King Calvin, 43519. 17 Old Warner Sow, 714, by Eighty Dollar Pig, 187.

KEYSTONE, 46,127.

Farrowed April 1, 1898. Litter, 11; raised—boars, 2; sows, 3.
Black; three white feet; slight fringe of white on forepart and inner side of left hindfoot; right foreleg white to knee; white on forehead; little white on nose and back on left arm.

Bred by HENRY WINN, Whitewater, Walworth Co.; Wis.; sold to B. T. FOWLER, same place, October 1, 1898; sold to C. W. ROWE, same place, December 13, 1898.

Sire—Cornerstone, 37291; he by Best on Earth, 16421, and out of Black U.S. Victoria, 91608.

Dam—Better Times' Best, 97412, by Mohawk, 32575. 4 Sunflower, 60288, by Corwin King, 8777.
2 Better Times 2d, 91216, by Wanamaker, 30715. 5 Topsy, 32436, by Perfection, 12305.
3 Better Times, 67462, by Success, 6133. 13 The Old Harkrader Sow, 950.

KEYSTONE CHIEF, 46,129.

Farrowed March 14, 1897. Litter, 7; raised—boars, 4; sows, 2.
Black; all feet and bush of tail white; white spot on forehead; most white on left foreleg.

Bred by H. A. YOST, Camden, Preble Co., Ohio; sold in dam to W. C. STEPHENS, Hookstown, Beaver Co., Pa., December 9, 1896.

Sire—Chief Tecumseh 3d, 39945; he by Chief Tecumseh 2d, 28815, and out of Othello, 101834.

Dam—Gusta Yost, 99612, by Free Silver, 34665. 4 Star, 25638, by Black Cloud B, 6513.
2 Lucy, 69894, by Jim Getaway, 25049. 5 Beauty Dornmeyer, 11150, by Tom Baker, 2959.
3 Helen, 63514, by King Bob, 14705. 9 Queen of Preble, 10220, by Zebedee, 645.

KING ADAMS, 46,135.

Farrowed April 9, 1888. Litter, 9; raised—boars, 3; sows, 5. Black; white points.

TRANSFER. Bred by M. V. OFFUTT, Knightstown, Henry County, Ind.; sold to O. H. WARD, Friendsville, Wabash Co., Ill.; sold to LEEK & ADAMS, Allendale, Wabash Co., Ill.

Sire—King Sheard 2d, bred by M. V. Offutt, by King Sheard, 18203, and out of Lady Sheard 2d, 9088.

Dam—Alma G King 13th, bred by M. V. Offutt, by Late Rue, a son of Young Golddust, 3055.
2 Alma G King 5th, 41058, by Invincible King, 9255. 4 American Girl, 20898, by General Logan, 2509.
3 Alma Golddust, 20872, by Young Golddust, 3055. 10 May Beauty, 94944½.

KING BILLY, 46,137.

Farrowed January 1, 1896. Litter, 8; raised—boars, 3; sows, 4.

TRANSFER. Bred by W. W. GREER, Oxford, Butler Co., Ohio; sold to MEREDITH & DUNLOP, Thorncliffe, Ontario, Canada.

Sire—Jim, 35095; he by Wallace, 33483, and out of Sue, 71304.

Dam—Black Nan, 84624, by Breckenridge, 31251.
2 Dusky 4th, 79074, by King Butler 2d, 25191.
3 Dusky 2d, 68400, by Axtell, 23849.
4 Alice, 41026, by Trump, 19479.
5 Sarah Bernhardt, 25502, by Adam, 4515.
14 The Old Harkrader Sow, 950.

KING BOY, 46,139.

Farrowed June 2, 1897. Litter, 7; raised—boars, 5; sows, 2.
Black, with full white points; left hindleg white to hock; white in face and on forehead.

Bred by L. M. FAWCETT, Plantsville, Morgan County, Ohio; sold to C. B. DIXON, Waterford, Washington Co., Ohio, April 13, 1898.

Sire—Billy Boy, 39521; he by Black U.S. Success, 39717, and out of Black Beauty, 97478.

Dam—Nellie Bly, 95028, by Guy W, 37763.
2 Springd'leB'uty 6th,96094,byBl.Joe's Gr'son,36941.
3 Springdale Beauty 3d,96092,by Sir Wallace, 38869.
4 Springdale Beauty 2d, 82890, by Stafford, 33141.
5 Springdale Beauty, 66498, by Sherman, 25907.
7 Little Beauty 2d, 37606, by Joe Bismark, 14585.

KING CHAMPION, 46,141.

Farrowed March 10, 1898. Litter, 11; raised—boars, 7; sows, 4.
Black; all feet and bush of tail white; white spot on top of neck; white spot low on right side of jowl; white streak across right foreleg above knee. Earmark No. 292.

Bred by F. H. GATES & SONS, Chittenango, Madison Co., N. Y.; sold to W. S. SPRY, Beachlake, Wayne Co., Pa., May 3, 1898

Sire—Tecumseh Chief, 44527; he by B P Tecumseh, 39769, and out of Brockleface, 91704.

Dam—Jolly Champ'ness,93378,by K'g Champ'n,35205.
2 Lady Champion, 87004, by Champion, 24293.
3 Jennie Long, 74234, by Fine Finish, 17459.
4 Lady Wigrett, 56540, by Tecumseh 2d, 10199.
5 Lady Take, 29768, by Cora's Give or Take, 3551.
17 The Old Harkrader Sow, 950.

KING CHIEF, 46,143.

Farrowed August 8, 1897. Litter, 6; raised—boars, 2; sows, 4.

Bred by MOORMAN & BOTHAST, Winchester, Randolph County, Ind.; sold to JACOB POLLEY, Union City, Randolph Co., Ind., January 4, 1898.

Sire—I am Chief, 45971; he by The High Chief, a son of Chief I Know, 37167.

Dam—Molly Brown, 112692, by Landslide, 35293.
2 Blackness, 72572, by Butler's Likeness, 24245.
3 Betsy U.S., 41834, by Charley Jones, 13661.
4 Betsy, 41806, by King Tecumseh, 11959.
5 U.S. Lady, 15512, by U.S., 1195.
7 Old Maud, 9912.

KING CLAUDE, 46,145.

Farrowed September 8, 1898. Litter, 7; raised—boars, 3; sows, 0.
Black; five white points; switch black; white dot on forehead another back on right shoulder; left hindleg white to hock.

Bred by JOHN M. STEVENS, Newark, Licking Co., Ohio; sold to JOHN T. BISSETT, Gratiot, Licking Co., Ohio, January 11, 1899.

Sire—Lookout jr., 40985; he by Price's IXL, 32813 and out of Hendrick's Queen, 74082.

Dam—Claudia Sanders, 98338, by Claude D, 34267.
2 Sanders Choice, 96002, by J H Sanders, 27219.
3 Mayflower, 81288, by Pythias, 27775.
4 Naomi Y,70448, by Johnson, 25101.
5 Helen, 63514,by King Bob, 14705.
11 Queen of Preble, 10220, by Zebedee, 645.

KING COLE, 46,147.

Farrowed March 8, 1897. Litter, 6; raised—boars, 2; sows, 4.

Bred by HENDRICKS, HESS & CO., Martinsville, Morgan Co., Ind.; sold to GEORGE A. BROOKS, Piqua, Miami Co., Ohio, December 1, 1897.

Sire—Mints' Tecumseh, 25445; he by King Tecumseh, 11959, and out of Whiteface, 60834.

Dam—Melissa Chief, 112390, by Chief I Know, 37167.
2 Black Beauty 4th, 106996, by Corwin U.S., 24407.
3 Black Beauty 2d, 84368, by Gov'r Cleveland,11487.
4 Black Beauty, 67506, by Ben Bolt 2d, 26445.
5 Belle of Wolfgrove, 33368, by King Butler,5577.
8 Butler Sow, 4986, by Butler 93.

KING CORWIN, 46,149.

Farrowed September 2, 1897. Litter, 7; raised—boars, 3; sows, 2.

Bred by J. A. SHANER, Lanark, Carroll Co., Ill.; sold to R. M. FISHER, Rockgrove, Stephenson Co., Ill., July 15, 1898; sold to FISHER BROTHERS, same place, July 25, 1898.

Sire—Wisconsin King, 47141; he by Chief Tecumseh 2d, 28815, and out of Radiant Medium, 108572,

Dam—Orient's Acme, 112886, by Flashlight, 45731.
2 Little May, 112084, by Orient, 25549.
3 Black Princess, 110174, by Black U. S., 13471.
4 Tecumseh Girl, 83058, by King Tecumseh 2d, 27357.
5 Corwin Buckeye, 78690 by Tom Corwin 2d, 2037.
13 Bernstine Sow, 2632, by Steddom Hog, 1989.

KING CORWIN 3d, 46,151.

Farrowed March 27, 1898. Litter, 8; raised—boars, 3; sows, 5.
Dark, with six white points; no white on body

Bred by C. M. CAIN, Fremont, Steuben Co., Ind.; sold in dam to J. F. MILLER, Cooney, Williams Co., Ohio January 11, 1898; sold to GEORGE HODSON, Montpelier, Williams Co., Ohio, September 7, 1898; sold to E. E STRAYER, Montpelier, Williams County, Ohio.

Sire—King Corwin, 38089; he by De Ef jr, 37401, and out of Miss Schuyler, 94760.

Dam—Bates' Model, 97022, by Shady Wilkes, 41587.
2 Trilby B, 103014, by Oxford Trade, 41279.
3 Spotty B, 102734, by Moorish Knight, 41169.
4 Nenetzen, 101684, by St. Louis, 41681.
5 Bess Bryan, 97270, by Bryan's Perfection, 39803.
10 Peggy, 19610, by a son of King Moore, 5587.

KING CORWIN's LAST, 46,153.

Farrowed September 21, 1898. Litter, 9; raised—boars, 1; sows, 6.
Black, with six white points; white splash from corner of mouth downward over right side of jowl; white stripe low across right arm: right hock white.

Bred and owned by GEORGE HODSON, Montpelier, Williams County, Ohio.

Sire—King Corwin, 38089; he by De Ef jr., 37401, and out of Miss Schuyler, 94760.

Dam—Bates' Model, 97022, by Shady Wilkes, 41587.
2 Trilby B, 103014, by Oxford Trade, 41279.
3 Spotty B, 102734, by Moorish Knight, 41169.
4 Nenetzen, 101684, by St. Louis, 41681.
5 Bess Bryan, 97270, by Bryan's Perfection, 39803.
10 Peggy, 19610, by a son of King Moore, 5587.

KING DAVID, 46,155.

Farrowed November 1, 1898. Litter, 8; raised—boars, 4; sows, 3. Quite dark with white points.

Bred by SMITH HARDING, Westfield, Hampden Co., Mass.; sold to FRED COOMBS, Guilford, Windham Co., Vt., December 21, 1898.

Sire—Governor, 40493; he by J H Sanders 2d, 32179, and out of Belle Corwin, 90998.

Dam—Hopeful Beauty, 105896, by Waterloo, 36467.
2 Ohio Gem 3d, 88868, by Hunter's Jumbo, 24959.
3 Ohio Gem, 65552, by Erie, 14077.
4 Nellie Grant, 58354, by Judge Foraker, 14633.
5 Queen of Marion, 39662, by Captain Warren, 6735.
12 Spotted Belle, 6816.

KING DEWEY, 46,157.

Farrowed September 16, 1898. Litter, 7; raised—boars, 4; sows, 2.

Bred by DUFFIELD & FRAZEE, Somerville, Butler Co., Ohio; sold to JOHN F. DUFFIELD, same place, April, 1899.

Sire—Lew's Sunshine, 43643; he by Ideal Sunshine, 37885, and out of Variety Maid, 77110.

Dam—Fancy Hidestretcher, 92578, by Hidest'r, 32055.
2 Fashion Model, 86010, by Latest Fashion, 27397.
3 Darkness, 62662, by AA, 19695.
4 Black Flora, 34036, by Ohio Jim, 12241.
5 Little Bess, 13776, by Look no Further, 4005.
10 Lady Lamm, 3436, by Black Lamb, 61.

KING GEORGE, 46,159.

Farrowed June 25, 1896. Litter, 9; raised—boars, 4; sows, 4.

TRANSFER. Bred by R. M. GIRTON, Chandler, Charles Mix Co., S. Dak.; sold to D. G. HERRON, Burnside, Charles Mix Co., S. Dak., December 20, 1896.

Sire—Dunbar Hog, bred by J. H. Dunbar, by Tecumseh King, 30537, and out of Dakota Queen, 78898.

Dam—Whitefaced Queen, bred by R. M. Girton, by Sitting Bull, a grandson of Doty's Index, 17283.
2 Whiteface, bred by Alonzo Baker & Sons, Colo. Iowa, by Fountainhead, 21183.
8 Lady Perfection, 13512, by Black Bob, 3247.
9 Mustard's Bess, 3842, by Old Bill, 405.
10 Finch's Black Bess, 304, by Black Joe, 55.
13 The Old Harkrader Sow, 950.

KING MODEL, 46,161.

Farrowed March 27, 1898. Litter, 8; raised—boars, 3; sows, 5.
Dark, with full white points; white spot above middle of left side; white splash on left shoulder.

Bred by C. M. CAIN, Fremont, Steuben Co., Ind.; sold in dam to J. F. MILLER, Cooney, Williams Co., Ohio, January 11, 1898; sold to GEORGE HODSON, Montpelier, Williams Co., Ohio. September 7, 1898; sold to JOSEPH M. DARGITZ, Anger, Williams Co., Ohio, November 11, 1898.

Sire—King Corwin, 38089; he by De Ef jr., 37401, and out of Miss Schuyler, 94760.

Dam—Bates' Model, 97022, by Shady Wilkes, 41587.
2 Trilby B, 103014, by Oxford Trade, 41279.
3 Spotty B, 102734, by Moorish Knight, 41169.
4 Nenetzen, 101684, by St. Louis, 41681.
5 Bess Bryan, 97270, by Bryan's Perfection, 39803.
9 Peggy, 19610, by a son of King Moore, 5587.

KING OF AUGLAIZE, 46,163.

Farrowed September 23, 1898. Litter 7; raised—boars, 3; sows, 3.
Black; white points; very little white on right forefoot, left hindfoot and on switch; two white dots in front of right hip; little white on forehead and low on right side of jaw. Notch in center of outer rim of left ear.

Bred by J. N. GUFFEY, Kalida, Putman Co., Ohio; sold to CHARLES VEACH, same place, March 16, 1899; sold to M. L. VEACH & SON, same place. April 25, 1899.

Sire—Z Black U. S., 44973; he by Edith's Black U, S., 42947, and out of Quaker Girl, 108346.

Dam—Belle, 71990, by King Graceful, 25219.
2 Richblood Belle, 71008, by Rich Blood, 22855.
3 Lady Tecumseh 2d, 64378, by Newsboy 1st, 25509.
4 Lady Tecumseh, 64370, by Conductor, 6865.
5 Minta, 9578, by Iroquois, 2595.
14 Old Warner Sow, 714, by Eighty Dollar Pig, 187.

KING OF MANCHESTER, 46,165.

Farrowed March 28, 1899. Litter, 7; raised—boars, 3; sows, 4.
Black, six white points; very little white on switch; white spot low on forepart of left arm.

Bred by R. A. KERR, South Warsaw. Allen Co., Ohio; sold in dam to B. H. ACKLEY, Springhill, Bradford Co., Pa., March 11, 1899; sold to CLINTON W. COWLES, Manchester, Conn.

Sire—Model Tecumseh, 43883; he by Klever's Model, 29719, and out of Gentle Mary, 79570.

Dam—U.S. Lady, 113858, by Frasier's U. S., 37593.
2 Pride, 89182, by Ben Harrison, 16321.
3 Pride of Ranch, 70782, by King Graceful, 25219.
4 Richblood Spot, 71010, by Rich Blood, 22855.
5 Lady Corwin U.S.A., 64038, by Last Look jr., 22085.
15 The Old Harkrader Sow, 950.

KING P, 46,167.

Farrowed August 21, 1897. Litter, 7; raised—boars, 2; sows, 5.
Black, with six white points; most white on left hindfoot; lower rim of right ear partly white.

Bred and owned by MICHAEL LONG, Ada, Hardin County, Ohio.

Sire—O K, 44001; he by De Ef, 13897, and out of Pride, 82194.

Dam—Long's Pride, 107002, by Quality Success, 18901.
2 Virgin 3d, 96556, by Frasier's Tecumseh, 27003.
3 Virgin 2d, 83338, by Business, 20489.
4 Virgin, 32598, by Tecumseh, 4339.
5 Variety 12th, 20572, by Bravo, 3337.
12 The Old Harkrader Sow, 950.

KING P 2d, 46,169.

Farrowed April 7, 1894. Litter. 7; raised—boars, 3; sows, 4.

TRANSFER. Bred by VIVION & ALEXANDER, McCredie, Callaway Co., Mo.; sold to A. A. OWEN & BROTHER, Bunkerhill, Macoupin Co., Ill., October 10, 1894.

Sire—King Perfection, 40871; he by Ohio John, 18609, and out of Lady Stemwinder, 87414.

Dam—Reba, br. by Vivion & Alex'r, by Royalty, 15495.
2 Lady Klever, 46134, by Admiral King, 13057.
3 Klever's Choice, 36766, by Tecum.'s Chip, 10211.
4 Samboline 3d, 25492, by Blaine, 6621.
5 Samboline, 10420, by Sambo, 1137.
11 Queen Duffield, 804, by John 3d, 311.

KING PERFECTION, 46,171.

Farrowed September 28, 1898. Litter, 9; raised—boars, 2; sows, 2.
Black; five white points; no white about nose, head and body.

Bred by H. O. MINNIS, Edinburg. Christian Co., Ill.; sold to T. E. ORTH, Washington, Tazewell, Co., Ill., January 15, 1899.

Sire—Chief Perfection 2d, 45395; he by Chief Perfection, 39931, and out of Lady U. S. 2d, 106706.

Dam—Daisy Look, 110568, by Look me Over, 25343.
2 Daisy Blaine, 110532, by Daisy Blaine's U.S., 31509.
3 Moorish Maid Yet, 81634, by McTrenton Rock, 27503.
4 Ninetynine Points, 70534, by Bill Corwin, 19997.
5 Black Maid, 61960, by Governor Rush, 17653.
15 Finch's Premium Sow, 306.

KING SAMPSON, 46,173.

Farrowed August 2, 1898. Litter, 6; raised—boars, 3; sows, 2.
Dark, with six white points; no spots on body.

Bred and owned by GEORGE HODSON, Montpelier, Williams County, Ohio.

Sire—Comanche Wilkes, 45493; he by Comanche, 31421, and out of Favorite 3d, 105412.

Dam—Perfection Wilkes, 112984, by David F T, 37395.
2 Lady H, 93644, by Tom Wilkes, 36285.
3 Maud, 75242, by Lorain, 29803.
4 Greenbush Maid, 74002, by Black U. S., 13471.
5 Useful, 32482, by Buckeye Boy, 2309.
10 Kindle's Queen, 5642, by Color's Duke 2d, 125.

KING SANDERS, 46,175.

Farrowed December 26, 1896. Litter, 7; raised—boars, 2; sows, 2.
Black, with white in face; hindfeet white to hock; forefeet white one inch.

Bred and owned by B. J. LOWER, Mound, Coshocton County, Ohio.

Sire—J H Sanders 3d, 40713; he by J H Sanders 2d, 35081, and out of Java 2d, 74206.

Dam—Lessie Belle, 74844, by Seldom Better, 25875.
2 Lady K, 46124, by Tom's U.S. A., 10255.
3 Beatrice, 33088, by Cleveland, 6799.
4 Lady Darkness, 13272, by Greer's Butler, 1599.
5 Frolic, 12584, by Glutton, 1583.
8 Oxford Belle, 718, by Alex, 1.

KING TECUMSEH, 46,177.

Farrowed March 28, 1898. Litter, 9; raised—boars, 1; sows, 2.

Bred by C. J. SCHOENFELD, Beaverdam, Dodge Co., Wis.; sold to F. O. WHEELER, Whitewater, Walworth Co., Wis., December 30, 1898.

Sire—Klever Choice, 46199; he by Ben Wilkes, 30973, and out of Queen Tecumseh 2d, 89502.

Dam—C J's Choice, 110358, by son of Chief Tec. 2d, 28815.
2 Surprise, br. by Duncan, by son of McKinley, 29869.
3 Gimentesst br. by Duncan, by son of Fountain, 14149
4 Lady Corw. 5th, br. by Duncan, by John Cor., 14603.
5 Lady Caldwell, 36906, by King of Realm, 7453.
11 Lady Marsh, 3444, by Buckeye, 89.

KING TECUMSEH, 46,179.

Farrowed March 3, 1897. Litter, 9; raised—boars, 3; sows, 3. Solid black body; all points white; right foreleg white; a little white on left jowl. One notch in right ear.

Bred by L. C. NIXON, Fort Ancient, Warren Co., Ohio; sold to O. P. McDOWELL, New California, Union Co., Ohio, November 20, 1897.

Sire—Nixon's Free Trade, 35573; he by Free Trade, 27013, and out of Black Maude, 21650.

Dam—Miss Tecumseh, 101398, by Price's IXL, 32813.
2 Queen Tecumseh 2d, 89502, by Hadley, 27105.
3 Qu. Tecumseh, 70970, by Tecumseh IXL 2d, 12817.
4 Klever's Graceful, 63914, by Randolph, 22813.
5 Graceful 15th, 36112, by Success, 1999.
14 The Old Harkrader Sow, 950.

KING TECUMSEH 3d, 46,181.

Farrowed March 3, 1898. Litter, 8; raised—boars, 7; sows, 1.
Black, with five white points; left forefoot black, with white spot on back of leg above knee.

Bred by PYERS BROTHERS & CO., Nashville, Holmes Co., Ohio; sold with dam to MARION MATTICKS, same place, March 15, 1898; sold to D. C. SCOTT and SAMUEL ZIEGLER, Sevenmile, Butler Co., Ohio, November 17, 1898.

Sire—King Tecumseh, 38145; he by King Tecumseh 2d, 27357, and out of Fannie U.S. 2d, 92614.

Dam—Tecum. Girl 4th, 102892, by J H Sanders 2d, 35081.
2 Mabel, 75076, by Tecumseh Boy, 28051.
3 Queen of Gilead, 19088, by Tecumseh IXL 2d, 12817.
4 Queen of Darke, 19964, by Bravo, 3377.
5 Duchess 13th, 12256, by Harris' Corwin, 1619.
7 Duchess, 5182, Young Dave 3051.

KING U. S., 46,183.

Farrowed May 3, 1894. Litter, 5; raised—boars, 4; sows, 0.

TRANSFER. Bred and owned by MEISSNER BROTHERS, Reinbeck, Grundy Co., Iowa.

Sire—Black U.S., 13471; he by Success, 1999, and out of Early Rose, 8082.

Dam—Rushville Pet, bred by J. B. Thompson, by Leo, a grandson of King Tecumseh, 11959.
2 Rushville Maid, bred by J. B. Thompson, Chestercenter, Iowa, by Rushville, 35971.
3 Black Beauty's Best, bred by J. B. Thompson, by Michigan, a son of Prairie King, 9821.

KING WILKES, 46,185.

Farrowed March 25, 1897. Litter, 10; raised—boars, 4; sows, 3.
Black; all feet white; very little white on both left feet; forepart of right foreleg white to above knee.

Bred by MELVIN MCCONNELL, Wakatomika, Coshocton County, Ohio; sold to J. W. MARSHALL & SON, Zanesville, Muskingum Co., Ohio, October 11, 1897.

Sire—King Henry, 40851; he by Van's Victor 2d, 36399. and out of Queen of World, 95710.

Dam—Nora Wilkes, 95144, by Guy Wilkes 8th, 34867.
2 Greenlawn IXL, 63450, by Randolph, 22813.
3 Greenwood IXL 16th, 44956, by Quality, 12457.
4 Greenwood IXL 13th, 28812, by Tecumseh, 4339.
5 Greenwood IXL 2d, 5442, by Success, 1999.
12 Finch's Premium Sow, 306.

KING WILKES, 46,187.

Farrowed March 10, 1897. Litter, 8; raised—boars, 4; sows, 4.
Black, full white points; growthy and with extra strong bone.

Bred by E. C. ROUSE, Albion, Calhoun Co., Mich.; sold to T. A. KING & SON, Parma, Jackson Co., Mich., November, 1898.

Sire—Royal Wilkes, 41511; he by Nelson, 25501, and out of Maiden, 81090.

Dam—Black Beauty 2d, 97536, by Cash, 31313.
2 Black Beauty, 77996, by Expert Prince, 29173.
3 True Irene 3d, 77016, by King Egbert, 21971.
4 Irene, 36382, by Zach, 4495.
5 U.S. Beauty, 32478, by Morse's U.S., 5753.
11 Old Beauty, 6388.

KINIKIN's BEST, 46,189.

Farrowed July 20, 1898. Litter, 13; raised—boars, 4; sows, 3.
Black, with four white feet, little white in face; no white switch; black, fine, straight coat.

Bred by G M. KINIKIN & CO., Hamilton, Butler Co., O.; sold to JOHN H. PETERSON, Carlyle, Clinton Co., Ill., January 24 1899.

Sire—Kinikin's U.S., 40901; he by Welch's Black U.S., 33521, and out of Ideal Lady, 28946.

Dam—Grand Girl, 105756, by Grand Hidestret'r, 37727.
2 Homespun, 93166, by Hidestretcher, 32055.
3 Engle's Best, 79174, by Duffield's Choice, 29083.
4 Somerville, 76710, by King, 27309.
5 Very Proud, 60680, by John D, 18021.
17 Lady Cooper, 3364, by Cooper Hog, 1453.

KIRK's PRICE, 46,191.

Farrowed February 28, 1897. Litter, 13; raised—boars, 4; sows, 5. Black, with white points.

Bred by ED. PROBASCO, Wilmington, Clinton Co., Ohio; sold to A. L. KIRK, Gurneyville, Clinton Co., Ohio, October 11, 1897.

Sire—Price's IXL, 32813; he by One Price. 18639, and out of Marie's IXL, 69994.

Dam—Belle of Clinton, 77712, by One Price, 18639.
2 I Declare, 55170, by Best on Earth, 16421.
3 Wannette, 50504, by Headlight, 14375.
4 Della K, 27976, by Young Tecumseh, 10421.
5 Lulu S, 23996, by Negro Boy, 9675.
7 Butler Sow, 4986, by Butler, 93.

KLEVE, 46,193.

Farrowed July 11, 1898. Litter, 7; raised—boars, 3; sows, 4.
Black, with white feet; least white on left forefoot; white stripe on back part of left hindleg running up to hock; few white hairs on each side of rump.

Bred by ED. KLEVER, Bloomingburg, Fayette County, Ohio; sold to E. M. HOGE, Oakforest, Green Co., Pa., December 1, 1898.

Sire—King Watkins, 43555; he by W B Tecumseh, 33513, and out of Graceful, 86322.

Dam—Black Dolly 2d, 104302, by Contest, 34331.
2 Black Dolly, 52214, by Newsboy, 12201.
3 Ringtail, 49244, by Winning Card, 12971.
4 Marie 2d, 38906, by Bonaker's Goodenough, 4835.
5 Marie Kelley, 18850, by Mat. 5707.
11 Lady Cooper, 3364, by Cooper Hog, 1453.

KLEVER BOY, 46,195.

Farrowed March 14, 1896. Litter, 15; raised—boars, 3; sows, 4.
Black; all feet and bush of tail white; small white spot low on right ham forming stripe across leg above hock.

Bred by G. G. COUNCIL, Williamsville, Sangamon Co., Ill.; sold in dam to T. E. ORTH, Washington, Tazewell Co., Ill., February, 1896; sold to CHARLES W. WARREN, Jerseyville, Jersey Co., Ill., August, 1896; sold to ROBERT STANLEY, same place, May 19, 1897. Recorded by J. J. CHAPPEE, East Newbern, Ill.

Sire—Klever's Model, 29719; he by Look me Over, 25343, and out of Queen Success, 66166.

Dam—Black Queen, 91558, by Bl. Republican, 28627.
2 Moorish Queen 1st, 65320, by King Klever, 9459.
3 Moor. Queen, 38602, by Moor. Maid's Sensat'n, 9663.
4 Lady Friendship, 23390, by Friendship, 5215.
5 Sal Fox 2d, 20156, by U. S., 1195.
14 The Old Harkrader Sow, 950.

KLEVER's TECUMSEH, 46,197.

Farrowed May 10, 1897. Litter, 8; raised—boars, 3; sows, 5.

Bred by G. G. COUNCIL, Williamsville, Sangamon Co., Ill.; sold to W. H. COOK, Waterford, Oakland Co., Mich., September 17, 1897.

Sire—Klever's Model, 29719; he by Look me Over, 25343, and out of Queen Success, 66166.

Dam—Quality Chief 1st, 113126, by Chief Tec. 2d, 28815. 4 Belle Tecumseh, 91048, by Square Tecum., 27961.
2 Ideal Tecumseh, 111400, by Ideal Bl. U.S., 29505. 5 Belle H, 61410, by King Victor, 25269.
3 Tecumseh C, 113666, by Chief Tecumseh 2d, 28815. 12 Duchess, 5182, by Young Dave, 3051.

KLEVER CHOICE, 46,199.

Farrowed May 2, 1897. Litter, 9; raised—boars, 5; sows, 3.

TRANSFER. Bred by ED. KLEVER, Bloomingburg Fayette Co., Ohio; sold to J. CAL DUNCAN, Columbus City, Louisa Co., Iowa, November 15, 1897.

Sire—Ben Wilkes, 30973; he by Onward Wilkes, 27645, and out of Duffy B, 68388.

Dam—Queen Tecumseh 2d, 89502, by Hadley, 27105. 4 Graceful 15th, 36112, by Success, 1999.
2 Queen Tecumseh, 70970, by Tecum. IXL 2d, 12817. 5 Graceful 7th, 17704, by Tecumseh, 4339.
3 Klever's Graceful, 63914, by Randolph, 22813. 13 The Old Harkrader Sow, 950.

KLEVER LOOK, 46,201.

Farrowed March 23, 1898. Litter, 9; raised—boars, 2; sows, 0.
Black, with white points, white switch, white stripe in face; small white dot on middle of left side; least white on right forefoot.

Bred by HADLEY & HENDRICK, Wilmington, Clinton Co., Ohio; sold in dam to B. F. REYNOLDS Rimer, Putnam Co., Ohio, January 21, 1898; sold to J. H. EBERLY, Wauseon, Fulton Co., Ohio, October 27, 1898.

Sire—Model Look, 41129; he by Klever's Model, 29719, and out of Queen Fashion, 76334.

Dam—Susie Sultana, 108946, by Ringmaster, 35875. 4 Miss Maude 19th, 30716, by Tecumseh, 4339.
2 Maude McKinley, 94438, by McKinley Bill, 27495. 5 Miss Maude 9th, 19108, by Smuggler, 4281.
3 Black Maude, 78202, by Maxwell, 29851. 11 The Old Harkrader Sow, 950.

KLEVER M, 46,203.

Farrowed March 19, 1896. Litter, 10; boars, 5; sows, 5.

TRANSFER. Bred by G. G. COUNCIL, Williamsville, Sangamon Co., Ill.; sold in dam to JAMES E. SNARE, Wyoming, Stark County, Ill., February 26, 1896; sold to J. R. KILLOUGH & SONS, Ottawa, Franklin Co., Kan., August 6 1896.

Sire—Klever's Model, 29719; he by Look me Over, 25343, and out of Queen Success, 66166.

Dam—Strongbone 2d, bred by J. F. Bonner, Morningsun, Iowa, by Maryville O, 41047.
2 Strongbone, bred by J. F. Bonner, by Boomer, a son of Champ, 16917.
3 Daisy, bred by T. R. Wilson, by Col. Bess, 24349. 9 Venus, 40634, by Bismark 2d, 1297.
8 Venus 3d, 40636, by Magie Worldbeater, 1759. 13 Broadback, 4974, by Shoemaker Boar, 2907.

KLEVER's AMBITION, 46,205.

Farrowed February 14, 1896. Litter, 4; raised—boars, 2; sows, 1.

TRANSFER. Bred by ED. KLEVER, Bloomingburg, Fayette Co., Ohio; sold to W. S. JOHNSON, Center Howard Co., Ind.

Sire—Grand Price, 37729; he by Same Price, 30385, and out of Beauty 3d, 71950.

Dam—Black Dolly, 52214, by Newsboy, 12201. 4 Marie Kelley, 18850, by Mat, 5707.
2 Ringtail, 49244, by Winning Card, 12971. 5 Let Her Stay, 13730, by Tom Corwin 2d, 2037.
3 Marie 2d, 38906, by Bonaker's Goodenough, 4835. 10 Lady Cooper, 3364, by Cooper Hog, 1453.

KLEVER's IDEAL, 46,207.

Farrowed November 1, 1896. Litter, 6; raised—boars, 4; sows, 2. Black; all points white.

Bred by J. M. KLEVER Bloomingburg, Fayette Co., Ohio; sold to W. L. MILLS, Centerburg, Knox County, Ohio, October 13, 1897; re sold one-half interest to J. M. KLEVER, June 21, 1899.

Sire—Ideal Sunshine, 37885; he by Ideal Black U.S., 29505, and out of Sunshine, 96140.

Dam—Variety Maid, 77110, by Abbottsburn, 26355. 4 Moorish Maid, 3828, by Young Perfection, 631.
2 Lady J, 46104, by De Ef, 13897. 5 Bess Stibbens, 1168, by Royal Finch, 489.
3 Maid, 18802, by Finch's Alex, 2473. 9 Finch's Premium Sow, 306.

KLEVER's MODEL Jr., 46,209.

Farrowed April 22, 1897. Litter, 9; raised—boars, 3; sows, 5. Black, with white points.

Bred by G. G. COUNCIL, Williamsville, Sangamon County, Ill.; sold in dam to E. C. SHOFNER, Mulberry, Lincoln County, Tennessee, February 20, 1897; sold to J. P. ABERNATHY, Pulaski, Giles Co., Tenn, October 1, 1897.

Sire—Klever's Model, 29719; he by Look me Over, 25343, and out of Queen Success, 66166.

Dam—Loraine, 112116, by Chief IXL, 34245.
2 Lady Wilkes, 111956, by Roy Wilkes, 27891.
3 No. 7½, 112818, by Osgood, 15167.
4 Amy 1st, 20902, by Grover, 7169.
5 Amy, 15800, by Remember Me, 5943.
13 The Old Harkrader Sow, 950.

KLONDIKE, 46,211.

Farrowed April 16, 1897. Litter, 6; raised—boars, 1; sows, 5. Black, with white points.

Bred by L. D. BOHRER, Washington, Tazewell County, Illinois; sold in dam to GEORGE A. HEYL same place, January 7, 1897; sold to C. HEYL & SON, Manito, Mason Co., Ill., July, 1897.

Sire—Klever's Model, 29719; he by Look me Over, 25343, and out of Queen Success, 66166.

Dam—Hadley's Half Sister, 111268, by Tecum. D, 30519.
2 Black Dolly, 52214, by Newsboy, 12201.
3 Ringtail, 49244, by Winning Card, 12971.
4 Marie 2d, 38906, by Bonaker's Goodenough, 4835.
5 Marie Kelley, 18850, by Mat, 5707.
11 Lady Cooper, 3364, by Cooper Hog, 1453.

KLONDIKE CHIEF, 46,213.

Farrowed April 16, 1897. Litter, 9; raised—boars, 5; sows, 3. Nick in right ear.

TRANSFER. Bred by T. R. WILSON, Morningsun, Louisa Co., Iowa; sold in dam to A. L. MASON, Early, Sac Co., Iowa; sold to H. M. DAVIS, Ames, Story Co., Iowa, August 30, 1897.

Sire—Chief Tecumseh 2d, 28815; he by Chief Tecumseh, 42687, and out of Gilmore's Slick, 63282.

Dam—Wilkes B'uty, br. by Wilson, by Bl. U.S. 2d, 36999.
2 Wilk's' Daughter, br. by Bebout, by Geo. Wilks, 21281.
3 Eva, 44100, by Equality, 11295.
4 Davie, 43656, by Adam, 4515.
5 Minka, 47500, by Young Success, 8189.
12 Finch's Premium Sow, 306.

KLONDIKE CORWIN 2d, 46,215.

Farrowed April 15, 1898. Litter, 6; raised—boars, 1; sows, 3. Black, with white points.

Bred by FREDERICK KOLB, Ontario, Richland Co., Ohio; sold to MANING GABRIEL, Thackery, Champaign Co., Ohio, September 1, 1898.

Sire—Klondike Corwin, 43609; he by Black Tom, 36985, and out of Queen Ann, 102212.

Dam—Pretty Irene, 95442, by Black Directum, 31085.
2 Pure Irene, 76254, by Honest John, 27155.
3 Irene K, 63652, by Erie 2d, 21103.
4 First Choice, 44374, by Tecumseh IXL 2d, 12817.
5 Arnold's Model 3d, 20952, by Ohio's Best, 7653.
13 Lilly May, 3538.

KLONDIKE TECUMSEH, 46,217.

Farrowed March 1, 1897. Litter, 7; raised—boars, 4; sows, 2. Black; white points.

TRANSFER. Bred by G. W. JENKINS, Deweese, Clay Co., Neb.; sold to C. W. STOWELL, Oketo, Marshall Co., Kan., November, 30, 1897.

Sire—E H Tecumseh, bred by E. H. Andrews, Kearney, Neb., and sired by Chief Tecumseh 2d, 28815.

Dam—Spot 2d, bred by G. W. Jenkins, Deweese, Neb., by King Finch, 29657.
2 Spot, bred by G. W. Jenkins, Deweese, Neb., by Nodaway Lad, a son of Billy D, 16445.
6 Nell 5th, 24590 by Tit for Tat, 6179.
16 The Old Harkrader Sow, 950.

KNOX ALL WILKES, 46,219.

Farrowed March 27, 1896. Litter, 5; raised—boars, 2; sows, 3.

TRANSFER. Bred by D. A. KRAMER, Washington, Washington County, Kansas; sold to DIETRICH & SPAULDING, Richmond, Franklin Co., Kan., October 22, 1896.

Sire—Little Mc, 43655; he by Mc Wilkes, 35453, and out of Betsy A 2d, a decendant of Success, 82940.

Dam—Daisy 3d, bred by D. A. Kramer, by George, a grandson of Lady's Favorite, 27383.
2 Daisy Rounds, bred by Robert Rounds, by Franklin, a son of Our Choice, 27659.
3 Mosher's Best, bred by J. A. Mosher, Belleville Kansas, by IXL King, 11707.
4 Mosher's Pride, 38610, by Black John, 10711.
12 Lady Cooper, 3364, by Cooper Hog, 1453.

KUHN's AA H, 46,221.

Farrowed October 25, 1896. Litter, 8; raised—boars, 4; sows, 2.
Black, with six white points; left foreleg white to above knee.

Bred by G. M. KINIKIN, Hamilton, Butler Co., Ohio; sold to J. M. KUHN, Columbusgrove, Putnam Co., Ohio, April 6, 1897.

Sire—AA Hidestretcher, 36663; he by Hidestretcher, 32055, and out of Fashion Model, 86010.

Dam—Handmade, 93108, by Hidestretcher, 32055.
2 Handspun, 86468, by Van's Victor, 30669.
3 Grand Imo, 73996, by Dick, 26873.
4 Irma, 45244, by Banker A, 13183.
5 Imo Grand, 28962, by Old Tom, 9729.
12 The Old Harkrader Sow, 950.

LAGRIPPE, 46,223.

Farrowed April 20, 1889. Litter, 9; raised—boars, 3; sows, 3. Black; white points.

TRANSFER. Bred by J. HARCOURT & BROTHER, New Augusta, Marion Co., Ind.; sold to F. M. LAIL, Marshall, Saline Co., Mo.; sold to LAIL & ORDWAY, same place.

Sire—Tecumseh Boy, 15823; he by Tecumseh, 4339, and out of Alb, 20838.

Dam—Perf'n Beauty, 65752, by M's Perf'n 2d, 18535.
2 Miss Give or Take, 57800, by Give or Take, 1585.
3 Bessie Whiteface, 41766, by Star of West, 1983.
4 Mustard's Bess, 3842, by Old Bill, 405.
5 Finch's Black Bess, 304, by Black Joe, 55.
8 The Old Harkrader Sow, 950.

LAMBERT's SUNSHINE, 46,225.

Farrowed April 15, 1898. Litter, 3; raised—boars, 2; sows, 1.
Black, with white points.

Bred by W. L. MILLS, Centerburg, Knox County, Ohio; sold in dam to JOHN M. LAMBERT, Newark, Licking Co., Ohio, February 8, 1898.

Sire—Genuine Ideal, 43091; he by Ideal Sunshine, 37885, and out of Genuine 4th, 86214.

Dam—Lady Mills, 111796, by Walkover, 39161.
2 Lady Patent, 100396, by Patent, 30099.
3 Variety Lady, 77108, by Iowa 24977.
4 Variety 13th, 20574, by Bravo, 3377.
5 Variety 4th, 4342, by Hopeful, 941.
12 The Old Harkrader Sow, 950.

LAMM's CHIEF.

(See pedigree, page 246.)

LAST EDITION, 46,227.

Farrowed June 21, 1897. Litter, 11; raised—boars, 2; sows, 5. Black; white points.

Bred by PHILIP A. MAUTZ, Pana, Christian County, Ill.; sold to HOMER J. TICE, Greenview, Menard Co., Ill., January 15, 1898.

Sire—Good Look, 45803; he by Look me Over, 25343, and out of Good Luck, 63364.

Dam—Daisy, 92034, by Tecumseh Chief, a son of Tecumseh Boy, 15823.
2 Dora W, bred by C. McConnell, by Marmaduke, a son of Fairy Gift, 17425.
3 Pana Queen, bred by Hill, by Financier, 17455.
4 Found the Choice, 44478, by Hoosier Boy H, 17841.
5 Hill's Choice 2d, 45080, by Black Jim, 16589.
14 Broadback, 4974, by Shoemaker Boar, 2907.

LATEST STYLE, 46,229.

Farrowed March 5, 1895. Litter, 7; raised—boars, 4; sows, 2.
Notch in outer rim of left ear near tip.

TRANSFER. Bred and owned by MEISSNER BROTHERS, Reinbeck, Grundy Co., Iowa.

Sire—Orient Wilkes, 41255; he by Orient, 25549, and out of May Wilkes, 112364.

Dam—Stylish Maid, bred by I. N. Dickerson, West Liberty, Iowa, by B. Harrison, 33843.
2 Stylish Maid 2d, 108902, by Roy Wilkes, 27893.
3 Stylish Maid, 71292, by Black U.S., 13471.
4 Emma 2d, 35456, by Hero, 14389.
9 Bernstine Sow, 2632, by Steddom Hog, 1989.

LATEST STYLE S, 46,231.

Farrowed May 25, 1898. Litter, 10; raised—boars, 4; sows, 4.
Black; white points; one spot low on left side at girth; another on left side of rump.

Bred by MEISSNER BROTHERS, Reinbeck, Grundy Co., Iowa; sold to ALF SLADE, Jaysville, Dark Co., Ohio, February, 1898.

Sire—Latest Style, 46229; he by Orient Wilkes, 41255, and out of a pig of Stylish Maid 2d, 108902.

Dam—Queen Union, 113266, by Happy Union, 45893.
2 Queen, 113130, by Black Boy, 28549.
3 Willard's O K, 114088, by Royal Blood, 46671.
4 Will'rd'sCh'ce3d,114086,by son of Amazem't,16223.
5 Willard's Ch'ce 2d,114084,by son of BonTon,24167.
18 Broadback, 4974, by Shoemaker Boar, 2907.

LAWRENCE C, 46,233.

Farrowed February 25, 1894. Litter, 8; raised—boars, 4; sows, 2. Black; white points.

TRANSFER Bred by R. S. COOK, Wichita, Sedgwick Co., Kan.; sold to C. J. O'BRIEN, Hutchinson, Reno Co., Kan., April, 1895; sold half interest to T. H. FOLEY, same place, April, 1895; sold all interest to T. H. FOLEY, December, 1896.

Sire—Lawrence Perfection, 27399; he by Nick o'Time, 9679, and out of Lone Lawrence, 56834.

Dam—Eve, 68546, by De Ef Boy, 17203.
2 Wichita Queen 2d, 67008, by Commodore, 17039.
3 Wichita Queen, 40820, by Ohio King, 5799.
4 Lady Baker, 23242, by Prince, 5893.
5 Lady Baker, 13148, by Buckeye Boy, 2309.
12 The Old Harkrader Sow, 950.

LEGAL MEDIUM, 46,235.

Farrowed April 18, 1895. Black; white points.

TRANSFER. Bred by E. M. CLOUGH, Jordan, Jay Co., Ind.; sold in dam to E.E. COLER, Liberty, Montgomery Co., Ohio, January 15, 1895; sold to R H. DAVIS, Mooreland, Wayne Co., Ind.

Sire—BB C, 36769; he by Honest Alf, 32071, and out of Topsy, 83152.

Dam—Slick Medium,89864,by Happy Medium, 29421.
2 Black Beauty, 61712, by Erie 2d, 21103.
3 First Choice, 44374, by Tecumseh IXL 2d, 12817.
4 Arnold's Model 3d, 20952, by Ohio's Best, 7653.
5 Arnold's Model, 15852, by Darkness, 3597.
12 Lilly May, 3538.

LEONIDAS, 46,237.

Farrowed October 10, 1897. Litter, 6; raised—boars, 5; sows, 1. Black; white points.

Bred by LUCIEN ARBUCKLE, Hope, Bartholomew Co., Ind.; sold to F. T. SEMON, Kingwood, Ripley Co., Ind., June 25, 1898.

Sire—W B Chief, 47099; he by W B Tecumseh, 33513, and out of Ethel Sanders, 92498.

Dam—Miss Moore, 88396, by Competition, 34325.
2 Rosie, 89652, by Moorish Chief, 18515.
3 Rose Corwin, 89634, by King Corwin, 9435.
4 Glass Slipper, 54774, by Tom Corwin 2d, 2037.
5 Ohio Queen, 3918, by King William, 323.
6 Sallie Boyd, 880, by Russell, 497.

LEOPOLD, 46,239.

Farrowed October 5, 1898. Litter, 11; raised—boars, 6; sows, 4.
Black; all feet and brush of tail white; small white spot in face. Left ear notched.

Bred by HAMILTON & CO., Cochranville, Chester Co., Pa.; sold to W. B. HARVEY, Westgrove, Chester Co., Pa., January, 1899.

Sire—Sure Pop, 38923; he by Paymaster, 35675, and out of Molly Dot, 81610.

Dam—Florence C, 73728, by Chuffy, 20627.
2 Molly B, 58082, by Esmarch, 17385.
3 Dorothy, 43824, by Young Golddust, 16103.
4 Lady Bravo, 18102, by Oakwood Bravo, 5793.
5 Little Daisy, 13780, by Useful, 4401.
13 The Old Harkrader Sow, 950.

LICKLY's BEST, 46,241.

Farrowed March 28, 1898. Litter, 8; raised—boars, 3; sows, 4. Black, with white points.

Bred by H.H. LICKLY, Prattville, Hillsdale Co., Mich.; sold to A.L. COLE, Coldwater, Branch Co., Mich., October 22, 1898.

Sire—Captain B, 34193; he by Seldom's IXL, 23053, and out of Fancy, 79312.

Dam—Leader 2d, 87576, by Famous U.S., 29183.
2 Leader, 64472, by Model B, 22363.
3 Pride 2d, 59014, by Tom, 15869.
4 Fancy 54202, by Tecumseh Lad, 15827.
5 Pride, 24962, by Prince, 7747.
15 The Old Harkrader Sow, 950.

LITTLE DUKE, 46,245.

Farrowed March 13, 1898. Litter, 8; raised—boars, 1; sows, 0. Black, with six white points.

Bred by OLIVER GIBSON, Macon, Macon Co., Ill.; sold to FRANK BUCKMASTER, Vera, Fayette Co., Ill., December 12, 1898.

Sire—Oxford Duke, 41273; he by Edwin Booth, 37501, and out of Oxford Pride, 82022.

Dam—LadyCorwin 2d, 100184, by Y'ng Imitat'n, 39311.
2 Lady Corwin, 93572, by Bl. U.S. Wilkes, 37021.
3 Corwin Queen, 78706, by K'g of Corw. Tribe, 3959.
4 Emily, 92444, by Lawrence's Perfection, 3985.
5 Molly Day, 94884, by Capital Prize, 6727.
13 Lucy, 566, by Mull, 383.

LOGAN CHIEF, 46,247.

Farrowed May 5, 1896. Litter, 7; raised—boars, 3; sows, 2.

TRANSFER. Bred by W. A. JONES, Vanmeter, Dallas Co., Iowa; sold in dam to McQUISTON BROTHERS, Garland Ill., February 13, 1896; sold to G. G. COUNCIL, Williamsville, Ill., August 5, 1897; sold to H. E. Keelor, Clarence, Mo., Sept. 11, 1897.

Sire—Chief Tecumseh 2d, 28815; he by Chief Tecumseh, 42687, and out of Gilmore's Slick, 63282.

Dam—Estella A 2d, 98970, by Colonel Wilkes, 34303.
2 Estella A, 85758, by Colonel Tecumseh, 34301.
3 Estella 2d, 85754, by Blocky Tom, 20341.
4 Estella, 79192, by King David, 9439.
5 Edna, 28150, by Corwin Prince, 3557.
11 Butler Sow, 4986, by Butler, 93.

LOGAN CHIEF, 46,249.

Farrowed September 1, 1898. Litter, 8; raised—boars, 7; sows, 0.
Black, with white points; very stylish; white stripe up face to forehead; small white spot low on right side of jaw.

Bred by JOHN KINCAID, Springfield, Sarpy Co., Neb.; sold to D. D. McDOWELL, Laurel, Cedar Co., Neb., February 20, 1899.

Sire—Graceful U.S., 43159; he by U.S. Isabelle, 44689, and out of Miss Graceful 1st, 107586.

Dam—Lady Null W B, 111804, by Null's W B, 43975.
2 Wilkesetta, 109422, by Messenger, 35459.
3 Lela, 106860, by Dandy Wilkes, 26839.
4 Fashion, 68670, by Success, 6133.
5 Fashion's Model, 54382, by Corwin King, 8777.
15 The Old Harkrader Sow, 950.

LAMM's CHIEF, 46,251.

Farrowed April 19, 1898. Litter, 8; raised—boars, 3; sows, 3. Dark, with white points.

Bred and owned by J. H. LAMM, Somerville, Butler County, Ohio.

Sire—Frank's Chief, 43037; he by Chief, 39901, and out of Seen Again, 102620.

Dam—Midnight, 94592, by L's Sanders, 38263.
2 Fancy Corwin 2d, 63032, by Bismark, 20053.
3 Fancy, 54224, by Black U. S., 13471.
4 Lady U. S., 46440, by Young U.S., 16135.
5 Daisy Blaine, 27874, by Ideal, 9243.
10 John Parker Sow, 3270.

LONGFELLOW, 46,253.

Farrowed April 20, 1897. Litter 7; raised—boars, 6; sows, 1.
Black, white in face, on two feet and end of tail.

Bred by G. F. HASLER, Hamilton, Butler Co., Ohio; sold to JOHN L. VAN DOREN, Crestvue, Hamilton Co., Ohio, Nov. 10, 1897; sold to STIVERS BROTHERS, Fincastle, Brown Co., Ohio, Dec. 1, 1897.

Sire—Chief U. S., 39953; he by Successful U. S., 38915, and out of Hamilton Girl, 86458.

Dam—Purity 2d, 102174, by Sensation Lad, 36041.
2 Purity, 89318, by Prince Albert, 32843.
3 Dumpy, 73398, by Corwin Chip, 26777.
4 Bessie L, 26766, by L Ervin, 9517.
5 Variety W, 25942, by Success, 1999.
12 The Old Harkrader Sow, 950.

LONGFELLOW, 46,255.

Farrowed Nov. 21, 1897. Litter, 13; raised—boars, 6; sows, 4. Black, white points.

Bred by E. G. CARPENTER, Hortonville, Outagamie Co., Wis.; sold to F. M. HYDE, Bearcreek, Outagamie Co., Wis., September 21, 1898.

Sire—Royal Columbus, 38733; he by Royal Chief jr., 32991, and out of Iona, 79954.

Dam—Cora Klever, 104746, by Very Klever 2d, 44721.
2 Cora E 3d, 104732, by Ray Wilkes, 44189.
3 Cora E, 104730, by Miller's Tecumseh 2d, 43841.
4 Cora D, 104728, by Old Honest John, 22515.
5 Cora, 62374, by Jake G, 25021.
15 The Old Harkrader Sow, 950.

LONG JOHN, 46,257.

Farrowed September 2, 1897. Litter, 4; raised—boars, 3, sows, 1. Black, white points.

Bred by MEISSNER BROTHERS, Reinbeck, Grundy Co., Iowa; sold to E. M. WILSON & BROTHER, Sycamore, Wyandot Co., Ohio, February 10, 1898.

Sire—Latest style, 46229; he by Orient Wilkes, 41255, and out of a pig of Stylish Maid 2d, 108902.

Dam—Lallah Rookh 111988, by Orient Wilkes, 41255.
2 Blackbird, 110054, by a son of Atherton, 23791.
3 Willard's O K, 114088, by Royal Blood, 46671.
4 Will'rd'sCh'ce 3d, 114086, by son of Amazem't 16223.
5 Will'rd'sCh'ce 2d, 114084, by son of Bon Ton, 24167.
18 Broadback, 4974, by Shoemaker Boar, 2907.

LONG MODEL, 46,259.

Farrowed April 20, 1897. Litter, 4; raised—boars, 3; sows, 1.

TRANSFER. Bred by E. L. JIMISON, Williamsfield, Knox Co., Ill.; sold to A. H. HENDRICKS, Hazelgreen, Grant Co., Wis., September 21, 1897.

Sire—Klever's Model, 29719; he by Look me Over, 25343, and out of Queen Success, 66166.

Dam—May Wilkes, 88202, by Guy Wilkes 2d, 31997.
2 Ethel, 85774, by Cedar Corwin, 34217.
3 Broken Jaw, bred by Luse and Luse, West Liberty, Iowa, by Hustler, 14469.
4 Gentle Anna, bred by Luse and Luse, West Liberty, Iowa, by Foraker a son of Seldom Seen, 10051.
8 Rose, 59724, by Galesburg, 3747.
12 Sallie, 25458, by a son of Old Bismark, 411.

LOOK AT ME, 46,261.

Farrowed March 21, 1898. Litter, 8; raised—boars, 5; sows, 3.
Black; small white points; brush black. Notch in left ear, close to head.

Bred by P. S. & S. BARR, Davenport, Scott Co., Iowa; sold in dam to W. J. LAWRENCE, Battlecreek, Calhoun Co., Mich., February 7, 1898.

Sire—Second Look me Over, 46773; he by Look me Over, 25343, and out of U. S. Choice, 113826.

Dam—Gyp Sanders, 105786, by G F Sanders, 40433.
2 Lady U. S., 106688, by U. S. Chief, 30645.
3 Beauty 2d, 103772, by Miles jr., 43839.
4 Beauty, 103738, by Moorish Boy, 43929.
5 Spotted Girl, 108870, by Isabella's Prince, 43391.
9 Jennie, 8580, by Bismark 2d, 1297.

LOOK AT ME, 46,263.

Farrowed May 27, 1898. Litter, 8; raised—boars, 5; sows, 3.
Black; points white; two very small spots on left side.

Bred by JAMES B. STONE, Ripley, Jackson Co., W. Va.; sold to L. A. MITCHELL, Dunkirk, Hardin Co., Ohio, October 29, 1898.

Sire—Victor Sampson, 44739; he by Van's Victor jr., 33431, and out of Better Luck, 91214.

Dam—Big Woman, 104132, by Engel's Choice, 31717.
2 Homespun, 93166, by Hidestretcher, 32055.
3 Engel's Best, 79174, by Duffield's Choice, 29083.
4 Somerville, 76710, by King, 27309.
5 Very Proud, 60680, by John D, 18021.
17 Lady Cooper, 3364, by Cooper Hog, 1453.

LOOK AT TECUMSEH, 46,265.

Farrowed April 12, 1898. Litter, 9; raised—boars, 4; sows, 1. Black; white points.

Bred by A. B. WEGEMANN, Lake Mills, Jefferson Co., Wis., sold to J. C. HENDRICK, Wilmington, Clinton Co., Ohio, October 1, 1898; sold to ED. PROBASCO, same place, December 10, 1898.

Sire—W's Tecumseh, 47167; he by Chief Tecumseh 2d, 28815, and out of Black Queen, 110184.

Dam—Lady Look, 111780, by Look me Over, 25343.
2 Steely'sDarkness, 76768, by LoramieGraceful, 27435.
3 Springcreek Belle, 71244, by Osgood's Chip, 22549.
4 Troy Belle, 50256, by Straightedge, 15753.
5 Belle Hankinson, 16050, by Jumbo, 5545.
10 Shaker Sow C, 890.

LOOK ME OVER, 46,267.

Farrowed April 23, 1895. Litter, 11; raised—boars, 3; sows, 4.

TRANSFER. Bred by MCKENNA BROTHERS, Rock Rapids, Lyon Co., Iowa; sold to MYERS BROTHERS, Lanark, Carroll Co., Ill., November 27, 1895.

Sire—King McKenna, 32325; he by Look me Over, 25343, and out of Queen Klever 2d, 59408.

Dam—Mc's Maude, 81324, by Best on Earth, 28503.
2 Oxford Maude, 76000, by Free Trade, 27013.
3 Black Maude, 21650, by King Butler, 5577.
4 Finch's Maude 3d, 12516, by Finch's Alex, 2473.
5 Finch's Maude 2d, 8238, by Silvertail, 1967.
7 Finch's Old Maude, 5322, by Boyd Hog, 1375.

LOOK ME OVER S, 46,269.

Farrowed March 21, 1898. Litter, 8; raised—boars, 5; sows, 3.
Black; little white on all points; few gray hairs on left side. Notch in left ear close to head.

Bred by P. S. & S. BARR, Davenport, Scott County, Iowa.; sold in dam to W. J. LAWRENCE, Battlecreek, Calhoun Co., Mich., February 7, 1898; sold to E. M. EIGHME Owosso, Shiawassee Co., Mich., November 15, 1898.

Sire—Second Look me Over, 46773; he by Look me Over, 25343, and out of U. S. Choice, 113826.

Dam—Gyp Sanders, 105786, by G F Sanders, 40433.
2 Lady U. S., 106688, by U. S. Chief, 30645.
3 Beauty 2d, 103772, by Miles jr., 43839.
4 Beauty, 103738, by Moorish Boy, 43929.
5 Spotted Girl, 108870, by Isabella's Prince, 43391.
9 Jennie, 8580, by Bismark 2d, 1297.

LOOKOUT R TECUMSEH, 46,271.

Farrowed March 9, 1898. Litter, 10; raised—boars, 4; sows, 4. Black; full white points; switch mixed; stripe of white running up on left legs to arm and hock; some white hairs scattered on right side of belly, brisket and cheek.

Bred by SHEPARD & ALEXANDER, Charleston, Coles Co., Ill.; sold in dam to G. L. BURGESS, Bement, Piatt Co., Ill., January, 1898; sold to JOHN E. MARVIN, Monticello, Piatt Co., Ill., November 1, 1898.

Sire—Lookout R, 43691; he by Lookout, 32451, and out of Last Price, 87542.

Dam—Tec. Keever Maid, 108996, by A Tecum., 42207.
2 Keever's Maid, 106208, by Maid's Victor, 9581.
3 Benson's Keever 4th, 33406, by K'gCor.Tribe, 3959.
4 Benson's Keever, 33464, by Superior, 547.
5 Spotted Keever, bred by James Hankinson, by Keever Hog, 315.

LOOK OVER ME, 46,273.

Farrowed March 3, 1897. Litter, 11; raised—boars, 4; sows, 4.
Black; all feet, switch and top of nose white; most white on right foreleg; white spot low on left arm.

Bred by HENRY HONBERGER, Lanark, Carroll County, Ill.; sold to JOSEPH CUNNINGHAM, same place, October 16, 1897; sold to SAMUEL SWORD & SON, same place, April, 1898.

Sire—Look me Over, 46267; he by King McKenna, 32325, and out of Mc's Maude, 81324.

Dam—Miss Fountainhead 3d, 112518, by Fountainhead jr., a son of Fountainhead, 21183.
2 Lady Tec.2d, bred by J. L. Slick, by Risky, 32963.
3 La'y Tec.br.bySlick, by a son of Tec.'sChip, 10211.
4 Miss Logan A, bred by Slick, by Polar Boy, 7729.
5 Miss Logan, 57826, by John A Logan 2d, 21823.
6 Pet, 58846, by Royal Oxford, 7831.
9 Bob Shepard, 7702.

LOOKS FAULTLESS, 46,275.

Farrowed March 17, 1898. Litter, 5; raised—boars, 1; sows, 1.
Black, with white points; most white on right foreleg; two small spots on right side and one on left side back of shoulder.

Bred by T.E. ORTH, Washington Tazewell Co., Ill.; sold to T. F. HALLORAN, Reddick, Kankakee Co., Ill., October 4, 1898.

Sire—Faultless Model, 40287; he by Klever's Model, 29719, and out of McKelvie Lass, 94554.

Dam—Lookout Beauty, 100762, by Lookout, 32451.
2 C's Moorish Maid, 68094, by Mc's Tecumseh, 14979.
3 Mc's Moorish Maid, 30550, by All Right, 4531.
4 Moorish Maid 4th, 14450, by Grand Duke, 2533.
5 Moorish Maid, 3828, by Young Perfection, 631.
10 Finch's Premium Sow, 306.

LOOK's PERFECTION, 46,277.

Farrowed January 28, 1898. Litter, 7; raised—boars, 5; sows, 2.

Bred by H. O. MINNIS, Edinburg, Christian Co., Ill.; sold to THOMAS BALDWIN, Wenona, Marshall Co., Ill., July 20, 1898.

Sire—Chief Perfection 2d, 45395; he by Chief Perfection, 39931, and out of Lady U. S., 2d, 106706.

Dam—Daisy Look, 110568, by Look me Over, 25343.
2 Daisy Blaine, 110532, by Daisy Blaine's U.S., 31509.
3 Moor. Maid Yet, 81634, by McTrenton Rock, 27503.
4 Ninety-nine Points, 70534, by Bill Corwin, 19997.
5 Black Maid, 61960, by Governor Rush, 17653.
15 Finch's Premium Sow, 306.

LOOK U. S., 46,279.

Farrowed September 4, 1897. Litter, 8; raised—boars, 4; sows, 4.
Black, with full white points; least white on nose; white across left foreleg, above knee; small white spot above left shoulder; few white hairs above right shoulder, and in front of right hip.

Bred by A. W. BURTON, Piqua, Miami Co., Ohio; sold to C. D. MCCULLOUGH, Oran, Shelby Co., Ohio, June 8, 1898.

Sire—Look me Up, 40979; he by Loramie Graceful, 27435, and out of Blanche 8th, 67782.

Dam—U.S. Girl, 103088, by King Business 38085.
2 Blanche 7th, 52574, by Forward, 3715.
3 Blanche 6th, 42604, by Seldom Beat, 15573.
4 Blanche 5th, 27292, by On Top, 9737.
5 Blanche 2d, 11678, by Tom Corwin, 4357.
12 Diana, 2964.

LORD CLEVELAND Jr., 46,281.

Farrowed December 30, 1898. Litter, 12; raised—boars, 2; sows, 4.
Black; full white points; the white on back part of left foreleg and right hindleg runs up to arm and hock; white spot back on left ham.

Bred and owned by HORACE WALRATH, Minaville, Montgomery County, N. Y.

Sire—Lord Cleveland, 40995; he by Governor, 40493, and out of Beauty 8th, 77622.

Dam—Fair Lilioukalani 99038, by Waterloo, 36467.
2 Ohio Gem 3d, 88868, by Hunter's Jumbo, 24959.
3 Ohio Gem, 65552, by Erie, 14077.
4 Nellie Grant, 58354, by Judge Foraker, 14633.
5 Queen of Marion, 39662, by Captain Warren, 6735.
12 Spotted Belle, 6816.

LORD CORWIN 4th, 46,283.

Farrowed October 10, 1886. Litter, 7; raised—boars, 3; sows, 4.

TRANSFER. Bred by M. MCMILLAN, Globe Douglas County, Kan.; sold to W. S. HANNA, Ottawa, Franklin Co., Kan.

Sire—Black Rosa's Corwin, 28631; he by Joe Corwin, 7359, and out of Black Rosa 2d, 34256.

Dam—Corwin's Cora, 72998, by Joe Corwin, 7359.
2 Cora, 27624, by U. S., 1195.
" Stylish Cate, 6890, by Keller's Corwin, 1717.
4 Sallie, 6728, by Fitz Worldbeater, 2479.
5 Lady Frazee 2d, 5760, by Perfection Joe, 1093.
6 Black Pet, 4908, by John Irwin Hog, 2649.

LORD OF WILDWOOD, 46,285.

Farrowed March, 1899. Litter, 5; raised—boars, 2; sows, 3.
Black; small white points; large white spot on left shoulder.

Bred by JOHN A. IRION, Gallipolis, Gallia Co., Ohio; sold to W. K. EADES, Lowell, Summers Co., W. Va., April, 1899.

Sire—Monarch, 38367; he by Gay Monarch, 34711, and out of Hadley's Perfect, 86444.

Dam—Graceful 2d, 79694, by Prince Equality, 22729.
2 Lady Duffield, 74542, by Glad Echo, 24769.
3 Daisy, 43474, by Fine Finish, 17459.
4 Minerva, 38310, by Dandy 3d, 13859.
5 Topsy, 40486, by Hopeful, 7235.
13 Bernstine Sow, 2632, by Steddom Hog, 1989.

L's SPOT, 46,287.

Farrowed February 20, 1896. Litter, 9; raised—boars, 2; sows, 3.

TRANSFER. Bred by A. J. LYTLE, Oskaloosa, Mahaska County, Iowa

Sire—L's Tecumseh, 32469; he by Chief Tecumseh 2d, 28815 and out of Black Bonny, 97642.

Dam—Lady Lightfoot 39th, 80478, by Bl. Jack, 31103.
2 Lady Lightfoot 16th, 69538, by Balance All, 6407.
3 Lady Lightfoot, 64214, by Price's U.S., 22665.
4 Polly 11th, 58926, by Zolly Corwin, 13051.
5 Polly 5th, 39238, by Galesburg, 11397.
6 Polly L, 31380.

L's SUCCESS, 46,289.

Farrowed September 5, 1897. Litter, 8; raised—boars, 4; sows, 2.

Bred by A. J. LYTLE, Oskaloosa, Mahaska Co., Iowa; sold to S. J. BLACK, Washburn, Woodford Co., Ill., February 24, 1898.

Sire—L's Tecumseh, 32469; he, by Chief Tecumseh 2d, 28815, and out of Black Bonny, 97642.

Dam—Lady Lightfoot 39th, 80478, by Black Jack, 31103.
2 Lady Lightfoot 6th, 69538, by Balance All, 6407.
3 Lady Lightfoot, 64214, by Price's U.S., 22665.
4 Polly 11th, 58926, by Zolly Corwin, 13051.
5 Polly 5th, 39238, by Galesburg, 11397.
6 Polly L, 31380.

LUCKY VICTOR, 46,291.

Farrowed June 18, 1897. Litter, 11; raised—boars, 3; sows, 3.
Black; with full white points; white spot on right side close to foreleg.

Bred by J. L. VAN DOREN, Crestvue, Hamilton Co., Ohio; sold to P. P. EASTERDAY, Jefferson, Frederick Co., Md., November 30, 1897.

Sire—Van's Victor jr., 33431; he by Van's Victor, 30669, and out of Grand Imo, 73996

Dam—Good Luck 5th, 92934, by W B Tecum., 33513.
2 Good Luck 4th, 79670, by Duffield's Choice, 29083.
3 Good Luck 3d, 54850, by Stemsetter, 19253.
4 Good Luck 2d, 17672, by Mat, 5707.
5 Good Luck, 12684, by East Lynne, 2451.
13 Old White Bess, 3944.

MACEO, 46,293.

Farrowed April 20, 1897. Litter, 8; raised—boars, 5; sows, 2.
Black, with white points.

Bred by CLAYTON C. TAYLOR, Lawton Station, Erie Co., N. Y., sold to CHARLES M. LEE, Tunkhannock, Wyoming Co., Pa., June 1, 1897.

Sire—Look me Over Headlight, 40977; he by Headlight, 34919, and out of Graceful 23d, 73954.

Dam—Free Tr., Bessie, 92784 by Nixon's Fr. Tr., 35573.
2 Oklahoma 4th, 65570, by Nixon's Choice, 22455.
3 Oklahoma 2d, 58584, by Glencoe, 17591.
4 Oklahoma, 48226, by Breechloader, 10845.
5 Belle of Fort, 26596, by Cleveland, 6799.
10 Shaker Sow 6, 890.

MADISON CHIEF, 46,295.

Farrowed September 28, 1898. Litter, 7; raised—boars, 4; sows, 0.
Black; all six points white; most white on right hindleg and on left side of nose; large white spot back on left side of jowl and on brisket.

Bred by L. ERVIN PARRETT, Washington C. H., Fayette Co., Ohio; sold half interest to J. M. LINSON, South Solon, Madison Co., Ohio, February 21, 1899.

Sire—Chief Tecumseh 2d jr., 37173; he by Chief Tecumseh 2d, 28815, and out of Lady IXL, 93680.

Dam—Chance Wilkes, 91770, by Alga Wilkes 2d, 33681.
2 Chance Price, 84940, by Big Price, 30985.
3 Chance Tecum., 78504, by Last Seen Tecum., 27395.
4 Chance Abbotsburn, 72828, by Abbottsburn, 26355.
5 Chance 7th, 52872, by Albany, 13073.
14 Queen Duffield, 804, by John 3d, 311.

MAJOR, 46,297.

Farrowed March 17, 1898. Litter, 8; raised—boars, 4; sows, 2. Black, with six white points.

Bred by S. E. SHELLENBERGER & CO., Camden, Preble County, Ohio; sold to JOHN STOVER, Gratis, Preble Co., Ohio, October 12, 1898.

Sire—Big Chief Tecumseh 2d, 42293; he by Chief Tecumseh 2d, 28815, and out of Lady U.S. 2d, 106704.

Dam—Fancy Queen 2d, 105318, by J H Sanders, 27219.
2 Fancy Queen, 85916, by Locust King, 32423.
3 Fern's Fancy, 79426, by Columbian, 28879.
4 Fern, 44334, by Getaway King, 14223.
5 Beauty K, 26492, by Black Jack, 6541.
12 Kate 3286, by Keever Hog, 1713.

MAJOR, 46,299.

Farrowed April 3, 1898. Litter, 5; raised—boars, 2; sows, 3. Black, with white spots.

Bred by E. R. PAGE, Canandaigua, Ontario County, N. Y.; sold to R. B. TRUE, Syracuse, Onondaga Co., N. Y., May 10, 1898.

Sire—Joseph Wilkes, 43487; he by Ed Wilkes, 40251, and out of Tecumseh's Pride 2d, 102922.

Dam—Sunshine, 113616, by General Sheridan, 40419.
2 Lady Page, 100390, by Young Champion, 39293.
3 Ollie, 75970, by Hadley, 27103.
4 Maggie 2d, 47012, by Ideal jr., 11685.
5 Maggie, 37884, by Leo, 5645.
14 The Old Harkrader Sow, 950.

MAJOR McKINLEY, 46,301.

Farrowed March 27, 1898. Litter, 5; raised—boars, 2; sows, 3.
Black; full white points; spot on brisket extending in a bar across left shoulder.
Notch in wide part of right ear.

Bred by W. J. LAWRENCE, Battlecreek, Calhoun Co., Mich.; sold to M. M. GRIFFIN, Grandledge, Eaton Co., Mich., December 3, 1898.

Sire—McKinley Bill, 41081; he by Heyl's Black U.S., 34935, and out of Pride, 82184.

Dam—Lottie Wilkes, 94174, by Fash'n's Fancy, 29185.
2 Lady Wilkes, 80682, by Sensation Boy 30405.
3 Daisy Wilkes 2d, 73164, by Greer's Mistake, 24833.
4 Daisy Wilkes, 73160, by George Wilkes, 21281.
5 Lorene, 56860, by John Corwin, 9361.
11 Oxford Belle, 718, by Alex, 1.

MAJOR MODEL, 46,303.

Farrowed October 25, 1897. Litter, 8; raised—boars, 3; sows, 3.
Black, with white points; most white on right foreleg; least on left forefoot; spot on right side. Earmark No. 34.

Bred by W. L. RHINEHART & SON, Wintersville, Jefferson County, Ohio; sold to A. I. SPENCER, Parkersburg, Wood Co., W. Va., December 7, 1898.

Sire—Ohio Model, 41229; he by Klever's Model, 29719, and out of Conductor's Best, 98396.

Dam—Queen of '95, 108470, by Black Star, 39687.
2 Queen of '93, 82416, by John R, 27251.
3 Gold Medal 5th, 68866, by Clinton, 20655.
4 Gold Medal 2d, 44798, by Van Doren's Tom, 12917.
5 Gold Medal, 28704, by Doren, 8903.
9 Miss Butler, 3764.

MAJOR TECUMSEH, 46,305.

Farrowed April 18, 1898. Litter, 10; raised—boars, 4; sows, 4. Dark.

Bred by S. E. SHELLENBERGER & CO., Camden, Preble County, Ohio; sold to GEORGE W. OREN, Somerville, Butler Co., Ohio, December 4, 1898.

Sire—Big Chief Tecumseh 2d, 42293; he by Chief Tecumseh 2d, 28815, and out of Lady U.S. 2d, 106704.

Dam—Princess U.S., 108326, by J. H. Sanders, 27219.
2 U.S. Princess 2d, 90322, by Joe Coler 2d, 29569.
3 U.S. Princess, 60582, by Black U.S., 13471.
4 Princess, 25054, by Buckeye Boy, 2309.
5 Belle, 16022, by Index jr., 5437.
16 Lady Forman, 442.

MAJOR WILKES, 46,307.

Farrowed November 16, 1894.

TRANSFER. Bred by A. S. GILMOUR, Greensburg, Decatur County, Indiana.

Sire—Square Wilkes, 46851; he by Square Business, 23163, and out of Minnie Wilkes, 70198.

Dam—May Queen 2d, 112358, by Tec. Prince, 46933.
2 Whiteface, 114014, by a son of Axtell, 16259.
3 Jewel, 111488, by Model Duke, 46373.
4 Evangeline, 44124, by Black Knight, 13411.
5 Maud Corwin, 24190, by Oxford Boy, 7667.
8 Sallie Boyd, 880, by Russell, 497.

MAJOR WONDER, 46,309.

Farrowed September 2, 1891. Litter, 6; raised—boars, 1; sows, 1.

TRANSFER Bred by M. W. PATTERSON, Norwalk, Warren Co., Iowa; sold to F. M. & A. B. RICHEY, same place, September 7, 1891; sold to W. A. JONES, Vanmeter, Dallas Co., Iowa, September, 1892.

Sire—Young Adam, 33587; he by Adam, 4515, and out of Sanford Girl, a pig of Giltie Golddust, 54730.

Dam—Dot's Lady Ideal, bred by B. F. Dorsey & Sons, Perry, Ill., by Dot's Dandy, 26901.
2 Lady Tom Walker, bred by B. F. Dorsey & Sons, by Our Choice, 27659.
3 Minnie Walker 2d, 101220, by Ben Bolt, 13169.
4 Minnie Walker, 101218, by Tom Walker 3d, 10257.
5 Black Rose, 27236, by Sweepstakes C. 12801.
7 Curly, 27780, by Perfection Star, 4139.

MAMMOTH WILKES, 46,311.

Farrowed March 11, 1898. Litter, 10; raised—boars, 2; sows, 4. Nick in outer rim of left ear.

Bred by A. H. BUTTON, Lonerock, Richland Co., Wis.; sold to FRED LATHROP Wauzeka, Crawford Co., Wis., November 7, 1898.

Sire—IXL Wilkes, 46007; he by Ray Wilkes, 38671, and out of Oakgrove IXL, 112834.

Dam—Pansy Blossom, 112920, by Tiptop, 38991.
2 Pansy, 101856, by Romeo, 38717.
3 Jewel, 93366, by Henry, 37831.
4 Juda, 93390, by Mikado, 38341.
5 Black Bess 38th, 91374, by Joe Corwin, 7359.
12 The Old Harkrader Sow, 950.

MANNON's CHIEF, 46,313.

Farrowed September 30, 1896. Litter, 3; raised—boars, 1; sows, 1.

TRANSFER. Bred by W. A. JONES, Vanmeter, Dallas Co., Iowa; sold in dam to O. P. MANNON, Arpee, Mercer Co., Ill.

Sire—Chief Tecumseh 2d, 28815; he by Chief Tecumseh, 42687, and out of Gilmore's Slick, 63282.

Dam—All Gilt, bred by C. W. Morris, by Sensation D. 38841.
2 Giltedge, bred by I. N. Dickerson, by Ohio Chief, a son of Black Chief, 28551.
3 Lady Hunter 4th, bred by Hunter, by General, 27027.
4 Azalia, 51094, by Fountain, 14149.
5 Lulu, 23978, by Monarch, 7605.
12 Bernstine Sow, 2632, by Steddom Hog, 1989.

MARCUS, 46,315.

Farrowed March 3, 1898. Litter, 8; raised—boars, 3; sows, 5.

Bred by LOWELL MCKELVEY, Bryan, Williams Co., Ohio; sold to W. H. GUNN, same place, October 26, 1898; sold to W. J. STOY, Blakeslee, Williams Co., Ohio, February 20, 1899.

Sire—Trademark, 44621; he by B's Free Trade, 34141, and out of Stylish Lady, 96122.

Dam—Hannah, 105818, by Tom Wilkes, 36285.
2 Seldom Seen, 96032, by Seldom's IXL, 23053.
3 Favorite, 73694, by Model B, 22363.
4 Pride 2d, 59014, by Tom, 15869.
5 Fancy, 54202, by Tecumseh Lad, 15827.
16 The Old Harkrader Sow, 950.

MARK HANNA, 46,317.

Farrowed June 10, 1895. Litter, 5; raised—boars, 2; sows, 3.
Black; some white on all feet and switch; large white spot on left side in front of ham; white spot on forehead and above right knee; lower lip white.

Bred by J. L. PARSELL, Kalida, Putnam Co., Ohio; sold to M. L. VEACH & SON, same place, October 17, 1895.

Sire—Old Put, 46453; he by Challenge, 16915, and out of Guffey's Choice, 74022.

Dam—Duffield's Choice, 43912, by Ohio F'cy Jim, 15139.
2 U. S. Beauty 2d, 40564, by King of West, 11945.
3 U. S. Beauty, 20542, by Last Choice, 5625.
4 Beauty Dornmeyer, 11150, by Tom Baker, 2959.
5 Star of Realm, 15338, by Baker Pig, 1261.
8 Queen of Preble, 10220, by Zebedee, 645.

MATCHLESS, 46,319.

Farrowed March 22, 1897. Litter, 8; raised—boars, 2; sows, 4.

TRANSFER. Bred and owned by C. W. GOSLEE, Roundhead, Hardin County, Ohio.

Sire—Grand U.S., 37731; he by Useful U.S., 28177, and out of Home Pet, 69052.

Dam—Vinewood IXL, 83316, by Hadley, 27105.
2 Greenwood IXL 17th, 54978, by Quality, 12457.
3 Greenwood IXL 12th, 28810, by Tecumseh, 4339.
4 Greenwood IXL 2d, 5442, by Success, 1999.
5 Greenwood IXL, 3166, by Sambo, 1137.
11 Finch's Premium Sow, 306.

MATH, 46,321.

Farrowed April 5, 1898. Litter, 11; raised—boars, 4; sows, 6. Black, with white points.

Bred by PYERS BROTHERS & CO., Nashville, Holmes Co., Ohio; sold in dam to MARION MATTICKS, same place, March 15, 1898; sold to D. H. McVICKER, Willscreek, Coshocton Co., Ohio, March 16, 1899.

Sire—King Tecumseh, 38145; he by King Tecumseh 2d, 27357, and out of Fannie U.S. 2d, 92614.

Dam—Pearl Tec., 108162, by J. H. Sanders 2d, 35081.
2 Mabel, 75076, by Tecumseh Boy, 28051.
3 Queen of Gilead, 49088, by Tec. IXL 2d, 12817.
4 Queen of Darke, 19964, by Bravo, 3377.
5 Duchess 13th, 12256, by Harris' Corwin, 1619.
7 Duchess, 5182, by Young Dave, 3051.

MAYOR, 46,323.

Farrowed August 19, 1898. Litter, 8; raised—boars, 2; sows, 2.
Black; five white points; right hindfoot black; small white spot on back.

Bred and owned by F. C. & G. H. LAMPE, Jeffersonville, Fayette County, Ohio.

Sire—Ideal Sunshine, 37885; he by Ideal Black U.S., 29505, and out of Sunshine, 96140.

Dam—F Estella, 79430, by Klever Boy, 25283.
2 Estella's U.S. 9th, 44066, by Tom Corwin 2d, 2037.
3 Estella's U.S. 8116, by U.S., 1195.
4 Estella 2d, 1430, by Modoc, 361.
5 Estella, 248, by Alex, 1.
10 The Old Harkrader Sow, 950.

McCOLER U. S., 46,325.

Farrowed October 2, 1898. Litter, 9; raised—boars, 2; sows, 2.
Black; six white points; very little white on left forefoot and on right hindfoot; white spot low on left side of jowl a little white back of left shoulder.

Bred by E. E. COLER, Liberty, Montgomery Co., Ohio; sold to R. C. McLEES, Utica, Licking Co., Ohio, March 30, 1899.

Sire—Useful U.S. jr, 39081; he by Useful U.S., 28177, and out of Corwin's Estella, 78710.

Dam—Ohio Prospect, 81942, by Useful U.S., 28177.
2 Prospect R, 48880, by Aaron Ross, 13053.
3 Prospect 5th, 39446, by Coler's U.S., 11001.
4 Prospect 2d, 19852, by Jay Eye See, 5457.
5 Prospect, 14940, by Index, 3881.
11 John Parker Sow, 3270.

McINTIRE MODEL, 46,327.

Farrowed August 11, 1896. Litter, 8; raised—boars, 4, sows, 2.
Black, with white points; tip of left ear white.

Bred by GEORGE MILLIRON, Roughrun, Butler Co., Pa.; sold to J. W. McINTIRE, Dayton, Armstrong Co., Pa., September 16, 1897.

Sire—Wamba, 47089; he by Columbus, 44311, and out of a pig of Bonnie Belle 2d, 72690.

Dam—Rowena, 113386, by Prince Directum, 46561.
2 Bonnie May, 72698, by Comet, 24369.
3 Bonnie Bell, 72684, by Nonesuch, 22469.
4 Daisy M, 73136, by Allca, 16211.
5 Madam Wylie, 75084, by Alhambra, 26377.
10 Lady Young, 9130.

McKINLEY, 46,329.

Farrowed September 11, 1896. Litter, 12; raised—boars, 4; sows, 3.
Black; six white points; left side of nose white. Ring in forepart of left ear.

Bred by JONAS DININGER, Greenville, Dark Co., Ohio; sold to E. M. CLOUGH, Jordan, Jay Co., Ind., November 10, 1896.

Sire—John Free Trade, 35145; he by General Finch, 31869, and out of Lottie D, 80938.

Dam—Preference, 95430, by Direct, 26883.
2 Poppy 2d, 76086, by C P, 26789.
3 Poppy, 65834, by Ruler, 19043.
4 Poppy, 31388, by Buckeye U.S., 6695.
5 Ida, 22950, by Bravo, 3377.
10 Bernstine Sow, 2632, by Steddom Hog, 1989.

McKINLEY Jr., 46,331.

Farrowed September 22, 1897. Litter, 5; raised—boars, 3; sows, 1.
Black, with spot on left shoulder.

Bred by E. J. HACKETT, Orland, Steuben Co., Ind.; sold to A. J. McKIBBEN, same place.

Sire—Nig, 32657; he by Fine Fellow, 24677, and out of Belle Crooks 3d, 72012.

Dam—Free Silver, 92780, by McKinley, 38309.
2 Clare, 62330, by Fostoria, 17491.
3 Lady Clare, 45810, by Erie County Chief, 14079.
4 Betsy, 33608, by Longfellow, 9533.
5 Betsy T, 11346, by Charlie Foster, 2353.
13 The Old Harkrader Sow, 950.

Mc's LOOK, 46,333.

Farrowed April 14, 1898. Litter, 8; raised—boars, 4; sows, 3. Dark, with white points.

Bred by M. F. STERLING, Aledo, Mercer Co., Ill.; sold to THOMAS McKEE, Washburn, Woodford Co., Ill., September 28, 1898.

Sire—Lookout, 32451; he by Look me Over, 25343, and out of Queen Klever 2d, 59408.

Dam—Sterling's Choice, 102760, by Axtell, 33749, bred by S. E. Shellenberger and Co.
2 Miss Look 2d, bred by R. H. Rankin, by Tecumseh 3d, a son of Tecumseh 2d, 6155.
3 Miss Look, bred by Lampe, by Last Look, 14895.
4 Estella's U.S. 2d, 28226, by Tom Corwin 2d, 2037.
5 Estella's U.S., 8116 by U.S., 1195.
12 The Old Harkrader Sow, 950.

Mc's TECUMSEH, 46,335.

Farrowed October 5, 1897. Litter, 9; raised—boars, 3; sows, 3.

Bred by J. CUNNINGHAM & CO., Loree, Miami Co., Ind.; sold to J. W. McINTIRE, Dayton, Armstrong Co., Pa., January 10, 1898.

Sire—Chief Brilliant, 39909; he by Chief Tecumseh 2d, 28815, and out of Black Beauty, 97482.

Dam—Lady Corwin 2d, 93578, by Tieldie Tec., 33299.
2 Lady Corwin, 74508, by U.S. J. 2d, 26173.
3 Lady Corwin, 36934, by King Corwin, 9435.
4 Choice of Maids, 21948, by Lawrence's Perf'n, 3985.
5 Moorish Maid 4th, 9688, by Hoosier Tom, 1625.
12 Finch's Premium Sow, 306.

Mc's TECUMSEH, 46,337.

Farrowed April 2, 1898. Litter, 12; raised—boars, 3; sows, 8.

Bred by C. W. RHOADES, Williamsburg, Clermont County, Ohio; sold to JAMES McKEEVER, same place, November 5, 1898.

Sire—Joe Tecumseh, 43451; he by U.S. Tecumseh, 39103, and out of Lilly Boo, 87656.

Dam—Queen Bess, 95636, by Directum, 34473.
2 First Choice, 79450, by Enterprise, 24651.
3 Lady 2d, 74410, by Morning Star, 22397.
4 Lady Shellenberger, 56416, by King Bob, 14705.
5 Shell's Graceful, 25532, by Success, 1999.
13 The Old Harkrader Sow, 950.

Mc's WB CHIP, 46,339.

Farrowed October 5, 1898. Litter, 4; raised—boars, 2; sows, 1.
Black, with five white points; nose and face black; a few white hairs on left side of back, at loin.

Bred and owned by THOMAS McKEE, Washburn, Woodford County, Illinois.

Sire—Mc's W B, 43829; he by Null's W B, 43975, and out of Wilkesetta, 109422.

Dam—Tecum. Maid 2d, 109020, by Black Tec. 2d, 39693.
2 Mc's Moorish Maid, 101158, by Sanders' Equal, 36013.
3 Moor'h Maid 7th, 75640, by Tecumseh's Chip, 10211.
4 Moor'h Maid 6th, 65310, by K'g of Corw. Tribe, 3959.
5 Queen of Maids, 66124, by Admiral King, 13057.
14 Finch's Premium Sow, 306.

Mc WILKES, 46,341.

Farrowed March 2, 1898. Litter, 6; raised—boars, 4; sows, 1.
Black, with full white points; lower lip white.

Bred by C. C. McBETH, Hamersville, Brown Co., Ohio; sold to JAMES SLADE, same place, July, 1898.

Sire—Guy Wilkes 3d, 43225; he by Guy Wilkes F, 34869, and out of IXL, 79986.

Dam—Florence 2d, 99238, by Aspirant, 33743.
2 Hatfield's Choice, 79814, by Rich Blood, 27811.
3 Florence, 68728, by Big 4, 23939.
4 Lady Osgood, 64272, by Rising Star, 15425.
5 Lady Like, 37208, by Satisfaction, 12621.
13 The Old Harkrader Sow, 950.

MERRY BOY, 46,343.

Farrowed February 16, 1898. Litter, 8; raised—boars, 3; sows, 5.

Bred by J. E. MYERS, Hagerstown, Wayne County, Ind.; sold to R. G. QUICKEL, same place, fall of 1898.

Sire—Mints' Tecumseh, 25445; he by King Tecumseh, 11959, and out of Whiteface, 60834.

Dam—Possibly IXL 3d, 108244, by Victor E, 36419.
2 Possibly IXL, 76090, by Latest Fashion, 27397.
3 Grand IXL 2d, 68958, by Shell's Triumph, 23073.
4 Grand IXL, 54940, by King Bob, 14705.
5 Sam's IXL, 20206, by Zach, 4495.
12 Finch's Premium Sow, 306.

MIAMI CHIEF TECUMSEH, 46,345.

Farrowed May 7, 1898. Litter, 7; raised—boars, 3; sows, 0.

Bred by JAMES STUMP, Vanmeter, Dallas Co., Iowa; sold in dam to EDWIN W. FOSTER, Troy Miami Co., Ohio, March 28, 1898; sold to F. E. BENHAM, Tippecanoe City, Miami Co., Ohio, January 17, 1899.

Sire—Chief Tecumseh 2d, 28815; he by Chief Tecumseh, 42687, and out of Gilmore's Slick, 63282.

Dam—BB L 20th,103724,by Chief Tecumseh, 2d,28815.
2 BB L 14th,103722, by Cap Osgood, 42585.
3 BB L 13th,103720, by Monarch, 43915.
4 BB L 5th,103718,by Lord Lennox,40993.
5 Black Bonny, 97642, by Amazement, 16223.
10 Butler Sow, 4986, by Butler, 93.

MICHIGAN JOE, 46,347.

Farrowed April 15, 1897. Litter, 4; raised—boars, 2; sows, 2. Black, with white points.

Bred by L. F. CONRAD, Wacousta, Clinton County, Michigan; sold in dam to W. L. COCHRANE, Rea, Monroe Co., Mich., March 15, 1897.

Sire—Wilkes U.S., 42027; he by Bob Wilkes, 37055, and out of Daisy U.S., 92142.

Dam—Azuba, 109698, by Gipsy's Top, 37685.
2 Queen Mab 5th, 95684, by AA, 33649.
3 Queen Mab 4th, 89440, by Topgallant, 30593.
4 Queen Mab 3d, 76358, by McNabb, 18437.
5 Queen Mab 2d, 76356, by Rodney, 22915.
14 Lady Greer, 456, by Old Billy, 409.

MIDNIGHT, 46,349.

Farrowed September 3, 1896. Litter, 10; raised—boars, 3; sows, 3. Black, with white points.

Bred by HARVEY HAMILTON, Mount Carmel, Franklin Co., Ind.; sold to D. A. BICKEL, Remington, Jasper Co., Ind., May 11, 1897; sold to SAMUEL BURLING, same place, November 15, 1898. Recorded by D. A. BICKEL.

Sire—Claude J H S. 37205; he by Claude D, 34267, and out of Queen Sanders, 89496.

Dam—Queen Hidestret'r, 95660, by Hidestret'r,32055.
2 Darkness Trade, 85452, by Free Trade, 27013.
3 Darkness, 73188, by AA, 19695.
4 Darkness 2d, 17124, by Oxford Dandy, 7669.
5 Darkness, 17122, by Finch's Black Joe, 3707.
9 Butter Sow, 4986, by Butler, 93.

MIDNIGHT, 46,351.

Farrowed February 23, 1898. Litter, 5; raised—boars, 4; sows, 0.
Black, with five white points; nose black; spot on forehead; another on left flank; the white on left hindleg running up to back part of ham.

Bred by A. H. MATHER, Wilmington, Clinton Co., Ohio; sold to J. A. DONNELLY & BROTHER, New Lexington, Perry Co., Ohio, October 27, 1898.

Sire—Searchlight, 44371; he by Headlight, 34919, and out of Samboline 12th, 76644.

Dam—Graceful 22d,68926, by Tecumseh IXL 2d, 12817.
2 Graceful 20th, 44902, by Tecumseh's Chip, 10211.
3 Graceful 11th, 28758, by Success, 1999.
4 Graceful 2d, 3154, by Ab, 649.
5 Graceful, 1554, by Hopeful, 941.
11 The Old Harkrader Sow, 950.

MIDWAY CHIEF, 46,353.

Farrowed Sept. 3, 1893. Litter, 5; raised—boars, 1; sows, 3.

TRANSFER. Bred by E. H. ANDREWS, Kearney, Neb.; sold to W. S. KLAPP, same place, March 8, 1894; sold to L. W. HAMILTON, same place, Nov. 1, 1895; re-sold to E. H. ANDREWS, January 1, 1896; sold an interest to J. MANDELBAUM, Bluehill, Neb., December 26, 1896

Sire—Chief Tecumseh 2d, 28815; he by Chief Tecumseh, 42687, and out of Gilmore's Slick, 63282.

Dam—Belle Tecumseh, 91048, by Square Tec., 27961.
2 Belle H, 61410, by King Victor, 25269.
3 Belle Duchess, 61404, by Climax C, 24339.
4 Beauty Jackson, 61330, by Boss of Warren, 8547.
5 Beauty Duchess, 3d, 61324, by Capital Prize, 6727.
9 Duchess, 5182, by Young Dave, 3051.

MISSOURI's BEST U. S., 46,355.

Farrowed June 30, 1898. Litter, 4; raised—boars, 3; sows, 1. Black, with white points.

Bred by C. W. SHAW, Linneus, Linn, Co., Mo.; sold to ALLEN PARK, Columbia, Boone Co., Mo., August 17, 1898; sold to W. N. WINN & SON, Kansas City, Jackson Co., Mo., August 17, 1898; sold to SESSIONS & CO., Los Angeles, California, November 30, 1898.

Sire—Mo.'s Best on Earth 46407; he by Best on Earth, 16421, and out of Black U.S. Victoria 1st, 97962.

Dam—Royal U. S., 113398, by Black U.S., 13471.
2 May Royal, 101136, by Royal Golddust, 27875.
3 MayHart'r, br. by Carv'r, by son of L'rd Duff'ld, 9555.
4 L'yHarter, br. by Harter by gr. son of Romeo, 5973.
6 Molly, br. by Dorsey & Sons by Gov. Sprague, 5293.
8 Lady Dorsey, 39446, by Butler, 4907.

MISSOURI BLACK CHIEF, 46,357.

Farrowed April 12, 1897. Litter, 7; raised—boars, 2; sows, 2.

TRANSFER. Bred by L. D. BOHRER, Washington, Tazewell, Ill.; sold in dam to KIRKPATRICK & SON, Connor, Wyandotte Co., Kansas. January 7, 1897; sold in dam to J. R. YOUNG, Richards, Vernon Co., Mo., February 11, 1897.

Sire—Black Chief Rival, 42369; he by Black Chief, 28551, and out of Priceless, 76108.

Dam—Black U.S. Rose, 116204, by Heyl's Bl. U.S., 34935.
2 Low Down, 87828, by Brooklyn jr., 31269.
3 Black Rose 9th, 78280, by Victor J, 26195.
4 Black Rose, 62056, by Black Dick, 6523.
5 Lady Lawrence 2d, 64204, by Sisson, 25933.
10 Lady Marsh, 3444, by Buckeye, 89.

MISSOURI CHIEF, 46,359.

Farrowed February 22, 1896. Litter, 11; raised -boars, 3; sows, 2. Black; six white points.

TRANSFER. Bred by E. H. ANDREWS, Kearney, Buffalo Co., Neb.; sold in dam to F. M. LAIL, Marshall, Saline Co., Mo., December 12, 1895; sold half interest to J. A. HULL, Norton, Saline Co., Mo., October 27, 1896,

Sire—Chief Tecumseh 2d, 28815; he by Chief Tecumseh, 42687, and out of Gilmore's Slick, 63282.

Dam—Ina Wilkes, 86628, by Square Tecumseh, 27961.
2 Moss Wilkes, 88586, by George Wilkes, 21281.
3 Moss Rose, 65334, by King Protection, 18195.
4 Lady F, 37014, by King David, 9439.
5 Black Rose, 27234, by King Butler, 5577.
10 Butler Sow, 4986, by Butler, 93.

MODEL, 46,361.

Farrowed September 2, 1897. Litter, 8; raised—boars, 3; sows, 1. Black; white points.

Bred by J. W. MONROE, Bokescreek, Union Co., Ohio; sold to ARTHUR WATERMAN, Byhalia, Union Co., Ohio, October 16, 1897.

Sire—Equator, 31721; he by Hadley, 27105, and out of Graceful A, 73956.

Dam—Lady U. S. M, 56496, by Forward, 3715.
2 Lady Forward, 23384, by Forward, 3715.
3 Lady Marshall 3d, 5836, by Black Alex, 1299.
4 Lady Marshall, 5832, by Earl of Fairview, 183.
5 Lady Marshall 2d, 500, by Don Pedro, 175.
6 Lady Marshall, 498.

MODEL BOY, 46,363.

Farrowed March 16, 1898. Litter, 11; raised—boars, 2; sows, 4.
Black, with white points; white spot on left side.

Bred by F. O. WHEELER, Whitewater, Walworth Co., Wis.; sold to F. E. LAWSON, Walworth Walworth Co., Wis., October 3, 1898.

Sire—Mohawk, 41143; he by Mohawk, 32575, and out of Olive 2d, 75956.

Dam—Gold Finish, 99412, by Prince Mohawk, 41375.
2 Lady Winn, 93942 by Wanamaker, 30715.
3 Better Times, 67462, by Success, 6133.
4 Sunflower, 60288, by Corwin King, 8777.
5 Topsy, 32436, by Perfection, 12305.
13 The Old Harkrader Sow, 950.

MODEL CHIEF, 46,365.

Farrowed May 3, 1897. Litter, 7; raised—boars, 3; sows, 3. Black, with few white spots.

Bred by G. G. COUNCIL, Williamsville, Sangamon County, Ill.; sold in dam to JOSEPH HYNEK & SON, Wilber, Saline Co., Neb., January 15, 1897; sold in dam to GEORGE W. NICHOLAS, Dewitt, Saline Co., Neb., February 9, 1897.

Sire—Klever's Model, 29719; he by Look me Over, 25343, and out of Queen Success, 66166.

Dam—Ida Chief, 111366, bred by E. H. Andrews, and sired by Chief Tecumseh 2d, 28815.
2 Pride of Vinton, bred by J. W. Deveny, by Nebraska Pride, a son of Vie, 26199.
3 Daisy, bred by G. W. Jenkins, Deweese, Neb., by Colonel Ingersoll, 24355.
4 Crop Ear, bred by S. McKelvie, Fairfield, Neb., by Jack Shepard, a son of Comet, 6857.

MODEL CORWIN, 46,367.

Farrowed September 5, 1896. Litter, 2; raised—boars, 1; sows, 1.
Black; white points; almost square white spot low on left shoulder; right foreleg white to body.

Bred and owned by CRAWFORD BROTHERS, Cedarville, Green County, Ohio.

Sire—Modern Corwin, 35487; he by Tom Corwin 3d, 23421, and out of Genuine, 68806.

Dam—Queen Lil, 108444, by Dandy Chance, 42821.
2 Chance Cupbearer, 78502, by Cupbearer, 28947.
3 Chance Seen 3d, 67918, by Business, 20489.
4 Chance Seen, 52876, by Seldom Seen, 10051.
5 Chance 4th, 34646, by Favor, 8971.
12 Queen Duffield, 804, by John 3d, 311.

MODEL DAN, 46,369.

Farrowed February 19, 1897. Litter, 5; raised—boars, 2; sows, 2. Black, with white points.

Bred by PERRY HATFIELD, Centerville, Montgomery Co., Ohio; sold in dam to C. F. VOORHEES, Sidney, Shelby Co., Ohio, January 27, 1897; sold to JOHN E. BILLINGSLEY, Covington, Miami Co., Ohio, January 19, 1899.

Sire—Model Look, 41129; he by Klever's Model, 29719, and out of Queen Fashion, 76334.

Dam—Daisy Hatfield, 104892, by Victor C, 36415.
2 Model H, 81548, by Ideal U.S., 27175.
3 Black Model, 67720, by Butler Boy, 24235.
4 Black Beauty 2d, 33754, by Richland, 9901.
5 Black Beauty, 16302, by Banker, 4559.
13 The Old Harkrader Sow, 950.

MODEL DUKE, 46,371.

Farrowed October 19, 1897. Litter, 8; raised—boars, 2; sows, 5.
Black; three white feet; right hindfoot black.

Bred by J. F. HOLLINGSHEAD, Springvalley, Green Co., Ohio; sold to GEORGE SUTTON, Xenia, Green Co., Ohio, February 21, 1899.

Sire—Model Look, 41129; he by Klever's Model, 29719, and out of Queen Fashion, 76334.

Dam—Duchess, 98838, by Royal U.S., 25825.
2 Black Duchess, 67652, by Black Dan, 20147.
3 Duchess 2d, 53834, by One Price, 18639.
4 Black Bess, 33808, by Combination, 8739.
5 Beauty of Warren 2d, 26502, by Buckeye Boy, 2309.
11 Shaker Sow C, 890.

MODEL DUKE, 46,373.

Farrowed November 5, 1887.

TRANSFER. Bred by P. LAMBERT, Greensburg, Decatur County, Ind.; sold to A. S. GILMOUR, same place.

Sire—Jake, bred by A. S. Gilmour, by Fred Douglass, 9001, and out of a pig of Black Duchess, 42256.

Dam—Lady Lambert, bred by A. S. Gilmour, by Perfect B, a son of Perfect, 5839.
2 Allie Southwick, bred by A. S. Gilmour, Greensburg, Ind., by Fred Douglass, 9001.
3 Glass Slipper, 54774, by Tom Corwin 2d, 2037.
5 Sallie Boyd, 880, by Russell, 497.

MODEL I AM, 46,375.

Farrowed March 26, 1898. Litter, 7; raised boars, 3; sows, 4.
Dark, with white points; some white hairs on back.

Bred by DAVID ROWLAND, Lanark, Carroll County, Ill.; sold to M. W. REED, Whitewater, Walworth Co., Wis., November 15, 1898.

Sire—Council's Model, 37317; he by Klever's Model, 29719, and out of Fashionette, 86004.

Dam—Lula Wilkes 3d, 112186, by Surprise, 46887.
2 Wilkes Queen, br. by J. L. Slick, by All Wilkes, 26391.
3 Bettie Slick, bred by J. L. Slick, by Risky, 32963.
4 Miss Polar Boy A. br. by Slick, by Polar Boy, 7729
5 Pet, 58846, by Royal Oxford, 7831.
8 Bob Shepard, 7702.

MODEL LOOK Jr., 46,377.

Farrowed February 24, 1897. Litter, 5; raised—boars, 2; sows, 3.
Black; white points. Earmark No. 55.

Bred by R. A. KERR, South Warsaw, Allen Co., Ohio; sold to R. P. WILLIAMS, Prospect, Marion Co., Ohio, October 16, 1897.

Sire—Model Look, 41129; he by Klever's Model, 29719, and out of Queen Fashion, 76334.

Dam—Ideal Lady K, 99772, by Victor C, 36415.
2 Ideal Lady 2d, 79912, by Black U.S., 13471.
3 Ideal Lady, 28946, by Ideal, 9243.
4 Lady Blaine, 8786, by Freeland, 2489.
5 Princess, 4040, by Boss, 1369.
8 John Parker Sow, 3270.

MODEL SUNSHINE, 46,379.

Farrowed March 20, 1898. Litter, 8; raised—boars, 4; sows, 4.
Black; six white points; small spot on forehead; tip of left ear white; small white spot back of left foreleg.

Bred by JOHN SALMON, Madison Mills, Fayette Co., Ohio; sold to W. H. WATKINS, Bloomcenter, Logan Co., Ohio, November 29, 1898.

Sire—Ideal Sunshine, 37885; he by Ideal Black U.S., 29505, and out of Sunshine, 96140.

Dam—Model, 101438, by Useful U.S., 28177.
2 Maud Corwin, 81212, by John Corwin, 9361.
3 Maud S 1st, 38136, by King Bravo, 9433.
4 Young Maud S, 15698, by Commander, 3529.
5 Maud S, 3704, by Bobtail, 1351.
9 Lady Cooper, 3364, by Cooper Hog, 1453.

MODEL T C, 46,381.

Farrowed March 6, 1898. Litter, 6; raised—boars, 5; sows, 1.
Black; all points white; back part of left hindleg white to hock; very little white on left forefoot; some white on forehead and under lower lip.

Bred by T. C. ROBINSON, Piqua, Miami Co., Ohio; sold to EDWIN W. FOSTER, Troy, Miami Co., Ohio, July 25, 1898; sold to G. L. CROLL, Franklin, Warren Co., Ohio, December 12, 1898.

Sire—Concordia U.S., 34327; he by Concordia, 13741, and out of Lady Jumbo 2d, 74608.

Dam—Best on Earth, 91182, by Willow King, 30759.
2 Look me Over, 74972, by Osgood's Chip, 22549.
3 Blanche 9th, 67784, by Quality Chip, 22797.
4 Blanche 7th, 52574, by Forward, 3715.
5 Blanche 6th, 42604, by Seldom Beat, 15573.
14 Diana, 2964.

MODEL TECUMSEH, 46,383.

Farrowed February 25, 1898. Litter, 9; raised—boars, 1; sows, 3.
Black, full white points; spots on both sides of jowl; small spot back of left arm and on right hock. Earmark No. 5.

Bred by C. SHERMAN, Fostoria, Seneca Co., Ohio; sold to J. M. WEAVER, Leipsic, Putman Co., Ohio, October, 20, 1898.

Sire—Chief U.S., 39951; he by Chief I Know 1st, 39925, and out of Lady All Black U.S.A., 100078.

Dam—Miss Tecumseh, 107654, by All Wilkes jr., 33711.
2 Tecumseh Beauty, 90072, by Tecum. Knox 2d, 28065.
3 Zealous Lottie, 83620, by You Bet, 23685.
4 Black Lottie W, 52308, by Gladstone, 9075.
5 Martin's Beauty, 30362, by Star of Warren, 10133.
10 Black Pet, 4908, by John Irwin Hog, 2649.

MODEL U. S., 46,385.

Farrowed February 20, 1898. Litter 3; raised—boars, 1; sows, 2.
Black, with six full white points; right hindleg and left foreleg white to body.

Bred by JOHN W. COOK, New Paris, Preble Co., Ohio; sold to S. E. OGDEN, Bradford, Miami Co., Ohio, April 8, 1899.

Sire—Haines' Model U.S., 40551; he by Black U.S., 13471, and out of Model '96 2d, 101442.

Dam—Anytime, 103674, by Outlook, 41267.
2 Zora Wilkes, 103508, by Johnnie Wilkes, 32219.
3 Z Best of '92 Wilkes, 103464, by George Wilkes, 21281.
4 Best of 1890, 67448, by Young U. S., 16135.
5 Corwin Queen, 27720, by King Corwin, 9437.
16 The Old Harkrader Sow, 950.

MOHAWK 1st, 46,387.

Farrowed April 18, 1896. Litter, 6; raised—boars, 3; sows, 2.
Black; white points; white stripe in face.

TRANSFER. Bred by C. W. ROWE, Whitewater, Walworth Co., Wis.; sold to MORGAN & WOOD, Albany, Green Co., Wis., December 3, 1896; sold to D. S. & F. SMITH, Belleville, Dane Co., Wis., November 21, 1898.

Sire—Mokawk, 38361; he by Mohawk, 32575, and out of Olive, 65578.

Dam—Rena IXL, 102410, by Badger 4th, 33751.
2 Rowena, 95910, by Son of Free Trade, 33121.
3 Cassie IXL, 72806, by Conductor, 20715.
4 Prospect 3d, 59224, by Leader, 18259.
5 Prospect, 48876, by Breechloader, 10845.
15 Finch's Premium Sow, 306.

MOHAWK CHIEF, 46,389.

Farrowed July 18, 1898. Litter, 7; raised—boars, 4; sows, 3.
Black, with full white points; white splash on left jaw and on upper part of jowl below right side of lower lip. Earmark No. 326.

Bred by F. H. GATES & SONS, Chittenango, Madison Co., N. Y.; sold to WALTER B. CROSS, Fultonville, Montgomery Co., N. Y., November 5, 1898.

Sire—Tecumseh Chief, 44527; he by B P Tecumseh, 39769, and out of Brockleface, 91704.

Dam—Qu. Champ'n 2d, 108392, by King Champ'n, 35205.
2 Lady Champion, 87004, by Champion, 24293.
3 Jennie Long, 74234, by Fine Finish, 17459.
4 Lady Wigrett, 56540, by Tecumseh 2d, 10199.
5 Lady Take, 29768, by Cora's Give or Take, 3551.
17 The Old Harkrader Sow, 950.

MOHAWK Jr., 46,391.

Farrowed April 8, 1897. Litter, 6; raised—boars, 2; sows, 4. Black, with white points.

Bred by W. C. WAITE, Whitewater, Walworth Co., Wis.; sold to F. O. WHEELER, same place, November 24, 1897; sold to D. W. SULLIVAN, Ruthven, Palo Alto Co., Iowa, November 24, 1897. Recorded by F. O. WHEELER.

Sire—Mohawk, 41143; he by Mohawk, 32575, and out of Olive 2d, 75956.

Dam—Pride, 102080, by Wanamaker jr., 33491.
2 Liz 8th, 87712, by Pilot, 27697.
3 Liz 3d, 74946, by Forfit, 21173.
4 Liz 2d, 64576, by Dictator, 11235.
5 Liz, 46732, by Dandy Jim, 8839.
12 Favorite G, 284.

MONARCH, 46,393.

Farrowed July 27, 1897. Litter, 6; raised—boars, 3; sows, 3. Black, with five white points.

Bred by J. A. SAFFEL, Deshler, Henry Co., Ohio; sold to J. B. MARKLEY, ubbsville, Henry Co., Ohio, May 2, 1898.

Sire—F T Wilkes, 43067; he by Guy Wilkes 2d, 37767, and out of Lady Finch, 100226.

Dam—Miss Boardman, 107532, by Tec. Blaine, 28047.
2 U.S. Goodenough, 90308, by U.S. Tecumseh, 33413.
3 Pride of Ohio, 82226, by Tom Corwin 2d, 23419.
4 Choice, 16814, by Give or Take, 1585.
5 Pride of Ohio, 6544, by Butler 2d, 769.
8 Bernstine Sow, 2632, by Steddom Hog, 1989.

MONARCH, 46,395.

Farrowed May 30, 1898. Litter, 9; raised—boars, 5; sows, 4. Black; white points.

Bred by D. G. HERRON, Burnside, Charles Mix Co., S. Dak.; sold to J. H. DUNBAR, Robey, Aurora Co., S. Dak., Nov. 3, 1898; sold to PETER GALES, Whitelake, Aurora Co., S. Dak., March, 1899.

Sire—King George, 46159; he by Dunbar Hog, a son of Tecumseh King, 30537.

Dam—Lottie, 112122, by Poweshiek, a grandson of Pride of Bureau, 15271.
2 Daisy, bred by E. C. Wilson, Montezuma, Iowa, by Bill 1st, a son of Spotted Bill, 10101.
3 Mag, bred by E. C. Wilson, Montezuma, Iowa, by Sambo 2d, a son of Sambo, 6037.
4 Beauty, bred by Moore & Sons, by Hercules jr., 5353.
5 Alice, 20850.

MONT R, 46,397.

Farrowed April 1883. Lttter, ; raised—boars, ; sows

TRANSFER. Bred by W. O. REVEAL, Clermont, Marion Co., Ind.; sold to WEBB & WHITESIDES, Franklin, Johnson Co., Ind.; sold to TOM MCFLANNING, Edinburg, Johnson Co., Ind.

Sire—Bob Emmett, 16737; he by Finch's Wellington, 3709, and out of a sow br. and owned by David Finch.

Dam—Hipsey, 22906, by Pet's Star, 7701.
2 Pet Queen, 14786, by Perfection, 447.
3 Old Pet Bess, 6402, by Old Bill, 405.
4 Finch's Black Bess, 304, by Black Joe, 55.
5 Queen of Black Bess Tribe, 808, by Dan, 155.
7 The Old Harkrader Sow, 950.

MOONSHINE, 46,399.

Farrowed February 23, 1898. Litter, 12; raised—boars, 3; sows, 5.
Black; white feet; very little white on forefeet; white on forehead and lower lip.

Bred by F. C. & G. H. LAMPE, Jeffersonville, Fayette County, Ohio; sold to ALBERT HAIGLER, same place, October 13, 1898.

Sire—Ideal Sunshine, 37885; he by Ideal Black U.S., 29505, and out of Sunshine, 96140.

Dam—F Estella, 79430, by Klever Boy, 25283.
2 Estella's U.S. 9th, 44066, by Tom Corwin, 2d, 2037.
3 Estella's U.S., 8116, by U.S., 1195.
4 Estella 2d, 1430, by Modoc, 361.
5 Estella, 248, by Alex, 1.
10 The Old Harkrader Sow, 950.

MOONSHINE, 46,401.

Farrowed April 25, 1898. Litter, 8; raised—boars, 4; sows, 4.
Black, with six white points; white spot on backpart of right ham; white stripe up face.

Bred by JOHN SALMON, Madison Mills, Fayette Co., Ohio; sold to C. W. OHARRA, Galloway, Franklin Co., Ohio, October 29, 1898.

Sire—Ideal Sunshine, 37885; he by Ideal Black U.S., 29505, and out of Sunshine, 96140.

Dam—Chief Nellie, 98170, by Chief 39901.
2 Nellie Blaine, 101648, by Ideal Black U.S., 29505.
3 Black Nell 7th, 78218, by Black Champion, 20111.
4 Queen Bess 1st, 59364, by Dandy Jim, 11155.
5 Queen Bess, 59358, by Banner Tom, 19857.
7 Spotted Queen, 60150.

MOORISH LAD, 46,403.

Farrowed April 30, 1897. Litter, 8; raised—boars, 4; sows 3. Black, with white marking.

Bred by W. C. WILLIAMS, Briant, Jay Co., Ind.; sold to HODGE BROTHERS, Ridgeville, Randolph Co., Ind., October 15, 1897; sold to OLIVER CREAMER, same place, December 31, 1898.

Sire—Billy Corwin 2d, 31011; he by Billy Corwin, 28523, and out of Daisy 2d, 73086.

Dam—Moorish Maid, 81624, by Little Joker, 27413.
2 Valentine Maid 1st, 71478, by Stanley, 25971.
3 Maid of Mist, 57202, by Governor Rush, 17653.
4 Moorish Queen, 30904, by Cassander, 10923.
5 Moorish Maid 3d, 6278, by Finch's Alex. 2473.
11 Finch's Premium Sow, 306.

MOORISH LAD, 46,405.

Farrowed August 22, 1897. Litter, 6; raised—boars, 3; sows, 2.
Black, with small white points; white dot on forehead.

Bred by T. E. ORTH, Washington, Tazewell Co., Ill.; sold to W. J. POWELL, Cayuga, Livingston Co., Ill., February, 1898; sold to WILLIAM BRUNSKILL, same place, September 5, 1898.

Sire—Faultless Model, 40287; he by Klever's Model, 29719, and out of McKelvie Lass, 94554.

Dam—Orient's Sensation, 101822, by Sensation F, 41583.
2 Olive Orient, 101806, by Orient, 25549.
3 Miss Fisher, 101284, by a son of Jumbo, 11809.
4 Black Diamond 10th, 16418, by Style, 7979.
5 Black Diamond 4th, 16414, by Grant jr, 5315.
15 Old Beauty, 6388.

MO.'s BEST ON EARTH, 46,407.

Farrowed March 9, 1896. Litter, 8; raised—boars, 1; sows, 2.

TRANSFER. Bred by W M. LAMBING & SON, West Liberty, Muscatine Co., Iowa; sold to C. W. SHAW, Linneus, Linn Co., Mo., July 17, 1896.

Sire—Best on Earth, 16421; he by Eclipse, 14039, and out of Butler Queen, 34548.

Dam—Black U.S. Victoria 1st, 97962, by Bl. U.S. 13471.
2 Black U.S. Victoria, 91608, by Perry's Victor, 27689.
3 Black Pet, 52414, by Black U.S., 13471.
4 Ideal Lady, 28946, by Ideal, 9243.
5 Lady Blaine, 8786, by Freeland, 2489.
9 John Parker Sow, 3270.

MOSES, 46,409.

Farrowed March 18, 1893. Litter, 9; raised—boars, 1; sows, 2

TRANSFER. Bred by F. M. ASKEY, Ridott, Stephenson County, Ill.; sold to CHARLES BLAKEWAY, same place, June 17, 1893; sold to T. V. PURCELL, Polo, Ogle County, Ill., January 22, 1894.

Sire—Prince De Ef, 41355; he by Prince of Altamont, 32869, and out of De Ef's Girl, 73240.

Dam—Miss Moses, 101350, by Moses, 15051.
2 Kate, 100022, by Domino 3d, 20967.
3 Rose, 59726, by Commodore G, 11031.
4 Daisy Belle, 12098, by Pioneer, 4149.
5 Young Daisy, 10864, by Galesburg, 3737.
13 Broadback, 4974, by Shoemaker Boar, 2907.

MOSES, 46,411.

Farrowed May 13, 1897. Litter, 8; raised—boars, 5; sows, 1.

Bred by L. M. FAWCETT, Plantsville, Morgan Co., Ohio; sold to JAMES HOON, Bartlett, Washington Co., Ohio, June, 1897.

Sire—Billy Boy, 39521; he by Black U. S. Success, 39717, and out of Black Beauty, 97478.

Dam—Miss Clare, 101254, by Prince Austin, 32847.
2 Nellie Bly, 95028, by Guy W, 37763.
3 Springd'leB'uty 6th, 96094, by Bl. Joe's Gr'son, 36941.
4 Springdale Beauty 3d, 96092, by Sir Wallace, 38869.
5 Springdale Beauty 2d, 82890, by Stafford, 33111.
8 Little Beauty 2d, 37606, by Joe Bismark, 14585.

MY STYLE, 46,413.

Farrowed October 5, 1898. Litter, 9; raised—boars, 5; sows, 4. Solid black; white points.

Bred by P. K. PATTERSON, Greenwood, Columbia Co., Pa.; sold to D. H. HOST, Updegraff, Jefferson Co., Ohio, November 11, 1898.

Sire—Look me Over, 43685; he by Model U.S., 41137, and out of Queen Sanders 2d, 108514.

Dam—Josie Wilkes, 106140, by Guy Wilkes, 40531.
2 Josie Wilton 3d, 93388, by Arnold's Model, 30919.
3 Josie Wilton 2d, 80074, by Noted Wilton, 29999.
4 Josie Wilton, 74306, by Don Quixote, 26897.
5 Lady Fitch, 74556, by Secretary Rusk, 23029.
16 The Old Harkrader Sow, 950.

M & M CHIEF, 46,415.

Farrowed March 12, 1898. Litter, 4; raised—boars, 3; sows, 1.

Bred by JOHN F. DUFFIELD, Somerville, Butler County, Ohio; sold in dam to DAVID HUFF, Oxford, Butler Co., Ohio, January 24, 1898; sold to McDIVITT & MINGS, West Florence, Preble Co., Ohio, November 19, 1898.

Sire—Frank's Chief, 43037; he by Chief 39901, and out of Seen Again, 102620.

Dam—Black Fancy, 110084, by AA Hidestret'r, 36663.
2 Miss Rushville, 88418, by Onward, 25547.
3 Irma, 45242, by North Star, 18581.
4 Courtney 4th, 38922, by Adam, 4515.
5 Courtney, 11978, by Wellington, 3011.
13 The Old Harkrader Sow, 950.

NAPOLEON, 46,417.

Farrowed September 29, 1898. Litter, 10; raised—boars, 6; sows, 4.
Black; six white points; white spot in face.

Bred and owned by A. SELLE, Mequon, Ozaukee County, Wisconsin.

Sire—M's Protection, 41175; he by Mohawk, 32575, and out of Olive 2d, 75956.

Dam—Floy, 73746, by Captain Jinks, 24263.
2 Daisy, 53392, by Young Tecumseh, 13037.
3 Beauty, 33130, by Hickory, 9187.
4 Beauty 2d, 7238, by Tom Corwin 3d, 4359.
5 Beauty, 7236, by Billy, 2193.
9 Old Beauty, 6388.

NED, 46,419.

Farrowed July 5, 1897. Litter, 8; raised—boars, 5; sows, 3.
Black, with white points; right foreleg and arm white; some white on both ears; white spot back on each ham; one back on left arm and another low on right side of jowl.

Bred by J. H. PEASE, East Whately, Franklin Co., Mass.; sold to C. H. MILLER, Lee, Strafford Co., N. H., August 19, 1897.

Sire—Governor, 40493; he by J H Sanders 2d, 32179, and out of Belle Corwin, 90998.

Dam—Kind Susie, 86870, by Hunter's Jumbo, 24959.
2 Ohio Gem, 65552, by Erie, 14077.
3 Nellie Grant, 58354, by Judge Foraker, 14633.
4 Queen of Marion, 39662, by Captain Warren, 6735.
5 Warren Maid, 20670, by Isaac's King, 5441.
11 Spotted Belle, 6816.

NELSON CHOICE, 46,421.

Farrowed March 4, 1897. Litter, 6; raised—boars, 3; sows, 3. Black, with white points.

Bred by J. E. MYERS, Hagerstown, Wayne Co., Ind.; sold to JOHN P. NELSON, Hawkins, Fayette Co., Ind., September 29, 1897; sold to NELSON GRŒNDYKE, Connersville, Fayette Co., Ind., September 29, 1897.

Sire—Joe Coler 2d, 29569; he by Joe Coler, 21799, and out of Daisy Zigler, 62640

Dam—Lady Blaze, 100120, by Rambler, 38657.
2 Kelley's Pride, 80146, by One Price, 18639.
3 Hadley's Pride, 45000, by Foraker, 8981.
4 Lady Worthington, 29832, by Executor, 8951.
5 Pansy Blossom, 31228, by Honesty, 9199.
12 Choice Black Sow, 2858.

NELSON CORWIN, 46,423.

Farrowed February 14, 1896. Litter, 10; raised—boars, 3; sows, 3.

TRANSFER. Bred by JACOB GROSSMAN, Lanark, Carroll County, Ill.; sold to JOHN MEDCALF, Ellington, Tuscola Co., Mich.; November 17, 1896.

Sire—Nelson, 27573; he by Domino 3d, 20967, and out of Daisy, 53358.

Dam—Miss Corwin A, bred by W. C. Shiley, Nursery, Ill., by Royal Chief, 30339.
2 Miss Corwin, bred by E. C. & J. A. White, Mount Carroll, Ill., by Black Butler, 26519.
3 Lady Cor. 11th, br. by White, by White's King, 16027.
4 Lady Corwin 10th, 69388, by Gold Coin, 7125.
5 Lady Corwin 5th, 18162, by Mat, 5707.
11 Lady Cooper, 3364, by Cooper Hog, 1453.

NEVER STOP, 46,425.

Farrowed March 4, 1898. Litter, 9; raised—boars, 3; sows, 3. Black, with clear white points.

Bred by B. F. DORSEY & SONS, Perry, Pike County, Illinois; sold in dam to ED. I. BROWN & SON, Rural, Randolph County, Ind., January 20, 1898; sold to D. H. CURRY & CO., and W. L. LEEKA, Winchester or Farmland, Randolph Co., Ind., September 21, 1898.

Sire—Shortstop, 30421; he by a son of Billy D, 16445, and out of Ohio M 2d, 88880.

Dam—I Know, 111408, by Chief I Know, 37167.
2 Della Fox, 110646, by Hoosier Boy, 34969.
3 Cinderella 3d, 110356, by Black Dandy, 31069.
4 Cinderella, 67952, by Young Perfection, 631.
5 Lady Frazee, 5758, by Perfection Joe, 1093.
8 Lady Lamb, 3436, by Black Lamb, 61.

NOBBY CHIEF, 46,427.

Farrowed March 24, 1898. Litter, 8; raised—boars, 4; sows, 1. Black, white tips.

Bred by B. T. FOWLER, Whitewater, Walworth Co., Wis.; sold to HENRY WINN, same place, September 8, 1898.

Sire—Chief Tecumseh 3d, 39941; he by Chief Tecumseh 2d, 28815, and out of Smeby's Choice, 102702.

Dam—Free Trade Queen, 92794, by Cash Trade, 37145.
2 Daisy, 92038, by Lord Tecumseh, 32463.
3 Bessie Crow 20th, 91128, by Tecumseh Lad, 15827.
4 Bessie Crow 19th, 91126, by Lawr.'s Hoos. Tom, 3983.
5 Bessie Crow 3d, 91124, by Commodore, 8755.
10 Lady Irwin, 18268, by Irwin's Sweepstakes, 281.

NOBLE U. S., 46,429.

Farrowed March 17, 1898. Litter, 5; raised—boars, 3; sows, 0.
Black; white on all feet and on nose; white dot on left side of crest, one on left cheek and another at root of right ear.

Bred by W. J. ORR, Uniopolis, Auglaize Co., Ohio; sold in dam to B. F. REYNOLDS, Rimer, Putnam Co., Ohio, February 8, 1898; re-sold to W. J. ORR, Uniopolis, Auglaize Co., Ohio, January 7, 1899.

Sire—Orr's Grand U.S., 41261; he by Grand U. S., 37731, and out of Darkness Maid, 85450.

Dam—Samoline, 102594, by Frasier's U. S., 37593.
2 Cook's Delight, 85098, by Corwin King, 17071.
3 Klever's Choice, 55672, by Quality, 12457.
4 Samboline 5th, 40054, by Tecumseh's Chip, 10211.
5 Samboline 2d, 25490, by Blaine, 6621.
12 Queen Duffield, 804, by John 3d, 311.

OAKFORD, 46,431.

Farrowed May 7, 1897. Litter, 10; raised—boars, 2; sows, 4. Black, with white points.

Bred by BUNDSHUH BROTHERS, Fremont, Sandusky Co., Ohio; sold in dam to G. G. COUNCIL, Williamsville, Ill., Jan. 30, 1897; sold in dam to F. E. BONE, Tallula, Menard Co., Illinois, Nov. 5, 1897; sold to J. W. LYNN, Oakford, Menard Co., Ill., Oct. 20, 1897.

Sire—Lucky Columbian IXL, 35379; he by Joe Coler 2d, 29569, and out of Fashion IXL, 73676.

Dam—Nelly Bly 10th, 95034, by Tecum. of 1890, 26061.
2 Nelly Bly, 65460, by Erie, 14077.
3 Perfect, 24838, by Perfection, 7685.
4 Lenore, 13724, by Starvation, 4313.
5 Olga, 9922, by Blackhawk, 1317.
11 The Old Harkrader Sow, 950.

OAKHILL WILKES, 46,433.

Farrowed October 2, 1898. Litter, 9; raised—boars, 4, sows, 3.
Black; full white points; white on backpart of right hindleg up to above hock.

Bred and owned by W. J. DUFFEL, Ross, McLennan County, Texas.

Sire—Royal Crockett, 44271; he by Chief Wilkes jr. 37183, and out of Fannie, 92590.

Dam—Flora Wilkes, 99218, by Wilkes Boy, 42005.
2 Daisy 98520, by Wedel's Perfection, 41977.
3 Lone Star, 100756, by Hill's Tecumseh, 32059.
4 Hill's Beauty 99698, by Buckeye Corwin, 39811
5 Slick Sow, 102700, by Valley Chief, 6237.
8 Butler Sow, 4986, by Butler, 93.

OAKTERRACE, 46, 435.

Farrowed August 30, 1897. Litter, 8; raised—boars, 3; sows, 4.
Black; full white points; left hindleg white to above hock; small white splash on middle of left side back of shoulder. Two notches in outer rim of left ear.

Bred by O. H. SMEBY, JR., Waterville, Allamakee Co., Iowa; sold to B. T. FOWLER, Whitewater. Walworth Co., Wis., June 6, 1898; sold to W. C. WAITE, same place, June 13, 1898.

Sire—Oakterrace Chief, 43981; he by Chief Tec. 2d, 28815, and out of a grandpig of Black's Best, 72624.

Dam—Lottie Wilkes, 112132, by Corwin Wilkes, 37311.
2 Victor Star, 113956, by a son of Victor, 23569.
3 Miss Corwin, 112486, by Black Tom 2d, 20315.
4 Lady Corwin, 36940, by King Corwin, 9437.
5 Mattie, 24150, by Jim Blaine, 7307.
14 The Old Harkrader Sow, 950.

O B HIDESTRETCHER, 46,437.

Farrowed April 11, 1898. Litter, 8; raised—boars, 4; sows, 4. Black, with six white points.

Bred by O. B. LANE, Pittsford, Hillsdale County, Michigan; sold to D. H. LEU, Montpelier, Williams County, Ohio, November 17, 1898; sold to GEORGE A. LEU & BROTHER, Wauseon, Fulton Co., Ohio, January 25, 1899.

Sire—W & B Hidestretcher, 39271; he by Hidestretcher, 32055, and out of Daisy Wilkes 2d, 73164.

Dam—Lane's Model, 106824, by O K Wilkes, 41233.
2 Mary, 100982, by Captain B, 34193.
3 Lynetta, 94276, by Lane's Pride, 35295,
4 Lyn, 94268, by McKinley, 25413.
5 Tecumseh's IXL, 50100, by Tecumseh 2d, 6155.
14 Finch's Premium Sow, 306.

OHIO 2d, 46,439.

Farrowed February 23, 1898. Litter, 9; raised—boars, 2; sows, 1.
Very black, with clear white points.

Bred by H. O. FIELDS, Winchester, Randolph County, Indiana; sold in dam to ED. I. BROWN & SON, Rural, Randolph County, Indiana January 14, 1898; sold to MARY E. HINSHAW & SONS, Lynn, Randolph Co., Ind., September 21, 1898.

Sire—Ohio, 32685; he by Tecumseh D, 30519, and out of Lady All Right, 74430.

Dam—Miss Stella, 94774, by Nelson, 25501.
2 Betsy Tecumseh, 77912, by Grand Tecumseh, 24829.
3 Betsy, 41806, by King Tecumseh, 11959.
4 U.S. Lady, 15512, by U.S., 1195.
5 Maud, 9442, by Butler, 3425.
6 Old Maud, 9912.

OHIO ALL RIGHT, 46,441.

Farrowed December 18, 1897. Litter, 4; raised—boars, 2; sows, 0. Black; white points.

Bred by G. L. HARRISON, South Charleston Clark County, Ohio; sold to W. W. J. WILDMAN, Selma, Clark Co., Ohio, April, 1899.

Sire—Ohio Chief, 41223; he by Chief I Know, 37167, and out of Roselle, 95862.

Dam—All Right, 90814, by Look me Over, 25343.
2 Lady All Right, 74430, by All Right, 19765.
3 Ida 4th, 45162, by Surprise, 10177.
4 Ida, 22950, by Bravo, 3377.
5 Empress, 12350, by Jim Blaine, 2617.
9 Bernstine Sow, 2632, by Steddom Hog, 1989.

OHIO BOY, 46,443.

Farrowed April 3, 1898. Litter, 5; raised—boars, 2; sows, 1.
Black; six white points; tail curls toward right side.

Bred and owned by HENRY O. FIELDS, Winchester, Randolph County, Indiana.

Sire—Ohio, 32685; he by Tecumseh D, 30519, and out of Lady All Right, 74430.

Dam—Daisy D, 85332, by Demand, 24507.
2 Darkness, 73200, by Butler's Likeness, 24245.
3 Bobtail, 52626, by Black Joe F, 13407.
4 Lady Ross, 23616, by Surprise, 2941.
5 Beauty 4th, 15962, by Golddust 3d, 7131.
9 Mustard's Currency, 9708, by Old Billy, 409.

OHIO CHIEF, 46,445.

Farrowed June 1, 1895. Litter, 7; raised—boars, 1; sows, 6. Black, with four white feet.

Bred by L. M. VAN AUKEN, Mason City, Cerro Gordo Co., Iowa; sold in dam to JOHN HESSELDEN & BROTHER, Mansfield, Richland Co., Ohio, March 19, 1895; slaughtered, February 2, 1898.

Sire—A J, 45015; he by Sir Roger, 27939, and out of Amiable, 67168.

Dam—Ida Brooks, 93208, by Royal Tecumseh, 38749.
2 Dido, 92276, by Newell, a son of Mac, 35381.
3 Loadice 2d, 94114, by a son of Grandee, 24821.
4 Loadice, 94112, by King Pluto, 25249.
5 MissChamp 6th, 94670, by Tecumseh's Pride, 19341.
11 Eva, 12384, by Bismark, 4627.

OHIO CHIEF, 46,447.

Farrowed May 10, 1898. Litter, 10; raised—boars, 5; sows, 2.
Black, with six white points; left foreleg white to arm and little white back of arm; small white spot in face.

Bred by W. A. JONES, Vanmeter, Dallas Co., Iowa; sold in dam to J. J. SNYDER, Paris, Stark Co., Ohio, March 28, 1898; sold to W. J. SHROP & SON, Limaville, Stark Co., Ohio, August 10, 1898.

Sire—Chief Tecumseh 2d, 28815; he by Chief Tecumseh, 42687, and out of Gilmore's Slick, 63282.

Dam—Tecum. Girl 4th, 113694, by U.S. Tom 3d, 47025.
2 Tecumseh Girl 2d, 113692, by Tecumseh P, 46929.
3 Tecumseh Girl, 90082, by Commander, 34321.
4 Lady May, 87256, by a son of Doctor, 17263.
5 Bessie Black, 84188, by Nimbus, 25515
9 Little May, 30012.

OHIO KING, 46,449.

Farrowed March 2, 1897. Litter, 3; raised—boars, 1; sows, 2. Black, with white points.

Bred by ED. I. BROWN & SON, Rural, Randolph Co., Ind.; sold to DANIEL MOUL, Gettysburg, Dark Co., Ohio, August 4, 1897.

Sire—Ohio, 32685; he by Tecumseh D, 30519, and out of Lady All Right, 74430.

Dam—Profile, 76218, by King Butler, 27313.
2 Hendrika, 55058, by Protection, 18873.
3 Birdie, 21374, by Corwin Prince, 6881.
4 Blackbird, 7542, by Black Bob, 3245.
5 Hoosier Girl, 8496, by Silvertail, 1967.
14 The Old Harkrader Sow, 950.

OHIO PRINCE, 46,451.

Farrowed April 28, 1898. Litter, 8; raised—boars, 2; sows, 5.
Black, with six white points; some white on left hocks and under left jaw; white on right ear; some white back of left and on forepart of right arm.

Bred by R. S. COOK, Wichita, Sedgwick Co., Kan.; sold in dam to F. C. MAVIS, Edgerton, Williams Co., Ohio, February 1, 1898; sold to MAVIS BROTHERS, same place, May 17, 1898.

Sire—Prince 2d, 41349; he by Prince, 30181, and out of Topsy, 102976.

Dam—Daisy Darkness, 104878, by Black Joe, 28603.
2 Darkness 3d, 92214, by Cook's Royalty, 31437.
3 Darkness, 85410, by Lawrence Perfection, 27399.
4 Eve, 68546, by De Ef Boy, 17203.
5 Wichita Queen 2d, 67008, by Commodore, 17039.
15 The Old Harkrader Sow, 950.

OLD PUT, 46,453.

Farrowed April 9, 1893. Litter, 6; raised—boars, 2; sows, 3.

Bred by J. N. GUFFEY, Kalida, Putnam Co., Ohio; sold to JEREMIAH DOUGLASS, same place, October 24, 1893; sold to J. L. PARSELL, same place, October 28, 1894; sold to J. REDENGER, same place.

Sire—Challenge, 16915; he by Seldom Seen, 10051, and out of Fancy Idol, 35634.

Dam—Guffey's Choice, 74022, by Tom Osgood, 26123.
2 Ella, 43988, by Adam, 4515.
3 Whitestockings, 50648, by King Corwin Tribe, 3959.
4 Belle of Fairview, 41496, by Governor, 2527.
5 Crop Ear, 43320, by Job, 297.
9 Lucy, 566, by Mull, 383.

OLENTANGY BOY, 46,455.

Farrowed March 3, 1897. Litter, 8; raised—boars, 6; sows, 2. Black, with white points.

Bred by FRED GOSCH, Chicago, Huron Co., Ohio; sold to L. P. HENDERSON, Olentangy, Franklin Co., Ohio.

Sire—F G Sanders, 37557; he by J H Sanders, 27219, and out of Iola U.S., 86656.

Dam—Lady U.S., 87442, by U.S. Tecumseh, 33413.
2 Pride of Ohio, 82226, by Tom Corwin 2d, 23419.
3 Choice, 16814, by Give or Take, 1585.
4 Pride of Ohio, 6544, by Butler 2d, 769.
5 Queen of Warren, 2264, by Null, 395.
7 Bernstine Sow, 2632, by Steddom Hog, 1989.

OMAHA WILKES, 46,457.

Farrowed May 25, 1898. Litter, 8; raised—boars, 4; sows, 3.
Black; both forefeet white; nose white to between eyes. Earmark No. 26.

Bred by JOHN KINCAID, Springfield, Sarpy Co , Neb.; sold to B. F. KINCAID, Ewing, Lee Co., Va., August 24, 1898.

Sire—Graceful U.S., 43159; he by U.S. Isabelle, 44689, and out of Miss Graceful 1st, 107586.

Dam—Tony Wilkes, 109056, by Champion, 39863.
2 Nellie Wilkes, 101676, by Black U.S. Wilkes, 39721,
3 Fancy Maid, 99106, by Tecumseh Blaine M, 41753.
4 Fancy B, 99072, by Billy Greer 2d, 42315.
5 Fancy Lady, 105308, by Uhe's Corwin Prince, 44635.
18 Lady Cooper, 3364, by Cooper Hog, 1453,

ONAROCK, 46,459.

Farrowed April 3, 1898. Litter, 8; raised—boars, 4; sows, 3.
Black; three legs white to knee and hock; right hindleg black; white stripe up nose; little white on tip of tail.

Bred by CLAYTON C. TAYLOR, Lawton Station, Erie Co., N. Y., sold to G. F. DAVIS, Saltpoint, Dutchess Co., N. Y., June 4, 1898.

Sire—Sanders Prince, 38805; he by J H Sanders, 27219, and out of Royal Gem 2d, 89682.

Dam—You Bet 9th, 90690, by Ben Harrison, 16351.
2 You Bet 7th, 83578, by Young Black U.S., 30785.
3 You Bet, 50718, by Breechloader, 10845.
4 Bonnie Belle 2d, 16668, by Heno, 5349.
5 Bonnie Belle, 4968, by Garfield, 1557.
11 Bernstine Sow, 2632, by Steddom Hog, 1989.

OUR PRICE, 46,461.

Farrowed June 30, 1897. Litter, 6; raised—boars, 2; sows, 2. Black; six white points.

Bred by O. H. SMEBY, JR., Waterville, Allamakee Co., Iowa; sold to B. T. FOWLER, Whitewater, Walworth Co., Wis., July 27, 1898.

Sire—Oakterrace Chief, 43981; he by Chief Tec. 2d, 28815, and out of a grandpig of Black's Best, 72624.

Dam—March'n's Woodb'n, 112250, by One Price, 18639. 4 Courtney, 11978, by Wellington, 3011.
2 Courtney Woodburn, 110468 by Wilkes Tec., 26251. 5 Midnight, 6188, by Butler, 93.
3 Courtney 3d, 34920, by Adam, 4515. 12 The Old Harkrader Sow, 950.

ONE PRICE CHIEF, 46,463.

Farrowed May 16, 1897. Litter, 6; raised—boars, 5; sows, 1. Black; white points.

TRANSFER. Bred by J. A. BENSON & CO., Primghar, O'Brien Co., Iowa; sold to J. A. BENSON, same place; sold to J. G. TRUEBLOOD, Salem, Washington Co., Ind.

Sire—Courtney Chief, 45535; he by Chief Tecumseh 2d, 28815, and out of a pig of Courtney 3d, 34920.

Dam—Princess Price, br. by Miller, by One Price, 18639. 4 Variety 12th, 20572, by Bravo, 3377.
2 Princess Variety, 48848, by No More, 15095. 5 Variety 4th, 4342, by Hopeful, 341.
3 Virgin, 32598, by Tecumseh, 4339. 11 The Old Harkrader Sow, 950.

ONE PRICE TECUMSEH, 46,465.

Farrowed April 15, 1894. Litter, 11; raised—boars, 5; sows, 5. Eartag No. 20.

TRANSFER. Bred by D. C. MILLER, Vermillion, Clay Co., S. Dak; sold in dam to FRED STONE, Leclaire, Scott Co., Iowa; sold to M. A. OSBURN, Argo, Scott Co., Iowa, September 20, 1894.

Sire—One Price, 18639; he by Black U.S., 13471, and out of Ideal Lady, 28946.

Dam—Whiteface, 103298, by Robert McGregor, 41465. 4 Katie, 45582, by Wide Awake, 3015.
2 Wilkes' Sister, 103366, by King Tecumseh, 11959. 5 Stylish Cate, 6890, by Keller's Corwin, 1717.
3 Whiteface, 60834, by Fred Douglass, 9001. 8 Black Pet, 4908, by John Irwin Hog, 2649.

ORGAN's MODEL, 46,467.

Farrowed March 3, 1897. Litter, 9; raised—boars, 7; sows, 2.
Black, with white points.

Bred by R. L. ORGAN, Carmi, White Co., Ill.; sold to GARDNER AVERY, Forestgrove, Ottawa Co., Mich., July 2, 1897.

Sire—Chief Model, 45385; he by Model, 29921, and out of Klever's Choice, 106220.

Dam—Lady Whiteface, 87486, by Disturbance, 34483. 4 Ohio Queen, 48212, by Breechloader, 10843.
2 Organ's Beauty, 75980, by Nig, 29981. 5 Preble, 31396, by Signal U.S. 2d, 10069.
3 Oxford Beauty, 65660, by Oxford Tom, 18677. 15 The Old Harkrader Sow, 950.

ORNAMENT, 46,469.

Farrowed March 14, 1898. Litter, 8; raised—boars, 4; sows, 4.
Black, with white points. Notch in left ear.

Bred by OTIS S. MEAD, Henderson, Shiawassee County, Mich.; sold to WINSOR CRANE, Brant, Saginaw Co., Mich., July 30, 1898.

Sire—Dave, 40145; he by Onward B, 35629, and out of Molly J, 101534.

Dam—Belle of Rush, 91040, by Sampson, 33043. 4 Cora Bell, 6th, 27666, by Acme, 8215.
2 Belle of Fowler, 72036, by Storm Prince, 25999. 5 Cora Bell 5th, 16908, by Black Zach, 4797.
3 Cora Bell 25th, 62402, by Luck, 14905. 9 Queen of the West, 826, by Frank, 221.

OSBORNE's CHIEF TECUMSEH, 46,471.

Farrowed April 2, 1897. Litter, raised—boars, ; sows, . Black, with white points.

TRANSFER. Bred by T. R. WILSON, Morningsun, Louisa Co., Iowa; sold to D. A. WATTS, Sumner, Lawrence County, Ill.; sold to J. A. OSBORNE, Rantoul, Champaign Co., Ill.

Sire—Chief Tecumseh 2d, 28815; he by Chief Tecumseh, 42687, and out of Gilmore's Slick, 63282.

Dam—Cleopatra, bred by Wils'n, by Maryville O, 41047. 4 Empress 2d, 8108, by Success, 1999.
2 U.S.U Bet, bred by T. J. Harris, by Doctor, 17263. 5 Graceful 2d, 3154, by Ab, 649.
3 Empress 4th, 12360, by Hunter's U.S., 3873. 12 The Old Harkrader Sow, 950.

OUR LOVE, 46,473.

Farrowed February 20, 1898. Litter, 8; raised—boars, 2; sows, 3.

Bred and owned by G. M. KINIKIN & CO. Hamilton, Butler County, Ohio.

Sire—Frank's Chief, 43037; he by Chief, 39901, and out of Seen Again, 102620.

Dam—One I Love, 101816, by Ringmaster, 35875.
2 Annie See, 77494, by Hadley, 27105.
3 See Here, 71172, by Klever's O I C, 25287.
4 Graceful Here, 63412, by All Here, 19749.
5 Graceful 14th, 36110, by Blaine, 6621.
13 The Old Harkrader Sow, 950.

OVERLOOK, 46,475.

Farrowed March 1, 1898. Litter, 7; raised—boars, 2; sows, 2.
Black; six white points; hole in each ear; white stripe across right foreleg at knee; white dot low back on left arm and another back of arm.

Bred by E. E. COLER, Liberty Montgomery Co., Ohio; sold to L. C. NIXON, Fort Ancient, Warren Co., Ohio, Oct. 10, 1898.

Sire—Ideal Look, 43351; he by Look me Over, 25343, and out of Hart's Ideal, 99638.

Dam—Singer, 96060, by Cyclone, 28949.
2 Maud Corwin, 81212, by John Corwin, 9361.
3 Maud S 1st, 38136, by King Bravo, 9433.
4 Young Maud S, 15598, by Commander, 3529.
5 Maud S, 3704, by Bobtail, 1351.
9 Lady Cooper, 3364, by Cooper Hog, 1453.

OXFORD CHIP, 46,479.

Farrowed February 22, 1895. Litter, 8; raised—boars, 3; sows, 5.

Bred by WALLACE & BRYANT, Oxford, Butler Co. Ohio; sold to NELSON GROENDYKE, Connersville, Fayette Co., Ind., Oct. 17, 1895; marketed in 1896.

Sire—Souvenir, 36105; he by Free Wilkes, 34683, and out of Square Lady, 89916.

Dam—Bryant's Fancy, 78442, by Best on Earth, 28503.
2 Lady Duffield, 74540, by Son of G F, 25949.
3 Isabelle 4th, 63662, by Black U.S. 2d, 20323.
4 Isabelle 3d, 45248, by Gus, 14329.
5 Isabelle 2d, 8554, by Commander, 3529.
11 Lady Cooper, 3364, by Cooper Hog, 1453.

PACIFIC UNION, 46,481.

Farrowed September 7, 1898. Litter, 8; raised—boars, 5; sows, 3.
Black, with white points. Notch in under rim of each ear.

Bred by D. L. HOWARD, Jefferson, Green Co., Iowa; sold to SESSIONS & CO., Los Angeles, Los Angeles Co., Cal., March 19, 1899.

Sire—Happy Union, 45893; he by Wilkes Tecumseh, (Happy Medium.) 26251, and out of Stella. 113586.

Dam—Darkness 5th, 110608, by Guy Wilkes 2d, 37767.
2 Darkness 4th, 85440, by Freetrader, 29249.
3 Darkness 2d, 17124, by Oxford Dandy, 7669.
4 Darkness, 17122, by Finch's Black Joe, 3707.
5 Florence, 12554, by Little Tom, 2691.
8 Butler Sow, 4986, by Butler, 93.

PARAGON, 46,483.

Farrowed July 7, 1895. Litter, 7; raised—boars, 4; sows, 3.

TRANSFER. Bred by C. E. VIGAL, New City, Sangamon Co., Ill.; sold to C. H. JONES, Pawnee, Sangamon Co., Ill., April 17, 1896.

Sire—One Spot, 41239; he by King of Redoak, 40869, and out of Young Whiteface 2d, 103458.

Dam—Lady Bunn 3d, 86982, by Klever's Model, 29719.
2 Lady Bunn, 69348, by Harrold's Victor, 27127.
3 Black Rose 8th, 67762, by Black Cloud R 2d, 13305.
4 Black Rose, 62056, by Black Dick, 6523.
5 Lady Lawrence 2d, 64204, by Sisson, 25933.
10 Lady Marsh, 3444, by Buckeye, 89.

PARAGON Jr., 46,485.

Farrowed April 8, 1897. Litter, 8; raised—boars, 2; sows, 2. Black, with white points.

Bred by C. H. JONES, Pawnee, Sangamon Co., Ill.; sold in dam to A. G. LYCAN, Paris, Edgar Co., Ill., February 15, 1897; sold to E. B. RIGG, same place, November 16, 1897.

Sire—Paragon, 46483; he by One Spot, 41239, and out of Lady Bunn 3d, 86982.

Dam—Cloe Klever, 110382, by a son of Bidwell, 30981.
2 Daisy Klever, br. by Jones, by Klever's Model, 29719.
3 Daisy Tec., br. by Council, by Bl. Republican 28627.
4 Tecumseh Lass, 83076, by Tecumseh Boy, 12811.
5 Moorish Queen, 47886, by Moorish King, 12167.
14 Finch's Premium Sow, 306.

PAT WILKES, 46,487.

Farrowed September 20, 1898. Litter, 8; raised—boars, 4; sows, 3.
Black; full white points; left hindleg white to hock; black spot on knee of white right foreleg.

Bred by JACOB GROSSMAN, Lanark, Carroll Co., Ill.; sold in dam to FRANK ZUCK, same place, June 16, 1898; sold so E. D. HALE, Bellevue, Huron Co., Ohio, April 14, 1899.

Sire—Wilkes Royalist, 47121; he by Royalty, 41493, and out of Liberty Wilkes, 100656.

Dam—Risky O, 113320, by McKelvie, 41061.
2 Risky N, 113318, by Nelson, 27573,
3 Miss Risky, 112562, by Risky, 32963.
4 Miss Sambo A, 112566, by Patti's Sambo, 7673.
5 Topsy 2d, 113784, by Black Jimmy, 4721.
12 Old Black, 6394, by Abe, 2137.

PEACHHILL U. S., 46,489.

Farrowed May 6, 1897. Litter, 6; raised—boars, 2; sows, 4.
Dark; white spot low on right side of jowl; another back of left hip; left hindfoot and right forefoot, point of nose and switch white.

Bred by C. W. GOSLEE, Roundhead, Hardin Co., Ohio; sold to L. W. BARR, Fairmont, Marion Co., W. Va., October 19, 1897.

Sire—Tecumseh U.S., 41751; he by Royal U.S., 25825, and out of Bertha Corwin 7th, 84126.

Dam—Vinewood IXL 4th, 103200, by DeEf, 13897.
2 Vinewood IXL, 83316, by Hadley, 27105.
3 Greenwood IXL 17th, 54978, by Quality, 12457.
4 Greenwood IXL 12th, 28810, by Tecumseh, 4339.
5 Greenwood IXL 2d, 5442, by Success, 1999.
12 Finch's Premium Sow, 306.

PERFECT CHIEF, 46,491.

Farrowed April 25th, 1897. Litter, 7; raised—boars, 1; sows, 1. Black, with white points.

Bred by E. J. & L. HARRINGTON, Pawpaw, Van Buren Co., Mich.; sold in dam to E. J. HARRINGTON, same place, April 1, 1897; sold to J. M. STONE, Bridgeton, Newaygo Co., Mich., October 20, 1897.

Sire—Chief we Think, 42699; he by Chief we Know, 39959, and out of Lucy, 107088.

Dam—Stylish Perfection 3d, 108904, by Bl. Jack, 39631.
2 Stylish Perfection 2d, 89964, by C A L, 28775,
3 Stylish Perfection, 66558, by Grand Perf'n, 11503.
4 Stylish 2d, 20386, by Magnate, 5689.
5 Stylish, 15368, by Give or Take 2d, 3787.
11 Profitable, 4056, by Alex, 1.

PERFECT I KNOW, 46,493.

Farrowed October 2, 1896. Litter, 9; raised—boars, 5; sows, 3. Black, with white points.

TRANSFER. Bred by RISK & GABBERT, Weston, Platte County, Mo.; sold to CLIFTON GEORGE, Lathrop, Mo., February 25, 1897; sold to W. N. WINN & SON, Kansas City, Mo., October 14, 1897.

Sire—Chief I Know, 37167; he by Chief Tecumseh 2d, 28815, and out of Betty Van, 109954.

Dam—Bl. B'utyF, br. by Risk&G., by Dave Finch, 40149.
2 Black Beauty, 67506, by Ben Bolt 2d, 26445.
3 Belle of Wolfgrove, 33368, by King Butler, 5577.
4 Young Slick, 15706, by Finch's Wellington, 3709.
5 Finch's Old Slick, 5324, by Old Bill, 405.
6 Butler Sow, 4986, by Butler, 93.

PERFECTION CHIEF, 46,495.

Farrowed December 25, 1897. Litter, 8; raised—boars, 4; sows, 3.
Black, with six full white points.

Bred by L. B. HARNER, Byron, Green Co., Ohio; sold to D. M. BAILEY, Jamestown, Green Co., Ohio, December 13, 1898.

Sire—Charleston Chief, 39877; he by Chief we Know, 39959, and out of Tecumseh Beauty, 96202.

Dam—Bessie H H, 104002, by Sultan, 38917.
2 Bessie H, 91136, by Lord Byron, 35363.
3 Lady Morrow, 87274, by Modoc, 32571.
4 Azalia, 51094, by Fountain, 14149.
5 Lulu, 23978, by Monarch, 7605.
12 Bernstine Sow, 2632, by Steddom Hog, 1989.

PERFECTION CHIEF, 46,497.

Farrowed March 20, 1898. Litter, 9; raised—boars, 5; sows, 2. Solid black body, six white points.

Bred by T. B. HART, Edinburg, Christain Co., Ill.; sold in dam to W. C. WELCH, Harveysburg, Warren Co., Ohio, January 15, 1898; sold to SAMUEL WILSON, same place, October 25, 1898.

Sire—Chief Perfection 2d, 45395; he by Chief Perfection, 39931, and out of Lady U.S. 2d, 106706.

Dam—Chief's Climax, 104604, by Chief Tec. 2d, 28815.
2 Lady U.S. 2d, 106704, by U.S. Chief, 41849.
3 Lady U.S., 100496, by U.S. Tom 2d, 30665.
4 Black Beauty, 97480, by a son of Belmont 2d, 23887.
5 Bessie A, 97296, by King David, 9439.
13 The Old Harkrader Sow, 950.

From Life by
Ernst Freigau
Dayton, O.
Chief Delight, 45359.
Owned by E. E. COLER, Liberty, Ohio, and A. F. BABECK, Hamilton, Ohio.

PERFECTION CHIEF, 46499.

Farrowed March 16, 1898. Litter, 8; raised—boars, 5; sows, 2. Black, with white points.

Bred by T. B. HART, Edinburg, Christian Co., Ill; sold to F. L. WATKINS & SONS, and T. C. BOSSART, North Enid, or Kremlin, Oklahoma, November 1, 1898.

Sire—Chief Perfection 2d, 45395; he by Chief Perfection, 39931, and out of Lady U.S. 2d, 106706.

Dam—Edith U.S., VOL. XXII. by W H Bl. U.S.,39199.
2 Edith, 73428, by Plymouth Rock, 27707.
3 Jannette, 63700, by Young U.S., 16135.
4 Miss Foraker, 47576, by Foraker, 8981.
5 Miss King, 24386, by Invincible King, 9255.
11 May Beauty, 9494½.

PERFECTION CHIEF, 46501.

Farrowed April 9, 1898. Litter, 11; raised—boars, 7; sows, 1.
Black, with six white points; a few white hairs on body.

Bred by C. E. VIGAL & SON, New City, Sangamon Co., Ill.; sold to SAMUEL ZIMMERLI, Cornland, Logan Co., Ill., February 7, 1899.

Sire—Chief Perfection 2d, 45395; he by Chief Perfection, 39931, and out of Lady U.S. 2d, 106706.

Dam—Lady Bunn 3d,86982, by Klever's Model,29719.
2 Lady Bunn, 69348, by Harrold's Victor, 27127.
3 Black Rose 8th, 67762, by Black Cloud R 2d,13305.
4 Black Rose, 62056, by Black Dick, 6523.
5 Lady Lawrence 2d, 64204, by Sisson, 8933.
10 Lady, Marsh, 3444, by Buckeye, 89.

PERFECTION CHIEF, 46503.

Farrowed February 19, 1898. Black, with full white points; white on brisket; white splash between neck and right side of jowl; some white on forehead; few white hairs on rump; white stripe across right arm.

Bred by J. A. OSBORNE, Rantoul, Champaign Co., Ill.; sold to J. F. HEATH, Whiteheath, Piatt Co., Ill.

Sire—Osborne's Chief Tec.,46471; he by Chief Tec. 2d, 28815, and out of a gr. pig of Empress 4th, 12360.

Dam—Tecum. Wilkes,113746,by Model Wilkes,38357.
2 Tecum.'s Lady 14th,113716,by Tecum.'s Last,26063.
3 Tecum. Lady 6th,113714,by Happy Thought,24867.
4 Tecum. Lady 3d, 113712, by Tecum 's Last, 26063.
5 Lady Grant 12th, 64140, by Major N, 14945.
16 The Old Harkrader Sow, 950.

PERFECTION CHIEF, 46,505.

Farrowed March 14, 1898. Litter, 6; raised—boars, 2; sows, 2.
Black; considerable white on all legs; white streak up nose and face; switch white; white stripe across right arm.

Bred and owned by G. M. KINIKIN & CO., Hamilton, Butler County, Ohio.

Sire—Chief, 39901; he by Chief Tecumseh 2d, 28815, and out of Nancy Jane, 94988.

Dam—Seen Again, 102620,by Ideal Black U.S.,29505.
2 Celeste 3d, 78496, by Black U.S., 13471.
3 Celeste, 62266, by Black King, 13409.
4 Lady Mustard, 23562, by Give or Take, 1585.
5 Mustard's Black Beauty 2d, 19300, by Perf'n, 447.
6 Mustard's Black Beauty, 19298, by Butler, 93.

PERFECTION CHIEF, 46,507.

Farrowed October 15, 1897. Litter, 8; raised—boars, 1; sows, 2. Black with six white points.

Bred by C. E. JAMES, Cardonia, Clay Co., Ind.; sold to WILLIAM CRUMRIN, Melrose, Clark Co., Ill., February 18, 1898.

Sire—King Victor, 43553; he by Victor S, 36441, and out of Claude's Chip Girl, 91834.

Dam—Hoosier May, 99720, by Onward C, 35631.
2 Dorsey's Goldie, 85566, by Sportsman, 36115.
3 Allerton Lady, 83742, by Shortstop, 30421.
4 Lady Allerton, 74428, by Elected, 24629.
5 King's Maid,74382,by Lawrence's Hoos.Tom,3983.
11 Queen of Coles, 25238, by Dick Hayworth, 1491.

PERFECTION CHIEF, 46,509.

Farrowed October 27, 1897. Litter, 7; raised—boars, 3; sows, 4. Black, with white points.

Bred by T. R. WILSON, Morningsun, Louisa Co., Iowa; sold in dam to J. W. WILLIAMS, ED. I. BROWN & SON, T. M. HOPKINS and J. E. GARDNER, Briant, Rural and Pennville, Ind., September, 1897.

Sire Chief Tecumseh 2d, 28815; he by Chief Tecumseh, 42687, and out of Gilmore's Slick, 63282.

Dam Katie W, 111566, by Trio Chief, 44625.
2 Lillie May, 112052, by Maryville O, 41047.
3 Lillie J, 112050, by Jumbo, 25127.
4 Lucy L, 107102, by Bob Corwin, 8527.
5 Jennie Laughlin, 36488, by Joe Bismark, 3918.
7 Jennie, 8580, by Bismark 2d, 1297.

PERFECTION CHIEF, 46,511.

Farrowed April 21, 1898. Litter, 6; raised—boars, 3; sows, 2. Black; white points.

Bred by JOHN HEDGES & SON, Pana, Christain Co., Ill.; sold to W. H. GREEN, Shobonier, Fayette Co., Ill., September 1. 1898.

Sire—Chief Perfection 2d, 45395; he by Chief Perfection, 39931, and out of Lady U.S. 2d, 106706.

Dam—Dot's Daisy 2d, 110706. by Illinois Chief, 43363.
2 Dot's Daisy, 110704, by Shortstop, 30421.
3 Dot, 35344, by Dorsey's Look no Further, 13969.
4 Belle of Wolfgrove, 33368, by King Butler, 5577.
5 Young Slick, 15706, by Finch's Wellington, 3709.
7 Butler Sow, 4986, by Butler, 93.

PERFECT PERFECTION, 46,513.

Farrowed March 20, 1898. Litter, 9; raised—boars, 5; sows, 2. Solid black body; six white points.

Bred by T. B. HART, Edinburg, Christian Co., Ill.; sold in dam to W. C. WELCH, Harveysburg, Warren Co., Ohio January 15, 1898.

Sire—Chief Perfection 2d, 45395; he by Chief Perfection, 39931, and out of Lady U.S. 2d, 106706.

Dam—Chief's Climax, 104604, by Chief Tec. 2d, 28815.
2 Lady U.S. 2d, 106704, by U.S. Chief, 41849.
3 Lady U.S., 100496, by U.S. Tom 2d, 30665.
4 Black Beauty, 97480, by a son of Belmont 2d, 23887.
5 Bessie A, 97296, by King David, 9439.
13 The Old Harkrader Sow, 950.

PERFECT TECUMSEH, 46,515.

Farrowed April 4, 1897. Litter, 11; raised, 8. Black.

Bred and owned by G. L. HARRISON, South Charleston, Clark Co., Ohio.

Sire—W B Tecumseh, 33513; he by L's Tecumseh, 32469, and out of Lady Lightfoot 39th, 80478.

Dam—Maud Wilkes 3d, 94488, by Genuine Cor., 34741.
2 Maud Wilkes, 81268, by Black Wilkes, 26609.
3 Black Maude, 21650, by King Butler, 5577.
4 Finch's Maude 3d, 12516, by Finch's Alex, 2473.
5 Finch's Maude 2d, 8238, by Silvertail, 1967.
7 Finch's Old Maude, 5322, by Boyd Hog, 1375.

PERFECT TECUMSEH, 46,517.

Farrowed March 20, 1898. Litter, 9; raised—boars, 5; sows, 2.
Solid black body; six white points; little white on right forefoot;
right hindleg white to above hock.

Bred by T. B. HART, Edinburg, Christian Co., Ill.; sold in dam to W. C WELCH, Harveysburg, Warren Co., Ohio, January 15, 1898; sold to S. F SPURLING, Pleasantplain, Warren Co., Ohio, June 8, 1898.

Sire—Chief Perfection 2d, 45395; he by Chief Perfection, 39931, and out of Lady U.S. 2d, 106706.

Dam—Chief's Climax, 104604, by Chief Tec. 2d, 28815.
2 Lady U.S, 2d, 106704, by U.S. Chief, 41849.
3 Lady U.S., 100496, by U.S. Tom 2d, 30665.
4 Bl. Beauty, 97480, by a son of Belmont 2d., 23887.
5 Bessie A, 97296, by King David, 9439.
13 The Old Harkrader Sow, 950.

PERFECT USEFUL 2d, 46,519.

Farrowed March 12, 1898. Litter, 9; raised—boars, 2; sows, 4.
Black; white points; double spot on left shoulder.

Bred by E. A. WILSON, Pylesville, Harford Co., Md.; sold to J. F. McDONALD, Muddycreek Forks, York County, Pa., June 23, 1898; sold to GEORGE G. HOKE, Springforge, York Co., Pa., October 7, 1898.

Sire—Perfect Useful, 41297; he by Useful U.S. 2d, 39079, and out of Ruth Cook, 95942.

Dam—Perfect Beauty, 101940, by Free Silver, 34665.
2 Lucy Wilkes, 94228, by Ohio Wilkes, 35607.
3 Lucy, 69894, by Jim Getaway, 25049.
4 Helen, 63514, by King Bob, 14705.
5 Star, 25638, by Black Cloud B, 6513.
10 Queen of Preble, 10220, by Zebedee, 645.

PETE, 46,521.

Farrowed March 15, 1897. Litter, 7; raised—boars, 4; sows, 2.
Black; white feet; white on nose; black brush on tail.

Bred by W. D. STRICKER Pharisburg, Union Co., Ohio; sold to F. E. SCHWARTZ, Elyria, Lorain Co., Ohio, March 12, 1898.

Sire—Young J H Sanders, 36611; he by J H Sanders, 27219, and out of Bessie's Best, 77842.

Dam—Miss Knox, 81460, by Tecumseh Boy, 28051.
2 Show Girl, 66432, by Triumph, 19471.
3 Cent'l Sweepst., 42886, by Tecum. IXL 2d, 12817.
4 Arnold's Model, 15852, by Darkness, 3597.
5 Lottie, 3586, by U. S., 1195.
11 Lilly May, 3538.

PHELPS' CHOICE, 46,523.

Farrowed November 11, 1896. Litter, 6; raised—boars, 4; sows, 2.
Black, with white feet, white stripe in face; tail very short.

Bred by H. WARREN PHELPS, Westerville, Franklin Co. Ohio; sold to CHARLES HOLT, Harlem, Delaware County, Ohio, March 6, 1897; sold to S. J. MANN, Centervillage, Delaware Co., Ohio, September 17, 1898.

Sire—Van's Choice, 33429; he by Duffield's Choice, 29083, and out of Good Luck 3d, 54850.

Dam—So So, 82850, by U.S. That's Right, 26187.
2 Thomas' Choice, 71412, by King Forward, 14733.
3 Rarity, 49212, by De Ef, 13897.
4 Rarity K, 39728, by Jay Em Kay, 11731.
5 Rarity 2d, 31822, by Corn King, 6873.
13 Finch's Premium Sow, 306.

PIANKASHAW, 46,525.

Farrowed April 27, 1897. Litter, 4; raised—boars, 2; sows, 2.

TRANSFER. Bred by W. A. JONES, Mineralpoint, Iowa Co., Wis.; sold to A. G. WOODBURY, Danville, Vermilion Co., Ill.

Sire—Black Chief, 28551; he by A A, 19695, and out of Miss Harkrader, 65132.

Dam—Leader's IXL, 112006, bred by John Jackson, by Chieftain, 45419, a son of Wanamaker, 30715.
2 Hazel Bell, 111306, by Leader, 18259.
3 Lady Elgin, 111708, by Ben Hur, 16387.
6 Magic A, 47030, by Jennie Lind's Duke, 17935.
7 Magic, 47028, by Major, 18389.

PICKERILL, 46,527.

Farrowed April 1898. Litter, 8; raised—boars, 3; sows, 4.
Black; all feet white; white stripe up nose.

Bred by S. W. PICKERILL, Decatur, Brown Co., Ohio; sold to M. M. KEITH, Bentonville Adams County, Ohio. November 8, 1898; died of throat disease, July 23, 1899.

Sire—Osgood Chip, 41265; he by Tecumseh H, 33241, and out of Nettie Osgood, 75830.

Dam—Pickerill's Model, 108218, by Kendall, 35181.
2 Perfection, 95342, by Bill Richard, 30997.
3 May, 81278, by King Klever, 18167.
4 Maud C, 47266, by Wide Awake, 12965.
5 Oxford Belle, 31220, by Jim Campbell, 7327.
14 Old White Bess, 3944.

PICKERILL, 46,529.

Farrowed April 28, 1898. Litter, 8; raised—boars, 4; sows, 1.
Black, with five white points; right forefoot black.

Bred by S. W. PICKERILL, Decatur, Brown Co., Ohio; sold to A. B. CUNYUS, Cartersville, Bartow Co., Georgia, Nov. 14, 1898.

Sire—W B Tecumseh, 44785; he by Earl U.S. 2d, 37493, and out of Tecumseh Girl, 102880.

Dam—Lady Like, 100308, by Tecumseh H., 33241.
2 Nettie Osgood, 75830, by Big Four, 23939.
3 Lady Like, 37208, by Satisfaction, 12621.
4 Eve 2d, 28268, by Old Tom, 9729.
5 Eve 1st, 22464, by Sam, 9987.
11 The Old Harkrader Sow, 950.

P G WILKES, 46,531.

Farrowed May 4, 1892. Litter, 9; raised—boars, 3; sows, 2.

TRANSFER. Bred by C E NEGUS, Springdale, Cedar Co., Iowa; sold to G. W. MCFADDEN, West Liberty, Iowa; sold to H. T. SWART, same place; re-sold to G. W. MCFADDEN; sold to ALEX JOHN, Bedford, Iowa, Nov. 15, 1893.

Sire—Guy Wilkes 2d, 31997, he by George Wilkes, 21281, and out of Courtney 3d, 34920.

Dam—Daisy Stark 4th, bred by W. Peterson, Stark, Illinois, by General Belknap, 29267.
2 Daisy Stark, bred by W. Peterson, by H'll Score Hundred, 27135.
3 Whitestockings A, 77262, by Alma's King, 16217.
11 Favorite G, 284.

POLK WILKES, 46,533.

Farrowed February 28, 1898. Litter, 6; raised—boars, 4; sows, 2.
Black, with feet white; a little white in face and on end of tail.

Bred and owned by ALBERT JACKSON, Tippecanoe City, Miami County, Ohio.

Sire—Guy, 43219; he by Guy Wilkes jr., 37773, and out of Ohio Beauty 2d, 88860.

Dam—Van's Prolific 4th, 109240, by Trim Wilkes, 41831.
2 Van's Prolific 96456, by Van's Victor, 30669.
3 Lady Osgood V, 69596, by A A 19695.
4 Lady Osgood, 56312, by Osgood jr., 18655.
5 Daisy D 3d, 135340, by Banker A., 13133.
13 The Old Harkrader Sow, 950.

POMPA, 46,535.

Farrowed February 9, 1898. Litter, 8; raised—boars, 2; sows, 3. Black; white points.

Bred by CHARLES E. FITZWATER, Champaign, Champaign Co., Ill.; sold in dam to ROBERT E. CECIL, Lodge, Piatt Co., Ill., January 24, 1898; sold to HENRY BAKER, same place, December 7, 1898. Recorded by ROBERT E. CECIL.

Sire—Young Star, 44949; he by Black Star, 39687 and out of Up to Date, 96364.

Dam—Black Beauty, 104164, by Joe Hooker, 40743.
2 Belle Princess, 97176, by Jolly Idea, 27259.
3 Madam Grace, 57098, by Lengthy, 18263.
4 Madam, 46970, by Whitcum, 16019.
5 Bobtail, 42630, by Togus, 12839.
13 Lady Cooper, 3364, by Cooper Hog, 1453.

PRICE, 46,537.

Farrowed May 21, 1894. Litter, 6; raised—boars, 2; sows, 2.

TRANSFER. Bred by C. S. BARCLAY, West Liberty, Iowa.; sold to G. C. HORGEN, Decorah, Iowa, December, 1894; sold to C. W. PILGRIM, same place, September 25, 1895; sold to E. E. OWEN, Frankville, Iowa, September 10, 1896; sold to JAMES MEIKLE, Frankville, Allamakee Co., Iowa, August 6 1897.

Sire—High Price, bred by C. S. Barclay, by Greenwood, a son of Quality, 12457.

Dam—Mollie B 2d, bred by C. S. Barclay, West Liberty, Iowa, by Liberty, a son of Captain Ed, 20531.
2 Mollie B. bred by C. S. Barclay, by King James, a son of Royal, 5989.
3 Mollie, bred by J. A. Davis, West Liberty, Iowa, by Lord Corwin, 2701.

PRICELESS, 46,539.

Farrowed September 1, 1898. Litter, 8; raised—boars, 3; sows, 2.
Black, full white points; small white spot on right arm. Earmark No. 39.

Bred by CRAWFORD BROTHERS, Cedarville, Green Co., Ohio; sold to J. E. LUTZ, Vernon, Wilbarger Co., Texas, March 25, 1899.

Sire—Valuable Price, 47031; he by Big Price, 30985, and out of Value, 90358.

Dam—C's Darkness, 104806, by Klever Business, 32381.
2 Greenlawn Darkness 2d, 86406, by Freetrader, 29249.
3 Greenlawn Darkness, 79770, by Free Trade, 27013.
4 Darkness 3d, 62676, by King Butler, 5577.
5 Darkness 2d, 17124, by Oxford Dandy, 7669.
10 Butler Sow, 4986, by Butler, 93.

PRICELESS 2d, 46,541.

Farrowed September 24, 1897. Litter, 7; raised—boars, 4; sows, 3.
Solid black body; six white points; white on nose forming stripe up face.

Bred by W. C. WELCH, Harveysburg, Warren County, Ohio; sold in dam to S. F. SPURLING, Pleasantplain, Warren Co, Ohio, September 4, 1897.

Sire—Priceless, 30169; he by One Price, 18639, and out of Susie, 66620.

Dam—Miss Black U.S., 101242, by Welch's Bl. U.S., 33521.
2 Jannette 2d, 93312, by Priceless, 30169.
3 Jannette, 63700, by Young U.S., 16135.
4 Miss Foraker, 47576, by Foraker, 8981.
5 Miss King, 24386, by Invincible King, 9255.
11 May Beauty, 9494½.

PRICELESS MODEL, 46,543.

Farrowed April 13, 1896. Litter, 8; raised—boars, 3; sows, 4.
Black; white points; white spot on right side.

Bred by WILEY JONES, Lincoln, Logan Co., Ill.; sold to C. T. RICE, same place, November 10, 1896; sold to J. J. KŒHLER, Lakefork, Ill., November 12, 1896; sold to LEWIS C. UPP, Mount Pulaski, Logan Co., Ill., November 30, 1898.

Sire—Jones' Model, 46079; he by Prince of Honor, 35781, and out of Kind Mary, 80172.

Dam—Lady Tr'n, 111910, by Warren's Tr'n Rock, 44773.
2 Fairy Tecumseh, br. by Wiley Jones, by Chip, 28821.
3 Shorttail Ester, bred by Jones, by Victor J, 26195.
4 Ester, 68516, by Champion, 10939.
5 Black Rose, 62056, by Black Dick, 6523.
11 Lady Marsh, 3444, by Buckeye, 89.

PRIDE OF MICHIGAN, 46,545.

Farrowed May 20, 1897. Litter, 9; raised—boars, 5; sows, 3. Black, with white points.

Bred by NEIL FRANCIS, Oakwood, Oakland Co., Mich.; sold to ALVIN SUMMERS, Gagetown, Tuscola Co., Mich., November 4, 1897.

Sire—Blocky, 39739; he by Young Business, 36595, and out of Olive Flower 3d, 88906.

Dam—Princess, 89250, by Blaine, 26611.
2 Zerich, 50778, by King IXL, 14749.
3 Juno of R S 2d, 36640, by IXL Duke 2d, 11703.
4 Juno of R S, 29172, by Grand Duke, 7151.
5 Juno Temple, 3282, by Riverside Chief, 1125.
11 Victoria, 4354.

PRIDE OF SUMPTER, 46,547.

Farrowed March 5, 1896. Litter, 6; raised—boars, 2; sows, 4.

TRANSFER. Bred by J. A. MARTINY, North Freedom, Sauk Co., Wis.; sold to J. C. PAYNE, Prairie du Sac, Sauk Co., Wis., October 2, 1896.

Sire—Brooks, 39787; he by Fowler's Choice, 34631 and out of Miss Mary, 101342.

Dam—Ecels'rGirlbr.byMcGilvra,byHamletjr.,34887.
2 Polo Maid, 95404, by Worldbeater King, 26275.
3 Daisy 5th, 62568, by Young Trenton Rock, 23739.
4 Daisy 2d, 35104, by Oglesby, 7649.
5 Daisy Dean, 17090, by Abdallah B, 4511.
15 Broadback, 4974, by Shoemaker Boar, 2907.

PRIDE's CHIP, 46,549.

Farrowed April 22, 1897. Litter, 4; raised—boars, 3; sows, 1.
Dark; white points; white stripe on each side of belly; small spot on right shoulder.

Bred by C. W. GOSLEE, Roundhead, Hardin Co., Ohio; sold to J. F. STABLER, Gretna, Logan Co., Ohio, February 19, 1898.

Sire—Hadley's Chip, 32007; he by Hadley, 27105, and out of Queen Klever, 31710.

Dam—Pride, 82194, by Billy Corwin, 28523.
2 Hoosier Pride, 55108, by King Tecumseh, 11959.
3 Pride of Indiana, 10094, by Black Tom, 2269.
4 Lottie, 3586, by U.S., 1195.
5 Pet, 2140, by Nero, 1067.
10 Lilly May, 3538.

PRINCE, 46,551.

Farrowed April 3, 1896. Litter, 7; raised—boars, 5; sows, 1.

TRANSFER. Bred by H. E. SINGLETON, Lebanon, Texas; sold in dam to T. J. DOWNEY, Hubbard, Texas; sold to E. J. GRAY, same place, October 1, 1896.

Sire—Singleton's Ideal,bred byJ.Harcourt&Co.,byClaude,31365,and out of a pig of Beautyful Bells,103736.

Dam—Bess Graceful, bred by H. E. Singleton, by Black Bess Chief a son of Bill Tecumseh, 26487.
2 Graceful,bred by Singleton,by M L's Perf'n,32553.
3 Cedarvale Graceful, 98128, by Tecum. Boy, 15823.
4 Lady Success, 56454, by Black Success, 8485.
10 The Old Harkrader Sow, 950.

PRINCE, 46,553.

Farrowed August 16, 1898. Litter, 8; raised—boars, 3; sows, 5.
Black, with white points; back part of left hindleg white to hock; white spot low on right cheek and below lower lip.

Bred by POLK PRINCE, Guthrie, Todd Co., Ky.; sold to W. J. DUFFEL, Ross, McLennan Co., Texas, January 5, 1899.

Sire—Pete Turney, 30121; he by Butt Cut, 28755, and out of Black Bess 50th, 72408.

Dam—Bess Hide, 103954, by Highland Chief, 43305.
2 QueenBess,102224,by gr'son of Best on Earth,16421.
3 Bess, br. by Trueblood,by son of Russell B, 19045.
4 Moll 2d,br.byTrueblood,by son of Hinshaw,11619.
5 Moll,br. by Trueblood,by son of Friendship,5215.
9 Lady Marshall B, 46212.

PRINCE 2d, 46,555.

Farrowed October 18, 1894. Litter, 10; raised—boars, 5; sows, 1. Black; white points.

TRANSFER. Bred by E. BOUTON, Wichita, Sedgwick County, Kansas; sold to W. E. NICHOLS, Sedgwick, Harvey Co., Kan., June 12, 1895.

Sire—Prince, 44121; he by Dandy Boy, 28989, and out of Cora S, 68042.

Dam—Mary, bred by P. A. Pearson, by Pearson's Medium, a son of Dandy Jim, 28995.
2 Crown Princess, 73036, by Crown Prince, 26795.
3 Missouri Queen, 75516, by Miller's Choice, 29901.
4 May, 75288, by Pomp 2d, 12335.
12 Lady Cooper, 3364, by Cooper Hog, 1453.

PRINCE 3d, 46,557.

Farrowed October 3, 1897. Litter, 6; raised—boars, 3; sows, 3.
Black; white points; a few white hairs on loin.

Bred by R. S. COOK, Wichita, Sedgwick Co., Kan.; sold to D. O. WILLIAMS, same place, May 23, 1898; slaughtered February 15, 1899.

Sire—Prince 2d, 41349; he by Prince, 30181, and out of Topsy, 102976.

Dam—Faultless 3d, 105382, by Worldbeater, 36563.
2 Gem's Faultless, 92832, by Tecumseh Duke, 33231.
3 Gem, 73792, by Lawrence Perfection, 27399.
4 B'utiesProspect,51128,byBonak'r'sGoode'gh,4835.
5 Beauty 2d, 15950, by Forward, 3715.
15 The Old Harkrader Sow, 950.

PRINCE BISMARCK, 46,559.

Farrowed March 18, 1898. Litter, 7; raised—boars, 4; sows, 3. Black, with four white feet.

Bred by J. H. CARTER Arlington, Lincoln Co., Okla.; sold to J. A. BURNS, Rossville, Lincoln Co., Okla., June 1, 1898.

Sire—Oklahoma Warrior, 38443; he by Grover, 34837, and out of Bettie Risk, 77928.

Dam—Queen Victoria, 113278, by Prince Goodenough, 46563.
2 Black Queen, 110176, by Grand Chancellor, 45823.
3 Princess 6th, 65934, by Alec, 10461.
4 Princess 2d, 65924, by Chieftain, 24317.
5 Princess, 65910, by Tom Wonder, br. by Lawrence.

PRINCE DIRECTUM, 46,561.

Farrowed May 22, 1894. Litter, 5; raised—boars, 2; sows, 2.

TRANSFER. Bred by E. W. MONNIER, Elizabeth, Jo Daviess Co., Ill.; sold to J. A. PENN, Whitepigeon, Iowa, August 1, 1895.

Sire—Directum, 37437; he by Latest Fashion, 27397, and out of Ohio Beauty, a pig of Beauty 2d, 33154.

Dam—Princess Wilkes, 102140, by George Wilk's, 21281.
2 Princess 4th, 39400, by Surprise, 10177.
3 Princess, 25048, by Signal U.S., 6057.
4 Black Bess, 11444, by Tom Crowder, 4363.
5 Black Maud, 7622, by Tom Walker, 2977.
8 Lady Finch H, 432.

PRINCE GOODENOUGH, 46,563.

Farrowed March 3, 1894. Litter, 7; raised—boars, 3; sows, 2.

TRANSFER. Bred by D. A. KRAMER, Washington, Washington Co., Kan., sold to GEORGE LEWIS, Chandler, Lincoln Co., Okla.

Sire—Prince All Right, bred by R. A. Kerr, by All Right, 19765, and out of On Top, 48262.

Dam—Daisy Rounds, bred by Robert Rounds, Salem, Kan., by Franklin, a son of Our Choice, 27659.
2 Mosher's Best, br. by Mosher, by IXL King, 11707.
3 Mosher's Pride, 38610, by Black John, 10711.
4 Butler County Queen, 27428, by Mat, 5707.
10 Lady Cooper, 3364, by Cooper Hog, 1453.

PRINCE H, 46,565.

January 23, 1897, Litter, 7; raised—boars, 2; sows, 1. Black, with white points.

Bred by C. F. HOSFORD, Mexico, Oswego Co., N. Y.; sold to A. F. MOREHOUSE, Ingalls Crossing, Oswego Co., N. Y., September 18, 1897.

Sire—U.S. Tom Guy, 39105; he by Black Model, 33993, and out of Brightside Girl, 78414.

Dam—Maggie R, 87964, by Ben Butler, 28475.
2 Maggie 2d, 47012, by Ideal jr., 11685.
3 Maggie, 37884, by Leo, 5645.
4 Magenta, 18776, by Earnest Boy, 5123.
5 Minnie, 14256, by Zach Taylor, 3083.
12 The Old Harkrader Sow, 950.

PRINCE HADLEY, 46,567.

Farrowed April 1, 1899. Litter, 8; raised—boars, 4; sows, 3.
Black; full white points; white spot on forehead, and on forepart of left arm.

Bred by R. S. COOK, Wichita, Sedgwick Co., Kan; sold to R. O. BROOKS, Burden, Cowley Co., Kan., June 5, 1899.

Sire—King Hadley, 40849; he by Peerless, 27679, and out of Black Dolly, 52214.

Dam—Faultless 3d, 105382, by Worldbeater, 36563.
2 Gem's Faultless, 92832, by Tecumseh Duke, 33231.
3 Gem, 73792, by Lawrence Perfection, 27399.
4 B'uties Prosp't, 51128, by Bonak'r's Gooden'gh, 4835.
5 Beauty 2d, 15950, by Forward, 3715.
15 The Old Harkrader Sow, 950.

PRINCE JOCKO, 46,569.

Farrowed July 24, 1897. Litter, 8; raised—boars, 5; sows, 3.
Black; white star in face; tip of tail white; white spot on right side up towards back; four white feet.

Bred by A. A. HANDY, New Berlin Chenango Co., N. Y.; sold to F. J. TUTTLE, Norwich, Chenango Co., N. Y., November 9, 1897.

Sire—Z Champion, 42123; he by King Champion, 35205, and out of Black Beauty 4th, 84372.

Dam—Black Cloud, 97652, by Gentle Wattie, 34739.
2 Miss Winnie, 88462, by Clever King, 31381.
3 Wilson's Belle, 83514, by Wilson's Choice, 30763.
4 Poland Gipsy, 76072, by Champion, 28799.
5 Pride of Rome, 76148, by H B, 24903.
16 Spotted Belle, 6816.

PRINCE OSCAR, 46,583.

Farrowed October 25, 1898. Litter, 8; raised boars, 2; sows, 2.
Black, with six white points; small white spot on right side of spine, midway of body; white under jowl. Three notches in left ear.

Bred by F. W. TAYLOR, Morristown, Hamblen Co., Tenn.; sold to JOHN K. OTTLEY, Atlanta, Fulton Co., Ga., April 22, 1899.

Sire—Pulaski, 41411; he by Hidestretcher, 32055, and out of Black Maud, 91504.

Dam—SarahAnn,96018, by Midway Plaisance, 35467.
2 Old Old Story, 88886, by Showman's Friend, 33087.
3 Lady Cossack, 80312, by Reality, 32931.
4 Rosa Lee, 82586, by Forfit, 21173.
5 Black Lill 3d, 42350, by Dictator, 11235.
13 Favorite G, 284.

PRINCE PERFECT, 46,585.

Farrowed March 21, 1897. Litter, 9; raised—boars, 2; sows, 5. Black; six points white; two small patches of scattering white hairs on back and one on left foreleg.

Bred by B. T. FOWLER, Whitewater, Walworth Co., Wis.; sold in dam to J. L. ALEXANDER, Ableman, Sauk Co., Wis., December 9, 1896; sold to E. C. FISH, Reedsburg, Sauk Co., Wis., October 1, 1897; sold to M. H. WRIGHT, Mauston, Juneau Co., Wis., September 16, 1898.

Sire—Best Black U.S., 36793; he by Best on Earth, 16421, and out of Black U.S. Victoria 2d, 91610.

Dam—Queen Olive, 108492, by Mohawk, 32575.
2 Olive 2d, 75956, by Conductor, 20715.
3 Olive, 65578, by Jumbo, 18079.
4 Olivet, 58618, by Sambo, 15519.
5 Lady Mustard 2d, 37282, by Corwin King, 8777.
8 Mustard's Black Beauty, 19298, by Butler, 93.

PRINCE U. S., 46,587.

Farrowed March 2, 1897. Litter, 10; raised—boars, 3; sows, 6.
Black; four white feet and a little white in face.

Bred by F. S. SIMPSON, Morrow, Warren Co., Ohio; sold to L. K. BOTKIN, Dialton, Clark Co., Ohio, October 22, 1897; sold to J. H. THACKERY, same place, November 15, 1897.

Sire—Simpson's Black U.S., 38857; he by Weleh's Black U.S., 33521, and out of Priceless Gem, 95456.

Dam—Chance 2d, 84928, by Classleader, 31371.
2 Chance, 72826, by Strader N, 27993.
3 Black Beauty 2d, 67538, by Report, 25735.
4 Black Beauty, 41946, by Black U.S., 13471.
5 Ideal Lady, 28946, by Ideal, 9243.
10 John Parker Sow, 3270.

PRINCE VICTOR, 46,589.

Farrowed April 28, 1898. Litter, 8; raised—boars, 2; sows, 4.
Black; six white points; white dash across right ear. Notch in left ear.

Bred by A. H. FOSTER, Allegan, Allegan Co., Mich.; sold in dam to J. C. BOOKMYER, Clyde, Sandusky Co., Ohio, February 1, 1898; sold to R. H. BENFER, Bellevue, Huron Co., Ohio, March 10, 1899.

Sire—Pride of Michigan, 41341; he by AA, 33649, and out of Gipsy 5th, 73852.

Dam—Ohio Queen, 112860, by Prince William, 41393.
2 Queen Ann, 82360, by Prominence, 27753.
3 Michigan Queen, 70156, by Russell B, 19045.
4 Queen Mollie, 70930, by Tecumseh 2d, 8009.
5 Pride of Richland, 19788, by Champion, 6751.
6 Black Pet, 16390, by Soldier Boy, 7923.

PRIZE A 2d, 46,591.

Farrowed October 23, 1897. Litter, 8; raised—boars, 2; sows, 6.
Black; five white points; little white on right side of jowl.

Bred and owned by A. L. HUTCHINGS, North Chili, Monroe County, New York.

Sire—Prize A, 41365; he by Clear Prize 2d, 34277, and out of Hutching's Choice, 86574.

Dam—Pearl Perfection, 101908, by Pearl Boy, 32761.
2 Queen Perfection, 82472, by C W Perfection, 20815.
3 Tecumseh's Queen, 71400, by Tecumseh jr., 8013.
4 Queen Ester, 19928, by Livingston, 5663.
5 Sadie 4th, 10372, by Will Wildwood, 3023.
12 Old Warner Sow, 714, by Eighty Dollar Pig, 187.

PROBASCO CHIEF, 46,593.

Farrowed September 12, 1898. Litter, 6; raised—boars, 3; sows 3.
Black, with three white feet; right hindfoot and switch black; white stripe up nose, face and forehead.

Bred by ED. PROBASCO, Wilmington, Clinton Co., Ohio; sold to J. A. DONNELLY & BROTHER, New Lexington, Perry Co., Ohio, April 3, 1899.

Sire—Chief of All, 45391; he by Chief Tecumseh 2d, 28815, and out of Pretty Girl, 113034.

Dam—Haines'Best,111270, by Haines'ModelU.S.,40551
2 Yours Truly, 103460, by Useful Chip, 39077.
3 Home Pet, 69052, by Joe Coler, 21799.
4 Black Pet, 52414, by Black U.S., 13471.
5 Ideal Lady, 28946, by Ideal, 9243.
10 John Parker Sow, 3270.

PROFITABLE 2d, 46,595.

Farrowed March 14, 1898. Litter, 7; raised—boars, 3; sows, 2.
Black; white points; white under jowl; on brisket; under belly and on sheath; white back on ham. One notch in right; two in left ear.

Bred by HUNT BROTHERS, Greenwood, McHenry County Ill.; sold to CHARLES N. ANDERSON, Winchester, Scott Co., Ill., October, 1898; castrated in December 1898.

Sire—Profitable, 35807; he by a son of Orient, 25549, and out of a pig of Tecumseh Maid, 32376.

Dam—Wilkes IXL, 114076, by Ray Wilkes, 38671.
2 Oakgrove IXL 14th, 95162, by Wanamaker, 26219.
3 Oakgrove IXL 4th, 81902, by Goldfinder, 24791.
4 Oakgrove IXL 2d, 75904, by Hoosier Tom, 1625.
5 Oakgrove IXL, 75902, by Tecumseh, 4339.
13 Finch's Premium Sow, 306.

PROSPECT, 46,597.

Farrowed March 13, 1898. Litter, 10, raised—boars, 4; sows, 2.
Black; six white points; most white on right foreleg; white spot back of left shoulder; another under jowl.

Bred by A. C. GRIEVE, Xenia, Green Co., Ohio · sold to T. B. JOHNSON, same plac , October 18, 1898.

Sire—Useful Prospect, 47011; he by Useful U.S. jr., 39081, and out of Ohio Prospect, 81942.

Dam—Mary Etta, 94376, by Hidestretcher jr., 34943.
2 Edith, 85644, by Black Model, 31137.
3 Daydawn, 78944, by One Price, 18639.
4 Wannette, 50504, by Headlight, 14375.
5 Della K, 27976, by Young Tecumseh, 10421.
8 Butler Sow, 4996, by Butler, 93.

PROSPERITY, 46,599.

Farrowed February 28, 1897. Litter, 5; raised—boars, 2; sows, 1.

Bred by J. HARCOURT & CO., New Augusta, Marion Co., Ind.; sold to F. O. CHAPMAN, Marseilles, Lasalle Co., Ill., September 1896.

Sire—Klever's Ambition, 46205; he by Grand Price, 37729, and out of Black Dolly, 52214.

Dam—Roda 4th, 113334, by Victor Tecumseh, 36445.
2 Roda, 89596, by Trenton Rock, 23465.
3 Gusta, 68982, by Finance, 11347.
4 Last of Napoleon, 37472, by Napoleon, 2763.
5 Lady Sweepstakes, 37382, by Sweepstakes, 12769.
6 Center Lady, 27480, by Perfection Star, 4139.

PROTECTION Jr., 46,601.

Farrowed April 10, 1898. Litter, 11; raised—boars. 4; sows, 4.
Black, with six white points; left foreleg white to above knee.

Bred by J. J. SNYDER, Paris Stark Co., Ohio; sold to MONROE JACKSON, Lilly Chapel, Madison Co., Ohio, October 12, 1898.

Sire—Snyder's Protection, 33117; he by Free Trade, 27013, and out of Blackbird, 67618.

Dam—Lady Wilkes, 93920, by Hidestretcher, 32055.
2 Daisy Wilkes 2d, 73164, by Greer's Mistake, 24833.
3 Daisy Wilkes, 73160, by George Wilkes, 21281.
4 Lorene, 56860, by John Corwin, 9361.
5 Star's Pride, 32244, by Market Boy, 5705.
10 Oxford Belle, 718, by Alex, 1.

PROTECTION WILKES, 46,603.

Farrowed June 5, 1897. Litter, 8; raised—boars, 4; sows, 3.
Black, with six white points; right foreleg and arm white; white under right side of jowl.

Bred by J. J. SNYDER, Paris, Stark Co., Ohio; sold to J. W. MARSHALL & SON, Zanesville, Muskingum Co., Ohio, January 21, 1898; marketed, January 26, 1899.

Sire—Snyder's Protection, 33117; he by Free Trade, 27013, and out of Blackbird, 67618.

Dam—Maud Wilkes S, 94490, by Pride, 32817.
2 Maud Wilkes, 2d, 88154, by Free Trade, 27013.
3 Maud Wilkes, 81268, by Black Wilkes, 26609.
4 Black Maude, 21650, by King Butler, 5577.
5 Finch's Maude 3d, 12516, by Finch's Alex, 2473.
8 Finch's Old Maude, 5322, by Boyd Hog, 1375.

PROUD CHIEF, 46,605.

Farrowed August 14, 1898. Litter, 5; raised—boars, 2; sows, 3.
Black, with white spot on left side, and white points.

Bred by L. M. MINARD, Elyria, Lorain Co., Ohio; sold to C. G. LEIMBACH, Brownhelm Station, Lorain Co., Ohio, fall of 1898

Sire—Sir William, 44427; he by Thomas, 36245, and out of Dora, 79006.

Dam—Dora's Model, 105040, by Thomas, 36245.
2 Dora, 79006, by Caractus, 20549.
3 Chloe, 52918, by Triumph, 19471.
4 Model's A, 47698, by Tecumseh IXL 2d, 12817.
5 Arnold's Model 3d, 20952, by Ohio's Best, 7653.
13 Lilly May, 3538.

PROUD MAX, 46,607.

Farrowed April 2, 1899. Litter, 13; raised—boars, 6; sows, 5. Black, with white markings.

Bred by R. F. SEELEY, Waterloo, Seneca County, N. Y.; sold to AMERICAN LIVE STOCK CO., New York City, N. Y., June 1899.

Sire—Sound Price, 41647; he by Priceless, 30169, and out of Nellie One Price, 81796.

Dam—Maggie T, 87968, by Neptune, 32641.
2 Maggie S, 87966, by Hadley, 27103.
3 Maggie 2d, 47012, by Ideal jr., 11685.
4 Maggie, 37884, by Leo, 5645.
5 Magenta, 18770, by Earnest Boy, 5123.
13 The Old Harkrader Sow, 950.

PROUD VICTOR, 46,609.

Farrowed February 26, 1898.
Black; five points white; switch black; white spot in face; right hindleg white to ham.

Bred by THE JAMES MOORMAN ORPHANS' HOME, Winchester, Randolph Co., Ind.; sold to B. F. REYNOLDS, Rimer, Putnam Co., Ohio.

Sire—Home Victor, 45947; he by Victor M, 33457, and out of a pig of Jane E, 86716.

Dam—Martha Washington, 88034, by Politician, 32809.
2 Blackness, 72572, by Butler's Likeness, 24245.
3 Betsy U.S., 41834, by Charley Jones, 13661.
4 Betsy, 41806, by King Tecumseh, 11959.
5 U.S. Lady, 15512, by U.S., 1195.
7 Old Maud, 9912.

PROUD WILKES, 46,611.

Farrowed September 25, 1898. Litter, 6; raised—boars, 1; sows; 5.

Bred by JOHN BOWDITCH, Hillsdale, Hillsdale County, Michigan; sold in dam to W. E. BROWN, same place, July 12, 1898.

Sire—Long Wilkes, 43671; he by King Corwin, 38089, and out of Sadie Wilkes T, 102564.

Dam—Brown's Pride, 110238, by Black Wilkes 2d, 34067.
2 Etha, 98996, by Black Wilkes 2d, 34067.
3 Lickly's Choice, 74896, by Tom Corwin L, 28123.
4 Leader, 64472, by Model B, 22363.
5 Pride 2d, 59014, by Tom, 15869.
17 The Old Harkrader Sow, 950.

PURCELL MODEL, 46,613.

Farrowed April 26, 1896. Litter, 6; raised—boars, 5; sows, 1.
Black, with white points; good head and ears.

Bred by P. R. BETZENDEFFER, Delmar, Clinton Co., Iowa; sold to G. D. STAGGS, Dewitt, Clinton Co., Iowa, December 1, 1896; sold to L. S. HASTINGS, same place, October 1, 1897; sold to M. SULLIVAN, same place, January 1, 1898. Recorded by G. E. STAGGS.

Sire—Model 2d, 38349; he by Model, 29921, and out of Sambo's Queen, 95996.

Dam—Daisy Purcell 4th, 85366, by Norweg'n Ch'f, 29997.
2 Daisy Purcell, 73150, by Royal George, 27873.
3 Lady Crow, 64040, Governor, 21381.
4 Darkness 1st, 62668, by Black U.S. 2d, 16703.
5 Darkness, 62652, by Monarch, 15031.
13 Old Beauty, 6388.

QUALITY U. S., 46,615.

Farrowed March 23, 1897. Litter, 9; raised—boars, 6; sows, 2.
Black; all feet, switch and right side of nose white; little white spot up on left side of jowl; small white spot on forepart of left arm; most white on left hindleg.

Bred by WALLACE & BRYANT, Oxford, Butler Co., Ohio; sold in dam to H. OLIVER, Yorkshire, Dark Co., Ohio, January, 30, 1897; sold to FRANK OLIVER, Versailles, Dark Co., Ohio, June 10, 1897; sold to JOHN S WISE, Dawn, Dark Co., Ohio, November 23, 1898. Recorded by FRANK OLIVER.

Sire—Lady's Black U. S., 40923; he by Welch's Black U. S., 33521, and out of Lady Duffield, 74540.

Dam—McKinley's Daisy, 101152, by McKinley, 35441.
2 Daisy Bess, 78834, by Avalanche F, 26413.
3 Bess Finch 3d, 41658, by King David, 9439.
4 Bess Finch, 21256, by Silvertail, 1967.
5 Finch's Black Bess, 304, by Black Joe, 55.
8 The Old Harkrader Sow, 950.

QUEEN's MODEL, 46,617.

Farrowed October 12, 1898. Litter, 7; raised—boars, 4; sows, 2. Black, with white points.

Bred by W L. RHINEHART & SON, Wintersville, Jefferson Co., Ohio; sold to J. W. YATES, Grafton, Taylor Co., W. Va., January, 1899.

Sire—Ohio Model, 41229; he by Klever's Model, 29719, and out of Conductor's Best, 98396.

Dam—Queen of '95, 108470, by Black Star, 39687.
2 Queen of '93, 82106, by John R, 2721.
3 Gold Medal 5th, 68866, by Clinton, 20655.
4 Gold Medal 2d, 44798, by Van Doren's Tom, 12917.
5 Gold Medal, 28701, by Doren, 8903.
9 Miss Butler, 3764.

QUICKSTEP, 46,619.

Farrowed April 19, 1897. Litter, 12; raised—boars, 3; sows, 4.
Black, with all feet and point of left ear white. Three notches in lower rim of ear.

Bred by WILLIAM SMILEY, Albany, Green Co., Wis.; sold to FRANK E. PURDY, Orfordville, Rock Co., Wis., December 18, 1897; castrated.

Sire—Leader 3d, 35311; he by Leader, 18259, and out of Whiteface B, 71584.

Dam—Whitetop, 96656, by Sweepstakes, 38927.
2 Young Liz, 77358, by Forfit, 21173.
3 Liz 2d, 64576, by Dictator, 11235.
4 Liz, 46732, by Dandy Jim, 8839.
5 North Star 1st, 31120, by Banker, 4557.
11 Favorite G, 284.

RAMSEY's LOOKOUT, 46,621.

Farrowed November 3, 1895. Litter, 7; raised—boars, 3; sows, 1. Black, with small spot on side.

TRANSFER. Bred by T. B. HART, Edinburg, Christian County, Illinois; sold to JOHN C. RAMSEY, Manito, Mason Co., Ill., August 5, 1896.

Sire—Lookout, 32451; he by Look me Over, 25343, and out of Queen Klever 2d, 59408.

Dam—Hadley's Daughter, 99616, by Hadley, 27105.
2 Graceful 23d, 73954, by Look me Over, 25343.
3 Graceful 11th, 28758, by Success, 1999.
4 Graceful 2d, 3154, by Ab, 649.
5 Graceful, 1554, by Hopeful, 941.
11 The Old Harkrader Sow, 950.

RANDOLPH, 46,623.

Farrowed March 17, 1897. Litter, 8; raised—boars, 3; sows, 3.
Black, with white points; small white spot on right side.

Bred by D. S. & F. SMITH, Belleville, Dane Co., Wis.; sold to FRANK E. PURDY, Orfordville, Rock Co., Wis., August 18, 1897.

Sire—Chief U.S., 45433; he by a son of Black U.S. jr., 37007, and out of a pig of Black Rose, 72602.

Dam—Daisy, 110498, by Famed Pugilist, 31763.
2 Electra, 62896, by Pilot jr., 22629.
3 Daisy, 53392, by Young Tecumseh, 13037.
4 Beauty, 33130, by Hickory, 9187.
5 Beauty 2d, 7238, by Tom Corwin 3d, 4359.
10 Old Beauty, 6388.

REAL SUNSHINE, 46,625.

Farrowed December 18, 1897. Litter, 8; raised—boars, 4; sows, 4.
Black, with full white points; most white on left side of nose.

Bred by JOHN SALMON, Madison Mills, Fayette Co., Ohio; sold to J. M. LINSON, South Solon, Madison Co., Ohio, October 29, 1898.

Sire—Ideal Sunshine, 37885; he by Ideal Black U.S., 29505, and out of Sunshine, 96140.

Dam—Corine 4th, 72978, by Billy Greer, 23967.
2 Corine, 43258, by Planet, 9807.
3 Chance 3d, 27488, by Nickelplate, 7637.
4 Chance, 2850, by Tom Corwin 2d, 2037.
5 Cora Shellenberger, 2880, by Tom Corwin, 571.
9 Queen Duffield, 804, by John 3d, 311.

REDBUD, 46,627.

Farrowed March 30, 1897. Litter, 9; raised—boars, 2; sows, 2.
Black, with six white points. One notch in each ear.

Bred by L. C. NIXON, Fort Ancient, Warren Co., Ohio; sold to J. P. MCVEY, Memphis, Clinton Co., Ohio, December 11, 1897; sold to C. M. WILSON, same place, April 9, 1898; sold to J. A. PURTELL, Moons, Fayette Co., Ohio, April 25, 1898.

Sire—Young Black U.S. 2d, 33591; he by Young Black U.S., 30785, and out of Mother Hubbard 5th, 65336.

Dam—Nixon's Choice, 81858, by H B, 24903.
2 Nelly K, 65472, by Fred, 7049.
3 Fussy Girl, 44536, by Colonel, 13701.
4 Lady Darkness, 13272, by Greer's Butler, 1599.
5 Frolic, 12584, by Glutton, 1583.
8 Oxford Belle, 718, by Alex, 1.

REGAL MEDIUM, 46,629.

Farrowed March 11, 1894. Litter, 8; raised—boars, 3; sows, 3.
Black; full white points; white under jowl, mostly to right side;
two small white spots near middle of left side.

Bred by D. C. MILLER, Vermillion, Clay County, S. Dak.; sold to GEORGE N. & F. H. SMITH, Armenia, Cass Co., N. Dak., December 15, 1894.

Sire—Wilkes Tecumseh (Happy Medium,) 26251; he by King Tecumseh, 11959, and out of Whiteface, 60834.

Dam—Stella, 113586, by Black U.S., 13471.
2 Bess Finch, 3d, 41658, by King David, 9439.
3 Bess Finch, 21256, by Silvertail, 1967.
4 Finch's Black Bess, 304, by Black Joe, 55,
5 Queen of Black Bess Tribe, 808, by Dan, 155.
7 The Old Harkrader Sow, 950.

RELIABLE, 46,631.

Farrowed March, 20, 1898 Litter, 2; raised—boars, 2; sows, 0.
Black; with white points.

Bred by C. W. DART, Concord, Jackson Co., Mich.; sold to E. WATSON, Wheelerton, Jackson Co., Mich., November, 1898. Recorded by C. W. DART.

Sire—Best on Earth jr., 42279; he by Best on Earth, 16421, and out of Mollie Nims, 107790.

Dam—Brooks'Choice,104520,by WilkesDelight,42015.
2 Lena Sheard, 94008, by Homer, 34959.
3 Addie Sheard, 90778, by U.S. Prize, 36357.
4 Miss Sheard,47630,by Lord of Greenmound,18353.
5 Miss Sheard 4th,47632,by K'g of Corw.Tribe,3959.
11 The Old Harkrader Sow, 950.

RELIEF, 46,633.

Farrowed November 1, 1896. Litter, 6; raised—boars, 1; sows, 5.

Bred by HATFIELD BROTHERS, Decatur, Brown Co., Ohio; sold in dam to A. C. HATFIELD, same place, September 1, 1896.

Sire—W H Sanders, 41991; he by A H Sanders, 30869, and out of Georgia Wilkes, 86218.

Dam—Estella's U.S. 12th,98982,by Chauncey M,34237.
2 Estella's U.S. 11th, 98978, by Fred Corwin, 29223.
3 Estella's U.S.10th,85766,by Seldom Seen 2d,23045,
4 Estella's U.S. 9th, 44066, by Tom Corwin 2d, 2037.
5 Estella's U.S., 8116, by U.S., 1195.
12 The Old Harkrader Sow, 950.

REVENUE, 46,635.

Farrowed March 1, 1897. Litter, 5; raised—boars, 3; sows, 2. Black, with five white points; tail black; most white on right hindleg; white stripe from right lip down under jowl.

Bred by DAVID FINCH, Oxford, Butler Co., Ohio; sold to WILL P. PRICE, Mulberry, Clermont Co., Ohio, January 14, 1898.

Sire—Free Trade, 27013; he by Royalty, 15495, and out of Lady Tom Corwin 2d, 69676.

Dam—Blackbird, 67618, by King Butler, 5577.
2 Diamond, 62720, by Corwin King, 17071.
3 Young Black Bess, 50730, by King David, 9439.
4 Bess Finch, 21256, by Silvertail, 1967.
5 Finch's Black Bess, 304, by Black Joe, 55.
8 The Old Harkrader Sow, 950.

REVISION, 46,637.

Farrowed April 22, 1898. Litter, 9; raised—boars, 3; sows, 2.
Black; all feet and switch white; nose black; white spot on forehead; no white on body.

Bred by C. C MCBETH, Hamersville, Brown Co., Ohio; sold to W. O. SIDWELL, Tuckahoe, Mason Co., Ky., October 6, 1898.

Sire—Ideal Sunshine 2d, 43357; he by Ideal Sunshine, 37885, and out of Miss Frasier, 88336.

Dam—Magnolia, 87970, by Hidestretcher, 32055.
2 Wyckoff's Choice, 77322, by Bill H, 26485.
3 Lady Osgood 2d, 69594, by AA, 19695.
4 Lady Osgood, 56312, by Osgood jr., 18655.
5 Daisy D 3d, 43530, by Banker A, 13133.
12 The Old Harkrader Sow, 950.

REX, 46,639.

Farrowed May 12, 1898. Litter 9; raised—boars, 4; sows,1.
Black,with white points;small white spot on right side of crest and another low back on left arm.

Bred by BRUCE SANDERS, Enid, Garfield Co., Okla.; sold to S. D. STEFFY, Delnorte, Garfield Co., Okla., September 18, 1898.

Sire—Senator Richter, 46783;he by Hanna's Worldsfair No. 2, a grandson of Seldom Found, 23037.

Dam—ModelLady,107730,byGen.Hidestretcher,40425.
2 Model Peerless 5th,101466,by Tecumseh O T,41743.
3 Model Peerless 4th, 101464, by Grover, 29373.
4 Model Peerless 3d, 88484, by Free Silver, 34661.
5 Model Peerless 2d, 65198, by Pride of Knox,15273.
12 Black Lady Young, 34106, by Tom Corwin, 571.

RICHELIEU, 46,641.

Farrowed May 12, 1898. Litter, 9; raised boars, 4; sows, 1.
Black; three white feet; left hindfoot black; black switch; white stripe up nose; most white on right hindleg.

Bred by BRUCE SANDERS, Enid, Garfield Co., Okla.; sold to C. B. WILSON, Sheridan, Garfield Co., Okla., November 18, 1898.

Sire—Senator Richter, 46783; he by Hanna's Worldsfair No. 2, a grandson of Seldom Found, 23037.

Dam—Model Lady, 107730,byGen. Hidestret'r, 40425.
2 ModelPeerless 5th,101466,by Tecumseh O T,41743.
3 Model Peerless 4th, 101464, by Grover, 29373.
4 Model Peerless 3d, 88484, by Free Silver, 34661.
5 Model Peerless 2d, 65198, by Pride of Knox, 15273.
12 Black Lady Young, 34106, by Tom Corwin, 571.

RICHMOND, 46,643.

Farrowed February 1, 1898. Litter, 5; raised—boars, 2; sows, 3. Black, with white feet.

Bred by J. F. HOMEWOOD, Burlington, Alamance Co., N. C.; sold to T. S. COLE, Rockingham, Richmond Co., N. C., March 20, 1899.

Sire—Black Toe Heel, 45221; he by Kinikin's U.S., 40901, and out of Big Woman, 104132.

Dam—Minnot, 107524, by Rougher Kid, 38719.
2 Kitty G, 86896, by Earl Richard, 29117.
3 Patsy Carolina, 48370, by Buckeye Lad, 10875.
4 Cora Angelina, 34818, by Jim Blaine 2d, 9309.
5 Dolly, 17188, by Black's Torrent 2d, 3335.
13 Limpy, 5952.

RIGHT ECONOMY, 46,645.

Farrowed September 20, 1898. Litter, 8; raised—boars, 4; sows, 4.
Black, with white markings. Earmark, Am. Live Stock Co., No. 67.

Bred by R. F. SEELEY, Waterloo, Seneca Co., N. Y.; sold to AMERICAN LIVE STOCK CO., New York City, N. Y., March, 1899.

Sire—Admiral D, 42161; he by Young Champion, 39293, and out of Ollie, 75970.

Dam—Tecum.'sPride 4th,109036,byEdWilk's,40251.
2 Tecumseh's Pride 2d, 02922, by Fair Price,34591.
3 Tecumseh's Pride, 90126, by Peerless, 27679.
4 Tecumseh's Queen, 71400, by Tecumseh jr., 8013.
5 Queen Esther, 19928, by Livingston, 5663.
13 Old Warner Sow, 714, by Eighty Dollar Pig, 187.

RISING SUN, 46,649.

Farrowed November 6, 1886. Litter, 5; raised—boars, 3; sows, 2.

TRANSFER. Bred by JOHN GILMORE, Vinton, Benton Co., Iowa; sold to GILMORE & LOIZEAUX, same place.

Sire—Zip L, bred by John Gilmore, by Above, 16181, and out of Gilmore's IXL, 63280.

Dam—Gilmore's Maude, bred by David Finch, Oxford, Ohio, by King Butler, 5577.
2 Finch's Maude 3d, 12516, by Finch's Alex, 2473.
3 Finch's Maude 2d, 8238, by Silvertail, 1967.
4 Finch's Maude, 5320, by Young Perfection, 631.
5 Finch's Old Maude, 5322, by Butler, 93.

ROBERT J, 46,651.

Farrowed August 5, 1897. Litter, 6; raised—boars, 3; sows, 3. Black; full white points.

Bred by H. A. KOLLER, Tiffin, Seneca Co., Ohio; sold to JOHN VOGEL, JR., Chicago, Huron Co., Ohio, February 23, 1898.

Sire—Rubenstein, 41525; he by Young Hidestretcher, 36605, and out of Mayflower, 75330.

Dam—Koller's Choice,100052,by Kerr's Model,35189.
2 Graceful 1st, 73934, by Charley F, 26699.
3 Daisy, 68124, by Ben Harrison, 16321.
4 Albert's Choice,41022, by Shockey'sSlasher,15635.
5 St. Claire, 32254, by General Lee, 11425.
10 Bernstine Sow, 2632, by Steddom Hog, 1989.

ROBERT WILKES, 46,653.

Farrowed February 20, 1897. Litter, 8; raised—boars, 2; sows, 1.
Black, with white points except tail; small white spot on left side.

Bred by BRINK & PRICKETT, Thelma, Fulton Co., Ohio; sold to A. D. MOORE, Moore, Dekalb Co., Ind., September 10, 1897.

Sire—Comanche, 31421; he by Latest Fashion, 27397, and out of Josie Wilkes 2d, 69200.

Dam—Fancy B 4th, 92566, by Famous U.S., 34597.
2 Fancy B 3d, 85878, by Free Trade, 31835.
3 Fancy B 2d, 79324, by King, 14693.
4 Fancy B, 68598, by Consolation, 6867.
5 Fancy 3d, 44200, by Ham, 14335.
16 The Old Harkrader Sow, 950.

ROBINSON BOY, 46,655.

Farrowed March 6, 1897. Litter, 10; raised—boars, 4; sows, 2.
Black; four small white spots on right side and two on left side near back; white spot on left side of jowl.

Bred by T. C. ROBINSON, Piqua, Miami Co., Ohio; sold to THOMAS A. WRIGHT, New Lexington, Perry Co., Ohio, September 1, 1897.

Sire—Foster's Black U.S., 40317; he by Useful Chip, 39077, and out of Home Pet, 69052.

Dam—U.S. Blanche, 103066, by Concordia U.S.,34327.
2 Blanche 7th, 52574, by Forward, 3715.
3 Blanche 6th, 42604, by Seldom Beat, 15573,
4 Blanche 5th, 27292, by On Top, 9737.
5 Blanche 2d, 11678, by Tom Corwin, 4357.
12 Diana, 2964.

ROBINSON's MODEL, 46,657.

Farrowed April 20, 1897. Litter, 4; raised—boars, 3; sows, 1. Black, with white points

Bred by E. L. JIMISON, Williamsfield, Knox Co., Ill.; sold to S. M. ROBINSON, Washburn, Woodford Co., Ill., September 10, 1897.

Sire—Klever's Model, 29719; he by Look me Over, 25343, and out of Queen Success, 66166.

Dam—May Wilkes, 88202, by Guy Wilkes 2d, 31997. 2 Ethel, 85774, by Cedar Corwin, 34217.
3 Broken Jaw, bred by Luse & Luse, West Liberty, Iowa, by Hustler, 14469.
4 Gentle Anna, bred by Luse & Luse, West Liberty, Iowa, by Foraker, a son of Seldom Seen, 10051.
8 Rose, 59724, by Galesburg, 3737. 12 Sallie, 25458, by a son of Old Bismark, 411.

ROCKWELL MAGNET, 46,659.

Farrowed March 28, 1898. Litter, 11; raised—boars, 4; sows, 3. Black; white points; very little white in switch; large white splash downward back on right side of jowl, under jowl and on left side of brisket; little white back on right ham.

Bred by ROBINSON BROTHERS & HILL, Winchester, Randolph Co., Ind.; sold to S. R. CLAYCOMB, Redkey, Jay Co., Ind., September, 20, 1898.

Sire—Tecumseh Magnet, 46925; he by Nelson's Magnet, 35535, and out of Miss Rosa, 75542.

Dam—Maiden, 81090, by Demand, 24507. 4 Lulu, 13918, by East Lynne, 2451.
2 Imo, 74142, by Headlight, 24907. 5 Fragrant 4th, 5358, by Midnight, 1043.
3 Queen B, 48990, by Adam, 4515. 10 The Old Harkrader Sow, 950.

ROGNAB, 46,661.

Farrowed May 28, 1898. Litter, 10; raised—boars, 3; sows, 4. Black; all points white; nose white to face; white spot back on left hindleg at hock.

Bred and owned by JOHN H. SHUVER, Bangor, Van Buren County, Mich.

Sire—Tom Hadley, 46963; he by All Hadley, 42179, and out of Miss Duffield, 94692.

Dam—First Choice of '96, 99202, by Prince S, 35793. 4 Variety 3d, 50354, by Seldom Seen, 15577.
2 Clara H, 85008, by I'm Clear, 17875. 5 Variety 2d, 40616, by Model, 9641.
3 Biddy, 77944, by Hoosier Tom, 24951. 13 The Old Harkrader Sow, 950.

ROMEO, 46,663.

Farrowed March 21, 1898. Litter, 8; raised—boars, 3; sows, 3.

Bred by H. J. COOPER, Davenport, Scott Co., Iowa; sold to G. E. STAGGS, Dewitt, Clinton Co., Iowa. November 15, 1898.

Sire—C's Tecumseh, 45545; he by W B Tecumseh, 33513, and out of U.S. Beauty, 83206.

Dam—Miss U.S. Wilkes, 112598, by Gen'l Wilkes, 37653. 4 Fannie Goldd. 2d, 44252, by King Corw. Tribe, 3959.
2 Black U.S. Queen, 97958, by Black U.S., 13471. 5 Fannie Golddust, 28362, by Young Golddust, 3055.
2 Miss Young Goldd. 2d, 101432, by Mo. Goldd., 38359. 10 May Beauty, 9494½.

ROSEWOOD U. S., 46,665.

Farrowed February 18, 1898. Litter, 10; raised—boars, 3; sows, 5. Dark; five white points; black switch; small white spot near middle on each side. One notch cut on butt of each ear.

Bred by E. E. COLER Liberty, Montgomery Co., Ohio; sold to L. D. FELTON, Camden, Preble Co., Ohio, October 10, 1898; sold to A. C. NUTTER, Liberty, Union Co., Ind., December 26, 1898; sold to ISAAC DOTY, Camden Ohio, April 6, 1899; re-sold to L. D. FELTON, April 8, 1899.

Sire—Useful U.S. jr., 39081, he by Useful U.S., 28177, and out of Corwin's Estella, 78710.

Dam—Daisy Bell, 98566, by Ward 2d, 36463. 4 Gentle Annie, 35966, by Sambo, 9991.
2 Daisy Zigler, 62640, by Bill McDonald, 23951. 5 Daisy, 27856, by Ben Alex, 6435.
3 Mollie, 57976, by Storm King, 10151. 11 Lady Cooper, 3364, by Cooper Hog, 1453,

ROWE's CHOICE, 46,667.

Farrowed April 20, 1898. Litter, 7; raised—boars, 5; sows, 0. Black, with full white points; white stripe up nose and white spot on forehead; white splash on upper part of right shoulder; and another on right flank; spot back of left arm and another high on left ham.

Bred by C. W. ROWE, Whitewater, Walworth Co., Wis.; sold to J. E. PALMER, Mauston, Juneau Co., Wis., October 20, 1898.

Sire—Wanamaker, 30715,; he by Wanamaker, 26219, and out of Lilac 7th, 74900.

Dam—Uno, 96362, by Son of Free Trade, 33121. 4 Madge, 46978, by Corwin King, 8777.
2 Ninety Point Sow, 88798, by Badger, 23853. 5 Bonanza, 24814, by Success, 6133.
3 Silvertail, 71190, by Honesty, 14435. 13 Old Harkrader Sow, 950.

ROYAL, 46,669.

Farrowed April 25, 1899. Litter, 11; raised—boars, 3; sows, 7.
Black, with white points; little white back of left foreleg.

Bred and owned by JAMES MICKEL, Cobleskill, Schoharie County, New York.

Sire—King Perfection 63, 40877; he by King Perfection 3d, 35243, and out of Ad Beauty 6th, 90774.

Dam—Maude, 107298, by Black Dan, 36889.
2 Susie, 102834, by Waterloo, 36467.
3 Beauty 8th, 77622, by Kay's Choice, 14675.
4 Beauty 7th, 51254, by Sambo B, 10017.
5 Beauty 5th, 26462, by Star of the East, 6097.
8 Peggy, 19610, by a son of King Moore, 5587.

ROYAL BLOOD, 46,671.

Farrowed April 29, 1890. Litter, 7; raised boars, 3; sows, 2.
Black; white points; some small white spots on rump.

TRANSFER. Bred by C. W. JONES, Richland, Kalamazoo County, Mich.; sold to H. A. WILLARD, Grundycenter, Grundy Co., Iowa; sold to R. D. HOLDT, Gladbrook, Iowa, December 31, 1891.

Sire—I'm Clear, 17875; he by Romeo, 5973, and out of Lady Oxford H, 18382.

Dam—Maid 2d, 47034, by De Ef, 13897.
2 Maid, 18802, by Finch's Alex, 2473.
3 Moorish Maid, 3828, by Young Perfection, 631.
4 Bess Stibbens, 1168, by Royal Finch, 489.
5 Grand Pig of Crop Ear, 1558, by Alex, 1.
8 Finch's Premium Sow, 306.

ROYAL BLOOM, 46,673.

Farrowed March 9, 1888. Litter, 8; raised—boars, 4; sows, 4.

TRANSFER. Bred by E. E. ELLIOTT, Knightstown, Henry County, Ind.; sold to O. P. HATFIELD, Lewisville, Henry Co., Ind.

Sire—Young Golddust, 3055; he by Golddust, 911, and out of Lady Mustin.

Dam—Minnehaha 2d, 57676, by Invincible King, 9255.
2 Minnehaha, 30608, by General Logan, 2509.
3 Blanche, 7688, by Black Jerry, 2249.
4 Topsy W, 10658½, by Success M, 4327½.
5 Beauty 4th, 7248½, by Tom Bismark, 4355½.
6 May Beauty, 9494½.

ROYAL BLUE, 46,675.

Farrowed April 3, 1897. Litter, 7; raised—boars, 4; sows, 3.
Black; all feet and bush of tail white; white stripe up nose.

Bred by GEORGE W. HOBBS, 1018 Madison Ave., Baltimore, Maryland.

Sire—Tecumseh H, 41735; he by Pearl Boy, 32761, and out of Queen Perfection, 82472.

Dam—Hopeful, 93180, by Independence, 32133.
2 Lady May, 80514, by Corwin Boy, 24397.
3 Nellie Gray, 75796, by Corwin Boy, 24397.
4 Gray's Nellie Bly, 54960, by Klever, 22049.
5 Handsome, 55006, by Cumseh, 8799.
10 Lady Sheard M, 9092, by Monkey John, 369.

ROYAL BOB, 46,677.

Farrowed April 22, 1898. Litter, 6; raised—boars, 6; sows, 0.
Solid black, three white feet; left hindfoot black. Two notches in right and one in left ear.

Bred by L. F. CONRAD, Wacousta, Clinton Co., Mich.; sold to JOHN COON, Orange, Ionia Co., Mich., October 25, 1898.

Sire—Quality K, 44177; he by Dare Handy, 42841, and out of Miss Model Wilkes, 101348.

Dam—Black Queen, 97908, by Gipsy's Top, 37685.
2 Queen Mab 5th, 95684, by AA, 33649.
3 Queen Mab 4th, 89440, by Topgallant, 30593.
4 Queen Mab 3d, 76358, by McNabb, 18437.
5 Queen Mab 2d, 76356, by Rodney, 22915.
14 Lady Greer, 456, by Old Billy, 409.

ROYAL CHIEF, 46,679.

Farrowed March 24, 1898. Litter, 8; raised—boars, 4; sows, 1. Black; full white points; right hindleg white to hock; white dot low on left arm; least white on left hindfoot.

Bred by B. T. FOWLER, Whitewater, Walworth Co., Wis.; sold to FRANK E. PURDY, Orfordville, Rock Co., Wis., June 27, 1898; sold to R. B. BLISS, Brodhead, Green Co., Wis., February 20, 1899. Recorded by FRANK E. PURDY.

Sire—Chief Tecumseh 3d, 39941; he by Chief Tecumseh 2d, 28815, and out of Smeby's Choice, 102702.

Dam—Free Trade Queen, 92794, by Cash Trade, 37145.
2 Daisy, 92038, by Lord Tecumseh, 32463.
3 Bessie Crow 20th, 91128, by Tecumseh Lad, 15827.
4 Bessie Crow 19th, 91126, by Lawr.'s Hoos. Tom, 3983.
5 Bessie Crow 3d, 91124, by Commodore, 8755.
10 Lady Irwin, 18268, by Irwin's Swepstakes, 281.

ROYAL CHIEF, 46,681.

Farrowed April 10, 1898. Litter, 8; raised—boars, 2; sows, 3.
Black; full white points; small spot on forehead; white stripe down left side of jowl; small white spot back of left arm and back on right ham.

Bred by T. W. SHERIDAN, Cascade, Dubuque Co., Iowa; sold to DUBUQUE COUNTY FARM, Julien, Dubuque Co., Iowa, December 1, 1898.

Sire—Grand Chief 2d, 43161; he by Grand Chief, 40505, and out of Sanders' Graceful F, 89780.

Dam—Minnie Fashion, 94632, by Opposition, 30049.
2 Nellie Finch, 70486, by Avalanche, 23841.
3 Black Slick, 52514, by King Butler, 5577.
4 Young Slick, 15706, by Finch's Wellington, 3709.
5 Finch's Old Slick, 5324, by Old Bill, 405.
6 Butler Sow, 4986, by Butler, 93.

ROYAL CHIEF, 46,683.

Farrowed April 21, 1898. Litter, 7; raised—boars, 4; sows, 3.
Black; all points white; white stripe extends on right foreleg to above knee; little white on lower lip and on left arm; white on forepart of left hindleg nearly to flank. Earmark No. 311.

Bred by F. H. GATES & SONS, Chittenango, Madison County, New York; sold to HENRY S. HULBURT, North Manlius, Onondaga Co., N. Y., February 24, 1899.

Sire—Tecumseh Chief, 44527; he by B P Tecumseh, 39769, and out of Brockleface, 91704.

Dam—Royal Pride, 108702, by Van's Victor 2d, 36399.
2 Champion Pride, 84926, by Champion, 24293.
3 Kolb's Pride, 63916, by Champ, 20577.
4 Beatrice 2d, 61238, by Fred, 7049.
5 Beatrice, 33088, by Cleveland, 6799.
10 Oxford Belle, 718, by Alex, 1.

ROYAL CHIEF 3d, 46,685.

Farrowed July 16, 1893. Litter, 5; raised—boars, 3; sows, 2.

TRANSFER. Bred by W. A. JONES, Vanmeter, Dallas County, Iowa; sold to O. H. SMEBY, JR., Waterville, Allamakee Co., Iowa, June 23, 1894; sold to GUSTAV PUFAHL, Luana, Clayton Co., Iowa, May 25, 1895.

Sire—Chief Tecumseh 2d, 28815; he by Chief Tecumseh, 42687, and out of Gilmore's Slick, 63282.

Dam—Black's Best, 72624, by McGinnis, 29861.
2 Rowena 2d, 76548, by Ivanhoe, 24991.
3 Rowena, 76546, by Balance All, 6407.
4 Lady Grant 5th, 64138, by Dick Gem, 11213.
5 Lady Grant, 46010, by Dick Nash, 13941.
14 The Old Harkrader Sow, 950.

ROYAL CHIEF's BEST, 46,687.

Farrowed February 15, 1894. Litter, 7; raised—boars, 3; sows, 4.

TRANSFER. Bred by GEORGE A. HEYL, Washington, Tazewell County, Ill.; sold to J. H. STEWART & BROTHERS, Smithville, Peoria Co., Ill.

Sire—Royal Chief, 30341; he by Chief Tecumseh 2d, 28815, and out of Black's Best, 72624.

Dam—Belle O, 67338, by Illinois King, 21641.
2 Nellie K, 58360, by U.S. H, 19517.
3 Snowflake 4th, 49736, by Jim Harkrader, 17975.
4 Snowflake, 49726, by King David, 11899.
5 Helen's Beauty, 45066, by Romeo, 5973.
11 Broadback, 4974, by Shoemaker Boar, 2907.

ROYAL GEORGE, 46,689.

Farrowed April, 1, 1898. Litter, 6; raised—boars, 4; sows, 2. Black, with six white points. White splash from right corner of mouth downward across jowl; small white spot back of right side of jowl and another back on right ham; left side of brisket white.

Bred by L. F. CONRAD, Wacousta, Clinton Co., Mich.; sold to W. J. HUXTABLE, Delta, Eaton Co., Mich., November 5, 1898.

Sire—Victor C, 44745; he by Victor M 2d, 36425, and out of Black Gem 20th, 84556.

Dam—Queen Mab 7th, 108460, by Wilkes U.S., 42027.
2 Queen Mab 5th, 95684, by AA, 33649.
3 Queen Mab 4th, 89440, by Topgallant, 30593.
4 Queen Mab 3d, 76358, by McNabb, 18437.
5 Queen Mab 2d, 76356, by Rodney, 22915.
14 Lady Greer, 456, by Old Billy, 409.

ROYAL LANSING, 46,691.

Farrowed May 20, 1898. Litter, 7; raised—boars, 2; sows, 3.
Black body; five white points. Two notches in left ear.

Bred by L. F. CONRAD, Wacousta, Clinton Co., Mich.; sold to GEORGE S. WRIGHT, Center Cambria, Washington Co., N. Y., December 12, 1898.

Sire—Quality K, 44177; he by Dare Handy, 42841, and out of Miss Model Wilkes, 101348.

Dam—Gipsy 5th, 73852, by Rodney, 22915.
2 Gipsy 2d, 44678, by Smuggler, 15657.
3 Gipsy, 36018, by Anson, 10479.
4 Spot, 32168, by Black Joe, 8441.
5 Jennie Lind, 23058, by Starvation, 4313.
15 The Old Harkrader Sow, 950.

ROYAL MEDIUM, 46,693.

Farrowed March, 24, 1895. Litter, 9; raised—boars, 5; sows, 3.

TRANSFER. Bred by JACOB GROSSMAN, Lanark, Carroll Co., Ill.; sold to A. D. MCGILVRA, Baraboo, Sauk Co., Wis. November 15, 1895.

Sire—Royalist, 41493; he by Royal Tecumseh, a son of Young Tecumseh, 13037.

Dam—FreeCoinageGem.99284,by FreeCoinage,40335.
2 Moorish Gem,88566, by Blocky Tom, 34075.
3 Moorish Qu.,88580,by Moor.Maid's Sensat'n, 9663.
4 Whitenose, 26056,by Coffman's Perfection. 6827.
5 Lucy, 18646, by Perfect, 5839.
9 Lady Lamm, 3436, by Black Lamb, 61.

ROYAL PRICE, 46,695.

Farrowed September 28, 1897. Litter, 5; raised—boars, 2; sows, 1.
Black, all feet white; no white on switch nor about head; white spot on forepart of left shoulder. Notch in end and in lower rim of left ear.

Bred by A. H. MATHER, Wilmington, Clinton Co., Ohio; sold to W. L. RHINEHART, & SON, Wintersville, Jefferson Co., Ohio, March 10, 1899. Recorded by A. H. MATHER.

Sire—Grand Price, 37729; he by Same Price, 30385, and out of Beauty 3d, 71950.

Dam—IXL Beauty, 99852, by Price's IXL, 32813.
2 IXL M, 79988, by Forest, 17481.
3 Greenwood IXL 14th, 28814,by Tecumseh,4339.
4 Greenwood IXL 2d, 5442, by Success, 1999.
5 Greenwood IXL, 3166, by Sambo, 1137.
11 Finch's Premium Sow, 306.

ROYAL TECUMSEH, 46,699.

Farrowed September 1, 1893. Litter, 9; raised—boars, 4 sows, 1.

TRANSFER. Bred by MINTS BROTHERS, Mohawk, Hancock Co, Ind.; sold to W. A. MACEY, Louisville, Henry Co., Ind.

Sire—Mints' Tecumseh, 25445; he by King Tecumseh, 11959, and out of Whiteface,60834.

Dam—Pride of Maplegrove,113064,by Bl. Dave, 20151.
2 Flossie, 111018, by Comanche, 13717.
3 Belle C 2d, 61396, by Grover, 7165.
11 Lady Cooper, 3364, by Cooper Hog, 1453.

ROYAL TECUMSEH, 46,701.

Farrowed May 5, 1893. Litter, 7; raised—boars, 3; sows, 3. Black, white points.

TRANSFER. Bred by J. F. BISHOP & SONS, Lincoln, Lancaster Co., Neb., sold to D. M. WOODFILL, Sharpsburg, Taylor Co., Iowa, December 6, 1893.

Sire—Royalty, 15495; he by Dorsey's Look no Further, 13969, and out of Josephine, 36572.

Dam—Tecumseh Beauty, bred by J. F. Bishop & Sons, by Tecumseh B,a son of Tecumseh's Last,26063.
2 Little Beauty, bred by J. F. Bishop, & Sons, Lincoln, Neb., by Van Wert, 19527.
6 Little Oxford H, 18382, by Colonel Jones, 2363.
10 Lady Oxford, 3466.

ROYAL WILKES, 46,705.

Farrowed March 20, 1897. Litter, 7; raised—boars, 4; sows, 3.
Black, with white points; few white hairs on loin.

Bred by R. P. WILLIAMS, Prospect, Marion Co., Ohio; sold to W. D. STRICKER, Pharisburg, Union Co., Ohio, November 3, 1898.

Sire—Guy Wilkes F, 34869; he by Guy Wilkes 2d, 31997, and out of Hamlin Belle 3d, 79798.

Dam—Qu. Darkness 2d,113162,by Black Tecum.,34017.
2 Queen Darkness, 82376, by McKinley, 29869.
3 Graceful W, 73984, by All Right, 19765.
4 Graceful F, 44912,by King Butler, 5577.
5 Darkness 2d, 17124, by Oxford Dandy, 7669.
10 Butler Sow, 4986, by Butler, 93.

ROYAL WILKES, 46,707.

Farrowed June 27,1898. Litter, 4; raised—boars, 1; sows, 3.
Black; three white feet; white switch; three white spots on forehead.

Bred by S. F. GRIMES, Higginsport, Brown Co., Ohio; sold to CHARLES E. MULLEN, Feesburg, Brown Co., Ohio, December 19, 1898.

Sire—Guy Wilkes 3d, 43225; he by Guy Wilkes F, 34869, and out of IXL, 79986.

Dam—Lady May, 106556, by Champion, 39865.
2 Model's Lady, 88490, by Royal U.S., 25825.
3 Black Model, 67720, by Butler Boy, 24235.
4 Black Beauty 2d, 33754, by Richland, 9901.
5 Black Beauty, 16302, by Banker, 4 59.
13 The Old Harkrader Sow, 950.

ROYAL WILKES U. S., 46,709.

Farrowed July 12, 1898. Litter, 7; raised—boars, 2; sows, 5.
Black; white on all feet, in face and on tip of tail.

Bred by BOWMONT FARMS, Salem, Roanoke Co., Va.; sold to SIDNEY JOHNSON, Boydton, Mecklenburg Co., Va., November 17, 1898.

Sire—Royal U.S., 41507; he by Royal Imitation U.S., 35947, and out of a grandpig of Maud R, 94456.

Dam—Wacksie Wilkes, 103226, by Royal Wilkes, 41509.
2 Miss Dundee, 101274, by Black Jack, 39633.
3 Miss Williams 2d, 101430, by Cleveland Star, 28845.
4 Miss Williams, 57904, by Young Dexter, 23703.
5 Bessie Dundee, 51652, by Lord Corwin 2d, 7531.
10 May Beauty, 94941/2.

ROY HADLEY, 46,711.

Farrowed March 19, 1897. Litter, 8; raised—boars, 5; sows, 3.

TRANSFER. Bred by R. S. COOK, Wichita, Sedgwick Co., Kan.; sold to WILLIAM BROWN, Stillwater, Payne Co., Okla., October 14, 1897; sold to I. J. HONAKER, Ingalls, Payne Co., Okla., April 15, 1898.

Sire—King Hadley, 40849; he by Peerless, 27679, and out of Black Dolly, 52214.

Dam—Faultless Best, 105384, by Worldbeater, 36563.
2 Gem's Faultless, 92832, by Tecumseh Duke, 33231.
3 Gem, 73792, by Lawrence Perfection, 27399.
4 B'uties Prospect, 51128, by Bonak, 's Gooden'gh, 4835.
5 Beauty 2d, 15950, by Forward, 3715.
15 The Old Harkrader Sow, 950.

R's TECUMSEH, 46,713.

Farrowed March 23, 1898. Litter, 6; raised—boars, 3; sows, 3.
Black; five white points; switch black; very little white on left hindleg; white splash downward over left side of jowl; white dot in front of right hip and under right eye.
Tip of right ear white.

Bred by M. W. REED, Whitewater, Walworth Co., Wis.; sold to C. W. ROWE same place, December 10, 1898.

Sire—Tecumseh Chief, 44523; he by Chief Tecumseh 2d, 28815, and out of Iowa Rose, 106004.

Dam—Maud Wilkes, 101094, by Lord Medium, 35367.
2 Lady Wilkes, 80684, by King Wilkes, 32369.
3 Nellie Lloyd, 81792, by Diomed, 31627.
4 Ada Golddust, 50840, by Young Golddust, 3055.
5 Alma Reeves, 50946, by Invincible King, 9255.
11 May Beauty, 94941/2.

R. & B. MODEL, 46,715.

Farrowed March 7, 1897. Litter, 8; raised—boars, 3; sows, 4. Black, with white points.

Bred by C. W. HAINES, Centerville, Montgomery Co., Ohio; sold to BAUER BROTHERS and RHOTEN BROTHERS, Sardinia or Arnheim, Brown Co., Ohio, November 1, 1897; sold to C. W. RHODES Williamsburg, Clermont Co., Ohio, November 2, 1898.

Sire—Outlook, 41267; he by Useful U.S., 28177, and out of Cora Corwin, 98432.

Dam—Miss Price, 81480, by One Price, 18639.
2 Queen Klever 76346, by Quality, 12457.
3 Queen Klever 3d, 66096, by All Here, 19749.
4 Queen Klever, 31710, by Tecumseh's Chip, 10211.
5 Choice, 2856, by Tom Corwin 2d, 2037.
10 Queen Duffield, 804, by John 3d, 311.

SAILOR BOY, 46,717.

Farrowed May 18, 1894. Litter, 8; raised—boars, 5; sows, 3. Dark.

TRANSFER. Bred by JOHN GHERE, Frankfort, Clinton Co., Ind.; sold to A. J. BARRACKS, Frankton, Madison Co., Ind.; sold to BARRACKS BROTHERS and W. O. CANADAY, same place.

Sire—Ghere's U.S., bred by A. W. Ross, Muncie, Ind., and sired by Dayton U.S., 24495.

Dam—Dory C, 85568, by Corwin Prince, 3557.
2 Cressida, 85216, by Cassander, 10923.
3 Portia, 89136, by Storm King, 10151.
4 Bess Finch 2d, 33492, by King Butler, 5577.
5 Bess Finch, 21256, by Silvertail, 1967.
9 The Old Harkrader Sow, 950.

SAILOR LAD, 46,719.

Farrowed August 27, 1896. Litter, 6; raised—boars, 3; sows, 2. Black.

Bred by BARRACKS BROTHERS, Frankton, Madison Co., Ind.; sold to W. P. KINAHAN, Lanesville, Sangamon Co., Ill.,

Sire—Sailor Boy, 46717; he by Ghere's U.S., a son of Dayton U.S., 24495, and out of Dory C, 85568.

Dam—Victor Pride, 113952, by J H Sanders 2d, 32177.
2 Juno, 80104, by Direct, 26883.
3 Vic H, 71506, by Ligonier Chief, 24169.
4 Audley Duchess 2d, 33040, by Sears' Corwin, 10049.
5 Duchess 10th, 8032, by Harris' Corwin, 1619.
7 Duchess, 5182, by Young Dave, 3051.

SAM, 46, 721.

Farrowed November 15, 1896. Litter, 7; raised—boars, 2; sows, 5. Dark; white points.

Bred by D. S. REED, Valleygrove, Ohio Co., W. Va.; sold to J. W. GIFFEN, Bellaire, Belmont Co., Ohio, October 9, 1897.

Sire—Shell, 36051; he by Joe Coler 2d, 29569, and out of Lou, 64632.

Dam—Venice 3d, 90376, by One Price, 30041.
2 Venice 2d, 60658, by Best on Earth, 16421.
3 Venice, 50374, by Headlight, 14375.
4 Della K, 27976, by Young Tecumseh, 10421.
5 Lulu S, 23996, by Negro Boy, 9675.
7 Butler Sow, 4986, by Butler, 93.

SAM, 46,723.

Farrowed September 10, 1897. Litter, 8; raised—boars, 4; sows, 3.
Black body; four white feet; white switch and a little white in face.

Bred by RICHARD PHILIPS, New Waterford, Columbiana Co., Ohio; sold to B. E. MASON, Chrome, Chester Co., Pa., January 6, 1898; sold to DAVID E. SHEA, same place, February 24, 1898.

Sire—J H Sanders 2d, 37953; he by McKinley, 35439 and out of Juno, 86818.

Dam—Whitestockings, 90602, by K'g of Valley, 32339.
2 Sal, 76610, by Dock K, 26887.
3 Forget-me-not, 63182, by Bob, 13491.
4 Lady Duffield, 29452, by King Duffield, 7435.
5 Hattie, 17746, by Phillips' Tom Corwin, 4147.
11 Trotting Sow, 964, by Black Jim, 53.

SAMBOLINE's WONDERFUL, 46,725.

Farrowed April 12, 1894, Litter, 7; raised—boars, 6; sows, 1.

TRANSFER. Bred by CLAUSSEN BROTHERS, Gooselake, Clinton Co., Iowa; sold to G. C. KENYON, Mount Carroll, Carroll Co., Ill., October 16, 1895.

Sire—Wonderful, 30771; he by Bar None, 28447, and out of Graceful 23d, 73954.

Dam—Samboline 15th, 76650, by Hadley, 27105.
2 Samboline 8th, 59952, by Tecumseh's Chip, 10211.
3 Samboline 2d, 25490, by Blaine, 6621.
4 Samboline, 10420, by Sambo, 1137.
5 Choice, 2856, by Tom Corwin 2d, 2037.
10 Queen Duffield, 804, by John 3d, 311.

SAM CLIPPER, 46,727.

Farrowed November 5, 1897. Litter, 5; raised—boars, 3; sows, 2. Black, with white marks.

Bred by JOHN A. YOUNG, Greensboro, Guilford Co., N. C.; sold to H. C. FOGLEMAN, Centergrove, Person Co., N. C., December 13, 1897.

Sire—Clipper, 39997; he by Robinson's Wilkes, 35903, and out of Louise, 80958.

Dam—Flora, 99210, by Fancy Boy, 31765.
2 Fairy Princess, 79292, by Prince Nig, 32865.
3 Fairy Belle, 73574, by Earl Richard, 29117.
4 Patsy Carolina, 48370, by Buckeye Lad, 10875.
5 Cora Angelina, 34818, by Jim Blaine 2d, 9309.
14 Limpy, 5952.

SAMPSON, 46,729.

Farrowed April 25, 1899. Litter, 11; raised—boars, 3; sows, 7. Black, with white points.

Bred and owned by JAMES MICKEL, Cobleskill, Schoharie County, New York.

Sire—King Perfection 63, 40877; he by King Perfection 3d, 35243, and out of Ad Beauty 6th, 90774.

Dam—Maude, 107298, by Black Dan, 36889.
2 Susie, 102834, by Waterloo, 36467.
3 Beauty 8th, 77622, by Kay's Choice, 14675.
4 Beauty 7th, 51254, by Sambo B, 10017.
5 Beauty 5th, 26462, by Star of East, 6097.
8 Peggy, 19610, by a son of King Moore, 5587.

SAMPSON, 46,731.

Farrowed March 4, 1898. Litter, 10; raised—boars, 5; sows, 2.
Nearly black; five white points; right hindfoot black; few white hairs on right flank.

Bred by J. V. COTTA & SON, Nursery, Carroll Co., Ill.; sold in dam to C. C. BROWN, Heyworth, McLean Co., Ill., December, 1897; sold to SAMUEL MAWHINNEY, Deland, Piatt Co., Ill., October 29, 1898.

Sire—Chief Radiant, 45409; he by Chief Tecumseh 2d, 28815, and out of Radiant Medium, 108572.

Dam—JumboGem, 111534, by gr. son of Foun'h'd, 21183.
2 Ohio Gem, 112852, by On Top, 32711.
3 Midnight Gem, 75390, by Erie, 24653.
4 Smith's Choice, 60088, by IXL Duke, 9273.
5 Lady Shellenberger 3d, 29740, by Glad Tidings, 7119.
11 Lady Cooper, 3364, by Cooper Hog, 1453.

SAMPSON, 46,733.

Farrowed March 24, 1897. Litter, 10; raised—boars, 2; sows, 3.
Black, with four white points; left hindfoot and tail black. Earmark, No. 12.

Bred by G. L. HARRISON, South Charleston, Clark Co., Ohio; sold to JAMES HATFIELD, Clifton, Green Co., Ohio, October 14, 1897.

Sire—Ideal Sunshine H, 37887; he by Ideal Black U.S., 29505, and out of Sunshine, 96140.

Dam—Tecumseh Maid, 96238, by Cantrall Wilkes, 37123
2 Tecum. Perfection 4th, 96246, by De Ef Tecum., 26863.
3 Robe's Perfection 3d, 71040, by Robe's B. Cloud, 27829
4 Robe's Perfection, 71038, by Bismark 2d, 26507.
5 Lady Max, 69576, by Alec, 10461.
7 Princess, 65910.

SAMPSON, 46,735.

Farrowed April 16, 1897. Litter, 5; raised—boars 2; sows, 2. Black, with white marks.

Bred by JOHN G. MONTGOMERY, Wapakoneta, Auglaize Co., Ohio; sold to JOHN T. and C. SCHLENKER, Wapakoneta, Auglaize Co., Ohio, October 2, 1897.

Sire—E. K. Morris, 34547; he by Tieldie Tecumseh, 33299, and out of Salome, 59946.

Dam—Graceful U.S., 105714, by Frasier's U.S., 37593.
2 Graceful F 5th, 86352, by Hadley's Chip, 32007.
3 Graceful F 3d, 68944, by All Right, 19765.
4 Graceful F, 44912, by King Butler, 5577.
5 Darkness 2d, 17124, by Oxford Dandy, 7669.
10 Butler Sow, 4986, by Butler, 93.

SAMPSON, 46,737.

Farrowed April 17, 1897. Litter, 8; raised—boars, 4; sows, 3.
Black, with six white points; right ear slit at end.

Bred and owned by JOHN HESSELDEN & BROTHER, Mansfield, Richland Co., Ohio.

Sire—Great Scott, 37739; he by Stormer, 38905, and out of Giltedge Wilkes, 92880.

Dam—Creston Belle, 91980, by Baker Boy, 36747.
2 Creston Beauty, 91978, by Trenton Rock C, 39043.
3 Mazy 3d, 94548, by Billy Harkrader, 20027.
4 Mazy's Golddrop, 94550, by a son of Golddrop, 7129.
5 Mazy 2d, 38226, by Grand Turk 2d, 11509.
16 The Old Harkrader Sow, 950.

SAMPSON, 46,739.

Farrowed May 11, 1897. Litter, 10; raised—boars, 6; sows, 4. Black; some white on shoulders.

Bred by B. T. FOWLER, Whitewater, Walworth Co., Wis.; sold to RAYNER & WOOD, Bunkerhill, Ingham Co., Mich., December 2, 1897.

Sire—Cornerstone, 37291; he by Best on Earth, 16421, and out of Black U.S. Victoria, 91608.

Dam—Big Olive, 97464, by Mohawk, 32575.
2 Olive 2d, 75956, by Conductor, 20715.
3 Olive, 65578, by Jumbo, 18079.
4 Olivet, 58618, by Sambo, 15519.
5 Lady Mustard 2d, 37282, by Corwin King, 8777.
8 Mustard's Black Beauty, 19298, by Butler, 93.

SAMPSON, 46,741.

Farrowed August 28, 1897. Litter, 10; raised—boars, 5; sows, 2.
Black; with six white points and white on ear. Ring in ear.

Bred by F. CLARK & SON, Minerva, Stark County, Ohio; sold to W. N. ALLER, Carrollton, Carroll Co., Ohio, November 25, 1897.

Sire—Good Marker, 34789; he by Tip Masher, 23375, and out of Ollie F, 65592.

Dam—Kate Lennox, 86840, by Best on Earth, 26473.
2 Bessie Lennox, 77834, by Boston's Chip, 28695.
3 Susie Lennox, 83018, by Eclipse, 14043.
4 Elsie Lennox 2d, 79148, by Jumbo Williams, 32251.
5 Elsie Lennox, 17324, by Chief Justice, 4957.
8 Williams' Beauty, 7036, by Hoosier Prince, 939.

SAMPSON, 46,743.

Farrowed October 18, 1897. Litter, 7; raised—boars, 2; sows, 5.
Black, with six white points; most white on both right legs; least on left forefoot.

Bred by PYERS BROTHERS & CO., Nashville, Holmes Co., Ohio; sold to MARION MATTICKS, same place, March 15, 1898.

Sire—Free Trade, 40373; he by Nixon's Free Trade, 35573, and out of You Bet 8th, 90688.

Dam—Mabel Sanders 2d, 100086, by Id'l Bl. U.S.A, 35007.
2 Mabel Sanders, 94292, by J H Sanders, 27219.
3 Sally Slick, 89768, by Joe Coler 2d, 29569.
4 Lou, 64632, by T F Mc, 23341.
5 Lucy 2d, 64662, by Riley G, 22865.
16 The Old Harkrader Sow, 950.

SAMPSON, 46,745.

Farrowed March 1, 1898. Litter, 5; raised—boars, 3; sows, 1.
Black, with five white points; left hindfoot black.

Bred by PYERS BROTHERS & CO., Nashville, Holmes Co., Ohio; sold with dam to S. PYERS & SON, same place, March 15, 1898; sold to MARION MATTICKS, same place, December 13, 1898; sold to JOHN F. STROUSE, Brinkhaven, Knox Co., Ohio, December 16, 1898.

Sire—Stretcher, 44477; he by AA Hidestretcher, 36663, and out of Lady Hidestretcher, 93666.

Dam—Ethel, 105214, by Ben Sanders, 39473.
2 Whiteface, 96618, by Nixon, 35565.
3 Hulda, 79878, by Young Perfection, 30813.
4 Phebe, 58870, by Colonel, 13701.
5 Monroe Belle, 30884, by Cleveland, 6799.
10 Oxford Belle, 718, by Alex, 1.

SAMPSON, 46,747.

Farrowed March 14, 1898. Litter, 10; raised—boars, 3; sows, 3. Dark; white points.

Bred by JOHN A. IRION, Gallipolis, Gallia Co., Ohio; sold to E. R. PAGE, Canandaigua, Ontario Co., N. Y., May 10, 1898; killed November, 1898.

Sire—Monarch, 38367; he by Gay Monarch, 34711, and out of Hadley's Perfection, 86444.

Dam—Graceful 2d, 79694, by Prince Equality, 22729.
2 Lady Duffield, 74542, by Glad Echo, 24769.
3 Daisy, 43474, by Fine Finish, 17459.
4 Minerva, 38310, by Dandy 3d, 13859.
5 Topsy, 40486, by Hopeful, 7235.
13 Bernstine Sow, 2632, by Steddom Hog, 1989.

SAMPSON, 46,749.

Farrowed April 8, 1898. Litter, 7; raised—boars, 3; sows, 3. Black, with white points.

Bred by ADAM BOWER, Salem, Columbiana Co., Ohio; sold to RICHARD PHILLIPS, New Waterford, Columbiana Co., Ohio, September 29, 1898.

Sire—Snyder's Protection, 33117; he by Free Trade, 27013, and out of Blackbird, 67618.

Dam—Jennet, 99892, by Ross, 35925.
2 Jean, 86724, by Spot, 33133.
3 Mother Gunga, 75656, by One Price, 18639.
4 Pride of Ogden, 65890, by Bell Boy, 16289.
5 Pride of Oxford, 31496, by King Butler, 5577.
8 Peggy, 19610, by a son of King Moore, 5587.

SANDERS, 46,751.

Farrowed October 10, 1897. Litter, 5; raised—boars, 2; sows, 1.
Black; little white on all feet and on nose; no white on switch nor on body.

Bred by LOWELL MCKELVEY, Bryan, Williams Co., Ohio; sold to C. R. BETTS, Stryker, Williams Co., Ohio, February 1, 1898.

Sire—B's Free Trade, 34141; he by Free Trade, 27013, and out of Midnight, 57636.

Dam—Lill Sanders, 94050, by J H Sanders, 27219.
2 Star Lily, 71260, by Corwin U.S., 24407.
3 Josie Wilkes, 63804, by Adam, 4515.
4 Belle Hamlin, 41456, by Tecumseh Boy, 15823.
5 Black Rose, 42520, by Success, 1999.
12 The Old Harkrader Sow, 950.

SANDERS PRINCE Jr., 46,753.

Farrowed April 3, 1898. Litter, 8; raised—boars, 4; sows, 3.
Black; five white points; tail black; white spot low on left side of jowl.

Bred and owned by CLAYTON C. TAYLOR, Lawton Station, Erie County, N. Y.

Sire—Sanders Prince, 38805; he by J H Sanders, 27219, and out of Royal Gem 2d, 89682.

Dam—You Bet 9th, 90690, by Ben Harrison, 16351.
2 You Bet 7th, 83578, by Young Black U.S., 30785.
3 You Bet, 50718, by Breechloader, 10845.
4 Bonnie Belle 2d, 16668, by Heno, 5349.
5 Bonnie Belle, 4968, by Garfield, 1557.
11 Bernstine Sow, 2632, by Steddom Hog, 1989.

SANTIAGO, 46,755.

Farrowed February 21, 1898. Litter, 7; raised—boars, 2; sows, 2.
Black, with six white points; small white spot below left eye, and one just below base of right ear.

Bred and owned by J. L. ASPY, Geneva, Adams County, Indiana.

Sire—Patentee, 35669; he by Patent, 30099, and out of Lady J, 46104.

Dam—Rose Wilkes, 89650, by Alga Wilkes, 30887.
2 Anna K 2d, 83814, by Adam, 4515.
3 Anna K, 83812, by King of Corwin Tribe, 3959.
4 Zephyr, 71692, by Lawrence's Perfection, 3985.
5 Whitestocking, 50648, by King of Corw. Tribe, 3959.
11 Lucy, 566, by Mull, 383.

SCARF's U. S., 46,757.

Farrowed May 22, 1894. Litter, 8; raised—boars, 3; sows, 3.

TRANSFER. Bred by W. M. LAMBING & SON, West Liberty, Muscatine Co., Iowa; sold to SCARF BROTHERS, Lewis, Cass Co., Iowa.

Sire—Black U.S., 13471; he by Success, 1999, and out of Early Rose, 8082.

Dam—Bl. U.S. Victoria, 91608, by Perry's Victor, 27689.
2 Black Pet, 52414, by Black U.S., 13471.
3 Ideal Lady, 28946, by Ideal, 9243.
4 Lady Blainé, 8786, by Freeland, 2489.
5 Princess, 4040, by Boss, 1369.
8 John Parker Sow, 3270.

SCHLEY, 46,759.

Farrowed March 4, 1898. Litter, 7; raised—boars 3; sows, 3. Dark; three feet and lower lip white; left hindleg black with white hock; little white on forepart and back on left arm. Two holes in lower rim of right ear near point.

Bred by WILLIAM VIETOR, New Madison, Dark Co., Ohio; sold to ROBERT EYER, Eldorado, Preble Co., Ohio, January 14, 1899. Recorded by WILLIAM VIETOR.

Sire—Useful jr., 36341; he by Useful U.S., 28177, and out of Prospect R, 48880.

Dam—Charlie's Choice, 104582, by Recorder, 35849.
2 Omega, 88924, by Executor, 31739.
3 Gratis, 79762, by Direct, 26883.
4 Vic H, 71506, by Ligonier Chief, 24169.
5 Audly Duchess 2d, 33040, by Sears' Corwin, 10049.
8 Duchess, 5182, by Young Dave, 3051.

SCHLEY, 46,761.

Farrowed April 5, 1898. Litter, 7; raised—boars, 4; sows, 3. Black, with six white points.

Bred by W. C. WAITE, Whitewater, Walworth Co., Wis.; sold to MICHAEL HARDEN, Augusta, Eau Claire Co., Wis., September 23, 1898.

Sire—Best on Earth, 36799; he by Best on Earth, 16421, and out of Bl. U.S. Victoria 2d, 91610.

Dam—Lady Mint 2d, 87270, by Mohawk, 32575.
2 Favorite's Model, 86040, by Hindoo, 27149.
3 Favorite, 68678, by Russell B, 19045.
4 Favorite R, 35756, by Surprise, 2941.
5 Beauty 2d, 15960, by Champion R, 6759.
8 Mustard's Currency, 9708, by Old Billy, 409.

SCOTT MODEL, 46,763.

Farrowed April 6, 1897. Litter, 6; raised—boars, 2; sows, 3. Black with white points.

Bred by CORRELL & COFFMAN, Mechanicsburg, Sangamon Co., Ill.; sold to I. F. COULTAS, Winchester, Scott Co., Ill., December 1, 1897.

Sire—Moorish Maid's Model, 43933; he by Klever's Model, 29719, and out of Excella, 73554.

Dam—Come and See Me, 104692, by Come and See, 37273.
2 Looks Perfect, 94144, by Look me Over, 25343.
3 So Long, 76708, by Billy Greer, 23967.
4 Lady Long, 64218, by Business, 20489.
5 Abbess 11th, 40946, by Planet, 9807.
13 The Old Harkrader Sow, 956.

SCOTT SANDERS, 46,765.

Farrowed May 14, 1896. Litter, 7; raised—boars, 4; sows, 2. Black, with six white points.

Bred by J. M. FRAZIER, Richmond, Jefferson Co., Ohio; sold to HOPKINS BROTHERS, Bellaire, Belmont Co., Ohio, December 7, 1896.

Sire—B H Sanders, 36805; he by A H Sanders, 30869, and out of Whiteface, 90530.

Dam—Bluebird, 97998, by Axtell, 19815.
2 Raven, 89512, by Hancock, 27111.
3 Cove, 68076, by Pride of Ohio, 18779.
4 Lady Belle, 36830, by General Duffield 2d, 11415.
5 Gillett's Black Beauty 2d, 28624, by Bl. Donald, 1679.
8 Mustard's Black Beauty, 19298, by Butler, 93.

SCRIBNER's 8, 46,767.

Farrowed February 20, 1899. Litter, 6; raised—boars, 3; sows, 3. Black, with white points. Mark No. 8 in left ear.

Bred by W. L. SCRIBNER, Schoharie, Schoharie Co., N. Y.; sold to C. E. BUSHNELL, Guilderlandcenter, Albany Co., N. Y., April 3, 1899.

Sire—King Perfection 63, 40877; he by King Perfection 3d, 35243, and out of Ad Beauty 6th, 90774.

Dam—Belle K, 97154, by Prince of Riverside, 41381.
2 Qu. of Riverside, 102320, by Prince of Rome, 32873.
3 Little Queen, 87708, by Champion, 28799.
4 Whiteface Queen, 77232, by King Alfonso, 18123.
5 Queen of Rome, 19132, by Hoosier Tom, 1625.
13 Lady Cooper, 3364, by Cooper Hog, 1453.

SEARCHLIGHT, 46,769.

Farrowed March 23, 1898. Litter, 9; raised—boars, 5; sows, 2.
Black with five white points; nose black; white dot on forehead; most white on hindlegs.

Bred by C. C. MCBETH, Hamersville, Brown Co., Ohio; sold to HENRY ANDREWS, Georgetown, Brown Co., Ohio, October 6, 1898; sold to LORIN WEST, Hamersville, Brown Co., Ohio, January 5, 1899; sold to T. H. GOFF, Mount Orab, Brown Co., Ohio. April 10, 1899. Recorded by LORIN WEST.

Sire—Headlight jr., 43281; he by Headlight, 34919, and out of Faultless, 92658.

Dam—Blackbird 3d, 104280, by Dexter, 31435.
2 Blackbird 2d, 78108, by Free Trade, 27013.
3 Blackbird, 67618, by King Butler, 5577.
4 Diamond, 62720, by Corwin King, 17071.
5 Young Black Bess, 50730, by King David, 9439.
10 The Old Harkrader Sow 950.

SEARCHLIGHT, 46,771.

Farrowed August 20, 1898. Litter, 7; raised—boars, 6; sows, 1.
Black; all four feet white half way up to body; white spot in face.

Bred by F. E. RIGHTER, Saunemin, Livingston Co., Ill.; sold to CHARLES PERRINE, Wing, Livingston Co., Ill., December 22, 1898.

Sire—Chief Surprise, 45415; he by Chiefest I Know, a son of Chief I Know 1st, 39925.

Dam—Beauty, 103758, by Hector, 37829.
2 Chloe, 98172, by Racket, 30231.
3 Gem, 92812, by U.S. Dexter, 23523.
4 Gem, 63230, by Hercules, 21541.
5 Fancy Choice, 44208, by Klever Boy, 14797.
13 Lotta, 6002, by Joe, 2643.

SECOND LOOK ME OVER, 46,773.

Farrowed February 28, 1897. Litter, 10; raised—boars, 2; sows, 5.

TRANSFER. Bred by G. G. COUNCIL, Williamsville, Sangamon Co., Ill.; sold in dam to P. S. & S. BARR, Davenport, Scott Co., Iowa, January 15, 1897; sold to L. C. BROCK, Alden, Hardin Co., Iowa, January 5, 1898.

Sire—Look me Over, 25343; he by All Right, 19765, and out of Graceful F, 44912.

Dam—U.S. Choice, 113826, by J H Sanders 2d, 32179.
2 Lady U.S., 100494, by Black U.S., 13471.
3 Lady Blaine 5th, 45772, by Ideal, 9243.
4 Lady Blaine, 8786, by Freeland, 2489.
5 Princess, 4040, by Boss, 1369.
8 John Parker Sow, 3270.

SEEK NO FURTHER, 46,775.

Farrowed October 16, 1897. Litter, 9; raised—boars, 3; sows, 5. Black; all feet and switch white; no white on nose and about head and body. Notch in under rim of right ear.

Bred and owned by L. W. ORR, Denmark, Washington County, Minnesota.

Sire—Black George, 33949; he by Shortstop 2d, 36061, and out of Lady Herzog, 87168.

Dam—Daisy, 92068, by Barney Budd, 33765.
2 Belle of Denmark, 84072, by Columbus, 31417.
3 Diamond, 78964, by Brakeman, 26637.
4 Belle of Eastman, 67342, by Jumbo, 18079.
5 Victoria, 60696, by Sambo, 15519.
12 Old Beauty, 6388.

SEE ME SOON, 46,777.

Farrowed March 29, 1897. Litter, 7; raised -boars, 3; sows, 2. Black, with white points.

Bred by BRUCE BROTHERS, Chesterville, Morrow Co., Ohio; sold in dam to PARKER STARKEY, Zanesville, Muskingum Co., Ohio, January 22, 1897; sold to C. S. EPPLEY, same place, May 27 1897.

Sire—Bruce's Ideal U.S., 34137; he by Ideal Black U.S., 29505, and out of Whiteface 2d, 90568.

Dam—Ida Wilkes, 99766, by J H Wilkes, 29537.
2 Ida Sanders, 86596, by A H Sanders, 30869.
3 Ida M, 79902, by Tecumseh Knox 2d, 28065.
4 Fanny B, 73648, by Tecumseh Chief, 30517.
5 Fanny P, 68664, by Repeater, 18945.
17 The Old Harkrader Sow, 950.

SELDOM, 46,779.

Farrowed October 15, 1892. Litter, 4; raised—boars, 4; sows, 0.

TRANSFER. Bred by W. E. GRESHAM, Hutchinson, Reno County, Kan.; sold to WILLIAM MAGUIRE, Haven, Reno Co., Kan., November 8, 1893.

Sire—Seldom Found, 23037; he by King Butler, 5577, and out of Darkness 2d, 17124.

Dam—Bessie Gresham, 84192, by Rome Park, 15449.
2 Whitetail, 50654, by Cleveland, 6807.
3 Miss Rome 2d, 19126, by Ohio King, 5799.
4 Miss Rome, 14328, by Cora's Victor, 3553.
5 Mayfield, 14182, by Black Joe, 1733.
12 Old Black, 6394, by Abe, 2137.

SELDOM CORWIN, 46,781.

Farrowed October 4, 1894. Litter, 9; raised—boars, 4; sows, 4. Black; white points.

TRANSFER. Bred by WILLIAM MAGUIRE, Haven, Reno Co., Kan.; sold to C. F. DIETRICH, Richmond, Franklin County, Kan., December, 1894; sold to DIETRICH & GENTRY, same place, December, 1894.

Sire—Seldom, 46779; he by Seldom Found, 23037, and out of Bessie Gresham, 84192.

Dam—Daisy Corwin, 92090, bred by Dietrich & Gentry, Ottawa, Kan., by Lord Corwin 4th, 9553.
2 Queen Corwin, bred by C. F. Dietrich, by Lord Corwin 4th, a son of Black Rosa's Corwin, 28631.
3 Lady Corwin, bred by W. S. Hanna, Ottawa, Kansas, by Black Rosa's Corwin, 28631.
6 Lady Cook, 18138, by Warren, 2063. 11 Sallie Cook, 4188, by Zack, 641.

SENATOR RICHTER, 46,783.

Farrowed May 5, 1897. Litter, 9; raised—boars, 2; sows, 6. Black; white points.

TRANSFER. Bred by W. F. SHAMLEFFER, Councilgrove, Morris Co., Kan.; sold to M. A. LOW, Topeka, Shawnee Co., Kas., November 9, 1897.

Sire—H's Worldsfair No. 2, br. by W. S. Hanna and sired by Hanna's Worldsfair, a son of Seldom Found, 23037.

Dam—Lillie Wilkes, bred by H. C. Taylor, by Guy Wilkes jr., a son of Guy Wilkes 2d, 31997.
2 Tecumseh Girl, bred by J. H. Williams, Kenney, Ill., by Tecumseh Boy, 12811.
3 Bonnie, 62134, by Snell's Hoosier Tom, 10095. 5 Belle of Platt, 21176, by I Have Found Him, 5417.
4 Pride of North West, 25014, by Commander, 8747. 15 The Old Harkrader Sow, 950.

SENSATION, 46,785.

Farrowed April 4, 1898. Litter, 6; raised—boars, 3; sows, 3.
Black, with six white points; very little white on nose.

Bred and owned by MICHAEL RICH, Flanagan, Livingston County, Illinois.

Sire—Chief Sensation, 39933; he by Chief Tecumseh 2d, 28815, and out of Belle F, 97144.

Dam—Useful Gem, 109160, by Useful U.S. jr., 39081. 4 Gem 5th, 28580, by Nickelplate, 7637.
2 Business Gem, 78456, by Business, 20489. 5 Gem 2d, 17586, by East Lynne, 2451.
3 Gem 6th, 44574, by Planet, 9807. 17 The Old Warner Sow, 714, by Eighty Dollar Pig, 187.

SENSATION CHIEF, 46.787.

Farrowed March 15, 1898. Litter, 7; raised—boars, 5; sows, 2.

Bred by J. H. STEWART & BROTHERS, Smithville, Peoria Co., Ill.; sold to E. O. MCCULLOUGH, Hanna City, Peoria Co., Ill., October 30, 1898.

Sire—Royal Chief's Best, 46687; he by Royal Chief, 30341, and out of Belle O, 67338.

Dam—Grace D, 111146, by Sensation D, 38841. 4 Magie Davis, 94334, by Joe Hunter, 38003.
2 Gold Coin, 92902, by B Harrison, 33843. 5 Z C L, 96760, by Partnership, 27671.
3 Annie, 90850, by Jake, 37927. 7 Sweepstakes, 71344.

SENSATION MEDIUM, 46,789.

Farrowed November 2, 1897. Litter, 10; raised—boars, 2; sows, 2.
Black, with six white points; small spot on forehead.

Bred by DAVIS & MALONEY, Newell, Buena Vista Co., Iowa; sold to SILAS E. BARTON, Pinckney, Livingston Co., Mich., Febuary 15, 1898.

Sire—Black Medium, 45191, he by King Medium, a son of Wilkes Tecumseh, (Happy Medium,) 26251.

Dam—Sensation 1st, 113502, by Powell's Choice, a son of U.S. Racket, 30661.
2 Little Sensation, bred by A. C. Diller, Marshalltown, Iowa, by American Standard, 28399.
4 Choice, bred by A. C. Diller, by The Dude 26077. 6 Ohio Lady, 75930, by Jim Blaine, 7307.
5 D's Choice, 73352, by Coe J, 24343. 18 The Old Harkrader Sow, 950.

SENSATION WILKES, 46,791.

Farrowed September 27, 1897. Litter, 9; raised—boars, 4; sows, 5.
Black, with full white points; white splash under jowl towards left side;
white dot low on left arm and below left hock.

Bred by G. W. INMANN, Ypsilanti, Washtenaw Co., Mich.; sold to WALTER DEXTER, Milan, Washtenaw Co., Mich., October 10, 1898.

Sire—Roy Wilkes, 41517; he by Sensation Boy, 30405, and out of Daisy Wilkes, 73160.

Dam—Bonny Curly, 98024, by U.S. Boy, 23511. 4 Curly, 7922, by Ben, 3161.
2 Star's Beauty, 49878, by Star of West, 15703. 5 Lady P 2d, 9052, by Black Crow, 3255.
3 Lady Harrington 2d, 18256, by Magnate, 5689. 14 The Old Harkrader Sow, 950.

SETH, 46,793.

Farrowed October 5, 1898. Litter, 11; raised—boars, 6; sows, 4.
Black, with six white points; white stripe in face; white spot above middle of right side. Right ear notched.

Bred by HAMILTON & CO., Cochranville, Chester Co., Pa.; sold to W. B. HARVEY, Westgrove, Chester Co., Pa., January, 1899.

Sire—Sure Pop, 38923; he by Paymaster, 35675, and out of Molly Dot, 81610.

Dam—Florence C, 73728, by Chuffy, 20627.
2 Molly B, 58082, by Esmarch, 17385.
3 Dorothy, 43824, by Young Golddust, 16103.
4 Lady Bravo, 18102, by Oakwood Bravo, 5793.
5 Little Daisy, 13780, by Useful, 4401.
13 The Old Harkrader Sow, 950.

SHAFTER WILKES, 46,795.

Farrowed October 8, 1897. Litter, 10; raised—boars, 4; sows, 3.
Solid black; four white feet; white in face; few white hairs on tail and on left side of rump.

Bred by WALLACE & BRYANT, Oxford, Butler Co., Ohio; sold to ISAAC WATSON, Jacksonville, Morgan Co., Ill. January 20, 1899.

Sire—Black Wilkes, 37029; he by Guy Wilkes F, 34869, and out of IXL, 86690.

Dam—Grace, 73910, by Son of G F, 25949.
2 Isabelle 4th, 63662, by Black U.S. 2d, 20323.
3 Isabelle 3d, 45248, by Gus, 14329.
4 Isabelle 2d, 8554, by Commander, 3529.
5 Isabelle, 3206, by Old Ready, 1079.
10 Lady Cooper, 3364, by Cooper Hog, 1453.

SHINE, 46,797.

Farrowed April 29, 1897. Litter, 4; raised—boars, 3; sows, 1. Black, with partly white points.

Bred by J. M. LINSON, South Solon, Madison Co., Ohio; sold to E. B. EYLER and G. H. MAHOY, same place, October 12, 1897.

Sire—Ideal Sunshine, 37885; he by Ideal Black U.S., 29505, and out of Sunshine, 96140.

Dam—Solon Maid, 96070, by Tom Corwin 3d, 23421.
2 Genuine, 68806, by Business 2d, 26675.
3 Lady Albany, 55698, by Albany, 13073.
4 Chance 6th, 42902, by Express, 14095.
5 Chance 4th, 34646, by Favor, 8971.
12 Queen Duffield, 804, by John 3d, 311.

SHINE, 46,799.

Farrowed April 24, 1898. Litter, 7; raised—boars, 2; sows, 4.
Black, with white points. Earmark No. 40.

Bred by H. G. WALKER, New Madison, Dark Co., Ohio; sold to JONAS DININGER, Greenville, Dark Co., Ohio, October 18, 1898.

Sire—Winning Sunshine, 44875; he by Ideal Sunshine, 37885, and out of Maud Wilkes, 81268.

Dam—Winnie Gracie, 109460, by Tieldie's Chip, 41779.
2 Graceful W, 93028, by Nixon, 35569.
3 Earl's Graceful, 62858, by Randolph, 22813.
4 Graceful 21st, 44904, by Tecumseh's Chip, 10211.
5 Graceful 11th, 28758, by Success, 1999.
13 The Old Harkrader Sow, 950.

SHORTSTOP 2d, 46,801.

Farrowed April 13, 1897. Litter, 8; raised—boars, 4; sows, 1.

TRANSFER. Bred by W. A. GRIFFITH, Fond du Lac, Wis.; sold to W. R. RATHER, Calumet Harbor, Wis., July 20, 1897.

Sire—Lord Byron, bred by W. C. Waite, by Wanamaker jr., 33491, and out of Lady Mint 2d, 87270.

Dam—Sadie Shortstop, bred by W. A. Griffith, by Badger 3d, a son of Badger, 23853.
2 Perfec'n, bred by Dorsey & Sons, by Sh'tstop 30421.
3 Lady Nelson, bred by Johnson, by Elected, 24629.
4 King's Maid, 74382, by Lawrence's Hoos. Tom, 3983.
5 Lady J 2d, 64161, by Give or Take, 1585.
6 Lady J, 46102, by Pomp 12333.
10 Queen of Coles, 25238, by Dick Hayworth, 1491.

SHRADER's VICTOR M, 46,803.

Farrowed September 25, 1895. Litter, 5; raised—boars, 4; sows, 1.

TRANSFER. Bred and owned by LLOYD MUGG & CO., Center, Howard Co., Ind.

Sire—Victor M, 33457; he by Victor, 23569, and out of Perfection Beauty, 65752.

Dam—Lady H, 87152, by Tecumseh Boy 2d, 30509.
2 Perfect 2d, 39122, by Silvertip, 10075.
3 Perfect, 24838, by Perfection, 7685.
4 Lenore, 13724, by Starvation, 4313.
5 Alga, 9922, by Blackhawk, 1317.
11 The Old Harkrader Sow, 950.

SHUMAN's LOOK, 46,805.

Farrowed April 2, 1898. Litter, 12; raised—boars, 4; sows, 4.
Black, with white feet; white in face; most white on left hindleg. Earmark No. 24.

Bred by J. C. HENDRICK, Wilmington, Clinton Co., Ohio; sold to W. C. WELCH, Harveysburg, Warren Co., Ohio, September 12, 1898; sold to C. P. SHELTON, Osawatomie, Miami Co., Kan., September 21, 1898; sold to S. H. SHUMAN, Waite, Miami Co., Kan., November 7, 1898.

Sire—Model Look, 41129; he by Klever's Model, 29719, and out of Queen Fashion, 76334.

Dam—ChoiceU.S.,104642,by Simpson'sBl.U.S.,38857.
2 Laura, 100622, by Nixon's Free Trade, 35573.
3 Simpson's Choice,89848,by YoungOnePrice,30809.
4 Favorite, 79414, by Wylie, 30777.
5 Eunice 2d, 68526, by Nixon's Choice, 22455.
14 Lady Cooper, 3364, by Cooper Hog, 1453.

SILVER CHIEF, 46,807.

Farrowed April 16, 1897. Litter,6; raised—boars,2; sows, 2.
Black, with white points; left side of jowl white.

Bred by A. H. HENDRICKS, Hazelgreen, Grant Co., Wis.; sold to L. R. HUFFMAN & SONS, Centerville, Bourbon Co., Ky., November 24, 1897.

Sire—All Chief, 45023; he by Tecumseh Black Chief, a son of Black Chief, 28551.

Dam—LadyPerf'n,111824,by OnePriceMedium,44019.
2 Dora Wilkes, 105042, by Tree Trade Wilkes, 37619.
3 U.S. Lady, 96396, by U.S. Tecumseh, 39097.
4 Maud Tecumseh,94478, by Tecumseh Pomp, 30547.
5 Proud Girl, 76250, by Grant County Duke, 29355.
14 Limpy, 5952.

SILVER DOLLAR, 46,809.

Farrowed May 11, 1887. Litter, 7; raised—boars, 3; sows, 3.

TRANSFER. Bred by SAMUEL HILKERT, Knightstown, Henry Co., Ind.; sold to MANLOVE BROTHERS, Bentonville, Fayette Co., Ind.

Sire—Rising Sun, 15427; he by Found at Last 2d, 8995, and out of Katie Lennox, 17992.

Dam—Queen of Rush,82458,by Lord Corwin 3d,7533.
2 Bonanza Maid, 78358, by Bonanza, 6641.
3 Blanche's Fanny, 16632,by Young Golddust, 3055.
4 Blanche, 7688, by Black Jerry, 2249.
5 Topsy W, 106581/2, by Success M, 43271/2.
7 May Beauty, 94941/2.

SILVER JOE, 46,811.

Farrowed March 5, 1897. Litter, 8; raised—boars, 3; sows, 2.
Black; six white points; four spots on back; one on right shoulder.

Bred by BAUER BROTHERS, Sardinia, Brown Co., Ohio; sold to JOHN H. RAU, Arnheim, Brown Co., Ohio, June 12, 1897.

Sire—U.S. Tecumseh, 39103; he by W B Tecumseh, 33513, and out of Ohio Useful, 75936.

Dam—Lilly Boo, 87656, by Captain Finch, 34197.
2 Bonnie Boo, 84774, by Tom Take, 36283.
3 Bonnie Beauty, by King of Corwin Tribe, 3959.
4 Lucy's Beauty,bred by Manlove,by St.John,9975.
7 Reliable M, 25298, by Munger's Dave, 2755.
8 Webb Sow, 26026, by Webb Hog, 10335.

SILVERTIP, 46,813.

Farrowed October 1, 1895. Litter, 5; raised—boars, 5; sows, 0.

TRANSFER. Bred by J. E. MUDGETT, Jesup, Buchanan County, Iowa; sold to W. M. ROBE, same place, March 24, 1896; sold to E. B. HYDE, Bloomfield, Knox Co., Neb., September 9, 1896.

Sire—Allerton Chip, 30893; he by Allerton, 23791, and out of a pig of Lady Success, 46426.

Dam—Long Price Sow 4th, bred by C. F. Robe, by Long Price, a son of Charley F, 26699.
2 Chip's Girl,bred by Robe,by Allerton Chip,30893.
3 Samboline 10th, 66390, by Quality, 12457.
4 Samboline 5th, 40054, by Tecumseh's Chip, 10211.
12 Queen Duffield, 804, by John 3d, 311.

S IMPRINTER, 46,815.

Farrowed March 11, 1898. Litter, 5; raised—boars, 4; sows, 1.
Black, with white points. Earmark No. 116.

Bred and owned by MICAJAH SMITH, Summitville, Madison County, Indiana.

Sire—U.S. Imprint, 44687; he by Imprint U.S., 37899, and out of Belle 2d, 71998.

Dam—Isabelle, 69114, by Freetrader, 21221.
2 Isabelle 4th, 36394, by C O D, 8721.
3 Isabelle 3d, 12892, by Commander, 3529
4 Isabelle, 3206, by Old Ready, 1079.
5 Miami Queen, 3732, by King of Butler, 1017.
9 Lady Cooper, 3364, by Cooper Hog, 1453.

Lew's Sunshine, 43643.
Owned by E. E. COLER, Liberty, Montgomery Co. Ohio.
From Life by
Ernst Freigau
Dayton O.

SIR CHEBOYGAN, 46,817.

Farrowed December 6, 1897. Litter, 6: raised—boars, 2; sows, 4. Black; white points.

Bred by E. A. CROMAN, Grasslake, Jackson Co., Mich.; sold to JOHN SCHANNENK, JR., Cheboygan, Cheboygan Co., Mich., July 18, 1898.

Sire—Almedo Wilkes, 33713; he by Wizard Wilkes, 36543, and out of Cantrall Beauty, 84890.

Dam—Lady Sanders, 100440, by Y'g J H Sanders, 36611.
2 Pure Gem, 82312, by King Forward jr., 25213.
3 U.S. Gem, 83224, by Regardless, 18931.
4 Clear Gem, 62340, by Forward, 3715.
5 Queen, 31666, Index jr., 5439.
14 The Old Harkrader Sow, 950.

SIR CORWIN, 46,819.

Farrowed March 24, 1898. Litter, 7; raised—boars, 4; sows, 3. Black, with six white points.

Bred by W. D. FRIED & SON, Montpelier, Williams Co., Ohio; sold to T. W. TEEGARDIN, Oufa, Steuben Co., Ind., November 21, 1898.

Sire—King Corwin jr., 43525; he by King Corwin, 38089, and out of Clifton Girl 3d, 98364.

Dam—Daisy C, 104866, by Nero, 38405.
2 Lady Bell 2d, 100100, by Sam, 41541.
3 Blackbird, 91396, by Seldom's IXL, 23053.
4 Lady Bell, 86950, by King, 14693.
5 Fancy Gem, 54256, by Consolation, 6867.
16 The Old Harkrader Sow, 950.

SIR DEWEY, 46,821.

Farrowed August 10, 1898. Litter, 7; boars, 5; sows, 2. Black, with six white points; most white on right hindleg and right side of nose; least white on left hindfoot.

Bred and owned by J. H. DRAKE, Cedarville, Green County, Ohio.

Sire—Young C L Price, 44907; he by Big Price, 30985, and out of Greenlawn Pride, 86412.

Dam—Zulu Beauty, 109574, by Modern Corwin, 35487.
2 Certainty, 104568, by Dandy Chance, 42821.
3 Chance Cupbearer, 78502, by Cupbearer, 28947.
4 Chance Seen 3d, 67918, by Business, 20489.
5 Chance Seen, 52876, by Seldom Seen, 10051.
13 Queen Duffield, 804, by John 3d, 311.

SIR SAMPSON, 46823.

Farrowed February 28, 1898. Litter, 8; raised—boars, 4; sows, 2. Black, with five white points; nose black; lower lip white.

Bred and owned by J. H. DRAKE, Cedarville, Green County, Ohio.

Sire—Model Corwin, 46367; he by Modern Corwin, 35487, and out of Queen Lil, 108444.

Dam—Zella Genuine, 109548, by Genuine Stuff, 31893.
2 Lady Monroe, 80530, by Darkness, 24483.
3 Lady U. S. M., 56496, by Forward, 3715.
4 Lady Forward, 23384, by Forward, 3715.
5 Lady Marshall 3d, 5836, by Black Alex, 1299.
8 Lady Marshall, 498.

SIR STARLIGHT, 46825.

Farrowed November 3, 1897. Litter, 5; raised—boars, 1; sows, 3. Body solid black; white on all feet and on forehead; right hindleg white to hock; least white on left forefoot, lower lip white.

Bred and owned by THOMAS WILSON, Belfast, Clermont County, Ohio.

Sire—Black Chip, 36879; he by Free Trade Chip, 34677, and out of Curly, 85232.

Dam—Miss Chip, 101250, by Black U.S. 3d, 34053.
2 Black Bess, 91358, by Free Trade Chip, 34677.
3 Curly, 85232, by Classleader, 31371.
4 Chance, 72826, by Strader M, 27993.
5 Black Beauty 2d, 67538, by Report, 25735.
12 John Parker Sow, 3270.

SINGLETON's BEST OF 1894, 46,827.

Farrowed April 15, 1894. Litter, 8; raised—boars, 3; sows, 3.

TRANSFER. Bred by SINGLETON & COTHES, Lebanon, Collin Co., Texas; sold to W. L. PRATHER, Waco, McLennan Co., Texas, February 4, 1895.

Sire—Texas Perfection, 38981; he by Russell H, 27899, and out of a pig of Lida Princess,87626.

Dam—Gracie Mason, 93052, by Kenwood, 29633.
2 Gracie Sparks, 93054, by Stem's Chip, 38901.
3 Graceful 17th, 68924, by Never Mind 2d, 15075.
4 Graceful 16th, 36114, by Success, 1999.
5 Graceful 7th, 17704, by Tecumseh, 4339.
13 The Old Harkrader Sow, 950.

SIR HUGH, 46,829.

Farrowed September 15, 1895. Litter, 6; raised—boars, 5; sows, 1.
Black; white points; some white spots on body.

Bred by S. SYDNEY BRADFORD, Fredericksburg, Spottsylvania Co., Va.; sold to JOSEPH W. BALL, Hopeside, Northumberland Co., Va., Janaury 2, 1896; sold to F. S. CHASE, Chase Wharf, Lancaster Co., Va., September 5, 1897.

Sire—Independence, 32133; he by Ready, 30249, and out of Lady Blake, 74452.

Dam—Miss Cora, 75476, by Ben Butterworth, 23901.
2 MahoningChoice, 64742, by Seldom Seen 3d,19107.
3 Roxana, 49366, by Breechloader, 10845.
4 Miss Fort, 38382, by Ohio Boy, 12235.
5 Belle of Fort, 26596, by Cleveland, 6799.
10 Shaker Sow C. 890.

SIR WILLIAM, 46,831.

Farrowed March 10, 1898. Litter, 7; raised—boars, 5; sows, 2. Solid black body; small star in forehead; four white feet; switch black. One notch in right ear.

Bred by L. C. NIXON, Fort Ancient. Warren Co., Ohio; sold to C. W. TALBOT, West Chester, Chester Co., Pa., November 21, 1898.

Sire—Nixon's Sunshine, 43967; he by Ideal Sunshine, 37885, and out of Early Rose 8th, 85634.

Dam—You Bet 8th, 90688,by Young Bl.U.S. 2d,33591.
2 You Bet, 50718, by Breechloader, 10845.
3 Bonnie Belle 2d, 16668,by Heno, 5349.
4 Bonnie Belle, 4968, by Garfield, 1557.
5 Nixon's Beauty, 3892, by Butler 2d, 769.
10 Bernstine Sow, 2632, by Steddom Hog, 1989.

SIR WILLIAM, 46,833.

Farrowed May 1, 1898. Litter, 10; raised—boars, 2; sows, 4.
Black; white on all feet and on nose; switch black; tip of right ear and lower lip, white.

Bred and owned by BRINK & PRICKETT, Thelma, Fulton County, Ohio.

Sire—Granger, 37733; he by Black Wilkes, 34067, and out of Lady F 2d, 80348.

Dam—ModelLady 2d,107732,by Gen'ralThomas,31883.
2 Model's Lady, 88190, by Royal U.S. 25825.
3 Black Model, 67720, by Butler Boy, 24235.
4 Black Beauty 2d, 33754, by Richland, 9901.
5 Black Beauty, 16302, by Banker, 4559.
13 The Old Harkrader Sow, 950.

SMITH's U. S. IMPRINT, 46,835.

Farrowed March 11, 1898. Litter, 5; raised—boars, 4; sows, 1.
Black; white spot on left ham. Earmark No. 265.

Bred and owned by MICAJAH SMITH, Summitville, Madison County, Indiana.

Sire—U.S. Imprint, 44687; he by Imprint U.S., 37899, and out of Belle 2d, 71998.

Dam—Isabelle, 69114, by Freetrader, 21221.
2 Isabelle 4th, 36394, by C O D, 8721.
3 Isabelle 3d 12892, by Commander, 3529.
4 Isabelle, 3206, by Old Ready, 1079.
5 Miami Queen, 3732, by King of Butler, 1017.
9 Lady Cooper, 3364, by Cooper Hog, 1453.

SNYDER, 46,837.

Farrowed April 10, 1897. Litter, 9; raised—boars, 2; sows, 4. Black white points.

Bred by J. J. SNYDER, Paris, Stark Co., Ohio; sold to ADAM BOWER, Salem, Columbiana Co., Ohio, December 2, 1897.

Sire—Snyder's Protection, 33117; he by Free Trade, 27013, and out of Blackbird, 67618.

Dam—Lady U.S. 2d, 93866, by Humboldt, 34989.
2 Sweet Lady U.S., 83024, by Black U.S., 13471.
3 Daisy Blaine, 21874, by Ideal, 9243.
4 Lady Blaine, 8786, by Freeland, 2489.
5 Princess, 4040, by Boss, 1369.
8 John Parker Sow, 3270.

SNYDER's MODEL, 46,839.

Farrowed April 15, 1897. Litter, 8; raised—boars, 2; sows, 2.
Black with six white points; most white on left foreleg; back part of right foreleg white to body; white spot low on right side of jowl.

Bred by J. J. SNYDER. Paris, Stark Co., Ohio; sold to J. A. GRIFFIN, Leavittsville, Carroll Co., Ohio, December, 1897.

Sire—Snyder's Protection, 33117; he by Free Trade, 27013, and out of Blackbird, 67618.

Dam—Neat Claudella, 95004, by Claude, 31365.
2 Duchess Girl, 79062, by Wanamaker, 26219.
3 Dick's Duchess 2d, 68300, by Standard 5th, 23173.
4 Dick's Duchess, 62744, by Little Dick, 25317.
5 Lady Finance 2d, 64086, by Finance, 11347.
14 The Old Harkrader Sow, 950.

SPORT, 46,841.

Farrowed June 7, 1897. Litter, 4; raised—boars, 2; sows, 1.
Black with five white points; left foreleg black.

Bred by ALBERT JACKSON, Tippecanoe City, Miami Co., Ohio, sold to IRA JACKSON, West Milton, Miami Co., Ohio, December, 1897; sold to JOHN JACKSON, Spanker, Montgomery Co., Ohio, October 4, 1898. Recorded by IRA JACKSON.

Sire—Guy Wilkes jr., 37773; he by Guy Wilkes 2d, 31997, and out of Minnie, 75416.

Dam—Y'ungOhioB'uty,103442,byHow'rdWilk.,34983.
2 Ohio Beauty 2d, 88860, by Hal Pointer, 29403.
3 Ohio Beauty, 75920, by Onward Wilkes, 27645.
4 Duffy B, 68388, by Charles U.S., 20605.
5 Lady Duffield, 45914, by Duff.'s Eyeopener, 13993.
17 The Old Harkrader Sow, 950.

SPRINGWOOD WARD, 46,843.

Farrowed April 14, 1898. Litter, 3; raised—boars, 1; sows, 2. Black with six white points.

Bred by H. G. WALKER, New Madison, Dark Co, Ohio; sold in dam to W. T. THRASHER Springwood, Botetourt Co., Va., January 25, 1898.

Sire—Wonder Tecumseh, 44879; he by Tecumseh Star, 41749, and out of Daisy Ward, 92146.

Dam—SpringwoodMaid,113566,byTieldie'sChip,41779
2 Variety Queen 3d, 103146, by Black Dan, 33921.
3 Variety Queen, 96462, by Tom Corwin 3d, 23421.
4 Virgin 6th, 66920, by Business, 20489.
5 Virgin, 32598, by Tecumseh, 4339.
13 The Old Harkrader Sow, 950.

SPURLING's BLACK U. S., 46,845.

Farrowed September 8, 1897. Litter, 8; raised—boars, 2; sows, 3.
Solid black body; five white points; tail black.

Bred by W. C. WELCH, Harveysburg, Warren Co., Ohio; sold to S. F. SPURLING, Pleasantplain, Warren Co., Ohio January 26, 1898.

Sire—W H Black U.S., 39199; he by Welch's Black U.S., 33521, and out of Ideal Lady, 28946.

Dam—Edith, 73428, by Plymouth Rock, 27707.
2 Jannette, 63700, by Young U.S., 16135.
3 Miss Foraker, 47576, by Foraker, 8981.
4 Miss King, 24386, by Invincible King, 9255.
5 Amella Golddust, 20894, by Young Golddust, 3055.
10 May Beauty, 9494½.

SQUARE BUSINESS 2d, 46,847.

Farrowed March 24, 1892. Litter, 7; raised—boars, 3; sows, 3, Black; white points.

TRANSFER. Bred by D. P. SHAWHAN, Rushville, Rush Co., Ind.; sold in dam to E. H. ANDREWS, Kearney, Buffalo Co., Neb., February 22, 1892.

Sire—Square Business, 23163; he by Minority, 18471, and out of Virgin, 32598.

Dam—Madam Wilkes, bred by J. H. Bebout, Rushville, Ind., by George Wilkes, 21281.
2 Waxana, 50526, by Adam, 4515.
3 Iantha, 45148, by Young Tecumseh, 11421.
4 Lulu S, 23996, by Negro Boy, 9675.
6 Butler Sow, 4986, by Butler, 93.

SQUARE BUSINESS Jr., 46,849.

Farrowed June 6, 1896. Litter, 8; raised—boars, 4; sows, 4. Black, with white points.

Bred by ALLEN COCROFT, Independence, Buchanan Co., Iowa; sold in dam to GEORGE T. PEARCE, Gladstone, Henderson Co., Ill., May 25, 1896; sold to E. B. STAGGERS, JR., Newark, New Castle Co., Del., January 14, 1897.

Sire—Square Business, 23163; he by Minority, 18471, and out of Virgin, 32598.

Dam—Darkness, 110590, by Wilkes Darkness, a son of Guy Wilkes 2d, 31997.
2 Daisy's Choice, bred by Harris by Jumbo, 11809.
3 Daisy, bred by H. Bradford, by Erie, 14077.
4 Pearl, 24808, by Longfellow, 7515.
7 Lady Greer, 456, by Old Billy, 409.

SQUARE WILKES, 46,851.

Farrowed March 4, 1893. Litter, 11; raised, 8.

TRANSFER. Bred by R. H. BERRY, Rushville, Rush Co., Ind.; sold to W. A. CRAIG, Greensburg, Decatur, Ind.

Sire—Square Business, 23163; he by Minority, 18471, and out of Virgin, 32598.

Dam—Minnie Wilkes, 70198, by George Wilkes, 21281.
2 Minnie Corwin, 65072, by Comic, 13721.
3 Let Live, 64506, by King Corwin, 9435.
4 Clara Morris, 62328, by Young's King, 2123.
5 Pocahontas, 2154, by Young's Star, 1235.
10 Kate, 3286, by Keever Hog, 1713.

SQUARE WILKES, 46,853.

Farrowed April 8, 1895. Litter, 7; raised—boars, 4; sows, 1.
Black; spot on right side of jowl, on right shoulder, and right hindleg white.

TRANSFER. Bred and owned by HUNT BROTHERS Greenwood, McHenry County, Ill.

Sire—Ray Wilkes, 38671; he by Guy Wilkes 2d, 31997, and out of Lady T, a grandpig of Maud, 38062.

Dam—Oakgrove IXL 20th, 108022, by Peerless, 32765.
2 Oakgrove IXL 12th, 81908, by Keynote, 25167.
3 Oakgrove IXL 3d, 75906, by Goldfinder, 24791.
4 Oakgrove IXL 2d, 75904, by Hoosier Tom, 1625.
5 Oakgrove IXL, 75902, by Tecumseh, 4339.
13 Finch's Premium Sow, 306.

SQUIRE TECUMSEH, 46,855.

Farrowed May 12, 1898. Litter, 5; raised—boars, 3; sows, 2.
Black; all feet white; little white on forehead.

Bred and owned by V. B. HOWEY, Topeka, Shawnee County, Kansas.

Sire—Royal Tecumseh, 44291; he by Mambrino Chief, 43775, and out of Pretty McKinley 2d, 108252.

Dam—Dasher Prolific, 104970, by Dasher 2d, 31575.
2 Wild Prolific 10th, 109410, by Dasher 2d, 31575.
3 Wild Prolific 7th, 109408, by Hustler's DeEf 2d, 34997
4 Wild Prolific 3d, 109406, by Orient, 25549.
5 Wide Prolific 2d, 109402, by Doctor, 17263.
17 Old Warner Sow, 714, by Eighty Dollar Pig, 187.

STAADT's CORWIN, 46,857.

Farrowed April 15, 1896. Litter, 9; raised—boars, 3; sows, 5.

TRANSFER. Bred by W. Z. SWALLOW, Booneville, Dallas Co., Iowa; sold to J. F. STAADT, Creston, Union Co., Iowa, October 27, 1896.

Sire—Corwin King, 17071; he by Black U.S., 13471, and out of Ideal Lady, 28946.

Dam—Best of 1891, bred by W. Z. Swallow, by Best on Earth, a son of Best on Earth, 16421.
2 Spotted Nell H 3d, bred by W. Z. Swallow, Booneville, Iowa, by Dandy Jim, 11155,
3 Spotted Queen, 60150, by Young Perfection, bred by Chappell.

STAGGS' MODEL, 46,859.

Farrowed February 2, 1897. Litter, 9; raised—boars, 1; sows, 3.

TRANSFER. Bred and owned by M. A. OSBURN, Leclaire, Scott County, Iowa.

Sire—One Price Tecumseh, 46465; he by One Price, 18639, and out of Whiteface, 103298.

Dam—Pearlie Grand, 112946, by Wonder Wilkes, 47161.
2 Pearl, 58758, by King Corwin 2d, 14725.
3 Miss Langtry, 38406, by Grover, 11519.
4 Miss Russell, 30724, by Romeo, 5973.
5 Lady Oxford H, 18382, by Colonel Jones, 2363.
9 Lady Oxford, 3466.

STANDARD U. S., 46,861.

Farrowed April 16, 1897 Litter, 8; raised—boars, 4; sows, 4.
Black; full white points. Earmark No. 24.

Bred by R. A. KERR, South Warsaw, Allen County, Ohio; sold to W. L. DAVIS, Venedocia, Van Wert Co., Ohio, October 16, 1897.

Sire—Frasier's U.S., 37593; he by Welch's Black U.S., 33521, and out of Edith, 73428.

Dam—Pride, 89182, by Ben Harrison, 16321.
2 Pride of Ranch, 70 82, by King Graceful, 25219.
3 Richblood Spot, 71010 by Rich Blood, 22855.
4 Lady Corwin U.S.A., 64038, by LastLook jr., 22085.
5 Lady Corwin U.S., 64036, by Tom Corwin 2d, 2037.
14 The Old Harkrader Sow, 950.

STANLEY, 46,863.

March 22, 1898. Litter, 13; raised—boars, 3; sows, 2.
Black; six white points; some white on left side of jowl; few white hairs in front of each hip.
Two notches in lower rim at base of left ear.

Bred by G. S. HALL, Dilworth, Trumbull Co., Ohio ; sold in dam to W. E. NICHOLS, Sedgwick, Harvey Co., Kan., February 18, 1898; sold to A. P. WRIGHT, Valleycenter, Sedgwick Co., Kan., November 26, 1898.

Sire—Young One Price, 30809; he by One Price, 18639, and out of Hadley's Pride, 45000.

Dam—Rose Early, 95860, by Patentee, 35671.
2 Early Rose 8th, 85634, by Tom Corwin 3d, 23421.
3 Early Rose 3d, 28142, by Success, 1999.
4 Early Rose, 8088, by U.S., 1195.
5 Lady Salmon, 3490, by America, 667.
10 The Old Harkrader Sow, 950.

STEUBEN, 46,865.

Farrowed March 8, 1898. Litter, 5; raised—boars, 2; sows, 3.
Solid black; four white feet; star in face; white switch.

Bred by GEORGE D. LILES, Collins, Huron Co., Ohio; sold to E. J. HACKETT, Orland, Steuben Co., Ind., October 18, 1898.

Sire—Victor, 41931; he by Van's Victor 2d, 36399, and out of Lady Star 2d, 80608.

Dam—Midnight, 101184, by McKinley, 38309.
2 Clare, 62330, by Fostoria, 17491.
3 Lady Clare, 45810, by Erie County Chief, 14079.
4 Betsy, 33608, by Longfellow, 9533.
5 Betsy T, 11346, by Charley Foster, 2353.
13 The Old Harkrader Sow, 950.

STEVENSON's CHOICE, 46,867.

Farrowed November 24, 1897. Litter, 4; raised—boars, 3; sows, 1.
Black; all feet and switch white; white spot in face.

Bred by A. H. FOSTER Allegan, Allegan Co., Mich.; sold to A. E. STEVENSON, Chicago, Cook Co., Ills., May 1, 1898.

Sire—Prince William, 41393; he by Columbus, 28895, and out of Lady Limbeck A, 74646.

Dam—Queen Ann, 82360, by Prominence, 27753.
2 Michigan Queen, 70156, by Russell B, 19045.
3 Queen Mollie, 70930, by Tecumseh 2d, 8009.
4 Pride of Richland, 19788, by Champion, 6751.
5 Black Bet, 16390, by Soldier Boy, 7923.
6 Peggy, 19610, by a son of King Moore, 5587.

St. JOHN, 46,869.

Farrowed May 6, 1883. Litter, 10; raised—boars, 6; sows, 4. Black, with white points; curly hair.

TRANSFER. Bred by F. W. WARNER, Allentown, Tazewell Co., Ill.; sold to S. HOWD, Webster City, Hamilton Co., Iowa.

Sire—King John, bred by David Finch, and sired by Finch's Wellington, 3709.

Dam—Warner's Mate, bred by David Finch, Oxford, Ohio, by Rowdy Boy, 2867.
2 Finch's Old Slick, 5324, by Old Bill, 405.
3 Butler Sow, 4986, by Butler, 93.

STOUT's MODEL, 46,871.

Farrowed May 15, 1897. Litter, 8; raised—boars, 3; sows, 5.
Black; all legs white half way up to body.

Bred by B. F. STOUT, Olin, Jones Co., Iowa, now of Grundycenter, Grundy Co., Iowa.

Sire—Free Trade S, 40385; he by Free Trade, 27013, and out of Nancy Hanks 2d, 94974.

Dam—Black Beauty 2d, 104194, by Guy Wilkes S, 37775.
2 Black Beauty, 97496, by U.S. Trade, 33419.
3 Beauty 2d, 77600, by Blackford, 26553.
4 Beauty, 51202, by IXL, 21669.
5 Nellie, 48020, by Jumbo, 11809.
11 Lady Cooper, 3364, by Cooper Hog, 1453.

St. PATRICK, 46,873.

Farrowed February 20, 1898. Litter, 8; raised—boars, 3; sows, 3. Black; white points.

Bred by HORACE WALRATH, Minaville, Montgomery Co., N. Y.; sold to CHARLES W. ABELL, Esperance, Schoharie Co., N. Y., April 19, 1898; sold to W. L. SCRIBNER, Schoharie, Schoharie Co., N. Y., June 16, 1898.

Sire—Lord Cleveland, 40995; he by Governor, 40493, and out of Beauty 8th, 77622.

Dam—Fair Lilioukalani, 99038, by Waterloo, 36467.
2 Ohio Gem 3d, 88868, by Hunter's Jumbo, 24959.
3 Ohio Gem, 65552, by Erie, 14077.
4 Nellie Grant, 58354, by Judge Foraker, 11633.
5 Queen of Marion, 39662, by Captain Warren, 6735
12 Spotted Belle, 6816.

STREET's PRIZER, 46,875.

Farrowed May 1, 1884. Litter, 6; raised—boars, 3; sows, 3. Black; curly hair.

TRANSFER. Bred by C. STREET & SON, Hebron, McHenry Co., Ill.; sold to THEO. SOUERS, Grundycenter, Grundy Co., Iowa; sold to SOUERS BROTHERS, same place.

Sire—Bonaparte 3d, 6647; he by Bonaparte 2d, 6645, and out of Oxford Belle, 14682.

Dam—Model, 24412, by Oxford, 9749.
2 Curly Janette, 22108, by Blackhawk, 2239.
3 Janette 3d, 23028, by Prizer 2d, 2837.
4 Janette 2d, br. by Brigham, by General Grant, 2507.
5 Janette, bred by C M Brigham.

STRICKER, 46,877.

Farrowed March 30, 1898. Litter, 7; raised—boars, 2; sows, 0.
Black; white feet; tail off just above bush; nose black; tip of left ear white.

Bred by W. D. STRICKER, Pharisburg, Union County, Ohio; sold to GEORGE RITTENHOUSE, Ostrander, Delaware Co., Ohio, October 18, 1898.

Sire—Young J H Sanders, 36611; he by J H Sanders, 27219, and out of Bessie's Best, 77842.

Dam—Gem Wilkes, 105564, by King Wilkes, 38153.
2 Pure Gem, 82312, by King Forward jr., 25213.
3 U S Gem, 83224, by Regardless, 18931.
4 Clear Gem, 62340, by Forward, 3715.
5 Queen, 31666, by Index jr., 5439.
14 The Old Harkrader Sow, 950.

STYLISH LAD, 46,879.

Farrowed November 10, 1897. Litter, 6; raised—boars, 3; sows, 2.
Black, with five white points; black switch.

Bred by W. L. MILLS, Centerburg, Knox Co., Ohio; sold to EDWARD CRAWFORD, Saint Louisville, Licking Co., Ohio, November 8, 1898.

Sire—Walkover, 39161; he by Hidestretcher, 32055, and out of Perfect Beauty, 95332.

Dam—Olive Belmont, 101802, by Belmont, 33785.
2 Lady Fashion, 87112, by Tom Corwin 3d, 23421.
3 Latest Fashion, 74852, by Business, 20489.
4 Gem 6th, 44574 by Planet, 9807.
5 Gem 5th, 28580, by Nickelplate, 7637.
18 Old Warner Sow, 714, by Eighty Dollar Pig, 187.

SUCCESS, 46,881.

Farrowed February 2, 1897. Litter, 8; raised—boars, 4; sows 4.

TRANSFER. Bred by E. F. HURLBUTT, Stonington, Christian Co., Ill.; sold to ALEX CAMPBELL, Orono, Osceola Co., Mich.

Sire—Look me Over, 25343; he by All Right, 19765, and out of Graceful F, 44912.

Dam—Grace Wilkes, 111226, by U.S. Chief jr., 39073.
2 Miss Wilkes, 94810, by Guy Wilkes 2d, 31997.
3 Flora Price, 79472, by One Price, 18639.
4 Miss Foraker, 47576, by Foraker, 8981.
5 Miss King, 24386, by Invincible King, 9255.
11 May Beauty, 9494½.

SUCCESS R, 46,883.

Farrowed April 22, 1885. Litter, 8; raised—boars, 2; sows, 5. Black; few white spots.

TRANSFER. Bred by A. W. ROSS, Muncie, Delaware Co., Ind.; sold to A. B. WILLETT, Altamont, Effingham Co., Ill.

Sire—Surprise, 2941; he by Give or Take, 1585, and out of Hawley's Bessie, 5470.

Dam—Beauty 4th, 15962, by Golddust 3d, 7131.
2 Beauty 2d, 15960, by Champion R. 6759.
3 Ross' Old Beauty, 20116, by Jim Crow F, 1671.
4 Sisey, 15246, by Old Illinois, 1843.
5 Mustard's Currency, 9708, by Old Billy, 409.

SUNSHINE TRENTON, 46,885.

Farrowed July 20, 1897. Litter, 7; raised—boars, 3; sows, 3. Black; all six points white; most white on both left legs; white on lower lip and on forehead; white stripe up nose and face.

Bred by G. L. HARRISON, South Charleston, Clark County, Ohio; sold to HIRAM INGALLS, Alton, Franklin Co., Ohio, November 10, 1898.

Sire—Ideal Sunshine H, 37887; he by Ideal Black U.S., 29505, and out of Sunshine, 96140.

Dam—Lucile 94186, by Trenton Rock, 23465.
2 Belle H 4th, 77700, by Thomas, 26085.
3 Belle H 3d, 77698, by Finance, 11347.
4 Belle of Henry L, 41500, by Commander, 8749.
5 Hinda Rose, 36262, by Look no Further, 4005.
14 The Old Harkrader Sow, 950.

SURPRISE, 46,887.

Farrowed May 10, 1892. Litter, 4; raised—boars, 3; sows, 1.

TRANSFER. Bred by S. E. SHELLENBERGER & CO., Camden, Preble Co., Ohio; sold in dam to E. C. & J. A. WHITE, Mount Carroll, Carroll Co., Ill., March 10, 1892; sold to DAVID ROWLAND, Lanark, Carroll Co., Ill., June 26, 1894.

Sire—Latest Fashion, 27397; he by One Price, 18639, and out of Black Dolly, 52214.

Dam—Nellie U.S., br. by Shellenb'r, by Nel'n U.S. 25503.
2 Nellie Corwin, 58338, by Getaway King, 14223.
3 Black Nell, 21672, by Black Prince, 4761.
4 Cora B 4th, 11946, by Look no Further, 4005.
5 Cora B, 7886, by Black Jim, 1323.
12 Kate, 3286, by Keever Hog, 1713.

S & L BLACK U. S., 46,889.

Farrowed April 15, 1897. Litter, 8; raised—boars, 6; sows, 2. Black; white points.

Bred by JOHN N. SMITH, Fremont, Sandusky Co., Ohio; sold to SHANK & LINE, Findlay, Hancock Co., Ohio, September 30, 1897.

Sire—Smith's Black U.S., 41633; he by Heyl's Black U. S., 34935, and out of Pride, 82184.

Dam—Midnight Gem 4th, 88242, by Erie, 24653.
2 Smith's Choice, 60088, by IXL, Duke, 9273.
3 Lady Shellenberger 3d, 29740, by Glad Tidings, 7119.
4 Lady Shellenberger, 18422, by Look no Further, 4005.
5 Jolly Boy Sow 2d, 5590, by Grand Duke, 1591.
9 Lady Cooper, 3364, by Cooper Hog, 1453.

TANNER, 46,891.

Farrowed August 29, 1896. Litter, 6; raised—boars, 1; sows, 2. Black, with white markings.

TRANSFER. Bred by C. S. WILLIAMS & SON, North Enid, Garfield Co., Okla.; sold to W. H. WREN, Marion, Kan., May 1, 1897; sold to J. R. WILSON, same place, November 20, 1897.

Sire—Gen. Hidestretcher, 40425; he by Hidestretcher, 32055, and out of Adeline Patti, 77404.

Dam—Black Nell, 97884, by Hoosier Boy, 40633.
2 Kindness, 100042, by Billy Corwin, 28523.
3 Old Cora, 58592, by King Tecumseh, 11959.
4 Not for Sale, 31126, by Friendship, 5215.
5 Cora, 7874, by Tom Corwin 2d, 2037.
10 Queen Duffield, 804, by John 3d, 311.

TAYLOR's MODEL, 46,893.

Farrowed April 8, 1897. Litter, 8; raised—boars, 3; sows, 3.
Black, with six white points; no white on body.

Bred and owned by J. C. TAYLOR, Grasslake, Jackson Co., Mich.; slaughtered July 30, 1898.

Sire—Wood's Model, 39267; he by Model Lampe, 35485, and out of Lodi Queen 7th, 87732.

Dam—Grasslake Princess, 99586, by U.S. Wilkes, 39111.
2 Lodi Queen 7th, 87732, by Monarch, 32579.
3 Lodi Queen 2d, 80886, by L W B, 27447.
4 Lodi Queen, 69822, by Trump, 23473.
5 Star's Pride, 60208, by Star of West, 15703.
11 Pride of Hebron, 10092, by Prizer 2d, 2837.

T C's SUNSHINE, 46,895.

Farrowed September 15, 1898. Litter, 7; raised—boars, 1; sows, 2. Black; all feet, bush of tail and lower lip white; white in face and on forehead; white spot on left side of jowl; white stripe across right arm.

Bred by T. C. ROBINSON, Piqua, Miami Co., Ohio; sold to RICHARDSON & HAYNER, Westville, Champaign Co., Ohio, March 9, 1899.

Sire—Sunshine I Know, 44491; he by Ideal Sunshine, 37885, and out of Lady J 2d, 74596.

Dam Best Style, 97382, by Concordia U.S., 34327.
2 Best on Earth, 91182, by Willow King, 30759.
3 Look me Over, 74972, by Osgood's Chip, 22549.
4 Blanche 9th, 67784, by Quality Chip, 22797.
5 Blanche 7th, 52574, by Forward, 3715.
15 Diana, 2964.

TECUMCHANCE, 46,897.

Farrowed March 6, 1898. Litter, 6; raised—boars, 2; sows, 2. Black; white points; small white spot low on left side of jowl, one on left arm, another back of right shoulder.

Bred by F. O. CHAPMAN, Marseilles, Lasalle Co., Ill.; sold to HARVEY E. HETRICK, Ransom, Lasalle Co., Ill., November 30, 1898.

Sire—First Chance, 40305; he by Last Chance, 29737, and out of Fashion Wilkes, 99160.

Dam—Second Tecumseh, 113498, by Tec. Model, 36215.
2 Keep Me 3d, 93446, by Dorsey Lawton, 31653.
3 Keep Me 2d, 80142, by Adam Black, 28361.
4 Keep Me, 74368, by Riley U.S., 27821.
5 Lottie, 69852, by Raven, 27795.
11 Beauty W 1st, 33212.

TECUMSEH, 46,899.

Farrowed March 21, 1897. Litter, 8; raised—boars, 5; sows, 3. Black; six white points.

Bred by GEORGE A. HEYL, Washington, Tazewell County, Illinois; sold in dam to GEORGE T. PEARCE Gladstone, Henderson Co., Ill., February 17, 1897; sold to SAMUEL HITCHCOCK, Uhrichsville, Tuscarawas Co., Ohio, August 28, 1897.

Sire—Corwin Prince, 42777; he by Look me Over, 25343, and out of Queen Success, 66166.

Dam—Whiteface 2d, 114032, by One Price, 18639.
2 Whiteface, 103298, by Robert McGregor, 41465.
3 Wilkes' Sister, 103366, by King Tecumseh, 11959.
4 Whiteface, 60834, by Fred Duglass, 9001.
5 Katie, 45582, by Wide Awake, 3015.
9 Black Pet, 4908, by John Irwin Hog, 2649.

TECUMSEH ALL, 46,901.

Farrowed April 1, 1894. Litter, 6; raised—boars, 5; sows, 1.

TRANSFER. Bred by A. J. LYTLE, Oskaloosa, Mahaska County, Iowa; sold to J. C. HANNA, Middletown, Des Moines County, Iowa, October 17, 1894; sold to J. B. COTTINGHAM & SON, Eden, Peoria Co., Ill., August 12, 1895.

Sire—L's Tecumseh, 32469; he by Chief Tecumseh 2d, 28815, and out of Black Bonny, 97642.

Dam—Lady Lightfoot 19th, 87230, by Balance All, 6407.
2 Lady Lightfoot 2d, 56210, by Price's U.S., 22665.
3 Polly 11th, 58926, by Zolly Corwin, 13051.
4 Polly 5th, 39238, by Galesburg, 11397.
5 Polly L, 31380.

TECUMSEH B, 46,903.

Farrowed May 3, 1898. Litter, 8; raised—boars, 4; sows, 4.
Solid black, with white points; mark in face.

Bred by J. S. BURNS, Clinton, Allegheny Co., Pa.; sold to J. R. MCNARY, Burgettstown, Washington Co., Pa., November 1, 1898.

Sire—Splendor U.S., 38893; he by General Thomas, 31883, and out of Splendor U.S., 89890.

Dam—Tecum. Lady, 109002, by Chief Tecum. 3d, 39945.
2 Queen I Am, 102252, by Black Dan, 33921.
3 Shortstop, 89842, by Idaville Choice, 35003.
4 Gertrude, 79576, by Shortstop, 30421.
5 Bertha, 77744, by Dorsey's Choice, 26899.
11 Butler Sow, 4986, by Butler, 93.

TECUMSEH BOY, 46,905.

Farrowed April 2, 1894. Litter, 5; raised—boars, 2; sows, 2.

TRANSFER. Bred by J. J. NEILL, Farmersburg, Clayton County, Iowa; sold to G. W. HARRIS, Postville, Allamakee County, Iowa, October 4, 1894; sold to E. E. OWEN, Frankville, Winneshiek Co., Iowa, October 11, 1894.

Sire—Tecumseh 2d, bred by A. J. Lytle, Oskaloosa, Iowa, and sired by L's Tecumseh, 32469.

Dam—Lady Harris A 1st, bred by J. J. Neill, Farmersburg, Iowa, by Harris' Best, 34899.
2 Lady Harris 1st, bred by T. J. Harris, West Liberty, Iowa, by Jumbo jr., a son of Jumbo, 11809.
3 Young Maud, bred by Harris, by Glencoe, 17591.
4 Maud Manning, 94454, by Doctor, 17263.
5 Lady Maud, 23522, by Monarch, 7605.
15 The Old Harkrader Sow, 950.

TECUMSEH BOY, 46,907.

Farrowed April 5, 1898. Litter, 6; raised—boars, 2; sows, 2.
Solid black body, with six white points.

Bred by J. C. HENDRICK, Wilmington, Clinton County, Ohio; sold in dam to W. C. WELCH, Harveysburg, Warren County, Ohio, February 24, 1898; sold to SAMUEL WILKIN, Russell, Highland Co., Ohio, October 1, 1898.

Sire—Chief Again, 42627; he by Chief Tecumseh 2d, 28815, and out of Smeby's Model, 108854.

Dam—Fortune, 105488, by Simpson's Black U.S., 38857.
2 Chance 2d, 84928, by Classleader, 31371.
3 Chance, 72826, by Strader N, 27993.
4 Black Beauty 2d, 67538, by Report, 25735.
5 Black Beauty, 41946, by Black U.S., 13471.
11 John Parker Sow, 3270.

TECUMSEH BOY, 46,909.

Farrowed June 10, 1898. Litter, 8; raised—boars, 4; sows, 2.
Black; white nose and feet; white mark on under side of jowl.

Bred by G. S. HALL, Dilworth, Trumbull Co., Ohio; sold to FRED W. JONES, West Kennebunk, York Co., Maine, March 24, 1899.

Sire—L's Chief Tecumseh, 43705; he by L's Tecumseh, 32469, and out of Betsy's Best, 104090.

Dam—Favor, 105396, by Poem, 35721.
2 Mather's Favor, 94384, by Tecumseh Look, 30545.
3 Hadley's Jewel, 44996, by Success, 1999.
4 Excellent, 28272, by Commodore Dornmeyer, 4999.
5 Daisy Duffield, 12116, by Commander, 3529.
11 Lady Cooper, 3364, by Cooper Hog, 1453.

TECUMSEH DICK, 46,911.

Farrowed April 20, 1898. Litter, 8; raised—boars, 5; sows, 3.
Black; white on left foreleg and white spot in face between eyes.

Bred by GEORGE WYLIE, Leeds, Columbia Co., Wisconsin; sold to A. W. COLE, Prairie du Sac, Sauk Co., Wisconsin, September 26, 1898.

Sire—Black Tecumseh, 45219; he by a son of Chief Tecumseh 2d, 28815, and out of Priceless 2d,113036.

Dam—Clarinda's Pride,110368, by gr.s'nof JoeC,29565. 4 Princess 1st, 82270, by Prince Tom, 18845.
2 Clarinda 2d, br. by George Wylie, by Norwood,35579. 5 Mignon, 24302, by Black Jim jr. 4725.
3 Clarinda, 91832, by Adamant, 23765. 9 Lotta, 6002, by Joe, 2643.

TECUMSEH IXL, 46,913.

Farrowed March 25, 1898. Litter, 5; raised—boars, 1; sows, 1.
Black, with white points; left hindleg white. Mark No. 16 in left ear.

Bred by LEVI PICKERING, Kenton, Hardin Co., Ohio; sold to W. A. NORTON, same place, January 24, 1899.

Sire—Chief Tecumseh 3d, 39943; he by Chief Tecumseh 2d, 28815, and out of Lady U.S., 100496.

Dam—Black U.S. IXL, 84722, by Black U.S.2d,28657. 4 Greenwood IXL 6th, 8426, by Success, 1999.
2 Prospect IXL,4th,59230, by Bonak.'sGood'n'h,4835. 5 Greenwood IXL. 3166, by Sambo, 1137.
3 Prospect IXL, 19854, by Tecumseh, 4339. 11 Finch's Premium Sow, 306.

TECUMSEH KING, 46,915.

Farrowed April 2, 1896. Litter, 8; raised—boars, 5; sows, 3.

TRANSFER. Bred by F. B. RUNDELL, Livingston, Grant Co., Wis.; sold to ALEX CAMPBELL, Orono, Osceola Co., Mich., November 4, 1896; sold to GEORGE A. BAUMGARDNER, Hawkins, Newaygo Co., Mich., March 5, 1898.

Sire—Chief Tecumseh 3d,39947; he by Chief Tec. 2d,28815,and out of a pig of Fannie Golddust 6th,92602.

Dam—BB L 11th,109706, by Black Chief, 28551. 4 Black Bonnie, 97642, by Amazement, 16223.
2 BB L 10th, 97026, by Chief Tecumseh 2d,28815. 5 Bonnieview 4th, 98028, by Tom Hendrix, 10243.
3 BB L 3d, 97024, by Lord Lennox, 40993. 9 Butler Sow, 4986, by Butler, 83.

TECUMSEH KING, 46,917.

Farrowed April 2, 1896. Litter, 9; raised—boars, 4; sows, 5.

TRANSFER. Bred by F. M. BRIZENDINE, HARTLEY & CO., Point Isabel, Grant Co., Ind.; sold to F. M. BRIZENDINE, Greenfield, Hancock Co., Ind.

Sire—Gunther, bred by Lloyd Mugg & Co., and sired by Tecumseh M, 38955.

Dam—Beauty, H I, bred by Lloyd Mugg & Co., by Victor Tecumseh, 36445.
2 Beauty H, bred by J. Harcourt & Bro., by Tecumseh Boy 2d, 36509.
3 Queen Success, 82484, by Tecumseh Boy, 15823. 10 The Old Harkrader Sow, 950.

TECUMSEH L, 46,919.

Farrowed May 25, 1898. Litter, 12; raised—boars, 6; sows, 3.
Black, with white points.

Bred by A. J. LYTLE, Oskaloosa, Mahaska Co., Iowa; sold in dam to I. A. DOWNEY, Packwood, Jefferson Co., Iowa, February 24, 1898; sold to C. W. GOSLEE, Roundhead, Hardin Co., Ohio, April 8, 1899.

Sire—L's Tecumseh, 32469; he by Chief Tecumseh 2d, 28815, and out of Black Bonny, 97642.

Dam—Miss Wallace 4th,112602, by son of U.S.Cf.,41849. 4 Klever's Choice,36766, by Tecumseh's Chip,10211.
2 Miss Wallace, br. by J. I. Carr, by Sir Wallace,27941. 5 Samboline 3d, 25492, by Blaine, 6621.
3 Moore, bred by Correll, by Hoosier Tom,1625. 12 Queen Duffield, 804, by John 3d, 311.

TECUMSEH LOOK, 46,921.

Farrowed April 10, 1898. Litter, 7; raised—boars, 2; sows, 3.
Black; five white points; black tail. Notch in center of left ear.

Bred by J. F. JACQUIN, Washington, Tazewell Co., Ill.; sold in dam to ROBERT NEVE, Pierson, Montcalm Co., Mich., March, 1898; sold to HARMAN GREENBERG, Coral, Montcalm Co., Mich., March 2, 1899.

Sire—Stylish Look, 41695; he by Lookout, 32451, and out of Hadley's Daughter, 99616.

Dam—Tecumseh Queen, 109028, by Big Price, 39501. 4 Katie E. 69240, by Illinois King, 21641.
2 Victoria, 96502, by Butcher Victor, 31675. 5 Perfection, 58822, by Jay S, 17929.
3 Topsy, 76992, by Freeland, 27009. 19 The Old Harkrader Sow, 950.

TECUMSEH M, 46,923.

Farrowed April 21, 1897. Litter, 6; raised—boars, 2; sows, 1. Black, with white points.

Bred by HENRY O. FIELDS, Winchester, Randolph Co., Ind.; sold in dam to ED. I. BROWN & SON, Rural, Randolph Co., Ind., March 13, 1897; sold to JOHN W. CHAMP, Ridgeville, Randolph Co., Ind., September 21, 1898.

Sire—Tieldie Tecumseh, 33299; he by Brown's Tecumseh, 20457, and out of Betsy U.S., 41834.

Dam—Good Looks, 111138, by Up to Date, 39065.
2 O K's Best, 88884, by Gem's O K, 29263.
3 Black Belle, 61740, by King Protection, 18195.
4 Linwood, 46688, by Ranger, 15385.
5 Lena, 37492, by John Corwin, 9361.
10 Oxford Belle, 718, by Alex, 1.

TECUMSEH MAGNET, 46,925.

Farrowed March 22, 1897. Litter, 6; raised—boars, 2; sows, 2.
Black; six white points; some white on right ham.

TRANSFER. Bred by ROBINSON BROTHERS & HILL, Winchester, Randolph, Co., Ind.

Sire—Nelson's Magnet, 35535; he by Nelson, 25501, and out of Maiden, 81090.

Dam—Miss Rosa, 75542, by Demand, 24507.
2 Midnight, 70160, by Mints' Tecumseh, 25445.
3 Queen of Maplegrove, 70944, by Black Dave, 20151.
4 Belle C, 61394, by David Livingston, 13889.
5 Blue River Belle, 34384, by Commander, 3529.
11 Lady Cooper, 3364, by Cooper Hog, 1453.

TECUMSEH MODEL, 46,927.

Farrowed March 23, 1898. Litter, 7; raised—boars, 2; sows, 4.
Black; five points white; nose black; white spot on left arm and another on forehead.

Bred by A. H. MANN, Eldena, Lee Co., Ill.; sold in dam to EDWARD BURROUGHS, El Paso, Woodford Co., Ill., February 3, 1898.

Sire—Correll Chief, 42663; he by Chief Tecumseh 2d, 28815, and out of Minnis' Model, 101232.

Dam—Correll's Choice, 104756, by Bl. Wilkes 2d, 39733.
2 Miss Williams, 107686, by Tecumseh Boy, 12811.
3 Bonnie Black, 52672, by Snell's Hoosier Tom, 10095.
4 Profitable 2d, 25102, by Stemwinder, 7971.
5 Temptation R, 25778, by Buckeye Boy, 2309.
10 Bernstine Sow, 2632, by Steddom Hog, 1989.

TECUMSEH P, 46,929.

Farrowed March 10, 1894. Litter, 9; raised—boars, 3; sows, 5.

TRANSFER. Bred by J. R. HOOVER, Oskaloosa, Mahaska Co., Iowa.; sold to A. W. PRINGLE, Desoto, Dallas Co., Iowa, August 1894; sold to J. F. NUTTAL, Keota, Keokuk Co., Iowa, December 31, 1894.

Sire—Hoover's Tecumseh, 43317; he by Chief Tecumseh 2d, 28815, and out of Betty Van, 109954.

Dam—First Prize, br. by Hoover, by K'g Calvin, 43519.
2 Gilmore's Choice, 105584, by Abstract, 23763.
3 So So IXL, 108858, by a son of Amazement, 16223.
4 So So 3d, 66462, by All Right, 4531.
5 So So. 10474, by U.S., 1195.
15 Old Warner Sow, 714, by Eighty Dollar Pig, 187.

TECUMSEH PRICE, 46,931.

Farrowed April 28, 1897. Litter, 6; raised—boars, 2; sows, 4. Black; six white points.

TRANSFER. Bred by L. MCDOWELL, Galva, Ida Co., Iowa; sold in dam to A. L. MASON, Early, Sac Co., Iowa, January 22, 1897; sold to THOMAS M. ALLEN, Cassville, Barry Co., Mo., June 15, 1897.

Sire—Trio Chief, 44625; he by Chief Tecumseh 2d, 28815, and out of BB L 2d, 103716.

Dam—Mollie Price, bred by W. E. Mereness, Early Iowa, by One Price jr., 38455.
2 Lulu Woodburn 2d, bred by W. E. Mereness, by Woodburn Medium, 36553.
3 Allerton Tecum. br. by Mereness by Allerton, 23791
4 Early Perfection, 85630, by D F Tecumseh, 26863.
5 Robe's Perf'n 6th, 89594, by Robe's Champ'n, 30297.
9 Princess, 65910.

TECUMSEH PRINCE, 46,933.

Farrowed January 23, 1891. Litter, 7; raised—boars, 1; sows, 1.

TRANSFER. Bred by H. A. JOHNSON, Indianapolis, Ind.; sold to A. S. GILMOUR Greensburg, Decatur Co., Ind.

Sire—Tecumseh Lad, bred by H. A. Johnson, by Tecumseh Boy, 15823, and out of Bride 3d, 78406.

Dam—Lady J 4th, bred by H. A. Johnson, Indianapolis, Ind., by Elector, 24635.
2 Lady J 3d, bred by H. A. Johnson, Indianapolis, Ind., by Lawrence's Hoosier Tom, 3983.
3 Lady J, 46102, by Pomp, 12333.
7 Queen of Coles, 25238, by Dick Hayworth, 1491.

TECUMSEH R, 46,935.

Farrowed March 27, 1898. Litter, 7; raised—boars, 6; sows, 1.
Black, with white points. Nick in wide part of right ear.

Bred by E. J. HARRINGTON, Pawpaw, Van Buren County, Mich.; sold in dam to E. W. VOSBURG, Kalamazoo, Kalamazoo County, Mich., March 3, 1898; sold to C. E. JONES, Richland, Kalamazoo County, Mich., October 11, 1898; sold to H. HONEYWELL, Prairieville, Barry Co., Mich., December 2, 1898. Recorded by C. E. JONES.

Sire—Ed Tecumseh, 42949; he by Tecumseh H, 41733, and out of Wabaunsee, 77176.

Dam—Chief's Althea, 110298, by Chief we Think, 42699.
2 Althea 2d, 90824, by Gold Coin, 31915.
3 Althea, 83780, by C A L 28775.
4 Bray's Beauty, 67836, by Quality, 22793.
5 Victorine, 71514, by Polar Star, 25631.
17 The Old Harkrader Sow, 950.

TECUMSEH's BEST 46,937.

Farrowed March 30, 1892. Litter, 9; raised—boars, 1; sows, 7. Black, with some white.

TRANSFER. Bred by G. L. SHAUL, Clarinda, Iowa; sold to WOODFORD BROTHERS, Shenandoah, Iowa, November 9, 1892.

Sire—Shaul's Tecumseh, bred by Shaul & Powers, and sired by Tecumseh Chief, 26043.

Dam—Midnight, br. by Ed. Klever, by Randolph, 22813.
2 Excellent 2d, 44138, by Success, 1999.
3 Excellent, 28272, by Commodore Dornmeyer, 4999.
4 Daisy Duffield, 12116, by Commander, 3529.
5 Isabelle, 3206, by Old Ready, 1079.
9 Lady Cooper, 3364, by Cooper Hog, 1453.

TECUMSEH STAR, 46,939.

Farrowed April 29, 1898. Litter, 8; raised—boars, 4; sows, 4.

Bred by JOHN VAN METER, Cranberry, Allen Co., Ohio; sold to J. N. GUFFEY, Kalida, Putnam Co., Ohio, November 22, 1898.

Sire—Tecumseh Pride, 44547; he by Tecumseh B, 44513, and out of Rich Daisy, 89576.

Dam—Morningstar, 107848, by Frasier's U. S., 37593.
2 Graceful F 4th, 79716, by All Right, 19765.
3 Graceful F, 44912, by King Butler, 5577.
4 Darkness 2d, 17124, by Oxford Dandy, 7669.
5 Darkness, 17122, by Finch's Black Joe, 3707.
9 Butler Sow, 4986, by Butler, 93.

TECUMSEH STAR Jr., 46,941.

Farrowed February 22, 1898. Litter, 13; raised—boars, 2; sows, 2. Black; five white points; white on inner side of right foreleg; black switch; notch in inner rim of left ear.

Bred by E. E. COLER, Liberty, Montgomery Co., Ohio; sold to U. B. MOYER, Mount Cory, Hancock Co., Ohio, October 10, 1898; sold to JOHN IMBACH, Woodburn, Allen Co., Ind., November 5, 1898. Recorded by U. B. MOYER.

Sire—Tecumseh Star, 41749; he by W B Tecumseh, 33513, and out of Desirable, 85500.

Dam—Diamond Clo, 85512, by Useful U.S., 28177.
2 Diamond's Choice, 62734, by Black U.S., 13471.
3 Diamond Bessie, 22268, by Black Diamond, 3259.
4 Pride of Richland, 19788, by Champion, 6751.
5 Black Bet, 16390, by Soldier Boy, 7923.
6 Peggy, 19610, by a son of King Moore, 5587.

TECUMSEH T, 46,943.

Farrowed July 11, 1898. Litter, 7; raised—boars 3; sows, 4. Black, with white points.

Bred by ED. KLEVER, Bloomingburg, Fayette Co., Ohio; sold to ALLEN THOMAS, Clearport, Fairfield Co., Ohio, December 10, 1898.

Sire—King Watkins, 43555; he by W B Tecumseh, 33513, and out of Graceful, 86322.

Dam—Black Dolly 2d, 104302, by Contest, 34331.
2 Black Dolly, 52214, by Newsboy, 12201.
3 Ringtail, 49244, by Winning Card, 12971.
4 Marie 2d, 38906, by Bonaker's Goodenough, 4835.
5 Marie Kelly, 18850, by Mat, 5707.
11 Lady Cooper, 3364, by Cooper Hog, 1453.

TENNESSEE KING, 46,945.

Farrowed May 21, 1895. Litter, 5; raised—boars, 2; sows, 2. Black with white points.

Bred by HENRY BLOSSER, Harrisonburg, Rockingham Co., Va.; sold to MARTIN BLOSSER, Richland, Knox Co., Tenn., July 23, 1895; sold to S. N. MITCHELL, same place, September 1, 1895.

Sire—Cottage Grover, 31477; he by Bravo 3d, 28705, and out of Juno R, 74326.

Dam—Erica Wilton, 79182, by Noted Wilton, 29999.
2 Royal Beauty, 82640, by Don Quixote, 26897.
3 Coleus, 67998, by Secretary Rusk, 23029.
4 Queen, 59306, by Gold Coin's Son, 17601.
5 Miss Curly, 57774, by Glad Tidings, 7119.
14 The Old Harkrader Sow, 950.

THE HUSTLER, 46,947.

Farrowed November 12, 1897. Litter, 6; raised—boars, 2; sows, 3.
Solid black body; white points. One notch in inner rim of right ear.

Bred by P. D. LONG, Fishers Station, Kent Co., Mich.; sold to H. L. FAIRBROTHERS, Velzy, Kent Co., Mich.. October 12, 1898.

Sire—Black Sanders, 39683; he by Sanders J R, 38801, and out of Viola A, 90436.

Dam—Lady Arnold, 106258, by Sleek Fash'n F'cy, 38881.
2 Ursula, 96368, by Kingship, 25257.
3 Juno of R S 2d, 36640, by IXL Duke 2d, 11703.
4 Juno of R S, 29172, by Grand Duke, 7151.
5 Juno Temple, 3282, by Riverside Chief, 1125.
11 Victoria, 4354.

THOMAS ABRAHAM, 46,949.

Farrowed July 27, 1897. Litter, 8; raised—boars, 2; sows, 3. Black; all six points white.

Bred by W. H LESLEY, Winchester, Randolph Co., Ind.; sold to A. LESLEY, same place, November 15, 1897.

Sire—Headlight's Model, 40591; he by Headlight, 34919, and out of Earl's Graceful, 62858.

Dam—Blackness, 72572, Butler's Likeness, 24245.
2 Betsy U.S., 41834, by Charley Jones, 13661.
3 Betsy, 41806, by King Tecumseh, 11959.
4 U.S. Lady, 15512, by U.S., 1195.
5 Maud 9442, by Butler, 3425.
6 Old Maud, 9912.

TIPTOP, 46,951.

Farrowed June 6, 1891. Litter, raised—boars, sows.

TRANSFER. Bred by J. B. LUYSTER, Franklin, Johnson County, Ind.; sold to LUCIEN ARBUCKLE, Hope, Bartholomew Co., Ind.

Sire—Luyster's Choice, 27443; he by Russell 2d, 25829, and out of Vinnedge's Choice, 71518.

Dam—Clara L, bred by J. B. Luyster, by Pedigrew, a son of Cashier, 24273.
2 Pride L, 70758, by Tom Anders, 28121.
3 Pride 3d, 70754, by Masher, 12099.
4 Pride 2d, 70752, by Black U.S., 10779.
15 Lady Cooper, 3364, by Cooper Hog, 1453.

TOM CHIEF IXL, 46,953.

Farrowed September 6, 1898. Litter, 9; raised—boars, 2; sows, 2.
Black; six white points; white spot on forehead about one inch wide and three inches long; little white on left side of nose; lower lip white. Earmark No. 20.

Bred by JOHN SALMON, Madison Mills, Fayette Co., Ohio; sold to GEORGE C. ADAMS, South Solon, Madison Co., Ohio, January 27, 1899.

Sire—Tom Chief, 44589; he by Chief Tecumseh 2d, 28815, and out of Madeline Woodburn, 112212.

Dam—K IXL 6th, 80196, by Complete, 13735.
2 K IXL 4th, 45656, by Jay Em Kay 2d, 14519.
3 K IXL, 13098, by Success, 1999.
4 Greenwood IXL, 3166, by Sambo, 1137.
5 IXL, 1590, by Young Perfection, 631.
10 Finch's Premium Sow, 306.

TOM COLER, 46,955.

Farrowed December 16, 1896. Litter, 6; raised—boars, 1; sows, 2. Black, white points.

Bred by S. E. SHELLENBERGER & CO., Camden, Preble Co., Ohio; sold to WEED & RAMSEY, Morningsun, Preble Co., Ohio, September 14, 1897.

Sire—Joe Coler 2d, 29569; he by Joe Coler, 21799, and out of Daisy Zigler, 62640.

Dam—Wigwam, 83498, by King's Magnate, 14787.
2 Beauty 2d, 33154, by Stemwinder 3d, 10141.
3 Beauty, 21032, by Perfect 2d, 7679.
4 Black Net, 16556, by Mat, 5707.
5 Isabelle 3d, 12892, by Commander, 3529.
11 Lady Cooper, 3364, by Cooper Hog, 1453.

TOM CORWIN, 46,957.

Farrowed June 12, 1895. Litter, 5; raised—boars, 3; sows, 0. Solid black body; white points.

TRANSFER. Bred by A. C. STOWELL, Cedar Rapids, Iowa; sold to J. C. HARDMAN, Brayton, Andubon Co., Iowa, November 26, 1895.

Sire—Stowell's Tom Corwin, bred by O P Mannon, by Young Tom Corwin 2d, 33631.

Dam—Butler Girl, 98090, by Black U.S., 13471.
2 Useful, 66808, by King Butler, 5577.
3 Darkness 2d, 17124, by Oxford Dandy, 7669
4 Darkness, 17122, by Finch's Black Joe, 3707.
5 Florence, 12554, by Little Tom, 2691.
8 Butler Sow, 4986, by Butler, 93.

TOM CORWIN, 46,959.

Farrowed April 20, 1897. Litter, 9; raised—boars, 5; sows, 4. Black with white points.

Bred by T. H. GOFF, Mount Orab, Brown Co., Ohio; sold to H. E. BINDLEY, Eastwood, Brown Co., Ohio, October 9, 1897.

Sire—U.S. Chief, 44661; he by U.S. Tecumseh, 39103, and out of Nellie Chief, 101650.

Dam—Maud Ess, 107312, by Great Eastern, 34817.
2 Minnie Wilson, 81408, by Theo Golddust, 19375.
3 Daisy Miller, 73140, by Farmers' Glory, 21135.
4 Sterling Beauty, 20374, by Sterling Chief, 4319.
5 Belle Brandon, 7316, by Golddust, 911.
10 The Old Harkrader Sow 950.

TOM HADLEY, 46,963.

Farrowed April 16, 1897. Litter, 3; raised—boars, 2; sows, 1. Black; six white points.

Bred by M. W. REED, Whitewater, Walworth Co., Wis.; sold to J. H. SHUVER, Bangor, Van Buren Co., Mich., November 25, 1897.

Sire—All Hadley, 42179; he by Young Hadley, 33607, and out of a gr. grandpig of Hill's Beauty, 99698.

Dam—Miss Duffield, 94692, by Best on Earth, 28503.
2 Lady Duffield, 74940, by Son of G F, 25949.
3 Isabelle 4th, 63662, by Black U.S. 2d, 20323.
4 Isabelle 3d, 45248, by Gus, 14329.
5 Isabelle 2d, 8554, by Commander, 3529.
11 Lady Cooper, 3364, by Cooper Hog, 1453.

TOM HADLEY, 46,965.

Farrowed October 18, 1897. Litter, 8; raised—boars, 3; sows, 1.
Black, with white points; few white hairs on back.

Bred by OSBURN BROTHERS, Newark, Licking Co., Ohio; sold to R. C. MCLEES, Utica, Licking Co., Ohio, October 20, 1898.

Sire—King Klever, 29679; he by Hadley, 27105, and out of Queen Klever 2d, 59408.

Dam—Trixie, 71444, by L C, 25305.
2 Lucy Long, 56980, by Taxpayer, 15811.
3 Edna, 35418, by Prospect, 12443.
4 Lady Cleveland, 29370, by Dexter, 5067.
5 Floa, 28468, by Sentinel, 2905.
9 Profitable, 4056, by Alex, 1.

TOM HAYS, 46,967.

Farrowed April 30, 1887.

TRANSFER. Bred by SHEPARD & ALEXANDER, Charleston, Coles Co., Ill.; sold to L. N. HAYS, Knoxville, Marion Co., Iowa.

Sire—Black Tom N, 24137; he by Surprise, 2941, and out of Mayflower 4th, 18992.

Dam—Black Bess 46th, 67596, by Commodore, 8755.
2 Black Bess 24th, 52072, by Nat Corwin, 4069.
3 Black Bess 12th, 7526, by Billy Crow 3d, 3215.
4 Black Bess 7th, 7524, by Senator, 515.
5 Black Bess, 120, by Black Joe, 55.
8 The Old Harkrader Sow, 950.

TOM ROBINSON, 46,969.

Farrowed June 25, 1897. Litter, 9; raised—boars, 3; sows, 1.
Black, with six white points; no white on body.

Bred by T. C. ROBINSON, Piqua, Miami Co., Ohio; sold to W. C. STEPHENS, Hookstown, Beaver Co., Pa., November 1, 1897.

Sire—Concordia U.S., 34327; he by Concordia, 13741, and out of Lady Jumbo 3d, 74608.

Dam—Best on Earth, 91182, by Willow King, 30759.
2 Look me Over, 74972, by Osgood Chip, 22549.
3 Blanche 9th, 67784, by Quality Chip, 22797.
4 Blanche 7th, 52574, by Forward, 3715.
5 Blanche 6th, 42604, by Seldom Beat, 15573.
14 Diana, 2964.

TOM WALKER, 46,971.

Farrowed April 30, 1897. Litter, 6; raised—boars, 2; sows, 2.
Black with white points; spot on forehead.

Bred by J. W. WARREN, Terrell, Kaufman Co., Texas; sold to J. B. PORTER, same place, April 1, 1898.

Sire—Pat Kerney, 41287; he by Sir Lawrence, 38861, and out of Bonnie Wilkes, 91668.

Dam—Susie Ruth, 108944, by Sir Lawrence, 38861.
2 Maude Wilkes, 94412, by Texas Wilkes, 36249.
3 Valuable, 90354, by Corwin Chip, 26777.
4 Beauty 2d, 33154, by Stemwinder 3d, 10141.
5 Beauty, 21032, by Perfect 2d, 7679.
13 Lady Cooper, 3364, by Cooper Hog, 1453.

TOM WATTS, 46,973.

Farrowed February 1, 1895. Litter, 4; raised—boars, 2; sows, 1.
Black, with white points; fine style; white nose.

Bred by D. A. WATTS, Sumner, Lawrence Co., Ill.; sold in dam to J. C. ACREE, Hernando, Desoto Co., Miss., January 28, 1895.

Sire—Arnold's Choice, 19799; he by King IXL, 14749, and out of Riverside Beauty 22d, 39792.

Dam—Nettie, 95088, by Young Tecumseh, 39337.
2 Queen, 82344, by King's Magnate, 14787.
3 Rival Queen, 66228, by Young Rival, 23725.
4 September, 49590, by Stemwinder 3d, 10141.
5 Dell May, 22250, by Perfect 2d, 7679.
13 Lady Cooper, 3364, by Cooper Hog, 1453.

TONY TECUMSEH, 46,975.

Farrowed March 20, 1898. Litter, 9; raised—boars, 3; sows, 5.
Black, with six white points; stout legs; small tipped ears.

Bred by GEORGE A. BAUMGARDNER, Hawkins, Newaygo County, Michigan.

Sire—Tecumseh King, 46915; he by Chief Tecumseh 3d, 39947, and out of BB L 11th, 109706.

Dam—Bessie Adams, 103980, by Mecosta King, 25427.
2 Osceola Queen, 75986, by Crapo King, 26793.
3 Nell Shultz, 75808, by Mecosta King, 25427.
4 Queen Esther, 66080, by J M C, 14571.
5 Black Maid, 27138, by Prairie King, 9821.
13 Finch's Premium Sow, 306.

TOPNOTCH, 46,977.

Farrowed March 10, 1898. Litter, 8; raised—boars, 1; sows, 7.
Black; three feet and switch white; left forefoot black; a little white on left ear.
Two notches in right ear.

Bred by L. C. NIXON, Fort Ancient, Warren Co., Ohio; sold to JOHN W. SHAWHAN, Symmes Hamilton Co., Ohio, November 21, 1898.

Sire—Nixon's Free Trade, 35573; he by Free Trade, 27013, and out of Black Maude, 21650.

Dam—Lucy Corwin, 100832, by Corwin U.S., 31465.
2 Miss Isabelle, 88364, by Van's Victor, 30669.
3 Isabelle V, 69120, by Son of G F, 25949.
4 Isabelle 4th, 63662, by Black U.S. 2d, 20323.
5 Isabelle 3d, 45248, by Gus, 14329.
12 Lady Cooper, 3364, by Cooper Hog, 1453.

TOWNER, 46,979.

Farrowed September 8, 1898. Litter, 6; raised—boars, 3, sows, 2.
Black; white points; white spot on left side.

Bred by M. L. RITCHEY, Uniontown, Belmont Co., Ohio; sold to J. M. PEREGOY, Shepherdstown, Belmont Co., Ohio, December 23, 1898.

Sire—Belmont Free Trade, 36773; he by Free Trade, 27013, and out of Black Pearl, 72576.

Dam—Belva, 91060, by Young Black U.S. 2d, 33591.
2 Nixon's Choice, 81858, by H B, 24903.
3 Nelly K, 65472, by Fred, 7049.
4 Fussy Girl, 44536, by Colonel, 13701.
5 Lady Darkness, 13272, by Greer's Butler, 1599.
9 Oxford Belle, 718, by Alex, 1.

TRADER, 46,981.

Farrowed October 16, 1896. Litter, 8; raised—boars, 4; sows, 4.
Black, with white points.

Bred by E. W. BOWER and R. H. MCGUIRE, Bowerston, Harrison Co., Ohio; sold to J. A. SOFFELL, Deshler, Henry Co., Ohio, March 9, 1897; sold to J. H. EBERLY, Wauseon Fulton Co., Ohio, March 31, 1897; sold to JOHN RASHLEY, same place, September 30, 1898.

Sire—B & M's Free Trade, 37039; he by Free Trade, 27013, and out of Graceful F, 68942.

Dam—Lady Finch, 100226, by Dexter, 34435.
2 Blackbird 2d, 78108, by Free Trade, 27013.
3 Blackbird, 67618, by King Butler, 5577.
4 Diamond, 62720, by Corwin King, 17071.
5 Young Black Bess, 50730, by King David, 9439.
10 The Old Harkrader Sow, 950.

TRENTON CROWN, 46,983.

Farrowed April 18, 1897. Litter, 8; raised—boars, 3; sows, 4.
Black; white points; two white spots on side.

Bred by FRANK X. RAPIER, New Haven, Nelson Co., Ky.; sold to J. F. FRENCH, Rineyville, Harden Co., Ky., August 20, 1897.

Sire—Trenton Rock jr., 46985; he by Trenton Rock, 23465, and out of Manda, a pig of Belle H 2d, 51398.

Dam—Crown of Nelson, 110480, by Graceful K'g, 31947.
2 Crown 19th, 110478, by Superior, 23281.
3 Crown 14th, 73032, by Royal Duke, 22949.
4 Crown, 34962, by Friendship, 5215.
5 Choice, 21928, by King Butler, 5577.
11 Butler Sow, 4986, by Butler, 93.

TRENTON ROCK Jr., 46,985.

Farrowed April 7, 1895. Litter, 4; raised—boars, 4; sows, 0. Black; white points.

TRANSFER. Bred by LLOYD MUGG & CO., Center, Howard Co., Ind.; sold to FRANK X. RAPIER, New Haven, Nelson Co., Ky.

Sire—Trenton Rock, 23465; he by Tecumseh Boy, 15823, and out of Lady Success, 56454.

Dam—Manda, bred by Mugg, by Victor M, 33457.
2 Belle H 2d, 51398, by Finance, 11347.
3 Belle of Henry L, 41500, by Commander, 8749.
4 Hinda Rose, 36262, by Look no Further, 4005.
5 Fox Beauty, 5352, by Baker's Tom Corwin, 1263.
12 The Old Harkrader Sow, 950.

TRIUMPH CHIEF, 46,987.

Farrowed March 10, 1898. Litter, 6; raised—boars, 3; sows, 3.
Black; full white points; white dot on forehead and some white under jowl and on point of brisket.

Bred by J. C. HENDRICK, Wilmington, Clinton Co., Ohio; sold in dam to FRANK KELLEY, Clarksville, Clinton Co., Ohio, January 21, 1898; re-sold to J. C. HENDRICK, Wilmington, Clinton Co., Ohio, January 26, 1899.

Sire—Chief Again, 42627; he by Chief Tecumseh 2d, 28815, and out of Smeby's Model, 108854.

Dam—Maude Price, 112306, by Price's IXL, 32813.
2 Black Maude, 78202, by Maxwell, 29851.
3 Miss Maude 19th, 30716, by Tecumseh, 4339.
4 Miss Maude 9th, 19108, by Smuggler, 4281.
5 Miss Maude 4th, 6228, by Blue Jeans 2d, 1343.
10 The Old Harkrader Sow, 950.

TWO PRICE 3d, 46,989.

Farrowed March 12, 1896. Litter, 8; raised—boars, 1; sows, 2.

TRANSFER. Bred by JAMES STUMP, Vanmeter, Dallas Co., Iowa; sold to W. A. JONES & CO., Vanmeter, Dallas Co., Iowa.

Sire—Two Price, 44629; he by One Price, 18639, and out of Nellie Wilkes, 101672.

Dam—BB L 14th, 103722, by Cap Osgood, 42585.
2 BB L 13th, 103720, by Monarch, 43915.
3 BB L 5th, 103718, by Lord Lennox, 40993.
4 Black Bonny, 97642, by Amazement, 16223.
5 Bonnyview 4th, 98028, by Tom Hendrix, 10243.
9 Butler Sow, 4986, by Butler, 93.

UNCLE TOM, 46,993.

Farrowed March 4, 1898. Litter, 11; raised—boars, 4; sows, 6. Black; white points.

Bred by T. F. MCCLANAHAN, Eaton, Preble Co., Ohio; sold to G. W. CRUBAUGH, New Paris, Preble Co., Ohio, October 1, 1898.

Sire—Grand Chief, 40505; he by AA Hidestretcher, 36663, and out of Queen H, 95658.

Dam—Fannie 2d, 85932, by Joe Coler 2d, 29569.
2 Fannie, 63052, by T F Mc, 23341.
3 Lady Mc, 56282, by King David, 11895.
4 Lucy, 30136, by J F, 9297.
5 Young Sally, 20792, by Surprise, 4335.
14 The Old Harkrader Sow, 950.

UNION CHIEF, 46,995.

Farrowed May 6, 1896. Litter, 8; raised—boars, 3; sows, 4.

TRANSFER. Bred by MEISSNER BROTHERS, Reinbeck, Iowa; sold to J. V. COTTA & SON, Nursery, Ill., April 1, 1897; sold to A. B. SHANER, Carroll, Ill., May 15, 1897; sold to SHANER & KENYON, Lanark or Mount Carroll, Ill., June 14, 1897.

Sire—Happy Union, 45893, he by Wilkes Tecumseh, 26251, and out of Stella, 113586.

Dam—Chief'sDaugh'r.br.byMeis'r byBl.Chief,28551.
2 May Wilkes, 112364, by Guy Wilkes 2d, 31997.
3 Queen Bess, 113152, by Eclipse, 21071.
4 Protection, 59234, by Sample's Perfect, 12607.
5 Corwin Queen, 16962, by Black Prince, 4761.
15 Lady Cooper, 3364, by Cooper Hog, 1453.

UNION CHIEF, 46,997.

Farrowed March 9, 1898. Litter, 7; raised—boars, 2; sows, 4.
Black; four points white; switch and left forefoot black. Hole in left ear.

Bred by GILBERT COX, Jacksonboro, Butler Co., Ohio; sold to C. WUNDER, Reily, Butler Co., Ohio, September 29, 1898.

Sire—Union Chief, 44641; he by Chief Tecumseh 2d, 28815, and out of Ohio Beauty, 101774.

Dam—May Fashion, 101124, by A H Sanders, 36679.
2 Lady Fashion, 93608, by Latest Fashion, 27397.
3 Susie Hill 2d, 83016, by Old Bob, 27623.
4 Susie Hill, 71338, by A A, 19695.
5 Cora Duffield, 53182, by Governor Hill, 17651.
13 Queen Duffield, 804, by John 3d, 311.

UNION JACK, 46,999.

Farrowed March 2, 1897. Litter, 9; raised—boars, 1; sows, 3.
Black, with white points and a spot on left ham.

Bred by D. J. HOFFMAN, Little York, Montgomery Co., Ohio; sold to ISAAC OAKES, Union, Montgomery Co., Ohio, May 25, 1897. Recorded by EZRA L. MILLER.

Sire—Trilby, 39045; he by Humboldt, 34989, and out of Darkness 2d, 85428.

Dam—Hoffman Model, 99700, by GeneralDick,34721.
2 Cloverleaf, 91878, by Imitation 2d, 29497.
3 BB Bess, 77556, by BB, 23873.
4 Bess, 72096, by Corwin Prince jr., 24401.
5 Ohio Beauty, 48196, by Rochester, 15439.
12 John Parker Sow, 3270.

U. S. CHIEF, 47,001.

Farrowed March 18, 1898. Litter, 9; raised—boars, 3; sows, 3. Black, with six white points.

Bred by P. DONELSON, Swartzcreek, Genesee Co., Mich.; sold to F. M. PIGGOTT, Fowler, Clinton Co., Mich., November 2 1898.

Sire—Old Genesee, 44009; he by Model Boy, 35181, and out of Mabel D, 87918.

Dam—Lady B 1st, 106270, by Claude Sanders, 37213
2 Variety Queen 7th, 96464, byTecumsehU.S.,33269.
3 Variety Queen 3d, 83278, by U.S. Corwin, 28173.
4 Variety Queen 2d, 71492, by Nelson U.S., 25503.
5 Variety Queen, 66848, by Morgan, 9665.
15 The Old Harkrader Sow, 950.

U. S. CHIP, 47,003.

Farrowed March 18, 1898. Litter, 6; raised—boars, 4; sows, 1.
Black, with six white points; white spot under jowl.

Bred by ED. KLEVER, HADLEY & HENDRICK, Bloomingburg, Fayette Co., Ohio; sold in dam to C. S. CRAWFORD, Brownsville, Fayette Co., Pa., January 21, 1898; sold to E. & F. PHILLIPS, Davidson, Fayette Co., Pa., November 28, 1898.

Sire—King U.S., 40827; he by Welch's Black U.S., 33521, and out of Edith, 73428.

Dam—Young Sadie, 109536, by Ringmaster, 35875.
2 Sadie 2d, 76606, by One Price, 18639.
3 Sadie F, 49420, by Winning Card, 12971.
4 Lady Audley, 36814, by Seldom Seen, 10051.
5 Forget-me-not, 22646, by Tom Corwin 2d, 2037.
13 The Old Harkrader Sow, 950.

U. S. CLAUDE CHIEF, 47,005.

Farrowed March, 1896.

TRANSFER. Bred by H. IRWIN, Pleasantplains, Sangamon Co., Ill.; sold to CHARLES E. FITZWATER, Lodge, Piatt Co., Ill.

Sire—Claude Harry, bred by James Mustard, Broadripple, Ind., and sired by Claude, 31365.

Dam—Black U.S. Girl, bred by W S Davis & Son, by Black Success U.S., a son of Billy Greer, 23967.
2 Diamond Black U.S., bred by E E Coler, Liberty, Ohio, by Black Adam, 26511.
3 Ida's Choice, 28936, by Buckeye Dick, 6685.
4 Bessy Coler 2d, 21326, by Wide Awake, 10357.
5 Bessy Blaine 4th, 16210, by Jay Eye See, 5457.
10 John Parker Sow, 3270.

USEFUL, 47,007.

Farrowed September 12, 1897. Litter, 11; raised—boars, 3; sows, 4.
Black; three feet and switch white; left hindfoot black; white under chest back of left arm.

Bred by ED. KLEVER, Bloomingburg, Fayette Co., Ohio; sold to C. H. KNIERIM, Genoa, Ottawa Co., Ohio, March 10, 1898.

Sire—Tecumseh H, 41733; he by Tecumseh Look, 30545, and out of Graceful U, 79724.

Dam—Faithful, 85856, by Hadley, 27105.
2 See Here, 71172, by Klever's O I C, 25287.
3 Graceful Here, 63412, by All Here, 19749.
4 Graceful 14th, 36100, by Blaine, 6621.
5 Graceful 2d, 3154, by Ab, 649.
12 The Old Harkrader Sow, 950.

USEFUL CHIEF, 47,009.

Farrowed April 8, 1898. Litter, 7; raised—boars, 2; sows, 1.
Black; white points: small spot on right side.

Bred and owned by W. M. CLARK, Middletown, Butler County, Ohio.

Sire—Perfect Useful, 38525; he by Useful U.S., 28177, and out of Corwin's Estella, 78710.

Dam—TecumsehLady,113708,byWBTecumseh,33513.
2 Blackbird, 97626, by Business, 20189.
3 Maud Wilkes, 81268, by Black Wilkes, 26609.
4 Black Maude, 21650, by King Butler, 5577.
5 Finch's Maude 3d, 12516, by Finch's Alex,2473.
8 Finch's Old Maude, 5322, by Boyd Hog, 1375.

USEFUL PROSPECT, 47,011.

Farrowed February 28, 1897. Litter, 10; raised—boars, 3; sows, 3.
Black; six white points. Three notches in butt of right ear.

Bred by E. E. COLER, Liberty, Montgomery Co., Ohio; sold to A. C. GRIEVE, Xenia, Green Co., Ohio, October 18, 1897.

Sire—Useful U.S. jr., 39081; he by Useful U.S., 28177, and out of Corwin's Estella, 78710.

Dam—Ohio Prospect, 81942, by Useful U.S., 28177.
2 Prospect R, 48880, by Aaron Ross, 13053.
3 Prospect 5th, 39446, by Coler's U.S., 11001.
4 Prospect 2d, 19852, by Jay Eye See, 5457.
5 Prospect, 14940, by Index, 3881.
11 John Parker Sqw, 3270.

USEFUL U. S. C, 47,013.

Farrowed March 9, 1898. Litter, 6; raised—boars, 3; sows, 2.
Black; five white points; black switch. One notch in butt of right ear.

Bred by E. E. COLER, Liberty, Montgomery Co., Ohio; sold to H. G. WALKER, New Madison, Dark Co., Ohio, October 18, 1898.

Sire—Useful U.S. jr., 39081; he by Useful U.S., 28177, and out of Corwin's Estella, 78710.

Dam—Lilly Cook, 100690, by Black Dan, 33921.
2 Lilly, 80812, by Dutch Boy, 29111.
3 Black Diamond, 72460, by Best on Record, 23925.
4 Lady Garland, 64122, by Proud Boy, 18879.
5 Lady Slade, 46390, by Moving Cloud, 12173.
10 Lady Finch H, 432.

U. S. HIDESTRETCHER, 47,015.

Farrowed February 14, 1898. Litter, 8; raised—boars 2; sows, 3. Black, with full white points.

Bred and owned by C. WUNDER, Reily, Butler County, Ohio.

Sire—Fred H, 40329; he by Grand Hidestretcher, 37727, and out of Lady Hamilton, 93656.

Dam—First Choice, 99200, by Successful U.S., 38915.
2 Bessie Wilkes, 84218, by Seldom Seen, 36025.
3 Wilkes' Girl C, 83504, by Tecumseh Wilkes, 30557.
4 Wilkes' Girl B, 83502, by George Wilkes, 21281.
5 Wilkes' Sister, 71620, by King Tecumseh, 11959.
11 Black Pet, 4908, by John Irwin Hog, 2649.

U. S. I KNOW, 47,017.

Farrowed August 2, 1897. Litter, 12; raised—boars, 2; sows, 2. Black, with six white points; right foreleg white to knee, and white stripe across right arm.

Bred by W. S. LOVETT & SON, Tawawa, Shelby Co., Ohio; sold to J. LOVETT & SONS, Quincy, Logan Co., Ohio, September, 1898.

Sire—T C's U.S., 41713; he by Concordia U.S., 34327, and out of Best on Earth, 91182.

Dam—Queen of Shelby 4th, 76396, by All Right, 19765.
2 Queen of Shelby 2d, 76392, by Concordia, 13741.
3 Queen of Shelby, 59520, by Sensation, 12645.
4 Fancy Bet, 54250, by Jimmie D, 14563.
5 Fancy, 28310, by Morgan, 9665.
16 The Old Harkrader Sow, 950.

U. S. ROYAL BLUE, 47,019.

Farrowed November 24, 1896. Litter, 9; raised—boars, 4; sows, 2. Black, with five white points.

Bred by JOHN G. ALLEN, Millville, Henry Co., Ind.; sold to W. A. MACY, Lewisville, Henry Co., Ind.

Sire—Blueblooded U.S., 42501; he by Welch's Black U.S., 33521, and out of Ideal Lady, 28946.

Dam—Royal Blue IXL, 89676, by Joe Coler 2d, 29569.
2 Fashion IXL, 73676, by Latest Fashion, 27397.
3 Grand IXL 1st, 68956, by Shell's Triumph, 23073.
4 Grand IXL, 54940, by King Bob, 14705.
5 Sam's IXL, 20206, by Zach, 4495.
12 Finch's Premium Sow, 306.

U. S. TECUMSEH, 47,021.

Farrowed February 20, 1898. Litter, 8; raised—boars, 3; sows, 5. Black, with white points.

Bred by C. T. RICE, Lincoln, Logan Co., Ill.; sold in dam to C. W. HAINES, Centerville, Montgomery Co., Ill., January 19, 1898; sold to W. J. ORR, Uniopolis, Auglaize Co., Ohio, November 8, 1898.

Sire—Hands On, 43253; he by W B Tecumseh, 33513, and out of U.S. Beauty, 83206.

Dam—U.S. Trade 3d, 109212, by U.S. Trade, 39107.
2 Sadie, 108738, by King Solomon, 29705.
3 Kathleen, 106194, by Evans' Dasher, 26961.
4 Ada Brown, 103606, by Gusher, 37761.
5 Ada C Sweet, 32852, by Surprise, 2941.
11 Prize Flower, 10160.

U. S. TECUMSEH 3d, 47,023.

Farrowed October 18, 1897. Litter, 9; raised—boars, 4; sows, 4. Black; white points.

Bred by FRED GOSCH, Chicago, Huron Co., Ohio; sold to CARL HEISLER, same place May, 1898.

Sire—U.S. Tecumseh, 33413; he by Tom Corwin 3d, 23421, and out of Lady U.S., 64390.

Dam—Lady U.S. 2d, 93868, by J H Sanders 2d, 35085.
2 Lady U.S., 87442, by U.S. Tecumseh, 33413.
3 Pride of Ohio, 82226, by Tom Corwin 2d, 23419.
4 Choice, 16814, by Give or Take, 1585.
5 Pride of Ohio, 6544, by Butler 2d, 769.
8 Bernstine Sow, 2632, by Steddom Hog, 1989.

U. S. TOM 3d, 47,025.

Farrowed September 6, 1894. Litter, 8; raised—boars, 4; sows, 3. Notch in right ear.

TRANSFER. Bred by C. H. CORBITT, Fairfield, Jefferson Co., Iowa; sold to A. W. PRINGLE, DeSoto, Dallas Co., Iowa, September 5, 1895.

Sire—U.S. Tom 2d, 30665; he by U.S. Tom, 26189, and out of Butler Girl, 52788.

Dam—Samantha 2d, bred by C. H. Corbitt, by Klever's Best, a son of All Here, 19749.
2 Samantha, bred by C. H. Corbitt, by Diamond Dick, a son of Hustler, 14469.
3 C's Perfection, bred by Pliny Nichols, West Liberty, Iowa, by Countryman, 34353.
6 Black Diamond 10th, 16418, by Style, 7979.
12 Old Beauty, 6388.

VALLEY BOY, 47,027.

Farrowed November 23, 1898. Litter, 5; raised—boars, 2; sows, 3.
Black; all points white; white in face.

Bred and owned by R. H. WHITE, Gratis, Preble County, Ohio.

Sire -Valley Trally, 47029; he by Useful U.S. jr., 39081, and out of Ohio Prospect, 81942.

Dam—Sadie Dils, 113434, by Useful U.S. jr., 39081.
2 Combined U.S., 91894, by Tecumseh's Price, 33267.
3 Noon, 65506, by Square Business, 23163.
4 Queen U.S., 59546, by Black U.S., 13471.
5 Queen 2d, 39524, by Joy of the World, 9385.
19 The Old Harkrader Sow, 950.

VALLEY TRALLY, 47,029.

Farrowed February 28, 1897. Litter, 10; raised—boars, 3; sows, 3.
Black six white points; small white spot on back. Three notches in butt of right ear.

Bred by E. E. COLER, Liberty, Montgomery Co., Ohio; sold to R. H. WHITE, Gratis, Preble Co., Ohio, October 18, 1897.

Sire—Useful U.S. jr., 39081; he by Useful U.S., 28177, and out of Corwin's Estella, 78710.

Dam—Ohio Prospect, 81942. by Useful U.S., 28177.
2 Prospect R, 48880, by Aaron Ross, 13053.
3 Prospect 5th, 39446, by Coler's U.S., 11001.
4 Prospect 2d, 19852, by Jay Eye See, 5457.
5 Prospect, 14940, by Index, 3881.
11 John Parker Sow, 3270.

VALUABLE PRICE, 47,031.

Farrowed February 18, 1897. Litter 8; raised—boars, 3; sows, 2.
Black; five points white; right forefoot black; least white on left hindfoot; white stripe up nose.

Bred by CRAWFORD & LACKEY, Jamestown, Green Co., Ohio; sold to CRAWFORD BROTHERS Cedarville, Green Co., Ohio, October 14, 1897.

Sire—Big Price, 30985; he by One Price, 18639, and out of Black Dolly, 52214.

Dam—Value, 90358, by Axtell, 23847.
2 Daisy, 62'30, by Equality, 11295.
3 Queen of Rush, 49134, by Kokomo, 14813.
4 Nick Ear, 48114, by Hoosier Tom, 1625.
5 Hattie R, 17750, by Princeton, 4183.
12 The Old Harkrader Sow, 950.

VANGUARD, 47,033.

Farrowed June 18, 1894. Litter, 10; raised—boars, 5; sows, 4.

TRANSFER. Bred by W. A. JONES, Vanmeter, Dallas Co., Iowa; sold to WILLIAM HESTER, same place, November 1, 1895.

Sire—W A W A, 47093; he by Black Chief, 28551, and out of Pet, 89072.

Dam—Slick's Tecumseh 2d, 113536, by Chief Tecumseh, 42687.
2 Gilmore's Slick, 63282, by King Butler, 5577.
3 Young Slick, 15706, by Finch's Wellington, 3709.
4 Finch's Old Slick, 5321, by Old Bill, 405.
5 Butler Sow, 4986, by Butler, 93.

VAN's MODEL, 47,035.

Farrowed September 17, 1898. Litter, 6; raised—boars, 3; sows, 2. Black, with white feet: the white on back part of right foreleg up to arm; white spot on forehead. Round hole in left ear.

Bred and owned by C. C. VAN FOSSEN, Appleton, Licking County, Ohio.

Sire—Erie's Perfection, 34565; he by Erie, 24653, and out of Smith's Choice, 60088.

Dam—Cora Wilkes 3d, 91952, by Dandy, 34383.
2 Cora Wilkes 2d, 85152, by King Bebout, 29643.
3 Cora Wilkes, 72972, by Black Chief, 20127.
4 Queen of Licking, 66122, by Perfection, 18701.
5 Lady Cleveland, 45826, by Black Chief jr., 13297.
16 Lady Cooper, 3364, by Cooper Hog, 1453.

VA. PRINCE, 47,037.

Farrowed September 24, 1898. Litter, 7; raised—boars, 3; sows, 4. Black, with white points.

Bred by W. G. ELLIOTT, Ferry, Warren Co., Ohio; sold to G. W. SINE & BROTHER, Philomont, Loudoun Co., Va., January 28, 1899.

Sire—Elegant, 45697; he by Haines' Model U.S., 40551, and out of Yours Truly, 103460.

Dam—Graceful, 86324, by All Right jr., 28391.
2 Black Bessie, 72426, by Black Dan, 20147.
3 Belle of Sugarcreek, 51438, by Black U.S., 13471.
4 Black Bobtail, 52152, by King, 11855.
5 Minnie, 14260, by Give or Take 2d, 3789.
13 Bernstine Sow, 2632, by Steddom Hog, 1989.

VERNON FREE TRADE, 47,039.

Farrowed June 14, 1893. Litter, 9; raised—boars, 6; sows, 3. Black, with white points.

TRANSFER. Bred by F. P. FINCH, Oxford, Butler Co., Ohio; sold to L. N. KENNEDY, Nevada, Vernon Co., Mo., March 7, 1894.

Sire—Free Trade, 27013; he by Royalty, 15495, and out of Lady Tom Corwin 2d, 69676.

Dam—Darkness, 73188, by AA, 19695.
2 Darkness 2d, 17124, by Oxford Dandy, 7669.
3 Darkness, 17122, by Finch's Black Joe, 3707.
4 Florence, 12554, by Little Tom, 2691.
5 Florence, 5338, by Finch's Alex, 2473.
7 Butler Sow, 4986, by Butler, 93.

VICTOR, 47,041.

Farrowed November 10, 1894. Litter, 8; raised—boars, 2; sows, 4.

TRANSFER. Bred by W. C. BAINTER, Laharpe, Hancock Co., Ill.; sold to WILLIAM VANDEVENDER, Lexington, McLean Co., Ill., September 25, 1895.

Sire—Climax, 39993; he by AA W, 28347, and out of Black May 6th, 72550.

Dam—Lady Victor, 87464, by Victor M, 33457.
2 Lady Perfection F, 87332, by U.S. Perfection, 23545.
3 Center Lady 5th, 67908, by Finance, 11347.
4 Center Lady 2d, 42888, by Napoleon, 2763.
5 Center Lady, 27480, by Perfection Star, 4139.

VICTOR, 47,043.

Farrowed April 25, 1898. Litter, 6; raised—boars, 4; sows, 2. Black; six white points.

Bred by JOHN G. ALLEN, Millville, Henry Co., Ind.; sold to JONAS DININGER, Greenville, Darke Co., Ohio, October 17, 1898.

Sire—Victor E, 36419; he by Victor M, 33457, and out of Lady H, 87152.

Dam—Medium IXL, 112384, by Legal Medium, 46235.
2 Fashion IXL, 110962, by Sanders IXL, 38795.
3 Orilla C, 95246, by Electricity, 37505.
4 Orilla 95244, by Allen's Choice, 36699.
5 Rosalind 4th, 95834, by Sears' Corwin, 10049.
7 Stump the World, 934, by Alex, 1.

VICTOR, 47,045.

Farrowed September 10, 1898. Litter, 5; raised—boars, 5; sows, 0. Black; white points. Earmark No. 52.

Bred by M. L. RITCHEY, Uniontown, Belmont Co., Ohio; sold to DURIGG & SHEPHERD, Armstrongs Mills, Belmont Co., Ohio, December 23, 1898.

Sire—Belmont Free Trade, 36773; he by Free Trade, 27013, and out of Black Pearl, 72576.

Dam—Dorathea 2d, 105046, by F T Nixon, 37627.
2 Dorathea, 85562, by St Clair, 33153.
3 Maud K, 81232, by King 2d, 32275.
4 Laura C, 46546, by Excel, 11301.
5 Joan of Arc, 30560, by Dandy, 11133.
18 The Old Harkrader Sow, 950.

VICTOR, 47,047.

Farrowed December 7, 1898. Litter, 9; raised—boars, 4; sows, 4. Black, with white points.

Bred by J. B. GRAY, Fredericksburg, Spottsylvania Co., Va.; sold to J. W. FONVILLE, Burlington, Alamance Co., N. C., March 11, 1899.

Sire—Gray's Free Trade, 34815; he by Free Trade, 27013, and out of Darkness 6th, 73206.

Dam—Miss Blanche, 65098, by Tom Walker jr., 12877.
2 Southern Beauty, 49750, by Storm King, 10151.
3 Stella, 25668, by King of Poland-Chinas, 5599.
4 Black Bess, 7510, by Young's King, 2123.
5 Flora, 5328, by Perfection Joe, 1093.
8 Lady Lamm, 3476, by Black Lamm, 61.

VICTOR 3d, 47,049.

Farrowed May 15, 1897. Black; white points.

Bred by J. R. JOHNSON, Newtown, Scott Co., Ky.; sold to C. W. GARDNER, Aberdeen, Brown Co., Ohio, January 19, 1898.

Sire—Victor 2d, 39125; he by Lail's Victor, 38177, and out of Miss Wilkes, 94808.

Dam—Betty Finch, 97436, by Free Trade, 27013.
2 Black Pearl, 72576, by Direct, 26881.
3 Graceful F 3d, 68944, by All Right, 19765.
4 Graceful F, 44912, by King Butler, 5577.
5 Darkness 2d, 17124, by Oxford Dandy, 7669.
10 Butler Sow, 4986, by Butler, 93.

VICTOR A, 47,051.

Farrowed March 11, 1897. Litter, 6; raised—boars, 1; sows, 3. Black, with white points.

Bred by W. C. WELCH, Harveysburg, Warren Co., Ohio; sold in dam to GEORGE CORNELL, Ferry, Green Co., Ohio, December, 1896.

Sire—Victor C, 36415; he by Victor E, 36419, and out of Roda 2d, 89598.

Dam—Primrose, 82236, by Model, 25447.
2 Flora Price, 79472, by One Price, 18639.
3 Miss Foraker, 47576, by Foraker, 8981.
4 Miss King, 24386, by Invincible King, 9255.
5 Amelia Golddust, 20894, by Young Golddust, 3055.
10 May Beauty, 9494½.

VICTOR BOAZ, 47,053.

Farrowed May 29, 1899. Litter, 11; raised—boars, 6; sows, 2.
Black: full white points; right foreleg white to arm with white spot back on arm; white spot above left shoulder, near back.

Bred by E. E. MARSH, Warwick, Cecil County, Md.; sold to A. SYDNEY GADD, Centerville, Queen Anne Co., Md., August 8, 1899.

Sire—Guy Medium, 43221; he by One Price Medium, 44019, and out of Dora Wilkes, 105042.

Dam—Young Model, 114152, by Long Model, 46259.
2 Chief's Perfection, 104614, by Chief I Am, 42653.
3 Marcella Wilkes, 107220, by Shady Wilkes, 41587.
4 Marcella, 107218, by Oxford Trade, 41279.
5 Queen Tula 2d, 102368, by Moorish Knight, 41169.
12 Lizzie 2d, 18578, by Hercules jr., 5353.

VICTOR CHARLIE, 47,055.

Farrowed March 11, 1899. Litter, 6; raised—boars, 3; sows, 2.
Black with white feet, white tip on tail, white spots in face. Notch in front side of left ear.

Bred by F. E. RIGHTER, Saunemin, Livingston Co., Ill.; sold to MC LEMON, Kempton, Ford Co., Ill., August 25, 1899.

Sire—Chief Surprise, 45415; he by Chiefest I Know, a son of Chief I Know 1st, 39925.

Dam—Beauty R, 109752, by Faultless Model, 40287.
2 Lookout Beauty, 100762, by Lookout, 32451.
3 C's Moorish Maid, 68094, by Mc's Tecumseh, 14979.
4 Mc's Moorish Maid, 30550, by All Right, 4531.
5 Moorish Maid 4th, 14450, by Grand Duke, 2533.
11 Finch's Premium Sow, 306.

VICTOR CHIEF, 47,057.

Farrowed March 10, 1896. Litter ; raised—boars, ; sows, .

TRANSFER. Bred by LLOYD MUGG & Co., Center, Howard County, Ind.; sold to BUNDSHUH BROTHERS, Fremont, Sandusky Co., Ohio.

Sire—Victor M, 33457; he by Victor, 23569, and out of Perfection Beauty, 65752.

Dam—Miss Harcourt 2d, bred by J. Harcourt & Brother, by Tecumseh Boy 2d, 30509.
2 Miss Harcourt, bred by P. T. Hessong, Indianapolis, Ind., by M L's Black Prince, 35475.
8 Black Bertha, 42030, by Black Bob, 3247.
14 The Old Harkrader Sow, 950.

VICTOR CHIEF, 47,059.

Farrowed May 23, 1898. Litter, 8; raised—boars, 5; sows, 3.
Black; three white feet; left hindfoot and switch black.

Bred by W. D. STRICKER, Pharisburg, Union Co., Ohio; sold to S. C. MAIN, Delaware, Delaware Co., Ohio, March 9, 1899.

Sire—Dandy Wilkes, 42837; he by King Wilkes, 38153, and out of Fair Princess, 105274.

Dam—Bl.Beauty,109976,byYoung J H Sanders,36611.
2 Lady Mulcahy, 80536, by Surprise, 2941.
3 Tested, 76964, by Bonaker's Goodenough, 4835.
4 Lady Maud 5th, 29636, by Young Perfect, 10413.
5 Lady Maud, 3448, by Ben Butler, 681.
8 Bernstine Sow, 2632, by Steddom Hog, 1989.

VICTOR CHIEF, 47,061.

Farrowed September 22, 1898. Litter, 8; raised—boars, 3; sows, 2. Black, with five white points; nose black; lower lip white; three legs white half way up to body; least white on right hindleg.

Bred by ED. KLEVER, Bloomingburg, Fayette Co., Ohio; sold to W. N. MOSES, Jefferson, Ashtabula Co., Ohio, August 23, 1899.

Sire—Chief Again, 42627; he by Chief Tecumseh 2d, 28815, and out of Smeby's Model, 108854.

Dam—Beauty, 71934, by Look me Over, 25343.
2 Best on Earth, 41792, by Success, 1999.
3 Nuf Ced, 24578, by All Right, 4531.
4 Admire 2d, 10940, by Curly's U.S., 2391.
5 Admire, 4452, by Hopeful, 941.
11 The Old Harkrader Sow, 950.

VICTOR CLAUDIUS, 47,063.

Farrowed October 7, 1898. Litter, 6; raised—boars, 4; sows, 1.
Black; white points; right hindleg white to hock; least white on right forefoot; white dot on forehead.

Bred and owned by J. W. MCINTIRE, Dayton, Armstrong County, Pennsylvania.

Sire—McIntire's Model, 46327; he by Wamba, 47089, and out of Rowena, 113386.

Dam—Maud B, 112298, by Wamba, 47089.
2 Rowena, 113386, by Prince Directum, 46561.
3 Bonnie May, 72698, by Comet, 24369.
4 Bonnie Belle, 72684, by Nonesuch, 22469.
5 Daisy M, 73136, by Alloa, 16211.
11 Lady Young, 9130.

VICTOR HAINES, 47,065.

Farrowed March 6, 1898. Litter, 3; raised—boars, 2; sows, 1. Dark with some white.

Bred by C. W. HAINES, Centerville, Montgomery Co., Ohio; sold to W. S. ARTZ, Osborn, Green Co., Ohio, October 4, 1898.

Sire—W B Tecumseh, 33513; he by L's Tecumseh, 32469, and out of Lady Lightfoot 39th, 80478.

Dam—U.S. Beauty, 83206, by Black U.S., 13471.
2 Pearl, 58748, by Best on Earth, 16121.
3 Darkness Girl, 43644, by Corwin Prince, 3557.
4 Darkness 2d, 17124, by Oxford Dandy, 7669.
5 Darkness, 17122, by Finch's Black Joe, 3707.
9 Butler Sow, 4986, by Butler, 93.

VICTOR HIDESTRETCHER, 47,067.

Farrowed February, 1897. Litter, 9; raised—boars, 6; sows, 3.

Bred by J. CUNNINGHAM & CO., Loree, Miami Co., Ind.; sold to G. C. KEISTER, Wolflake, Noble Co., Ind., August 17, 1897; sold to U. S. CLELAND, Albion, Noble Co., Ind., November 5, 1898.

Sire—Hidestretcher, 32055; he by Best on Earth, 28503, and out of Lady Duffield, 74540.

Dam—Lady Corwin2d,93578,byTieldieTecum.,33299.
2 Lady Corwin, 74508, by U.S. J 2d, 26173.
3 Lady Corwin, 36934, by King Corwin, 9435.
4 Choice of Maids,21948,by Lawrence'sPerf'n,3985.
5 Moorish Maid 4th, 9688, by Hoosier Tom, 1625.
12 Finch's Premium Sow, 306.

VICTOR I AM, 47,069.

Farrowed April 11, 1898. Litter, 7; raised—boars, 2; sows, 4.
Black with six white points; most white on left side of nose; forepart of left foreleg white to above knee. Two notches in left ear.

Bred by J. F. MILLER, Latty, Paulding Co., Ohio; sold to J. K. SIERER, Broughton, Paulding Co., Ohio, October 6, 1898.

Sire—Chief Brilliant 2d, 42637; he by Chief Brilliant, 39909, and out of Liberty Bell 2d, 106894.

Dam—Graceful U.S., 111202, by Van Dee C, 41903.
2 Orphan Girl, 101828, by Combination, 34317.
3 Estella U.S., 92480, by Black U.S. 2d, 28655.
4 Lady U.S., 74786, by Just Right, 25155.
5 Good Blood, 63354, by Fairbanks, 5161.
15 Victoria, 4354.

VICTOR MUGGINS, 47,071.

Farrowed February 10, 1895. Litter, 11; raised—boars, 6; sows, 3. Black, with white points.

TRANSFER. Bred by LLOYD MUGG & CO., Center, Howard Co., Ind.; sold to J. M. CLAWSON, Springport Henry Co., Ind.

Sire—Victor M, 33457; he by Victor, 23569, and out of Perfection Beauty, 65752.

Dam—Belle H 5th, 77702, by Trenton Rock, 23465.
2 Belle H 4th, 77700, by Thomas, 26085.
3 Belle H 3d, 77698, by Finance, 11347.
4 Belle of Henry L, 41500, by Commander, 8749.
5 Hinda Rose, 36262, by Look no Further, 4005.
14 The Old Harkrader Sow, 950.

VICTOR OF HOWARD, 47,073.

Farrowed September 16, 1896. Litter, 8; raised—boars, 3; sows, 3.

TRANSFER. Bred and owned by LLOYD MUGG & CO., Center, Howard Co., Indiana.

Sire—Victor M, 33457; he by Victor, 23569, and out of Perfection Beauty, 65752.

Dam—Eisia, 110760, by Tecumseh Boy 2d, 30509.
2 Lady Perfect, 111820, by Perfection Duke, 36109.
3 Perfect 4th, 112968, by Erie, 14077.
4 Perfect 2d, 39122, by Silvertip, 10075.
5 Perfect, 24838, by Perfection, 7685.
13 The Old Harkrader Sow, 950.

VICTOR SANDERS, 47,075.

Farrowed July 4, 1898. Litter 9; raised—boars, 5; sows, 4. Black, with white points.

Bred by S. E. FITZGERALD, Kittanning, Armstrong Co., Pa.; sold to J. L. STOUFFER, Southwest, Westmoreland Co., Pa., October 27, 1898.

Sire—X Tecumseh, 47171; he by Chief Tecumseh, 3d, 39945, and out of May Sanders, 101338.

Dam—Laurena, 87572, by Young Black U.S., 30785.
2 Oklahoma 4th, 65570, by Nixon's Choice, 22455.
3 Oklahoma 2d, 58584, by Glencoe, 17591.
4 Oklahoma, 48226, by Breechloader, 10845.
5 Belle of Fort, 26396, by Cleveland, 6799.
10 Shaker Sow C, 890.

VOLUNTEER, 47,077.

Farrowed April 24, 1897. Litter, 7; raised—boars, 4; sows, 2.
Black; white points; hindlegs white to hock; white in face and on forehead; spot on top of left shoulder, and one oack of right shoulder.

Bred by SMITH BROTHERS, Middlebury, Elkhart Co., Ind.; sold to D. J. STAHLY, same place, September 3, 1897.

Sire—Turnpike, 44627; he by McNary's Choice, 27499, and out of Pearline, 95304.

Dam—Bessie Limbeck, 77836, by Hoosier Tom, 24951.
2 Nellie, 31002, by Look no Further, 7525.
3 Mollie, 19180, by Performer, 5847.
4 Lady Duffield, 8876, by Give or Take, 1585.
5 Whitenose, 4402, by King of Butler, 1017.
9 Lady Cooper, 3364, by Cooper Hog, 1453.

WACUMSEH, 47,079.

Farrowed September 19, 1897. Litter, 7; raised—boars, 3; sows, 2.
Black; both left legs white half way up; right forefoot white; some white under jowl and on right side of brisket.

Bred by ED. KLEVER, Bloomingburg, Fayette Co., Ohio; sold to L. N. BONHAM, Oxford, Butler Co., Ohio, May 3, 1898.

Sire—Tecumseh H, 41733; he by Tecumseh Look, 30545, and out of Graceful M, 79724.

Dam—Wabaunsee, 77176, by Hadley, 27105.
2 Greenwood IXL 17th, 54978, by Quality, 12457.
3 Greenwood IXL 12th, 28810, by Tecumseh, 4339.
4 Greenwood IXL 2d, 5442, by Success, 1999.
5 Greenwood IXL, 3166, by Sambo, 1137.
11 Finch's Premium Sow, 306.

WALLSTREET 2d, 47,081.

Farrowed April 21, 1897. Litter, 7; raised boars, 4; sows, 3. Black, with white points.

Bred by E. K. RENAKER, Berry, Harrison Co., Ky.; sold to WILLIAM FERGUSON, Ceredo, Wayne Co., W. Va., December 4, 1897.

Sire—Wallstreet, 36457; he by Amos, a son of Wanamaker, 26219, and out of Nancy, a pig of Quina 4th, 76438.

Dam—Iowa, 106000, by Tecumseh L, 44545.
2 Laura U.S., 106854, by Extra U.S., 42979.
3 Laura, 106842, by Major, 43751.
4 Melissa Wildwood 8th, 107458, by King Calvin, 43519.
5 Melissa Gilmore, 107456, by a son of Above, 16181.
6 Melissa Beauty, 107454, by Othello, 44035.

WALNUT A, 47,083.

Farrowed April 13, 1897. Litter, 8; raised—boars, 3; sows, 2. Black; full white points; white stripe from right hock upward on ham; white stripe from left side of loin downward over hip; white splash at right shoulder point.

Bred by W. M. ROBE, Jesup Buchanan Co., Iowa; sold to E. B. HYDE, Bloomfield, Knox Co., Neb., November 13, 1897.

Sire—Chief R, 45407; he by Black Chief, 28551, and out of BB L 7th, a grandpig of Black Bonnie, 97642.

Dam—Lottie 2d, 112126, by D F Tecumseh, 26863.
2 Indiana Darkness, 111420, by Butler's Dark's, 16865.
3 Indiana, 111418, by King Tecumseh, 11959.
4 Pride of Indiana, 10094, by Black Tom, 2269.
5 Lottie, 3586, by U.S., 1195.
11 Lilly May, 3538.

WALNUT C, 47,085.

Farrowed March 7, 1898. Litter, 7; raised—boars, 3; sows, 2. Black; white points; three white tufts of hair on center of back, toward right side.

Bred by E. B. HYDE, Elwood, Iowa, now of Bloomfield, Neb.; sold to JOHN COOK, Maquoketa, Jackson Co., Iowa., August 20, 1898.

Sire—Silvertip, 46813; he by Allerton Chip, 30893, and out of a grandpig of Samboline 10th, 66390.

Dam—Walnut No. 11, 103250, by P R B's Tecum., 35735.
2 Walnut No. 2, 103232, by On Top, 22531.
3 Lady's Maid, 56426, by Black Baby, 13257.
4 Spotted Daisy, 32190, by Butler Boy, 6715.
5 Kramer's Daisy, 13104, by Success, 1999.
13 The Old Harkrader Sow, 950.

WALNUT HAPPY UNION, 47,087.

Farrowed March 13, 1898. Litter, 8; raised—boars, 3; sows, 2. Black; five white points; tail black.

Bred by C. A. MARSH, Jesup, Buchanan Co., Iowa; sold in dam to D. L. HOWARD, Jefferson, Green Co., Iowa, February 8, 1898; sold to E. B. HYDE, Bloomfield, Knox Co., Neb., November 19, 1898.

Sire—Headlight, 34919; he by Hadley, 27105, and out of Samboline 8th, 59952.

Dam—Marsh's Pride, 112266, by Happy Union, 45893.
2 Virgie Price 3d, by son of Wilkes Tecumseh, 26251.
3 Virgie Price, br. by D.C. Miller, by One Price, 18639.
4 Alva Medium bred by Miller, by Wilkes Tec., 26251.
5 Klever's Lady, 86900, by Homestake, 14417.
14 Finch's Premium Sow, 306.

WAMBA, 47,089.

Farrowed July 7, 1895. Litter, 7; raised—boars, 1; sows, 2.

TRANSFER. Bred by E. W. MONNIER, Elizabeth, Jo Daviess Co., Ill.; sold to GEORGE MILLIRON, West Winfield, Butler Co., Pa., October, 1895.

Sire—Columbus, 34311; he by Bismark, 20053, and out of Lady Wylie 2d, 64436.

Dam—Belle Wilks, br. by Mon'ier, by Ha'ry Wilks, 32037.
2 Bonnie Belle 2d, 72690, by Comet, 24369.
3 Bonnie Belle, 72684, by Nonesuch, 22469.
4 Daisy M, 73136, by Alloa, 16211.
5 Madam Wylie, 75084, by Alhambra, 26377.
10 Lady Young, 9130.

WARD's SUNSHINE, 47,091.

Farrowed April 28, 1898. Litter, 2; raised—boars, 2; sows, 0. Black, with all points white; white spot on left shoulder; end of right ear white. Hole in right ear.

Bred by L. C. NIXON, Fort Ancient, Warren Co., Ohio; sold in dam to H. A. WARD, Ashville, Pickaway Co., Ohio, January 11, 1898.

Sire—Nixon's Sunshine, 43967; he by Ideal Sunshine, 37885, and out of Early Rose 8th, 85634.

Dam—Lady Nixon, 106584, by Nixon's Free Tr., 35573.
2 You Bet 8th, 90688, by Young Black U.S. 2d, 33591.
3 You Bet, 50718, by Breechloader, 10845.
4 Bonnie Belle 2d, 16668, by Heno, 5349.
5 Bonnie Belle, 4968, by Garfield, 1557.
11 Bernstine Sow, 2632, by Steddom Hog, 1989.

W A W A, 47,093.

Farrowed July 15, 1893. Litter, 12; raised—boars, 4; sows, 4.

TRANSFER. Bred by W. A. JONES, Mineralpoint, Iowa Co., Wisconsin; sold to R. R. HUGHES, Rewey, Iowa Co., Wis., November 15, 1893; sold to W. A. JONES, Vanmeter, Dallas Co., Iowa, December, 1893.

Sire—Black Chief, 28551; he by AA, 19695, and out of Miss Harkrader, 65132.

Dam—Pet, 89072, by Allerton, 23791.
2 Duchess C, bred by McClung, by Above, 16181.
3 Duchess A, bred by McClung, by Osceola, 18651.
4 Duchess 4th, by Chieftain both br. by McClung.
5 Duchess 3d, by Tom Wonder, bred by Lawrence.
6 The Duchess, by Pete, bred by H.M. & W.P. Sisson.

W B, 47,095.

Farrowed April 30, 1898. Litter, 6; raised—boars, 3; sows, 2. Black, with five white points.

Bred by A. L. HECKMAN, West Alexandria, Preble Co , Ohio; sold to W. L. BURTNER, West Alexandria, Preble Co., Ohio, December 8, 1898.

Sire—Young Gill, 42097; he by Gilt Wilkes, 34761, and out of Mollie Stark, 81614.

Dam—Zylpha, 103530, by Mc's U.S., 38321.
2 Axie E, 71862, by Corwin U.S. 2d, 28931.
3 Georgia E, 63266, by T F Mc, 23341.
4 Carrie Harrison, 52832, by King David, 11895.
5 Lucy, 30136, by J F, 9297.
15 The Old Harkrader Sow, 950.

W B 2d, 47,097.

Farrowed February 26, 1898. Litter, 8; raised—boars, 3; sows, 4. Black; white points; small spot low down on side, back of left foreleg, with some white hairs above this spot.

Bred by C. W. HAINES, Centerville, Montgomery Co., Ohio; sold to A. N. WALDEN and J. C. TALBOTT, Charleston, Coles Co., Ill., December 1, 1898.

Sire—W B Tecumseh, 33513; he by L's Tecumseh, 32469, and out of Lady Lightfoot 39th, 80478.

Dam—Zora Wilkes, 103508, by Johnnie Wilkes, 32219.
2 Z Best of '92, Wilkes 103464, by George Wilkes, 21281.
3 Best of 1890, 67448, by Young U.S., 16135.
4 Corwin Queen, 27720, by King Corwin, 9437.
5 Beauty 5th, 15972, by Ability, 4513.
15 The Old Harkrader Sow, 950.

W B CHIEF, 47,099.

Farrowed April 13, 1896. Litter, 7; raised—boars, 6; sows, 1.

TRANSFER. Bred by GILBERT COX, Jacksonboro, Butler Co., Ohio; sold to LUCIEN ARBUCKLE, Hope, Bartholomew Co., Ind.

Sire—W B Tecumseh, 33513; he by L's Tecumseh, 32469, and out of Lady Lightfoot 39th, 80478.

Dam—Ethel Sanders, 92498, by J H Sanders, 27219.
2 Maud Coler, 81208, by Useful U. S., 28177.
3 Belle Maud, 41470, by Aaron Ross, 13053.
4 Bessy Maud, 26802, by Buckeye Dick, 6685.
5 Bessy Coler, 21324, by Wide Awake, 10357.
11 John Parker Sow, 3270.

W B TECUMSEH, 47,101.

Farrowed March 12, 1897. Litter, 11; raised—boars, 2; sows, 3. Black; fine coat, with white points.

Bred by WILLIAM KINDLE, Centerville, Montgomery Co., Ohio; sold to E. T. PROBASCO, Wilmington, Clinton Co., Ohio July 25, 1897; sold to J. C. HENDRICK, same place, February 2, 1898; sold to A. E. FITZPATRICK, Radcliff, Vinton Co., Ohio, March 20, 1898.

Sire—W B Tecumseh 33513; he by L's Tecumseh, 32469, and out of Lady Lightfoot 39th, 89478.

Dam—U. S. Useful, 77084, by Black U.S., 13471.
2 Useful, 32482, by Buckeye Boy, 2309.
3 Maud 2d, 9446, by Freeland, 2489.
4 Maud, 6138, by Mark Twain, 2723.
5 Lucy, 6030, by Young Ulysses, 3077.
7 Kindle's Queen, 5642, by Coler's Duke 2d, 125.

WHAT's WANTED 2d, 47,103.

Farrowed August 23, 1897. Litter, 4; raised—boars, 1; sows, 3. Solid black body; white points; most white on right hindleg; least on right forefoot; white dot on forehead; small white spot in front of left arm.

Bred by GEORGE A. HEYL, Washington Tazewell Co., Ill.; sold in dam to GEORGE W. NULL, Odessa, Lafayette Co., Mo., August 4, 1897; sold to O. W. REED, Laureldale, Mineral Co., W. Va., August 25, 1898.

Sire—What's Wanted jr, 42979; he by What's Wanted, 28253, and out of Nelly Kay, 65474.

Dam—Miss Look, 112542, by Look me Over, 25343.
2 Daisy Blaine, 110532, by Daisy Blaine's U.S., 31509.
3 Moorish Maid Yet, 81634, by McTrenton Rock, 27503.
4 Ninety-nine Points, 70534, by Bill Corwin, 19977.
5 Black Maid, 61960, by Governor Rush, 17653.
15 Finch's Premium Sow, 306.

WHEELER's CHOICE, 47,105.

Farrowed March 20, 1898. Litter, 4; raised—boars, 2; sows, 1. Black, with white points.

Bred by F. O. WHEELER, Whitewater, Walworth Co., Wis.: sold to JOHN J. JONES, Orfordville, Rock Co., Wis., September 28, 1898.

Sire—Mohawk jr, 46391; he by Mohawk, 41143, and out of Pride, 102080.

Dam—Rosebud, 95850, by Jerome, 37943.
2 Lady Winn, 93942, by Wanamaker, 30715.
3 Better Times, 67462, by Success, 6133.
4 Sunflower, 60288, by Corwin King, 8777.
5 Topsy, 32136, by Perfection, 12305.
13 The Old Harkrader Sow, 950.

WHINERY, 47,107.

Farrowed December 21, 1898. Litter, 9; raised—boars, 6; sows, 2.
Black; four white feet; white tip on tail; small white star on forehead.

Bred by J. C. LONG, Kansas Seneca Co., Ohio; sold to LEVI N. WILLIS, Carlisle, Sullivan Co., Ind., April 20, 1899.

Sire—New Model, 35553; he by On Top, 32711, and out of Midnight Gem, 75390.

Dam—Queen Brilliant, 108390, by Earl U.S. 2d, 37493.
2 Lady Brilliant, 100126, by Erie's Brilliant, 29155.
3 Tecumseh IXL, 76904, by BB's De Ef, 19871.
4 Prospect IXL, 2d, 39448, by Gladstone, 9075.
5 Prospect IXL, 19854, by Tecumseh, 4339.
13 Finch's Premium Sow, 306.

WILDWOOD GEM, 47,109.

Farrowed November 18, 1898. Litter, 7; raised—boars, 2; sows, 2.
Fine black coat with white points.

Bred by BOUNDS BROTHERS, Atherton, Licking Co., Ohio; sold to JOHN A. IRION, Gallipolis, Gallia Co., Ohio, May 9, 1899.

Sire—Genuine Black U.S., 40427; he by Black U.S., 13471, and out of Black U.S. Victoria 3d, 97964.

Dam—Atherton Duch's, 103884, by Tom Corw. W, 39013.
2 Atherton Princess, 96986, by Welch's Bl. U.S., 33521.
3 Rye, 76600, by Plymouth Rock, 27707.
4 Jannette, 63700, by Young U.S., 16135.
5 Miss Foraker, 47576, by Foraker, 8981.
12 May Beauty, 94941/2.

WILKES, 47,111.

Farrowed May 24, 1898. Litter, 9; raised—boars, 5; sows, 4. Black; with white spots.

Bred by JOHN BOWDITCH, Hillsdale, Hillsdale Co., Mich., sold to W. P. MANSFIELD, Monroeville, Huron Co., Ohio, November 12, 1898.

Sire—Black Wilkes 2d, 34067; he by Black Wilkes, 34061, and out of Susie, 90004.

Dam—Lady F, 2d, 80348, by Ohio Boy, 30021.
2 Lady F, 64074, by Chance, 20595.
3 Winnie, 60960, by Champion, 16927.
4 Wildflower, 26082, by All Right, 4531.
5 Admire 2d, 10940, by Curly's U.S., 2391.
13 The Old Harkrader Sow, 950.

WILKES 4th, 47,113.

Farrowed May 15, 1896. Litter, 8; raised—boars, 3; sows, 4. Black, with white points.

TRANSFER. Bred by J. N. KIRKPATRICK, Ottawa, Franklin Co., Kan.; sold to W. S. HANNA, same place, November 10, 1896.

Sire—Royal Wilkes, bred by J. R. Killough & Son, and sired by Upright Wilkes, 41843.

Dam—Betty Pringle 2d, bred by J. N. Kirkpatrick, by Peter Blow, a son of S's Corwin, 23165.
2 Betty Pringle, bred by J N Kirkpatrick, by J N's Golddrop, a grandson of Golddrop, 7129.
5 Lady Dixy, 29442, by Garfield, 7061.
6 Lizzie 2d 18578, by Hercules jr., 5353.

WILKES BEST, 47,115.

Farrowed March 28, 1898. Litter, 10; raised—boars, 6; sows, 1. Black; six points white.

Bred by M. W. REED, Whitewater, Walworth Co., Wis.; sold to MCCOMB BROTHERS, Stoughton, Dane Co., Wis., October 18, 1898.

Sire—Wilkes Corwin, 39221; he by All Wilkes, 26391, and out of Lady Mustard A 1st, 87280.

Dam—Best of All, 91180, by Mohawk, 32575.
2 Lilly Rowe, 74924, by Badger, 23853.
3 Silvertail, 71190, by Honesty, 14435.
4 Madge, 46978, by Corwin King, 8777.
5 Bonanza, 21814, by Success, 6133.
13 The Old Harkrader Sow, 950.

WILKES EXCEL, 47,117.

Farrowed March 28, 1898. Litter, 9; raised—boars, 3; sows, 3. Black; six white points.

Bred by J. C. TAYLOR, Grasslake, Jackson Co., Mich.; sold to G. W. SMITH, Marengo, Calhoun Co., Mich., October 21, 1898.

Sire—Almedo Wilkes, 33713; he by Wizard Wilkes, 36543, and out of Cantrall Beauty, 84890.

Dam—Miss Diamond 4th, 88320, by Attraction, 28423.
2 Miss Diamond 2d, 81436, by Washtenaw Chief, 30727.
3 Miss Diamond, 75484, by Greenback, 21433.
4 Gipsy, 63296, by Dandy, 13841.
5 Nora, 24664, by Badger Boy, 4551.
14 Finch's Premium Sow, 306.

WILKES G. 47,119.

Farrowed April 2, 1898. Litter, 7; raised—boars, 5; sows, 1.
Black with some spots. Three notches in left ear.

Bred by W. M. BIGHAM & SONS, Gettysburg, Adams Co., Pa.; sold to J. E. NEIBERT, Waynesboro, Franklin Co., Pa., Oct., 31, 1898.

Sire—Noted Wilton, 29999; he by Gem's Perfection, 24733, and out of Diana, 68304.

Dam—Wilton Wilkes, 103374, by Benton Wilkes, 36785.
2 Championa, 91764, by Champion, 24293.
3 Black Beauty, 77980, by Rutherford, 12565.
4 Maggie, 57130, by Lorain Bill, 5675.
5 Lady Darkness, 13272, by Greer's Butler, 1599.
9 Oxford Belle, 718, by Alex. 1.

WILKES ROYALIST, 47,121.

Farrowed February 12, 1896. Litter, 8; raised—boars, 1; sows, 2.

TRANSFER. Bred by JACOB GROSSMAN, Lanark, Carroll County, Illinois.

Sire—Royalty, 41493; he by Royal Tecumseh, a son of Young Tecumseh, 13037.

Dam—Liberty Wilkes, 100656, by Guy Wilkes 2d, 31997.
2 Nellie Wilkes, 101672, by George Wilkes, 21281.
3 Minnie Corwin, 65072, by Comic, 13721.
4 Let Live, 64506, by King Corwin, 9435.
5 Clara Morris, 62328, by Young's King, 2123.
11 Kate, 3286, by Keever Hog, 1713.

WILKES TECUMSEH, 47,123.

Farrowed February 23, 1897. Litter, 3; raised—boars, 3; sows, 0.
Black; full white points; white spot on each side of back; white spot on junction of left arm, jowl and brisket; white spot back on right ham; few white hairs on left side of belly.

Bred by W. A. JONES, Mineralpoint, Iowa Co., Wis.; sold in dam to WILLIAM SMILEY, Albany, Green Co., Wis., February 16, 1897.

Sire—Leslie Chief, 43637; he by Chief Tecumseh 2d, 28815, and out of Litta Leslie, agr. pig of Nancy Jane, 19326.

Dam—X Ray, 109500, by a son of Hadley, 27105.
2 Whiteface Wilkes, 71586, by George Wilkes, 21281.
3 Wilkes' Sister, 71620, by King Tecumseh, 11959.
4 Whiteface, 60834, by Fred Douglass, 9001.
5 Katie, 45582, by Wide Awake, 3015.
9 Black Pet, 4908, by John Irwin Hog, 2649.

WILKES U. S., 47,125.

Farrowed August 3, 1897. Litter, 7; raised—boars, 4; sows, 2.
Black; both hindfeet white; white stripe up nose.

Bred by EDWIN W. FOSTER, Troy, Miami Co., Ohio; sold to R. S. BOUSMAN, same place, October 8, 1897.

Sire—Guy Wilkes jr., 37773; he by Guy Wilkes 2d, 31997, and out of Minnie, 75416.

Dam—Kate Foster, 111556, by Simmons 36069.
2 Miss HOPT, 88362, by Hadley's One Price Tec., 32009.
3 Queen 2d, 82352, by Onward Wilkes, 27645.
4 Queen, 70866, by Black U.S., 13471.
5 Lady Blaine 5th, 45772, by Ideal, 9243.
10 John Parker Sow, 3270.

WILKES VICTOR, 47,127.

Farrowed September 14, 1898. Litter, 11; raised—boars, 1; sows, 7. Black; with white points; the white on forepart of left foreleg extends up to above knee; some white on left hock.

Bred by GEORGE MILLIRON & BROTHER, West Winfield, Butler Co., Pa.; sold to T. J. BRYAN, Hooker, Butler Co., Pa., December 15, 1898.

Sire—Wamba, 47089; he by Columbus, 34311, and out of Belle Wilkes, a pig of Bonnie Belle 2d, 72690.

Dam—Rowena, 113386, by Prince Directum, 46561.
2 Bonnie May, 72698, by Comet, 24369.
3 Bonnie Belle, 72684, by Nonesuch, 22469.
4 Daisy M, 73136, by Alloa, 16211.
5 Madam Wylie, 75084, by Alhambra, 26377.
10 Lady Young, 9130.

WILL BE RIVAL, 47,129.

Farrowed April 1, 1898. Litter, 6; raised—boars, 2; sows, 1.
Black; six white points; little white on side.

Bred by GEORGE A. HEYL, Washington, Tazewell Co., Ill.; sold to HARVEY HAMILTON, Mount Carmel, Franklin Co., Ind., December 12, 1898.

Sire—Black Chief Rival, 42369; he by Black Chief, 28551, and out of Priceless, 76108.

Dam—Whiteface, 71570, by Huron, 24961.
2 Best Choice, 33590, by Mc's Alex, 9575.
3 Mc's Choice, 24028, by Brigham, 3379.
4 Black Beauty, 16300, by Bob Ingersoll, 3353.
5 Garfield Beauty, 8312, by Keller, 1715.
14 The Old Harkrader Sow, 950.

WILL HUSTLER, 47,131.

Farrowed October 10, 1897. Litter, 7; raised—boars, 3; sows, 4. Black, with white points.

Bred by EDGAR HADLEY, Wilmington, Clinton Co., Ohio; sold to RHOTEN BROTHERS, Arnheim, Brown Co., Ohio, September 20, 1898.

Sire—Ringmaster, 35875; he by Claude, 31365, and out of Black Rose, 84684.

Dam—Annie See, 77494, by Hadley, 27105.
2 See Here, 71172, by Klever's O I C, 25287.
3 Graceful Here, 63412, by All Here, 19749.
4 Graceful 14th, 36110, by Blaine, 6621.
5 Graceful 2d, 3154, by Ab, 649.
12 The Old Harkrader Sow, 950.

WILLIE BUCKEYE, 47,133.

Farrowed May 6, 1898. Litter, 4; raised boars, 1; sows, 1. Black with six white points.

Bred by GEORGE SCHAAL, Hue, Vinton Co., Ohio; sold to JOHN SIMONS, Minerton, Vinton Co., Ohio, February 28, 1899.

Sire—IXL T, 32159; he by IXL Chief, 24995, and out of Black Sal, 72612.

Dam—Fancy Corwin 2d, 99092, by Best of All, 33829.
2 Fancy Corwin, 99090, by Boston, 28693.
3 Fancy, 85868, by Corwin U.S., 17081.
4 Schaal's Choice, 66394, by Treasure, 12887.
5 Lady Oxford, 56314, by Ivanhoe, 9269.
11 Lady Oxford, 3466.

WILLIE JACKSON, 47,135.

Farrowed September 24, 1897. Litter, 4; raised—boars, 2; sows, 2. Black with white points.

Bred by ALBERT JACKSON, Tippecanoe City, Miami Co., Ohio; sold to C. F. VOORHEES, Sidney, Shelby Co., Ohio, October 13, 1898.

Sire—Chief, 39903; he by Chief Tecumseh, 34249, and out of Van's Prolific, 96456.

Dam—Stella Wilkes, 108884, by Onward Wilkes, 27645.
2 Ohio Beauty 2d, 88860, by Hal Pointer, 29403.
3 Ohio Beauty, 75920, by Onward Wilkes, 27645.
4 Duffy B, 68388, by Charles U.S., 20605.
5 Lady Duffield, 45914, by Duff.'s Eye-opener, 13993.
17 The Old Harkrader Sow, 950.

WILLIAMS' PIG, 47,137.

Farrowed March 1, 1897. Litter, 8; raised—boars, 4; sows, 4. Black, with six white points.

Bred by MOORMAN & BOTHAST, Winchester, Randolph Co., Ind.; sold in dam to J. W. WILLIAMS & SONS, Briant, Jay Co., Ind., January 13, 1897; sold to S. R. CLAYCOMB, Redkey, Jay Co., Ind., October 15, 1897; re-sold to J. W. WILLIAMS & SONS, in November, 1897; sold to SAMUEL HUFFMAN, December 22, 1897.

Sire—Model U.S., 43885; he by a son of Useful U.S., 28177, and out of a pig of Kathleen, 106194.

Dam—Lady Tecumseh, 100482, by Tieldie Tec., 33299.
2 Choice, 78532, by Billy Corwin, 28523.
3 Old Cora, 58592, by King Tecumseh, 11959.
4 Not for Sale, 31126, by Friendship, 5215.
5 Cora, 7874, by Tom Corwin 2d, 2037.
10 Queen Duffield, 804, by John 3d, 311.

WILTON, 47,139.

Farrowed May 2, 1895. Litter, 7; raised—boars, 4; sows, 3.

Bred by J. D. TINSLEY, Abbott, Hill Co., Tex.; sold to J. R. TINSLEY, same place, August 5, 1895; sold to W. J. DUFFEL, Ross, McLennan Co., Tex., November 22, 1898.

Sire—Bob, 45257; he by a son of Adam's Chip, 30859, and out of a grandpig of Bl. Diamond, 11518.

Dam—Sallie, 113446, by Young Whisper, 28335.
2 S & C's Cora, 96026, by Lyman, 18367.
3 Regulator Sow, 95772, by Regulator, 18933.
4 Joe's Cora, 93370, by Joe Corwin, 7359.
5 Cora, 27624, by U.S., 1195.
9 Black Pet, 4908, by John Irwin Hog, 2649.

WISCONSIN KING, 47,141.

Farrowed October 21, 1896. Litter, 10; raised—boars, 5; sows, 4.

TRANSFER. Bred by A. B. SHANER, Lanark, Carroll Co., Ill.; sold to R. A. JONES, Rewey, Iowa Co., Wis., May 26, 1897.

Sire—Chief Tecumseh 2d, 28815; he by Chief Tecumseh, 42687, and out of Gilmore's Slick, 63282.

Dam—Radi'nt Med'm, 108572, by Woodb. Med'm, 36553.
2 Miss Free Trade, 107576, by Free Trade, 27013.
3 Rachel, 49206, by King of Corwin Tribe, 3959.
4 Young Slick, 15706, by Finch's Wellington, 3709.
5 Finch's Old Slick, 5324, by Old Bill, 405.
6 Butler Sow, 4986, by Butler, 93.

WISELEY, 47,143.

Farrowed March 19, 1898. Litter, 9; raised—boars, 5; sows, 4.
Black, with full white points; most white on left side of nose; white spot on left side at loin; small white spot back of right shoulder point. Earmark No. 11.

Bred by WISELEY & RITCHIE, Oakwood, Paulding County, Ohio; sold in dam to C. H. JORDAN, Paulding, Paulding Co., Ohio, December, 1897; sold to J. FRANK MILLER, same place, December 2, 1898.

Sire—Searchlight, 41567; he by Chief Cook, 37163, and out of Fairy Queen, 92548.

Dam—AnnaHidestretch'r,90930, by Hidestret'r,32055.
2 Choice 2d, 91798, by Tieldie Tecumseh, 33299.
3 Choice, 78532, by Billy Corwin, 28523.
4 Old Cora, 58592, by King Tecumseh, 11959.
5 Not for Sale, 31126, by Friendship, 5215.
11 Queen Duffield, 804, by John 3d, 311.

WISELEY, 47,145.

Farrowed April 18, 1898. Litter, 6; raised—boars, 3; sows, 3.
Black; feet and flag white, white hairs on forehead.

Bred by A. N. WISELEY, Oakwood, Paulding Co., Ohio; sold to W. D. STRICKER, Pharisburg, Union Co., Ohio, October 4, 1898; sold to JOHN WELLER, Marysville, Union Co., Ohio, April 11, 1899. Recorded by W. D. STRICKER.

Sire—Searchlight, 41567; he by Chief Cook, 37163, and out of Fairy Queen, 92548.

Dam—LuluHidestret'r, 100862, by Hidestret'r, 32055.
2 De Ef Maid, 85470, by De Ef, 13897.
3 Moorish Maid, 75628, by Darkness, 24485.
4 Lady Corwin, 36934, by King Corwin, 9435.
5 Choice of Maids,21948,by Lawrence'sPerf'n, 3985.
13 Finch's Premium Sow, 306.

WISELEY's MODEL, 47,147.

Farrowed September 29, 1898. Litter, ; raised—boars, 4, ; sows, 2.
Black, with white feet; few white hairs in center of forehead.

Bred by A. N. WISELEY, Oakwood, Paulding Co., Ohio; sold to J. R. MCNARY, Burgettstown, Washington Co., Pa., December 23, 1898.

Sire—Chief Model, 42669; he by Chief Cook, 37163, and out of Fashion's Fancy, 92652.

Dam—Queen Lil, 82408, by Tecumseh D, 30519.
2 Buckeye Girl, 72754, by Corwin Prince jr., 24401.
3 Black Prospect, 67748, by Joe Coler, 21799.
4 Ida's Choice, 28936, by Buckeye Dick, 6685.
5 Bessie Coler 2d, 21326, by Wide Awake, 10357.
11 John Parker Sow, 3270.

WISE PROTECTOR, 47,149.

Farrowed February 18, 1899. Litter, 0; raised—boars, 1; sows, 0.
Small white spot on right side of rump; some white hair close to left shoulder; right forefoot white; small stripe of white above the other feet; some white on forehead. Notch in left ear.

Bred and owned by C. L. ATKINSON, Upland, Grant County, Indiana.

Sire—Young Protector, 44933; he by Snyder's Protection, 33117, and out of Lady U.S. 2d, 93866.

Dam—AnnieRooney 96956, by Black U.S. Chip 2d 34059.
2 You Better 2d, 96722, by Nixon's FreeTrade, 35573.
3 You Better, 90692, by Young Black U.S. 2d, 33591.
4 You Bet, 50718, by Breechloader, 10345.
5 Bonnie Belle 2d, 16668, by Heno, 5349.
12 Bernstine Sow, 2632, by Steddom Hog, 1989.

WISE ROBERT, 47,151.

Farrowed October 11, 1897. Litter, 6; raised—boars, 2; sows, 4. Black, with six white points.

Bred by R. G. LAMBERTON, Franklin, Venango Co., Pa.; sold to F. C. HEASLEY, Balm, Mercer Co., Pa., October 27, 1898.

Sire—Claude jr., 37209; he by Claude D, 34267, and out of Latest Fashion, 87550.

Dam—Ruth, 95940, by McKinley, 35439.
2 Idol U.S., 79916, by Nixon Prince, 29983.
3 Mahoning Choice, 64742, by Seldom Seen 3d, 19107.
4 Roxana, 49366, by Breechloader, 10845.
5 Miss Fort, 38382, by Ohio Boy, 12235.
11 Shaker Sow C, 890.

WONDER CHIEF, 47,153.

Farrowed April 2, 1899. Litter, 9; raised—boars, 4; sows, 3. Black; six white points; white on backpart of right foreleg running up to body; least white on left hindfoot.

Bred and owned by C. E. VIGAL & SON, New City, Sangamon County, Illinois.

Sire—Ohio Chief, 43995; he by Chief Tecumseh 2d, 28815, and out of Sadie Wilkes, 108746.

Dam—ReginaWilkes 2d,95770, by JHSandersjr.,32181.
2 Regina Wilkes, 82520, by George Wilkes, 21281.
3 Courtney H, 85206, by FreeTrade, 27013.
4 Ina, 74144, by George Wilkes, 21281.
5 Courtney 3d, 31920, by Adam, 4515.
13 The Old Harkrader Sow, 950.

WONDER LOOK, 47,155.

Farrowed April 13, 1898. Litter, 10; raised—boars, 1; sows, 4. Black, with some white on all six points; white on lower lip and back of left corner of mouth; some white hairs in two places on each side of back. Earmark No. 34 in left ear.

Bred by J. W. GARDNER, Bigsprings, Logan Co., Ohio; sold to R. T. BRUGLER, East Liberty, Logan Co., Ohio; November 29, 1898.

Sire—Frasier's Look me Over 40323; he by Look me Over, 25343, and out of Fay Advance, 79422.

Dam—Daisy Dean U.S., 53482, by Concordia, 13741.
2 Lady U.S., 46442, by What's Wanted, 12961.
3 Black Bess, 26944, by U.S., 10285.
4 Queen, 31644, by London Boy, 4003.
5 Black Rose, 7662, by General Grant B, 1575.
13 The Old Harkrader Sow, 950.

WONDER MODEL, 47,157.

Farrowed June 5, 1897. Litter, 8; raised—boars, 4; sows, 3. Black; white spot on ham.

Bred by J. J. SNYDER, Paris, Stark Co., Ohio; sold to CHARLES SIEGFRIED, Akron, Summit Co., Ohio, December, 1897.

Sire—Snyder's Protection, 33117; he by Free Trade, 27013, and out of Blackbird, 67618.

Dam—Maud Wilkes S, 94490, by Pride, 32817.
2 Maud Wilkes 2d, 88154, by Free Trade, 27013.
3 Maud Wilkes, 81268, by Black Wilkes, 26609.
4 Black Maude, 21650, by King Butler, 5577.
5 Finch's Maude 3d, 12516, by Finch's Alex, 2473.
8 Finch's Old Maude, 5322, by Boyd Hog, 1375.

WONDER SUNSHINE, 47,159.

Farrowed February 18, 1898. Litter, 13; raised—boars, 5; sows, 5.

Bred by J. M. KLEVER, Bloomingburg, Fayette Co., Ohio; sold to F. L. WATKINS & SONS, North Enid, Garfield Co., Okla., September, 1898.

Sire—Ideal Sunshine, 37885; he by Ideal Black U.S., 29505, and out of Sunshine, 96140.

Dam—Miss Frasier, 88336, by Hadley's Chip, 32007.
2 Graceful F 3d, 68944, by All Right, 19765.
3 Graceful F, 44912, by King Butler, 5577.
4 Darkness 2d, 17124, by Oxford Dandy, 7669.
5 Darkness, 17122, by Finch's Black Joe, 3707.
9 Butler Sow, 4986, by Butler, 93.

WONDER WILKES, 47,161.

Farrowed March 30, 1892. Litter, 9; raised—boars, 4; sows, 2.

TRANSFER. Bred by S. B. OSBORN, West Liberty, Muscatine Co., Iowa; sold to J. H. RUNNER, Edgington, Rock Island Co., Ill.; sold to H. H. STONE, Pleasantvalley, Scott Co., Iowa, September, 1893.

Sire—Wilkes, bred by Hamilton & Beyer Brothers, by George Wilkes, 21281, and out of Eve 2d, 28268.

Dam—Rosebud, bred by Luse & Luse, West Liberty, Iowa, by Commander, 34321.
2 Z C L, 96760, by Partnership, 27671.
3 Oglesby, 95180, by General Garfield, 7081.
4 Sweepstakes, 71344, by Centenial, br. by Thompson.

WOODBURN TECUMSEH, 47,163.

Farrowed May 28, 1897. Litter, 5; raised—boars, 2; sows, 3. Black; white stripe in face.

TRANSFER. Bred by W. E. MERENESS, Early, Sac County, Iowa; sold in dam to J. M. HOLADAY, Lakeview, Sac Co., Iowa, February 20, 1897; sold to A. C. CARTER, Palmyra, Macoupin Co., Ill., March 19, 1898; sold to W. F. ZELMER, same place, March 25, 1899.

Sire—Trio Chief, 44625; he by Chief Tecumseh 2d, 28815, and out of BB L 2d, a pig of Black Bonnie, 97642.

Dam—Dictator's Black Bets, 110664, by Dictator, 34461.
2 Woodburn Empress, by Woodburn Medium, 36553.
3 Early's Emp's, br. by McClung, by Sir Wallace, 27941.
4 Empress, br. by A. C. Diller, by State Center, 25987.
5 Susa 13th, 76816, by Blaine, 28665.
6 Susa 6th, 66608, by King of West, 1729.

W S II, 47,165.

Farrowed March 24, 1898. Litter, 7; raised—boars, 2; sows, 3. Black, with six white points; white spot on left flank; one in front, and another back on right arm; spot on forehead and another at left corner of mouth.

Bred by A. A. WOOD, Saline, Washtenaw Co., Mich.; sold in dam to E. M. EICHME, Owosso, Shiawassee Co., Mich., January 27, 1898; sold to WILLIAM SAWER, JR., same place, May 19, 1898.

Sire—Ideal Chief, 40661; he by Chief Ideal, 39921, and out of Oxford Maid, 101850.

Dam—Daisy U.S. Wilkes, 104922, by U.S. Wilkes, 39111.
2 Daisy U.S., 92112, by Grand You Ess, 31963.
3 Lady Mulcahy, 80536, by Surprise, 2941.
4 Tested, 76964, by Bonaker's Goodenough, 4835.
5 Lady Maud 5th, 29636, by Young Perfect, 10413.
9 Bernstine Sow, 2632, by Steddom Hog, 1989.

W's TECUMSEH, 47,167.

Farrowed February 20, 1897. Litter, 11; raised—boars, 3; sows, 3.

TRANSFER Bred by JAMES E. SNARE, Wyoming, Ill., sold in dam to G. G. COUNCIL, Williamsville, Ill., February 17, 1897; re-sold to JAMES E. SNARE, May 20, 1897; sold to A. H. WEGEMANN, Lake Mills, Wis., June 1, 1897.

Sire—Chief Tecumseh 2d, 28815; he by Chief Tecumseh, 42687, and out of Gilmore's Slick, 63282.

Dam—Black Queen, 110184, by Hadley, 27105.
2 Queen Klever 2d, 59408, by Quality, 12457.
3 Queen Klever, 31710, by Tecumseh's Chip, 10211.
4 Choice, 2856, by Tom Corwin 2d, 2037.
5 Cora Shellenberger, 2880, by Tom Corwin, 571.
9 Queen Duffield, 804, by John 3d, 311.

XL CHIEF, 47,169.

Farrowed May 27, 1893. Litter, 7; raised—boars, 1; sows, 3.

TRANSFER. Bred by W. A. JONES, Vanmeter, Dallas Co., Iowa; sold to WILLIAM HESTER, Vanmeter, Dallas Co., Iowa, October, 1893.

Sire—Chief Tecumseh 2d, 28815; he by Chief Tecumseh, 42687, and out of Gilmore's Slick, 63282.

Dam—XL Maid 3d, 71658, by Tempest, 19345.
2 XL Maid, 40862, by Prince of Delavan, 12405.
3 Moor Maid 9th, 24522, by Lawrence's Perfec'n, 3985.
4 Moorish Maid 3d, 6278, by Finch's Alex, 2473.
5 Moorish Maid, 3828, by Young Perfection, 631.
10 Finch's Premium Sow, 306.

X TECUMSEH, 47,171.

Farrowed May 15, 1897. Litter, 7; raised—boars, 4; sows, 3. Black; with white points.

Bred by H. A. YOST & BROTHERS, Camden, Preble Co., Ohio; sold to S. E. FITZGERALD, Kittanning, Armstrong Co., Pa., October, 1897.

Sire—Chief Tecumseh 3d, 39945; he by Chief Tecumseh 2d, 28815, and out of Othello, 101834.

Dam—May Sanders, 101138, by J H Sanders, 27219.
2 U S. Princess 2d, 90322, by Joe Coler 2d, 29569.
3 U.S. Princess, 60582, by Black U.S., 13471.
4 Princess, 25054, by Buckeye Boy, 2309.
5 Belle, 16022, by Index jr., 5437.
16 Lady Forman, 442.

X TECUMSEH, 47,173.

Farrowed March 27, 1896. Litter, 10; raised—boars, 6; sows, 0.
Black, with one white spot on left side.

TRANSFER. Bred by FRANK X. RAPIER, New Haven, Ky.; sold to JAMES BLANTON, Athertonville, Larue Co., Ky.

Sire—W B Tecumseh, 33513; he by L's Tecumseh, 32469, and out of Lady Lightfoot 39th, 80478.

Dam—Little Free Trade, 80840, by Free Trade, 27013.
2 Blackbird, 67618, by King Butler, 5577.
3 Diamond, 62720, by Corwin King, 17071.
4 Young Black Bess, 50730, by King David, 9439.
5 Bess Finch, 21256, by Silvertail, 1967.
9 The Old Harkrader Sow, 950.

YOUNG DE EF, 47,175.

Farrowed March 1, 1897. Litter, 7; raised—boars, 4; sows, 1. Black; white points;

Bred by C. W. GOSLEE, Roundhead, Hardin Co., Ohio; sold to SAMUEL HAUENSTEIN, Bluffton, Allen Co., Ohio, October 19, 1897; sold to PETER AUGSBERGER, same place. May 15, 1899.

Sire—De Ef, 13897; he by Corwin Prince, 3557, and out of Darkness 2d, 17124.

Dam—Daisy 6th, 92080, by Frasier's Tecumseh, 27003.
2 Daisy 4th, 73092, by Cash Boy, 4925.
3 Daisy 3d, 35114, by C L Tecumseh, 10987.
4 Daisy 2d, 22170, by J M K, 7347.
5 Daisy, 12066, by Rowdy Boy, 5985.
12 The Old Harkrader Sow, 950.

YOUNG HADLEY, 47,177.

Farrowed February 2, 1897. Litter, 9; raised—boars, 3; sows, 4.

TRANSFER. Bred by O. H. SMEBY, JR., Waterville, Allamakee Co., Iowa; sold to J. J. SHEEHY, Pella, Marion Co., Iowa, December 13, 1897.

Sire—Smeby's Hadley, 41631; he by Hadley, 27105, and out of Queen Tecumseh, 70970.

Dam—Lady Deviation, 111693, by Deviation, 29029.
2 Maud Allerton, 112296, by a son of Allerton, 23791.
3 Cambria, 78464, by Tecumseh Block, 33215.
4 Springdale B'uty 9th, 82892, by Bl. Jacket, 31111.
5 Springdale Beauty 2d, 82890, by Stafford, 33141.
8 Little Beauty 2d, 37606, by Joe Bismark, 14585.

YOUNG H's U. S., 47,179.

Farrowed April 2, 1899. Litter, 2; raised—boars, 1; sows, 1.
Black; some white on all feet, most white on right foreleg; little white in face.

Bred and owned by A. W. GRAHAM, Mercer, Mercer County, Pennsylvania.

Sire—H's U.S., 45965; he by U.S. King, 39091, and out of New Year's Gift, 101708.

Dam—G's One Price, 111262, by U.S. King, 39091.
2 Queen One Price, 113244, by Young One Price, 30809.
3 Lady Roy 3d, 100426, by King Butler, 29645.
4 Lady Roy 2d, 69626, by Rob Roy, 18985.
5 Lady Lookout, 56224, by Lookout, 18325.
14 The Old Harkrader Sow, 950.

YOUNG IDEAL U. S., 47,181.

Farrowed November 24, 1897. Litter, 9; raised—boars, 3; sows, 5.
Black with white points; little white under jowl.

Bred and owned by D. TROTT, Abilene, Dickinson County, Kansas.

Sire—Choice Black U.S., 37187; he by Ideal U.S., 37889, and out of First Choice, 92688.

Dam—Lady Success, 93836, by Victor Tecumseh, 30693.
2 Black Nell, 72566, by Royal Osgood, 25823.
3 Ashgrove Beauty, 20956, by Good Luck, 9103.
4 Rachel, 15082, by U.S. of Pine Valley, 2993.
5 Lady May 2d, 13464, by Young Worldbeater, 2127.
10 Lady Irwin, 18268, by Irwin's Sweepstakes, 281.

YOUNG JIM BLAINE, 47,183.

Farrowed April 8, 1898. Litter, 8; raised—boars, 2; sows, 5.
Black; all feet and switch white; small white spot in face.

Bred by G. T. RHOTEN, Best, Adams Co., Ohio; sold to JOHN A. IRION, Gallipolis, Gallia Co., Ohio, October 10, 1898.

Sire—Lady's Black U.S., 40923; he by Welch's Black U.S., 33521, and out of Lady Duffield, 74540.

Dam—Lettie Finch, 106884, by Robert J, 35889.
2 Black Pearl 3d, 91534, by Free Trade, 27013.
3 Black Pearl, 72576, by Direct, 26881.
4 Graceful F 3d, 68944, by All Right, 19765.
5 Graceful F, 44912, by King Butler, 5577.
11 Butler Sow, 4986, by Butler, 93.

YOUNG JOE, 47,185.

Farrowed May 20, 1898. Litter, 7; raised—boars, 5; sows, 2.
Black; six points white; a few white hairs on each side.

Bred by G. G. BAKER, Britton, Oklahoma Co., Okla.; sold to C. E. GLECKLER, Albuquerque, New Mexico, December 28, 1898.

Sire—Black Joe's Best, 45171; he by Black Joe, 28663, and out of Darkness 3d, 92214.

Dam—Marigold, 112256, by Dandy Jim, 42823.
2 Gold Finch, 105906, by General Wilkes, 13087.
3 May Goldie, 107404, by King I X L, 32313.
4 Ollie Golddust, 889 8, by Free Silver, 34661.
5 Sallie Golddust, 49448, by Hoosier Corwin, 14659.
12 May Beauty, 94941/2.

YOUNG MODEL, 47,187.

Farrowed July 20, 1897. Litter, 9; raised—boars, 3; sows, 0.
Black; all legs white about half way up

Bred by MELVIN MCCONNELL, Wakatomika, Coshocton, Ohio; sold to GRUBB & RICHARDSON, Ruraldale, Muskingum, Co., Ohio, December 3, 1897.

Sire—King Henry, 40851; he by Van's Victor 2d, 36399, and out of Queen of the World, 95710.

Dam—Ida, 93206, by Nick Tecumseh, 29979.
2 U.S. Chip 4th, 77016, by Quality 2d, 27777.
3 Lady Washington, 64414, by On Top, 9737.
4 U.S. Chip 2d, 50290, by Jay Em Kay 2d, 14519.
5 U.S. Chip, 40572, by Sir Knight, 12669.
17 The Old Harkrader Sow, 950.

YOUNG MODEL, 47,189.

Farrowed February 21, 1898. Litter, 7; raised—boars, 1; sows, 2.
Black; five white points; tail black.

Bred and owned by PERRY HATFIELD, Centerville, Montgomery County, Ohio.

Sire—Model Look, 41129; he by Klever's Model, 29719, and out of Queen Fashion, 76334.

Dam—Helen U.S., 99660, by Welch's Black U.S., 33521.
2 Edith, 73428, by Plymouth Rock, 27707
3 Jannette, 63700, by Young U.S., 16135.
4 Miss Foraker, 47576, by Foraker, 8081
5 Miss King, 24386, by Invincible King, 9255.
11 May Beauty, 94941/2.

YOUNG PRINCE, 47,199.

Farrowed June 8, 1899. Litter, 11; raised—boars, 5; sows, 4.
Black; all six points white; most on right hindleg; white stripe on backpart of both forelegs up to arm.

Bred by W. J. DUFFEL, Ross, McLennan Co., Texas; sold to A. CREADY, Clareville, Bee County, Texas, August 21, 1899.

Sire—Prince, 46553; he by Pete Turney, 30121, and out of Bess Hide, 103954.

Dam—Nora Wilkes, 95146, by General Wilkes,37653.
2 Jess of Cedarvale, 93360, by Carlisle, 37137.
3 S & C's Cora, 96026, by Lyman, 18367.
4 Regulator Sow, 95772, by Regulator, 18933.
5 Joe's Cora, 93370, by Joe Corwin, 7359.
10 Black Pet, 4908, by John Irwin Hog, 2649.

YOUNG RIVAL, 47,201,

Farrowed February 12, 1899. Litter, 6; raised—boars, 2; sows, 3.
Black, with six white points; perfectly marked.

Bred by L. D. BOHRER, Washington, Tazewell Co., Ill.; sold in dam to EDWARD BURROUGHS, Elpaso, Woodford Co., Ill., January 24, 1899; sold to WILLIAM PAMPEL, Graymont, Livingston Co., Ill., September 6, 1899.

Sire—Black Chief Rival, 42369; he by Black Chief, 28551, and out of Priceless, 76108.

Dam—Heyl'sJew'l4th,111322,bySec'd Hidestr'r,38823.
2 Heyl's Jewel, 79836, by Imitation, 27185.
3 Black Beauty, 41946, by Black U.S. 13471.
4 Ideal Lady, 28946, by Ideal, 9243.
5 Lady Blaine, 8786, by Freeland, 2489.
8 John Parker Sow, 3270.

YOUNG's BRECKENRIDGE, 47,203.

Farrowed April 22, 1898. Litter, 9; raised—boars, 4; sows, 4. Black; six white points.

Bred by L. A. BRANT, Gallatin, Sumner Co., Tenn.: sold to JOHN A. YOUNG, Greensboro, Guilford Co., N. C., January 23, 1899.

Sire—Breckenridge, 34121; he by J H Sanders, 27219, and out of Lucy, 69894.

Dam—Ravenna 2d, 89544, by Ambition, 26393.
2 Ravenna, 76458, by Gem's Perfection, 24733.
3 Tennessee Belle, 66706, by Grand Sentinel, 21419.
4 Lady Currency 3d, 64044, by Glad Tidings, 7119.
5 Lady Currency 2d, 29424, by Black Donald, 4679.
13 The Old Harkrader Sow, 950.

YOUNG's WILKES, 47,205.

Farrowed October 4, 1898. Litter, 8; raised—boars, 2; sows, 4. Black; white points.

Bred by D. B. GARRIOTT, Carrollton, Carroll Co., Ky.; sold to JOHN A. YOUNG, Greensboro, Guilford Co., N. C. January 12 1899.

Sire—Allen Wilkes, 28381; he by George Wilkes, 21281, and out of Princess 4th, 39400.

Dam—Tecumseh Girl, 113676, by Young U.S., a son of Priceless, 30169, and out of Ohio Beauty, 95182.
2 Garriott's Tecumseh, bred by Mrs. A. M. Baker, by Baker's Tecumseh a grandson of Dalton, 31511.
3 Edna Golddust, bred by Roe Baker, North Madison Ind., by Metzler's Golddust, 35461.
4 Edna K, bred by L. Fisher, by Ed Klever, 14053,
5 Lilly Dale 3d, 29964, by Monarch, 9653.
16 Old White Bess, 3944.

YOUNG TOM, 47,207.

Farrowed May 22, 1890. Litter, 7; raised—boars, 4; sows, 3. Black; white points.

TRANSFER. Bred by LAMPE BROTHERS, VanWert, VanWert Co., Ohio; sold to J. M. CLAWSON, Springport, Henry Co., Ind.

Sire—Tom Corwin 3d, 23421; he by Tom Corwin 2d, 2037, and out of Graceful L, 28768.

Dam—Exchange, 54168, by Planet, 9807.
2 Chance 3d, 27488, by Nickelplate, 7637.
3 Chance, 2850, by Tom Corwin 2d, 2037.
4 Cora Shellenberger, 2880, by Tom Corwin, 571.
5 Liz, 3560, by Cooper Hog, 1453.
8 Queen Duffield, 804, by John 3d, 311.

YOUNG U. S., 47,209.

Farrowed June 13, 1896. Litter, 11; raised—boars, 2; sows, 2.

Bred by SCARF BROTHERS, Griswold, Cass Co.,Iowa; sold to G. W. MOYER, same place, March 25, 1897; sold to T. L. BENNETT, Elliott, Montgomery Co., Iowa, November 20, 1897.

Sire—Scarf's U.S., 46757; he by Black U.S., 13471, and out of Black U.S Victoria, 91608.

Dam—Flossie 4th, 92744, by King Wilkes, 32369.
2 Lora Curtis, 94150, by Eclipse, 14043.
3 Flossie 3d, 92742, by Nutwood, 22481.
4 Flossie 2d, 73738, by Eclipse, 14043.
5 Flossie, 73734, by Twilight, 15941.
13 Susie, 4300, by Boyd's Prizer, 1377.

YOUNG WANAMAKER, 47,211.

Farrowed March 20, 1896. Litter, 11; raised—boars, 3; sows, 4. Nearly black.

Bred by E. F. COSTIGAN, West Point, Columbia Co., Wis.; sold to A. W. COLE, Prairie du Sac, Sauk Co., Wis., December 1, 1897; marketed, September, 1898.

Sire—Wanamaker, 30715; he by Wanamaker, 26219, and out of Lilac 7th, 74900.

Dam—Stella Wilkes, 96116, by Son of Free Trade, 33121.
2 Mea Wilkes, 81326, by Roy Wilkes, 33017.
3 Estella Maid, 79206, by Young Adam, 33587.
4 Estella P. 79210, by Blocky Tom, 20341.
5 Estella, 79192, by King David, 9439.
12 Butler Sow, 4986, by Butler, 93.

YOUNG WANAMAKER, 47,213.

Farrowed May 10, 1898. Litter, 6; raised—boars, 3; sows, 3.
Black; white feet; white in face; white flag.

Bred by C. W. ROWE, Whitewater, Walworth Co., Wis.; sold to J. C. WIXOM, Janesville, Rock Co., Wis., January 5, 1899.

Sire—Wanamaker, 30715; he by Wanamaker, 26219, and out of Lilac 7th, 74900.

Dam—Sanders Jewel, 108798, by Best Bl. U. S., 36793.
2 Sanders Queen, 96010, by Sanders of Wis., 38803.
3 My Pet, 94934, by Romeo, 38717.
4 Jewel, 93366, by Henry, 37831.
5 Juda, 93390, by Mikado, 38341.
13 The Old Harkrader Sow, 950.

YOUNG WILKES, 47,215.

Farrowed March 20, 1897. Litter, 8; raised—boars, 5; sows, 3. Black, with white points.

Bred by F. CLARK & SON, Minerva, Stark Co., Ohio; slaughtered December, 1897. Recorded by W. N. ALLER.

Sire—Gilt Wilkes, 34761; he by Johnnie Wilkes, 32219, and out of Dora Trotwood, 68342.

Dam—Kate Lennox, 86840, by Best on Earth, 26473.
2 Bessie Lennox, 77834, by Boston's Chip, 28695.
3 Susie Lennox, 83018, by Eclipse, 14043.
4 Elsie Lennox 2d, 79148, by Jumbo Williams, 32251.
5 Elsie Lennox, 17324, by Chief Justice, 4957.
8 Williams' Beauty, 7036, by Hoosier Prince, 93.

ZULU BOY, 47,217.

Farrowed May 25, 1898. Litter, 6; raised—boars, 3; sows, 2. Black, with six white points.

Bred and owned by C. U. ROSE, Marcy, Fairfield County, Ohio.

Sire—Dewey, 42865; he by Major Mack, 38283, and out of Kemp's Beauty 2d, 80154.

Dam—Armida 2d, 109672, by Cyclone, 31507.
2 Armida, 83838, by Tecumseh jr., 10207.
3 Bertha Corwin 4th, 61478, by Reckless, 25727.
4 Bertha Corwin 2d, 61474, by Garfield, 11403.
5 Lady Corwin, 18142, by Tom Corwin 2d, 2037.
10 Bernstine Sow, 2632, by Steddom Hog, 1989.

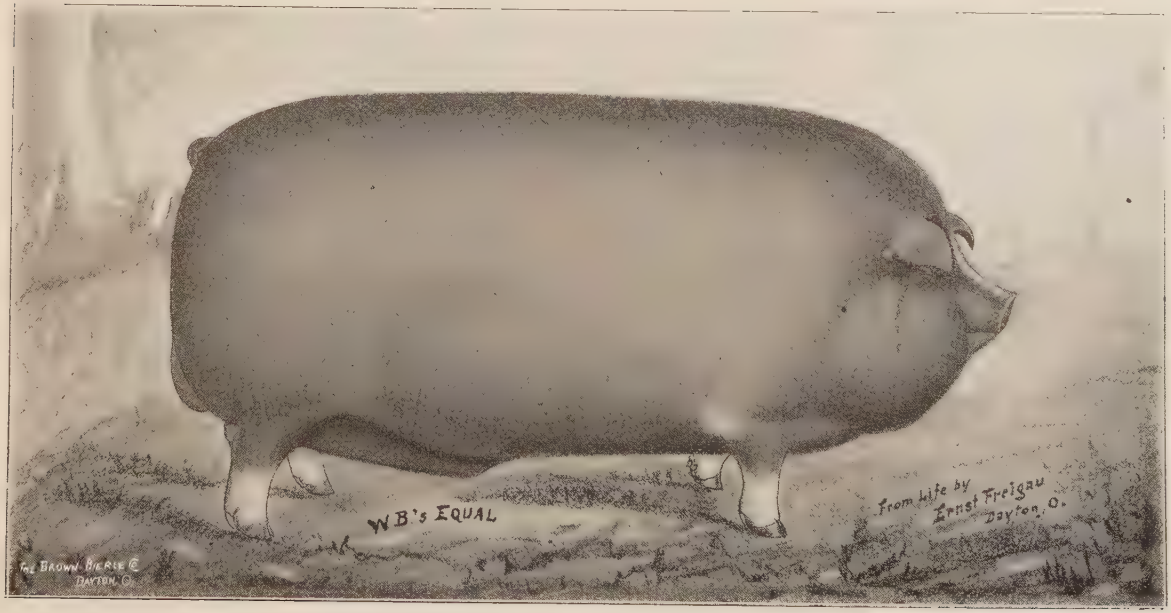

Bred by WATKINS & BROADAWAY, Centerville, Ohio.

PEDIGREES OF SOWS.

ABBIE, 109,580.

Farrowed August 27, 1898. Litter, 8; raised—boars, 2; sows, 6.
Black; four white points; nose and left hindleg black; white spot on forehead; another on left side, near loin.

Bred and owned by R. M. FULTON, Bulaville, Gallia County, Ohio.

Sire—A Tecumseh F, 42209; he by Tecumseh H, 41733, and out of Faithful, 85856.

Dam—Gold Bug, 99402, by Corwin Wilkes, 31475.
2 Lady Watkins, 56518, by Glencoe, 17591.
3 U.S. Princess, 50310, by Black U.S., 13471.
4 Princess, 25054, by Buckeye Boy, 2309.
5 Belle, 16022, by Index jr., 5437.
16 Lady Forman, 442.

ABBIE 3d, 109,582.

Farrowed February 10, 1898. Litter, 7; raised—boars, 2; sows, 2.
Black; most white on right foreleg; white spot on forehead; nose and lower lip white.

Bred and owned by MONROE JACKSON, Lilly Chapel, Madison County, Ohio.

Sire—Belmont 2d, 39449; he by Belmont, 33785, and out of Double Black U.S., 73338.

Dam—Abbie, 83668, by Blain's Choice, 31215.
2 Marjorie B, 57270, by Eric, 14075.
3 Marjorie, 47118, by Pickaway, 15247.
4 Brilliancy, 34464, by Brilliant, 8581.
5 Pruney, 19866, by Hopeful, 941.
15 The Old Harkrader Sow, 950.

ABBIE 4th, 109,584.

Farrowed February 10, 1898. Litter, 7; raised--boars, 2; sows, 2.
Black and curly; small white spot in center of forehead. Notch in back part of right ear.

Bred and owned by MONROE JACKSON, Lilly Chapel, Madison County, Ohio.

Sire—Belmont 2d, 39449; he by Belmont, 33785, and out of Double Black U.S., 73338.

Dam—Abbie, 83668, by Blain's Choice, 31215.
2 Marjorie B, 57270, by Eric, 14075.
3 Marjorie, 47118, by Pickaway, 15247.
4 Brilliancy, 34464, by Brilliant, 8581.
5 Pruney, 19866, by Hopeful, 941.
15 The Old Harkrader Sow, 950.

ABBIE FASHION, 109,586.

Farrowed September 4, 1897. Litter, 8; raised—boars, 3; sows, 1. Black, with white points.

Bred by LEVI PICKERING, Kenton, Hardin Co., Ohio; sold to JACOB KANZIG, same place, January 24, 1899.

Sire—Young Fashion's Fancy, 36599; he by Fashion's Fancy, 29185, and out of Grand Cleopatra 2d, 79754.

Dam—Abbie, 96816, by Patentee, 35671.
2 Alb 6th, 67136, by Black Review, 24117.
3 Alb 5th, 41016, by Jay Em Kay 2d, 14519.
4 Alb 3d, 26218, by Tecumseh, 4339.
5 Alb, 20838, by Success, 1999.
9 Trotting Sow, 964, by Black Jim, 53.

ADA 2d, 109,588.

Farrowed March 5, 1888. Litter, 8; raised—boars, 3; sows, 3.

TRANSFER. Bred by A. B. WILLETT, Altamont, Effingham County, Ill.; sold to HUNT BROTHERS, Greenwood, McHenry Co., Ill.

Sire—Success R, 46883; he by Surprise, 2941, and out of Beauty 4th, 15962.

Dam—Ada W, 109592, by Joe Corwin, 7359.
2 Lena, 56628, by Dick Corwin, 1487.
3 Curly, 2912, by Star of West, 1983.
4 Lady Streber, 3502, by Bobtail, 1351.
5 Lady Corwin, 3362, by Tom Corwin, 571.
8 Lady Cooper, 3364, by Cooper Hog, 1453.

ADALINE FREE TRADE, 109,590.

Farrowed February 26, 1895. Litter, 7; raised—boars, 2; sows, 4. Black; white points.

TRANSFER. Bred by L. N. KENNEDY, Nevada, Vernon County, Mo.; sold to B. R. ADAMSON, Fort Scott, Bourbon Co., Kan., February 27, 1895.

Sire—Vernon Free Trade, 47039; he by Free Trade, 27013, and out of Darkness, 73188.

Dam—Quality Wilkes, 113126, by son of G. Wilkes, 21281
2 Annette, 109654, by Wildwood Chief, 36501.
3 Miss Duchess 3d, 112510, by D's Corwin, 45667.
4 Duchess of Earlwood 2d, 68380, by Cashier, 13631.
5 Duch. of Earlwood, 43894, by Prince Earlwood, 15323
13 The Old Harkrader Sow, 950.

ADA W, 109,592.

Farrowed April 1, 1886. Litter, ; raised—boars, ; sows, Black; white points.

TRANSFER. Bred by SHEPARD & ALEXANDER, Charleston, Coles Co., Ill.; sold to A. B. WILLETT, Altamont, Effingham Co., Ill.

Sire—Joe Corwin, 7359; he by Lord Corwin 2d, 7531, and out of Cindarilla, 16830.

Dam—Lena, 56628, by Dick Corwin, 1487.
2 Curly, 2912, by Star of West, 1983.
3 Lady Streber, 3502, by Bobtail, 1351.
4 Lady Corwin, 3362, by Tom Corwin, 571.
5 Lady Baker, 1670, by Son of Zebedee, 1977.
7 Lady Cooper, 3364, by Cooper Hog, 1453.

ADDIE FREE TRADE, 109,594.

Farrowed February 3, 1897. Litter, 8; raised—boars, 0; sows, 3. Black; white points.

Bred by B. R. ADAMSON, Fort Scott, Bourbon County, Kan.; sold to J. R. YOUNG, Richards, Mo., December 3, 1897; sold to GEORGE A. HEYL, Washington, Illinois, February 25, 1898; sold to THOMAS MCKEE, Washburn, Woodford County, Ill., November 4, 1898

Sire—Blackstop, 42455; he by Shortstop, 30421, and out of Lady Nelson, a pig of King's Maid, 74382.

Dam—Adaline Free Tr., 109590, by Vernon Fr. Tr., 47039.
2 Quality Wilkes, 113126, by son of Geo. Wilkes, 21281.
3 Annette, 109654, by Wildwood Chief, 36501.
4 Miss Duchess 3d, 112510, by D's Corwin, 45667.
5 Duchess of Earlwood 2d, 68380, by Cashier, 13631.
14 The Old Harkrader Sow, 950.

ADDIE WILKES, 109,596.

Farrowed June 28, 1897. Litter, 6; raised—boars, 3; sows, 3.
Black; four white feet; stripe in face; rim of left ear white; a stripe of white on right ham.

Bred and owned by S. E. GILLETT, Ravenna, Portage County, Ohio.

Sire—Johnnie Wilkes, 32219; he by George Wilkes, 21281, and out of Waxana, 50526.

Dam—My Choice, 81658, by Bravo 2d, 24183.
2 Princess 2d, 70808, by Gem's Perfection, 24733.
3 Princess, 65916, by Grand Sentinel, 21419.
4 Betsy Trotwood 2d, 61632, by Bravo, 10837.
5 Betsy Trotwood, 33630, by Black Donald, 4679.
13 Victoria, 1354.

AGNES, 109,598.

Farrowed April 1, 1891. Litter, 7; raised—boars, 2; sows, 5.

TRANSFER. Bred and owned by D. B. CHERRY, Knoxville, Marion County, Iowa.

Sire—Alex Corwin, 45021; he by Hoosier Corwin, a son of Cassander, 10923.

Dam—Allie C, 109624, by Governor Rush jr., 45819.
2 Minnie Hays, 112426, by Tom Hays, 46967.
3 Lydia Pinkham, 112198, by Flying Dutchman, 45733.
4 Princess B, 113082, by Reveal's Star, 12489.
5 Duchess, 110710, by Dick Nash, 13941.
8 Sallie, 1184.

AGGIE M, 109,600.

Farrowed August 10, 1897. Litter, 6; raised—boars, 3; sows, 3.
Black; white points. Tip of left ear white.

Bred by G. W. MEISSNER, New Harmony, Posey Co., Ind.; sold to A. K. GRANT, Farmersville, Posey Co., Ind., December 7, 1897.

Sire—Major Wilkes, 32491; he by Harry Wilkes, 32037, and out of Lottie M, 80942.

Dam—Ideal Perfection, 86606, by Perf'n Med'm, 35691.
2 Beauty, 83932, by Harris' Good Luck, 34901.
3 Allerton's Whiteface, 83744, by Allerton, 23791.
4 Early Perfection, 85630, by D F Tecumseh, 26863.
5 Robe's Perfec'n 6th, 89594, by Robe's Champ'n, 30297.
9 Princess, 65910.

AGGIE SUNDARKENER, 109,602.

Farrowed November 13, 1897. Litter, 7; raised—boars, 1; sows, 3.
Black; six white points; small white spot on body just back of left arm.

Bred and owned by M. A. & W. C. DISHER, New Weston, Dark County, Ohio.

Sire—Sundarkener, 38919; he by Tom Corwin W D, 36267, and out of Queen Beauty, 76308.

Dam—Lady Hidestretcher, 93668, by Hidestret'r, 32055.
2 Golddust, 86268, by U.S.J. 3d, 28183.
3 Daisy, 68126, by Young U.S., 16135.
4 Black Maid, 52324, by Knickerbocker, 18223.
5 Norlane, 38846, by Bravo K, 6661.
16 The Old Harkrader Sow, 950.

ALB 22d, 109,604.

Farrowed April 5, 1898. Litter, 10; raised—boars, 4; sows, 4.
Black; five white points; tail black.

Bred and owned by JOHN SALMON, Madison Hills, Fayette County, Ohio.

Sire—Ideal Sunshine, 37885; he by Ideal Black U.S., 29505, and out of Sunshine, 96140.

Dam—Alb 7th, 90786, by I am Business, 29491.
2 Alb 5th, 41016, by Jay Em Kay 2d, 14519.
3 Alb 3d, 26218, by Tecumseh, 4339.
4 Alb, 20838, by Success, 1999.
5 Albani, 7108, by U.S., 1195.
8 Trotting Sow, 964, by Black Jim, 53.

ALBEMARLE II, 109,606.

Farrowed June 1, 1897. Litter 8; raised—boars, 3; sows, 5.
Black; four feet white; tip of tail white.

Bred and owned by SAMUEL B. WOODS, Charlottesville, Albermarle County, Va.

Sire—Monticello, 32587; he by J H Sanders, 27219, and out of Star Lily, 71260.

Dam—Albemarle, 71740, by Beecher, 23881.
2 Graceful, 54878, by Tecumseh, jr 10207.
3 Maud S 3d, 24228, by Grassrun Chief, 5307.
4 Maud S, 6164, by John, 989.
5 Rare Beauty, 2270, by Butler, 93.
8 Trotting Sow, 964, by Black Jim, 53.

ALBERTA, 109,608.

Farrowed August 22, 1897. Litter, 7; raised—boars, 4; sows, 3. Black, with six white points; left hindleg white to hock; white spot on forehead; white stripe across right foreleg at knee.

Bred and owned by WILLIAM VIETOR, New Madison, Dark County, Ohio.

Sire—Savona, 41557; he by Christopher Columbus, 37195, and out of Gratis, 79762.

Dam—Charley's Choice, 104582, by Recorder, 35849.
2 Omega, 88924, by Executor, 31739.
3 Gratis, 79762, by Direct, 26883.
4 Vic H, 71506, by Ligonier Chief, 24169.
5 Audley Duchess 2d, 33040, by Sears' Corwin, 10049.
8 Duchess, 5182, by Young Dave, 3015.

ALICE B, 109,610.

Farrowed April 21, 1897. Litter, 7; raised—boars, 3; sows, 2.

Bred and owned by HENRY BENNER, Miamisburg, Montgomery County, Ohio.

Sire—Black Harry, 45151; he by E L Wilkes, 37511, and out of Diamond's Choice, 62734.

Dam—Model H, 107716, by Black Chief B, 42365.
2 Freedie B, 105508, by Free Trade, 21219.
3 Freedie, 44522, by Expedition, 14093.
4 Lady Park, 46300, by Park H, 12281.
5 Dell R, 43684, by Buckeye Boy, 2309.
13 Lady Forman, 442.

ALIX, 109,612.

Farrowed February 8, 1896. Litter, 6; raised—boars, 4; sows, 1. Black: straight hair; five white points; left forefoot black; white spot on left side; white stripe from eyes to end of nose; tip of tail black and white mixed.

Bred and owned by W. G. LUCKETT, Birdville, Tarrant County, Texas.

Sire—Onward, 32713; he by Tecumseh's Price, 33267, and out of Dolly, 62774.

Dam—Ohio Queen, 81948, by One Price, 18639.
2 Mather's Choice, 57328, by Quality, 12457.
3 Choice's Chip, 43008, by Tecumseh's Chip, 10211.
4 Choice, 2856, by Tom Corwin 2d, 2037.
5 Cora Shellenberger, 2880, by Tom Corwin, 571.
9 Queen Duffield, 804, by John 3d, 311.

ALL BLACK, 109,614.

Farrowed May 6, 1897. Litter, 8; raised—boars, 5; sows, 3. Very black; no white in face. Nick in butt of left ear.

Bred by R. S. COOK, Wichita, Sedgwick Co., Kan.; sold to WILLIAM TILGHMAN, Chandler, Lincoln Co., Okla., February 28, 1898.

Sire—Jumbo, 40787; he by Avalanche F, 26413, and out of Lone Lawrence, 56834.

Dam—Gem'sSister 3d, 92838, by Lawr's Perf'n, 27399.
2 BeautiesProspect, 51128, by Bonak.'sGood'gh, 4835.
3 Beauty 2d, 15950, by Forward, 3715.
4 Beauty, 15918, by Jimmie Black, 2637.
5 Maybird 2d, 9496, by Lord Roscoe, 2705.
13 The Old Harkrader Sow, 950.

ALL CONFIDENCE, 109,616.

Farrowed April 18, 1898. Litter, 11; raised—boars, 4; sows, 4. Black. Earmark No. 19.

Bred by CRAWFORD & LACKEY, Xenia, Green Co., Ohio; sold to W. A. COLLINS, Cedarville, Green Co., Ohio.

Sire—Victor M Tecumseh, 36431; he by Victor M, 33457, and out of Miss Reveal, 88414.

Dam—Confidence, 98400, by Price we Know, 38567.
2 Big Value, 91254, by Big Price, 30985.
3 Value, 90358, by Axtell, 23847.
4 Daisy, 62530, by Equality, 11295.
5 Queen of Rush, 49134, by Kokomo, 14813.
14 The Old Harkrader Sow, 950.

ALLEN's BEST, 109,618.

Farrowed March 12, 1897. Litter, 7; raised—boars, 3; sows, 2. Black, with white points.

Bred by JOHN G. ALLEN, Millville, Henry Co., Ind.; sold to F. M. CLEVENGER, Centerville, Wayne Co., Ind., January 18, 1898.

Sire—Victor E, 36419; he by Victor M, 33457, and out of Lady H, 87152.

Dam—Beauty's Best, 90954, by Allen's Choice, 36699.
2 Melva's Beauty, 94580, by Sears' Corwin, 10049.
3 Melva, 94576, by King Tecumseh, 11959.
4 Model 3d, 19152, by Friendship, 5215.
5 Model, 9616, by U. S., 1195.
11 Lady Cooper, 3364, by Cooper Hog, 1453.

ALLEN's DAISY, 109,620.

Farrowed February 16, 1894. Litter, 7; raised—boars, 4; sows, 3.

Bred by JOHN G. ALLEN, Millville, Henry Co., Ind.; sold to W. A. MACY, Lewisville, Henry Co., Ind.; sold to G. W. THOMAS, Homer, Rush Co., Ind., October 25, 1898.

Sire—Shorttail U. S., 38849; he by Dayton U. S., 24495, and out of Miss Butler, 75464.

Dam—Smith's Daisy, 71202, by Choice Index, 24325.
2 Black Cloud, 67622, by Black Cloud R, 4657.
3 Blackbird, 7542, by Black Bob, 3245.
4 Hoosier Girl, 8496, by Silvertail, 1967.
5 Lady Hinshaw, 8952, by Worldbeater, 1213.
13 The Old Harkrader Sow, 950.

ALLIE, 109,622.

Farrowed September 14, 1897. Litter, 9; raised—boars, 2; sows, 6. Black; five white points; nose black. Eartag No. 58.

Bred by JOHN HOST, Updegraff, Jefferson Co., Ohio; sold to KARR & WALTER BLACKWOOD, Freeport, Harrison Co., Ohio, October 25, 1898.

Sire—Gay Monarch 2d, 37637; he by Gay Monarch, 34711, and out of Hadley's Style, 68990.

Dam—Host's Pride, 99726, by Reed, 35853.
2 Della R, 85486, by Magie, 29833.
3 Bright Eye, 67838, by Dodo, 20963.
4 Helen, 63518, by Harrison, 17739.
5 Lady Honoria, 56112, by Success 3d, 15775.
15 Bernstine Sow, 2632, by Steddom Hog, 1989.

ALLIE C, 109,624.

Farrowed March 12, 1890. Litter, 9; raised—boars, 4; sows, 5.

TRANSFER. Bred by D. B. CHERRY, Knoxville, Marion Co., Iowa; sold to J. M. JONES, same place.

Sire—Governor Rush jr., 45819; he by Governor Rush, 17653, and out of Moorish Queen, 30904.

Dam—Minnie Hays, 112426, by Tom Hays, 46967,
2 Lydia Pinkham, 112198, by Flying Dutchman, 45733.
3 Princess B, 113082, by Reveal's Star, 12489.
4 Duchess, 110710, by Dick Nash, 13941.
5 Queen of Prairie, 39680, by Miami Duke, 1041.
7 Sallie, 4184.

ALL MINE, 109,626.

Farrowed August 26, 1897. Litter, 6; raised—boars, 4; sows, 1. Black, with six white points.

Bred by G. M. KINIKIN & CO., Hamilton, Butler Co., Ohio; sold to JOHN F. DUFFIELD, Somerville, Butler Co., Ohio, June 25, 1898.

Sire—Kinikin's U.S., 40901; he by Welch's Black U.S., 33521, and out of Ideal Lady, 28946.

Dam—Huntress, 93190, by Hidestretcher, 32055.
2 Handspun, 86468, by Van's Victor, 30669.
3 Grand Imo, 73996, by Dick, 26873.
4 Irma, 45244, by Banker A, 13133.
5 Imo Grand, 28962, by Old Tom, 9729.
12 The Old Harkrader Sow, 950.

ALL SILK, 109,628.

Farrowed February 24, 1898. Litter, 4; raised—boars, 0; sows, 3. Dark.

Bred by A. C. GRIEVE, Xenia, Green Co., Ohio; sold to CRAWFORD & LACKEY, Jamestown, Green Co., Ohio, November 16, 1898.

Sire—Useful Prospect, 47011; he by Useful U.S. jr., 39081, and out of Ohio Prospect, 81942.

Dam—Black Silk, 91592, by Pride, 32817.
2 Black Estella U.S. H, 72476, by Klever Boy, 25283.
3 Black Estella U.S., 34008, by Tom Corwin 2d, 2037.
4 Estella's U.S., 8116, by U.S., 1195.
5 Estella 2d, 1430, by Modoc, 361.
11 The Old Harkrader Sow, 950.

ALMA 2d, 109,630.

Farrowed April 18, 1894. Litter, 8; raised—boars, 3; sows, 5. Black; white points.

TRANSFER. Bred by P. MAYO & SON, Cliftonhill, Randolph, County, Mo.

Sire—Hooker Jim, 45949; he by Bluff, a son of Maid's Cash Boy, 18609, and out of a grandpig of Style 2d, 32276.

Dam—Alma Gold, 109638, by La Grippe, 46223.
2 Collegehill Beauty, 110390, by Osgood, 15167.
3 Amy Van Doren, 32980, by Banker, 4559.
4 Amy 2d, 20904, by Grover, 7169.
5 Amy, 15800, by Remember Me, 5943.
13 The Old Harkrader Sow, 950.

ALMA CHIEF, 109,632.

Farrowed June 22, 1894. Litter, 5; raised—boars, 2; sows, 3. Black, with some white spots.

TRANSFER. Bred by O. H. SMEBY, JR., Waterville, Allamakee County, Iowa.

Sire—Royal Chief 3d, 46685; he by Chief Tecumseh 2d, 28815, and out of Black's Best, 72624.

Dam—Tecum. Belle 2d, 113664, by Fowler's Best, 45737.
2 Tecumseh Belle, 113662, by Tecumseh Boy jr., 30511.
3 Iowa Queen 6th, 111436, by Dandy, 17127.
4 Iowa Queen, 55238, by Champion, 10939.
5 Bess Corwin 2d, 51574, by Lord Corwin 5th, 7535.
14 Old Black, 6394, by Abe, 2137.

ALMA CHIEF 2d, 109,634.

Farrowed November 25, 1897. Litter, 8; raised—boars, 0; sows, 4. Black, with white points.

Bred by O. H. SMEBY, JR., Waterville, Allamakee Co., Iowa; sold to B. T. FOWLER, Whitewater, Walworth Co., Wis., June 6, 1898.

Sire—Best on Earth 2d, 45081; he by Best on Earth, 16421, and out of Lady Duffield, a pig of Grisilda, 105776.

Dam—Alma Chief, 109632, by Royal Chief 3d, 46685.
2 Tecumseh Belle 2d, 113664, by Fowler's Best, 45737.
3 Tecumseh Belle, 113662, by Tecumseh Boy jr., 30511.
4 Iowa Queen 6th, 111436, by Dandy, 17127.
5 Iowa Queen, 55238, by Champion, 10939.
15 Old Black, 6394, by Abe, 2137.

ALMA CHIEF 3d, 109,636.

Farrowed November 25, 1897. Litter, 8; raised—boars, 0; sows, 4. Black, with white points

Bred by O. H. SMEBY, JR., Waterville, Allamakee Co., Iowa; sold to B. T. FOWLER, Whitewater, Walworth Co., Wis., June 6, 1898.

Sire—Best on Earth 2d, 45081; he by Best on Earth, 16421, and out of Lady Duffield, a pig of Grisilda, 105776.

Dam—Alma Chief, 109632, by Royal Chief 3d, 46685.
2 Tecumseh Belle 2d, 113664, by Fowler's Best, 45737.
3 Tecumseh Belle, 113662, by Tecumseh Boy jr., 30511.
4 Iowa Queen 6th, 111436, by Dandy, 17127.
5 Iowa Queen, 55238, by Champion, 10939.
15 Old Black, 6394, by Abe, 2137.

ALMA GOLD, 109,638.

Farrowed April 6, 1891. Litter, 6; raised—boars, 1; sows, 4.
Black, with white points; few white hairs on side; tip of tail off.

TRANSFER. Bred by F. M. LAIL, Marshall, Saline, County, Missouri; sold to P. MAYO & SON, Cliftonhill, Randolph Co., Mo.

Sire—La Grippe, 46223; he by Tecumseh Boy, 15823, and out of Perfection Beauty, 65752.

Dam—Collegehill Beauty, 110290, by Osgood, 15167.
2 Amy Van Doren, 32980, by Banker, 4559.
3 Amy 2d, 20904, by Grover, 7169.
4 Amy, 15800, by Remember Me, 5943.
5 Graceful 4th, 5426, by Success, 1999.
12 The Old Harkrader Sow, 950.

ALTOONA, 109,640.

Farrowed April 1, 1895. Litter, 9; raised—boars, 0; sows, 1.
Black; all feet white; right hindleg white to hock; white stripe up nose and face, lower lip white.

Bred by CRAWFORD BROTHERS, Cedarville, Green Co., Ohio; sold to GEORGE BARBER, same place, October 16, 1895; sold to R. B. BARBER, same place, June 9, 1897.

Sire—Klever Business, 32381; he by Business, 20489, and out of Virgin 5th, 66918.

Dam—Lois Chance, 80900, by Same Price, 30385.
2 Bessie Chance, 72152, by Protection, 27761.
3 Black Chance, 61846, by Burns, 20487.
4 Chance 5th, 42900, by Planet, 9807.
5 Chance 3d, 27488, by Nickelplate, 7637.
11 Queen Duffield, 804, by John 3d, 311.

AMERICAN GIRL, 109,642.

Farrowed May 26, 1897. Litter, 7; raised—boars, 2; sows, 5.

Bred by T. R. WILSON, Morningsun, Louisa Co., Iowa; sold in dam to B. F. DORSEY & SONS, Perry, Pike Co., Ill., February 18, 1897; sold to HART & MINNIS, Edinburg, Christian Co., Ill., January 20, 1898; sold to T. B. HART, same place, September 6, 1898; sold to E. E. COLER, Liberty, Montgomery Co., Ohio, November 1, 1898.

Sire—Chief Tecumseh 2d, 28815; he by Chief Tecumseh, 42687, and out of Gilmore's Slick, 63282.

Dam—U.S. Girl, 113852, by Black U.S. 2d, 36999.
2 Mary Ann Wilkes, 107242, by Argot Wilkes, 42199.
3 Oakdale, 108020, by Little Wonder S, 43659.
4 Oakleaf, 48186, by Give or Take, 1585.
5 Black Beauty 19th, 42004, by Bravo 3d, 16785.
11 The Old Harkrader Sow, 950.

ANALYZA WILKES, 109,644.

Farrowed March 20, 1898. Litter, 7; raised—boars, 3; sows, 2.
Black; all four feet and brush of tail white; white spot in face and on right ham; large white spot low on jowl.

Bred by A. W. GRAHAM, Mercer, Mercer Co., Pa.; sold to S. H. BARNETT, same place, October 4, 1898.

Sire—Mack, 43729; he by Scott, 38815, and out of Fannie, 92588.

Dam—Zoe Wilkes 2d, 103496, by Bob Watson, 39637.
2 Zoe Wilkes, 103494, by Roy Wilkes, 35963.
3 Eureka Queen, 79246, by Seldom Seen jr, 25883.
4 Sallie Steuben, 59912, by Overall, 15173.
5 Bon Corwin, 34418, by Tom Corwin 2d, 2037.
10 Bernstine Sow, 2632, by Steddom Hog, 1989.

ANGORA, 109,646.

Farrowed April 12, 1897. Litter, 8; raised—boars, 3; sows, 5.
Black, with white points.

Bred by W. L. PENNOCK, Hastings, Barry Co., Mich.; sold to M. M. GRIFFIN, Grandledge, Eaton Co., Mich., December 9, 1897; sold to J. C. WEBBER, JR., Williamston, Ingham Co., Mich., January 16, 1899.

Sire—Bobby Hall, 34079; he by Hall's Choice, 34883, and out of Black Jen, 61918.

Dam—Vona Belle, 90472, by Robin, 32969.
2 Cora, 72932, by Best of All, 23921.
3 Maud, 70046, by Young Napoleon, 16111.
4 Black Moll, 34168, by Black Jim, 13381.
5 Pride of Hastings 2d, 39332, by Ying Hopeful, 13021.
14 The Old Harkrader Sow, 950.

ANN, 109,648.

Farrowed March 1, 1898. Litter, 7; raised—boars, 2; sows, 5. Black; white points.

Bred by C. W. OHARRA, Galloway, Franklin Co., Ohio; sold in dam to G. A. STREET, London, Madison Co , Ohio, February 8, 1898.

Sire—Victor K, 44751; he by Van's Victor 2d, 36399, and out of X Perfect, 96716.

Dam—Blackbird, 97632, by Black Tom, 36985.
2 Oxford Beauty, 88960, by Free Trade 27013.
3 Blackbird 67618 by King Butler, 5577.
4 Diamond, 62720, by Corwin King, 17071.
5 Young Black Bess, 50730, by King David, 9439.
10 The Old Harkrader Sow, 950.

ANNA DUFFIELD, 109,650.

Farrowed March 1, 1898. Litter, 10; raised—boars, 4; sows, 5.
Black; with six white points; face white up to between eyes.

Bred by F. CLARK & SON, Minerva, Stark Co., Ohio; sold in dam to W. N. ALLER, Carrollton, Carroll Co., Ohio, Dec., 2, 1897.

Sire—Young Wilkes, 47215; he by Gilt Wilkes, 34761, and out of Kate Lennox, 86840.

Dam—Flora Duffield 111016, by Jo Bangs, 37991.
2 Lady Duffield, 74542, by Glad Echo, 24769.
3 Daisy, 43474, by Fine Finish, 17459.
4 Minerva, 38310, by Dandy 3rd, 13859.
5 Topsy, 40486, by Hopeful, 7235.
13 Bernstine Sow, 2632, by Steddom Hog, 1989.

ANNA R, 109,652.

Farrowed May 11, 1897. Litter, 6; raised—boars, 2; sows, 2.
Six white points; white dash in center of face; few white hairs between ears.
Earmark in 11th position.

Bred by JAMES REANEY, JR., White Sulphur, Delaware County, Ohio; sold to B. L. ROBINSON, Unionvillecenter, Unión Co., Ohio, January 19, 1898.

Sire—Skinstretcher, 44437; he by Hidestretcher, 32055, and out of D D, 92242.

Dam—Flavia, 105440, by Klever's Model, 38169.
2 Monroe's Darkness, 107822, by Hadley, 34875.
3 Darkness, 68222, by Black U.S., 13471.
4 Useful, 66808, by King Butler, 5577.
5 Darkness 2d, 17124, by Oxford Dandy, 7669.
10 Butler Sow, 4986, by Butler, 93.

ANNETTE, 109,654.

Farrowed October 24, 1890. Litter, 7; raised—boars, 2; sows, 3.
Black; white points; white hairs on edge of left ear and white under left shoulder.

TRANSFER. Bred and owned by L. N. KENNEDY, Nevada, Vernon County, Missouri.

Sire—WildwoodChief,36501;he by a son of Bl.Joe F,13407.and out of a grandpig of Fanny's Beauty,12470.

Dam—Miss Duchess 3d, 112510, by D's Corwin, 45667.
2 Duchess of Earlwood 2d, 68380, by Cashier, 13631.
3 Duch.ofEarlwood,43894,byPrinceofEarlw'd,15323.
4 Lady Jane, 37124, by Emperor, 14061.
5 Fashion, 35724, by Tom Corwin, 571.
11 The Old Harkrader Sow, 950.

ANNIE, 109,656.

Farrowed March 19, 1897. Litter, 7; raised—boars, 2; sows, 4.
Black; four white feet; tip of left ear white; streak of white in face.

Bred and owned by S. S. SMITH & BROTHER, Whitesburg, Hamblen County, Tenn.

Sire—Sanders' Prince, 36015; he by J H Sanders, 27219, and out of U.S. Princess 2d, 90322.

Dam—Lady Brant, 100124, by Breckenridge, 34121.
2 Rose Cleveland, 89632, by Ambition, 26393.
3 Ravenna, 76458, by Gem's Perfection, 24733.
4 Tennessee Belle, 66706, by Grand Sentinel, 21419.
5 Lady Currency 3d, 64044, by Glad Tidings, 7119.
14 The Old Harkrader Sow, 950.

ANNIE BELLE, 109,658.

Farrowed March 13, 1897. Litter, 6; raised—boars, 1; sows, 5. Black, with white points.

Bred by J. W. ARNOLD, North Birmingham, Jefferson Co., Ala.; sold to J. M. SIMS, Huffman, Jefferson Co., Ala., November 15, 1898.

Sire—Robert Lee, 41463; he by Benefactor, 30965, and out of Woodlawn Lassie, 83546.

Dam—Ruth, 95932, by Van Wilkes, 33439.
2 Mysteria, 94948, by Pygmalion, 30219.
3 Mystery, 81676, by King Klever, 18167.
4 Modesty, 65202, by Grover C, 14319.
5 Mamie Neal, 47090, by Old Tom, 9729.
13 Diana, 2964.

ANNIE CORWIN, 109,660.

Farrowed March 6, 1897. Litter, 7; raised—boars, 1; sows, 3. Black, with white points; left hindleg white to hock; right hindfoot and nose black; white spot on forehead; two small white spots back of right shoulder point.

Bred by J M. LINSON, South Solon, Madison County, Ohio; sold to LEWIS B FRAZEE, Somerville, Butler Co., Ohio, October 12, 1897; sold to OLIVER KELLER, same place, November 10, 1897.

Sire—Genuine Corwin, 34741; he by Tom Corwin 3d, 23421, and out of Genuine, 68806.

Dam—Frances U.S., 92770, by Welch's Black U.S., 33521.
2 Greenlawn Pet, 79772, by Free Trade, 27013.
3 Blackbird, 67618, by King Butler, 5577.
4 Diamond, 62720, by Corwin King, 17071.
5 Young Black Bess, 50730, by King David, 9439.
10 The Old Harkrader Sow, 950.

ANNIE HIDESTRETCHER, 109,662.

Farrowed March 16, 1897. Litter, 9; raised—boars, 2; sows, 2. Black; five white points; black brush; no white on body.

Bred by J. W. WILLIAMS & SONS, Briant, Jay Co., Ind.; sold in dam to M. A. & W. C. DISHER, New Weston, Dark Co., O., December 31, 1896.

Sire—Hidestretcher, 32055; he by Best on Earth, 28503, and out of Lady Duffield, 74540.

Dam—Tony Leader, 113770, by a son of Leader 18259.
2 Tony, 66728, by Wide Awake, 23633.
3 Queen Gordon, 59388, by General Gordon, 17553.
4 Fowler's Choice, 28540, by Success, 6133.
5 Sultana, 15376, by Black Jacket 2d, 4705.
11 Lady Butler, 5722.

ANNIE ROONEY 3d, 109,664.

Farrowed February 23, 1896. Litter, 9; raised—boars, 2; sows, 4.

TRANSFER. Bred by WILLIAMS & MOFFETT, Knightstown, Henry Co., Ind.; sold to WILLIAMS & EDWARDS, same place.

Sire—Plumed Knight, 35719; he by Latest Fashion, 27397, and out of Darkness, 62662.

Dam—Annie Rooney, 83826, by Eclipse, 14043.
2 Essie 2d, 85748, by Nutwood, 22481.
3 Elsie, 85698, by Eclipse, 14043.
4 Elsie Lennox 2d, 79148, by Jumbo Williams, 32251.
5 Elsie Lennox, 17324, by Chief Justice, 4957.
10 May Beauty, 9494½.

ANNIE ROONEY 4th, 109,666.

Farrowed March 26, 1897. Litter, 6; raised—boars, 3; sows, 3.

TRANSFER. Bred by WILLIAMS & EDWARDS, Knightstown, Henry Co., Ind.; sold to I. M. BARNARD, same place.

Sire—Good News, 45807; he by Best on Earth, 28503, and out of Black Diamond, 72462.

Dam—Annie Roon'y 3d, 109664, Plum'd Kn'ght, 35719.
2 Annie Rooney, 83826, by Eclipse, 14043.
3 Essie 2d, 85748, by Nutwood, 22481.
4 Elsie, 85698, by Eclipse, 14043.
5 Elsie Lennox 2d, 79148, by Jumbo Williams, 32251.
11 May Beauty, 9494½.

ANNIE S, 109,668.

Farrowed November 5, 1897. Litter, 8; raised—boars, 3; sows, 2. Black, with white points.

Bred by ED. I. BROWN & SON, Rural, Randolph Co., Ind.; sold in dam to S. E. SHELLENBERGER & CO., Camden, Preble Co., Ohio, August 4, 1897; sold to JOHN STOVER, Gratis, Preble Co., Ohio, October 12, 1898.

Sire—Happy Medium, 29421; he by All Right, 19765, and out of Graceful F, 44912.

Dam—Bernice, 84108, by Tieldie Tecumseh, 33299.
2 Hendrika, 55058, by Protection, 18873.
3 Birdie, 21374, by Corwin Prince, 6881.
4 Blackbird, 7542, by Black Bob, 3245.
5 Hoosier Girl, 8496, by Silvertail, 1967.
14 The Old Harkrader Sow, 950.

ARLINE U. S., 109,670.

Farrowed January 28, 1898. Litter, 6; raised—boars, 3; sows, 2. Black; all six points white; most white on forefeet; white spot on forehead; some white hairs back of left shoulder and some back of right ear.

Bred by A. A. OWEN & BROTHER, Bunkerhill, Macoupin Co., Ill.; sold to A. Z. COPELAND, Potomac, Vermilion Co., Ill., March 28, 1899.

Sire—Surprise, 46887; he by Latest Fashion, 27397, and out of a pig of Nellie Corwin, 58338.

Dam—Nellie Perfection, 112786, by King P 2d, 46169.
2 Eva D, 110840, by Directum, 37437.
3 Eva Wilkes, 92530, by Harry Wilkes, 32037.
4 Eva Protection, 79258, by Protection F, 32907.
5 Eva F 2d, 79251, by Corwin Prince, 3557.
10 Queen of Coles, 25238, by Dick Heyworth, 1491.

ARMIDA 2d, 109,672.

Farrowed April 14, 1897. Litter, 8; raised—boars, 5; sows, 3. Black; white points.

Bred and owned by C. U. ROSE, Marcy, Fairfield County, Ohio.

Sire—Cyclone, 31507; he by Look me Over, 25343, and out of Best on Earth, 41792.

Dam—Armida, 83838, by Tecumseh jr., 10207.
2 Bertha Corwin 4th, 61478, by Reckless, 25727.
3 Bertha Corwin 2d, 61474, by Garfield, 11403.
4 Lady Corwin, 18142, by Tom Corwin 2d, 2037.
5 Growthy, 12736, by Old Fort, 2789.
9 Bernstine Sow, 2632, by Steddom Hog, 1989.

ARNOLDETTA, 109,674.

Farrowed September 10, 1897. Litter, 9; raised—boars, 2; sows, 6. Black; full white points; white spot back of right side of jowl; spot low back on left jowl; white back on left arm. Earmark No. 233.

Bred and owned by F. H. GATES & SONS, Chittenango, Madison County, New York.

Sire—King Champion, 35205; he by Champion, 28799, and out of Pride of Rome, 76148.

Dam—Belle Arnold 4th, 84044, by Prince of Rome, 32873.
2 Pride of Rome, 76148, by H B, 24903.
3 Pride of Huron, 59066, by Plymouth Rock, 22639.
4 Nellie Grant, 58354, by Judge Foraker, 14633.
5 Queen of Marion, 39662, by Captain Warren, 6735.
13 Spotted Belle, 6816.

ARNOLDINA, 109,676.

Farrowed September 10, 1897. Litter, 9; raised—boars, 2; sows, 6. Solid black body; all feet and lower lip white; little white on right side of nose. Earmark No. 279.

Bred and owned by F. H. GATES, & SONS, Chittenango, Madison County, N. Y.

Sire—King Champion, 35205; he by Champion, 28799, and out of Pride of Rome, 76148.

Dam—Belle Arnold 4th, 84044, by Prince of Rome, 32873.
2 Pride of Rome, 76148, by H B, 24903.
3 Pride of Huron, 59066, by Plymouth Rock, 22639.
4 Nellie Grant, 58354, by Judge Foraker, 14633.
5 Queen of Marion, 39662, by Captain Warren, 6735.
13 Spotted Belle, 6816.

ARNOLDORA, 109,678.

Farrowed September 10, 1897. Litter, 9; raised—boars, 2; sows, 6. Black with full white points; black spot on right foreleg; lower rim of left ear white. Earmark No. 284.

Bred and owned by F. H. GATES & SONS, Chittenango, Madison County, N. Y.

Sire—King Champion, 35205; he by Champion, 28799, and out of Pride of Rome, 76148.

Dam—Belle Arnold 4th, 84044, by Prince of Rome, 32873.
2 Pride of Rome, 76148, by H B, 24903.
3 Pride of Huron, 59066, by Plymouth Rock, 22639.
4 Nellie Grant, 58354, by Judge Foraker, 14633.
5 Queen of Marion, 39662, by Captain Warren, 6735.
13 Spotted Belle, 6816.

ARZENA 3d, 109,680.

Farrowed May 2, 1897. Litter, 12; raised—boars, 4; sows, 5. Black white points.

Bred and owned by ROBERT WATSON, Mineralridge, Trumbull County, Ohio.

Sire—Frisky, 40395; he by Black Wilkes, 37025, and out of Sadie Bendy, 102556.

Dam—Arzena 2d, 96974, by Chauncey M, 34237.
2 Arzena, 83848, by Tecumseh H, 33241.
3 Low Down, 69884, by Big 4, 23939.
4 Lady Osgood, 64272, by Rising Star, 15425.
5 Lady Like, 37208, by Satisfaction, 12621.
13 The Old Harkrader Sow, 950.

ASHMONT BELLE, 109,682.

Farrowed September 29, 1897. Litter, 7; raised—boars, 1; sows, 1. Black, with full white points; nose and face white; forelegs and arms white; right hindleg white; large white spot back on lower part of right ham.

Bred and owned by J. M. LINSON, South Solon, Madison County, Ohio.

Sire—Ashmont, 39403; he by Lew's Choice, 38215, and out of Duchess 2d, 85592.

Dam—Maggie Corwin, 100908, by Genuine Corw, 34741.
2 Ayesha, 67232, by Black Bob, 20091.
3 Una, 50274, by Truman, 12893.
4 Touch-me-not, 15490, by Gem's U.S., 2501.
5 Finch's IXL, 8232, by Star of West, 1983.
11 Finch's Premium Sow, 306.

ATHERTON ADELLA, 109,684.

Farrowed December 29, 1897. Litter, 10; raised—boars, 3; sows, 4.
Solid black, glossy coat; four white points; right forefoot black; black switch.

Bred and owned by BOUNDS BROTHERS, Atherton, Licking County, Ohio.

Sire—Genuine Black U.S., 46427; he by Black U.S., 13471, and out of Black U.S. Victoria 3d, 97964.

Dam—Ather'nChoice 2d, 96976, by Ather'nChief, 36731
2 Atherton Choice, 83856, by Seldom Seen, 36025.
3 Alto, 71772, by Palo Alto, 27667.
4 Sunol, 71318, by BB, 23873.
5 Duchess 1st, 53824, by One Price, 18639.
13 Shaker Sow C, 890.

ATHERTON BEAUTY, 109,686.

Farrowed December 29, 1897. Litter, 10; raised—boars, 3; sows, 4.

Bred and owned by BOUNDS BROTHERS, Atherton, Licking County, Ohio.

Sire—Genuine Black U.S., 40427; he by Black U.S., 13471, and out of Black U.S, Victoria 3d, 97964.

Dam—Ather'nChoice 2d, 96976, by Ather'nChief, 36731
2 Atherton Choice, 83856, by Seldom Seen, 36025.
3 Alto, 71772, by Palo Alto, 27667.
4 Sunol, 71318, by BB, 23873.
5 Duchess 1st, 53824, by One Price, 18639.
13 Shaker Sow, 890.

ATHERTON COUNTESS, 109,688.

Farrowed May 12, 1897. Litter, 8; raised—boars, 4; sows, 3.
Solid black, fine coat; six white points.

Bred and owned by BOUNDS BROTHERS, Atherton, Licking County, Ohio.

Sire—Atherton Chief, 36731; he by Chief IXL, 34245, and out of Wilkes' Best, 90632.

Dam—Ather'nPrinc's, 96986, by Welch'sBl.U.S., 33521.
2 Rye, 76600, by Plymouth Rock, 27707.
3 Jannette, 63700, by Young U.S., 16135.
4 Miss Foraker, 47576, by Foraker, 8981.
5 Miss King, 24386, by Invincible King, 9255.
11 May Beauty, 94941/2.

ATHERTON FAIR, 109,690.

Farrowed December 29, 1897. Litter, 10; raised—boars, 3; sows, 4.
Solid black, fine coat; five white points; switch black; tip of left ear white.

Bred and owned by BOUNDS BROTHERS, Atherton, Licking County, Ohio.

Sire—Genuine Black U.S., 40427; he by Black U.S., 13471, and out of Black U.S. Victoria 3d, 97964.

Dam—Ather'nChoice 2d, 96976, by Ather'nCh'f, 36731.
2 Atherton Choice, 83856, by Seldom Seen, 36025.
3 Alto, 71772, by Palo Alto, 27667.
4 Sunol, 71318, by BB, 23873.
5 Duchess 1st, 53824, by One Price, 18639.
13 Shaker Sow C, 890.

ATHERTON SUPERBA, 109,692.

Farrowed April 7, 1897. Litter, 12; raised—boars, 6; sows, 3.
Fine black coat; six white points; mixed switch; point of right ear white.

Bred and owned by BOUNDS BROTHERS, Atherton, Licking County, Ohio.

Sire—Atherton Chief, 36731; he by Chief IXL, 34245, and out of Wilkes' Best, 90632.

Dam—Atherton Volition, 96990, by W B Tecum., 33513.
2 Atherton Chance, 83854, by Seldom Seen, 36025.
3 Fashion, 68672, by Dandy Jim, 20863.
4 Daisy D 1st, 62578, by Ben Harrison, 16321.
5 Kerr's Beauty, 36730, by Young Perfect, 10413.
16 The Old Harkrader Sow, 950.

ATKA, 109,694.

Farrowed April 1, 1885. Litter, 8; raised—8. Black, with little white.

TRANSFER. Bred by T. M. REVEAL, Clermont, Marion Co., Ind.; sold to L. D. BOHRER, Washington, Tazewell Co., Ill.

Sire—Pomp, 12333; he by Give or Take, 1585, and out of Duchess of Preble, 28130.

Dam—Best Bess 3d, 41788, by Corwin Prince, 3557.
2 Best Bess, 26806, by Finch's Alex, 2473.
3 Black Bess 2d, 4800, by Silvertail, 1967.
4 Finch's Black Bess, 304, by Black Joe, 55.
5 Queen of Black Bess Tribe, 808, by Dan, 155.
7 The Old Harkrader Sow, 950.

ATKA 3d, 109,696.

Farrowed May, 1886. Litter, 5: raised—boars, 0: sows, 2.

TRANSFER. Bred by L. D. BOHRER, Washington, Tazewell County, Illinois.

Sire—Palatka, 25559; he by Black Cloud R, 4657, and out of Monta, 47832.

Dam—Atka, 109694, by Pomp, 12333.
2 Best Bess 3d, 41788, by Corwin Prince, 3557.
3 Best Bess, 26806, by Finch's Alex, 2473.
4 Black Bess 2d, 4800, by Silvertail, 1967.
5 Finch's Black Bess, 304, by Black Joe, 55.
8 The Old Harkrader Sow, 950.

AZUBA, 109,698.

Farrowed April 15, 1896. Litter, 5; raised; boars, 2; sows, 3.
Black, with white points.

Bred by L. F. CONRAD, Wacousta, Clinton Co., Mich.; sold to W. L. COCHRANE, Rea, Monroe Co,, Mich., March 15, 1897.

Sire—Gipsy's Top, 37685; he by Topgallant, 30593, and out of Gipsy 5th, 73852.

Dam—Queen Mab 5th, 95684, by AA, 33649.
2 Queen Mab 4th, 89440, by Topgallant, 30593.
3 Queen Mab 3d, 76358, by McNabb, 18437.
4 Queen Mab 2d, 76356, by Rodney, 22915.
5 Queen Mab, 59416, by Klever, 22047.
13 Lady Greer, 456, by Old Billy, 409.

BADGER GIRL, 109,700.

Farrowed April 8, 1898. Litter, 9; raised—boars, 1; sows, 6. Black, with six white points.

Bred by W. C. WAITE, Whitewater, Walworth. Co., Wis.; sold to MICHAEL HARDEN, Augusta, Eau Claire Co., Wis., September 23, 1898.

Sire—Tecumseh Chief, 44523; he by Chief Tecumseh 2d, 28815, and out of Iowa Rose, 106004.

Dam—Olga 3d, 108046, by Best on Earth, 36799.
2 Olga 2d, 95208, by Wanamaker jr., 33491.
3 Olga, 75954, by Fagot, 17419.
4 Black Lill, 34114, by Don Cossac, 8901.
5 North Star 1st, 31120, by Banker, 4557.
11 Favorite G, 284.

BARTON LADY, 109,702.

Farrowed March 20, 1898. Litter, 6; raised—boars, 2; sows, 3.
Black; five white points; black tail.

Bred by SILAS E. BARTON, Pinckney, Livingston Co., Mich.; sold to J. C. TAYLOR, Grasslake, Jackson Co., Mich., November 28, 1898.

Sire—Howe's Exchange, 45959; he by Prince, 38585, and out of Black Beauty, 77986.

Dam—Winning Girl, 103382, by Eclipse, 34527.
2 Pride of Anderson, 76128, by Nonpareil, 29993
3 Belle of Anderson, 61420, by Sam Barnes, 22977.
4 Saline Belle, 40004, by Black Zach, 4797.
5 Fancy, 22486, by Superior Index, 7991.
13 The Old Harkrader Sow, 950.

BARTON's BEST, 109,704.

Farrowed March 12, 1897. Litter, 10; raised—boars, 3; sows, 5.
Solid black; six white points; right side of face white to eye; white spot under left eye.

Bred by SILAS E. BARTON, Pinckney, Livingston Co., Mich.; sold to W. C. HOWE, Howell, Livingston Co., Mich., October 8, 1897.

Sire—Corwin Wilkes, 40063; he by Almedo Wilkes, 33713, and out of Lady Corwin, 74512.

Dam—Winning Girl, 103382, by Eclipse, 34527.
2 Pride of Anderson, 76128, by Nonpareil, 29993,
3 Belle of Anderson, 61420, by Sam Barnes, 22977.
4 Saline Belle, 40004, by Black Zach, 4797.
5 Fancy, 22486, by Superior Index, 7991.
13 The Old Harkrader Sow, 950.

BB L 11th, 109,706.

Farrowed September 2, 1893. Litter, 4; raised—boars, 1; sows, 3.

TRANSFER. Bred by HUGHES & RUNDELL, Rewey, Iowa Co., Wis.; sold to F. B. RUNDELL, Livingston. Grant Co., Wis., January 25, 1895.

Sire—Black Chief, 28551; he by AA, 19695, and out of Miss Harkrader, 65132.

Dam—BB L 10th, 97026, by Chief Tecumseh 2d, 28815.
2 BB L 3d, 97024, by Lord Lennox, 40993.
3 Black Bonny, 97642, by Amazement, 16223.
4 Bonnyview 4th, 98028, by Tom Hendrix, 10243.
5 Gilmore's Slick, 63282, by King Butler, 5577.
8 Butler Sow, 4986, by Butler, 93.

BB L B 2d, 109,708.

Farrowed March 25, 1898. Litter, 6; raised—boars, 3; sows, 2. Black; white points; tip of left ear white and tipping down; right ear stiff.

Bred and owned by BRUNKER BROTHERS, Ridgeway, Iowa County, Wisconsin.

Sire—Best U.S., 45085; he by Best on Earth, 16421, and out of Black U. S. Victoria 1st, 97962.

Dam—BB L B, 97028, by Black Chief jr., 39587.
2 BB L 10th, 97026, by Chief Tecumseh 2d, 28815.
3 BB L 3d, 97024, by Lord Lennox, 40993.
4 Black Bonny, 97642, by Amazement, 16223.
5 Bonnyview 4th, 98028, by Tom Hendrix, 10243.
9 Butler Sow, 4986, by Butler, 93.

BB's TECUMSEH, 109,710.

Farrowed February 21, 1890. Litter, 6; raised—boars, 1; sows, 1. Black, with white points.

TRANSFER. Bred and owned by W. A. JONES, Vanmeter, Dallas County, Iowa.

Sire—Chief Tecumseh, 42687; he by King Tecumseh, 11959, and out of Daisy, 35074.

Dam—Black Bonny, 97642, by Amazement, 16223.
2 Bonnyview 4th, 98028, by Tom Hendrix, 10243.
3 Gilmore's Slick, 63282, by King Butler, 5577.
4 Young Slick, 15706, by Finch's Wellington, 3709.
5 Finch's Old Slick, 5324, by Old Bill, 405.
6 Butler Sow, 4986, by Butler, 93.

BB's TECUMSEH 2d, 109,712.

Farrowed March 1, 1891. Litter, 8; raised—boars, 3; sows, 5.

TRANSFER. Bred by W. A. JONES, Vanmeter Dallas Co., Iowa; sold to H. O. MINNIS, Sharpsburg, Christian Co., Ill., February 13, 1896.

Sire—Young Fountainhead, bred by William Hester, Vanmeter, Iowa, and sired by Fountainhead, 24705.

Dam—BB's Tecumseh, 109710, by Chief Tecum., 42687.
2 Black Bonny, 97642, by Amazement, 16223.
3 Bonnyview 4th, 98028, by Tom Hendrix, 10243.
4 Gilmore's Slick, 63282, by King Butler, 5577
5 Young Slick, 15706, by Finch's Wellington 3709.
7 Butler Sow, 4986, by Butler, 93.

BB's TECUMSEH 4th, 109,714.

Farrowed September 2, 1893. Litter, 8; raised—boars, 3; sows, 4. Black, with little white on side.

TRANSFER. Bred by W. A. JONES, Vanmeter, Dallas Co., Iowa; sold to O. P. MANNON, Arpee, Mercer Co., Ill., March 1, 1895.

Sire—Chief IXL, 34245; he by Chief Tecumseh 2d, 28815, and out of Black Bonny, 97642.

Dam—BB's Tec. 2d, 109712, by son of Fount'nh'd, 24705.
2 BB's Tecumseh, 109710, by Chief Tecumseh, 42687.
3 Black Bonny, 97642, by Amazement, 16223.
4 Bonnyview 4th, 98028, by Tom Hendrix, 10243.
5 Gilmore's Slick, 63282, by King Butler, 5577.
8 Butler Sow, 4986, by Butler, 93.

BEAUT, 109,716.

Farrowed April 14, 1896. Litter, 10; raised—boars, 5; sows, 4. Black; with three white feet; right forefoot and tail black; white stripe up nose and face.

Bred by J. G. TRUEBLOOD, Salem, Washington Co., Ind.; sold to N. BANGS, Alma, Gratiot Co., Mich., December 1, 1896.

Sire—Rush Wilkes, 41531; he by B L B, 34073, and out of Fern W, 92680.

Dam—Queen Bess, 102224, by Dandy Boy, he by a son of Best on Earth, 16421.
2 Bess, bred by J G Trueblood, by Russell 2d, a son of Russell B, 19045.
3 Moll 2d, bred by J G Trueblood, by Rob, a son of Hinshaw, 11619.
4 Moll, bred by J. G. Trueblood, by Friendship 2d, a son of Friendship, 5215.
5 Baker's Beauty, 41168, by a son of FitzKeever, 213.
8 Lady Marshall B, 46212.

BEAUTY, 109,718.

Farrowed February 3, 1895. Litter, 9; raised—boars, 4; sows, 4.

TRANSFER. Bred by W. F. RATHER, Calumet Harbor, Fond du Lac County, Wis.

Sire—Columbus, 45489; he by Wanamaker, 30715 and out of Better Times, 67462.

Dam—Columbia, 110394, by Reeds' Brilliant, 25731.
2 Cato, 72810, by Conductor, 20715.
3 Prospect 3d, 59224, by Leader, 18259.
4 Prospect 48876, by Breechloader, 10845.
5 Lewis' IXL, 19916, by Arnold's Fashion, 8255.
14 Finch's Premium Sow, 306.

BEAUTY, 109,720.

Farrowed January 2, 1896. Litter, 7; raised—boars, 1; sows, 3. Black; white points.

TRANSFER. Bred by K. N. FRIESEN, Alta, Harvey Co., Kan.; sold to W. E. NICHOLS, Sedgwick, Harvey Co., Kan., September 28, 1896.

Sire—John Harkrader, 46073; he by Number One, 22479, and out of Black Queen, 52456.

Dam—Shoofly Girl, 113504, by Golddust, 45787.
2 Queen of Six, 113238, by Sharpshooter, 12647.
3 Susie W, 25752, by IXL Zach, 7259.
4 Ide 2d, 17794, by Jupiter, 1709.
5 Ide, 5502, by Bonham's Tom Corwin, 747.
14 The Old Harkrader Sow, 950.

BEAUTY, 109,722.

Farrowed August 30, 1896. Litter, 6; raised—boars, 2; sows, 2. Black; four white feet; stripe in face; white brush on tail. Notch in outside of each ear.

Bred by WILLIAM MOTTER, Potterville, Eaton Co., Mich.; sold to T. A. KING & SON, Parma, Jackson Co., Mich., September 10, 1897.

Sire—Black Dick, 33947; he by Fashion's Fancy, 29185, and out of Riverside Beauty 29th, 82554.

Dam—Black Beauty, 84354, by Glad Tidings, jr., 29291,
2 Juno's Model 5th, 55556, by Ben Hur, 16389.
3 Juno's Model 3d, 45524, by Gold Coin, 11463.
4 Juno's Model 2d, 29174, by Antony, 3123.
5 Juno's Model, 17954, by Index jr., 5433.
12 Victoria, 4354.

BEAUTY, 109,724.

Farrowed April 9, 1897. Litter, 5; raised—boars, 3; sows, 2. Black, with white points.

Bred by F. P. FINCH, Oxford, Butler Co., Ohio; sold to DAVID FINCH, same place, March 10, 1898.

Sire—Guy Wilkes 2d, 37767; he by Guy Wilkes F, 34869, and out of IXL, 86690.

Dam—Black Beauty, 97486, by Free Trade, 27013.
2 Graceful F, 68942, by Black Dave, 20151.
3 Graceful, 22830, by Young Success, 8189.
4 Frank Finch's Bess, 12572, by Finch's Perf'n, 2477.
5 Black Bess 2d, 4800, by Silvertail, 1967.
9 The Old Harkrader Sow, 950.

BEAUTY, 109,726.

Farrowed May 8, 1897. Litter, 11; raised—boars, 4; sows, 5. Black, with white points.

Bred by L. R. HUFFMAN & SONS, Centerville, Bourbon County, Kentucky; sold to MRS. E. M. NEAL, Millersburg, Bourbon Co., Ky., January, 1898.

Sire—Standard Trade, 41669; he by Fair Trade, 34593, and out of Belle Hanks, 84062.

Dam—Maud Hanks, 88132, by Butler Corwin, 28761.
2 Nancy Hanks, 70440, by Blackwood, 20325.
3 Belle Langtry, 33300, by Ky. Stemwinder, 9419.
4 Mrs. Langtry, 19290, by Index, 3881.
5 Duchess, 5178, by Butler 2d, 769.
8 Shaker Sow, 890.

BEAUTY, 109,728.

Farrowed March 11, 1897. Litter, 5; raised—boars, 2; sows, 3. Black, with white points. Two notches in outer rim of left ear.

Bred by BURKHOLDER BROTHERS., Ridgeville Corners, Henry Co., Ohio; sold to A. HIGBEA, Domersville, Defiance Co., Ohio, October 7, 1897; sold to F. A. GODDARD, Defiance, Defiance Co., Ohio, December 15, 1898.

Sire—King Fashion, 40845; he by Locust King, 32423, and out of Fancy B 4th, 92566.

Dam—Belle 1st, 97124, by Black Jack, 33955.
2 Belle, 84020, by King, 14693.
3 Fancy Gem, 54256, by Consolation, 6867.
4 Fancy, 28318, by Friendship 2d, 9011.
5 Black Bess 2d, 21482, by Major Lee, 4025.
14 The Old Harkrader Sow, 950.

BEAUTY, 109,730.

Farrowed April, 1897. Litter, 8; raised—boars, 3; sows, 4. Black, with three white feet; a little white in face.

Bred by H. J. SMITH, Andover, Ashtabula Co., Ohio; sold to W. H. DODGSON, Kalamo, Eaton Co., Mich., December 20, 1897.

Sire—Young Dick, 39299; he by Black Dick, 31081, and out of Zippy S, 83640.

Dam—Nancy S, 81710, by Foraker, 24693.
2 Broad Beauty, 52746, by Bravo, 10837.
3 Gillett's Choice, 36002, by Glad Tidings, 7119.
4 Gillett's Spotted Beauty, 28628, by Bl. Donald, 4679.
5 Lady Currency, 18170, by Give or Take, 1585.
12 The Old Harkrader Sow, 950.

BEAUTY, 109,732.

Farrowed October 15, 1897. Litter, 8; raised—boars, 4; sows, 3. Black, with white points.

Bred and owned by S. W. PICKERILL, Decatur, Brown County, Ohio.

Sire—Osgood Chip, 41265; he by Tecumseh H, 33241, and out of Nettie Osgood, 75830.

Dam—Lady Sanders, 106648, by W H Sanders, 41991.
2 Nettie Osgood, 75830, by Big 4, 23939.
3 Lady Like, 37208, by Satisfaction, 12621.
4 Eve 2d, 28268, by Old Tom, 9729.
5 Eve 1st, 22464, by Sam, 9987.
11 The Old Harkrader Sow, 950.

BEAUTY, 109,734.

Farrowed March 30, 1898. Litter, 6; raised—boars, 2; sows, 4.
Black feet; tail and tip of nose white; white spot under left ear.

Bred by E. A. WILSON, Pylesville, Harford Co., Md.; sold to J. F. MCDONALD, Muddycreek forks, York Co., Pa., July 23, 1898; sold to SAMUEL G. HOKE, Springforge, York Co., Pa., October 7, 1898.

Sire—Perfect Useful, 41297; he by Useful U.S. 2d, 39079, and out of Ruth Cook, 95942.

Dam—Miss Sanders, 107634, by Jesse, 37945.
2 Lucy Wilkes, 94228, by Ohio Wilkes, 35607.
3 Lucy, 69894, by Jim Getaway, 25049.
4 Helen, 63514, by King Bob, 14705.
5 Star, 25638, by Black Cloud B, 6513.
10 Queen of Preble, 10220, by Zebedee, 645.

BEAUTY, 109,736.

Farrowed March 11, 1898. Litter, 8; raised—boars, 3; sows, 2.
Black; all points and lower lip white; least white on right forefoot.

Bred by J. M. KLEVER, Bloomingburg, Fayette Co., Ohio; sold to J. C. HENDRICK, Wilmington, Clinton Co., Ohio, October 12, 1898.

Sire—Ohio Chief, 41223; he by Chief I Know, 37167, and out of Rosella, 95862.

Dam—Blackbird, 97622, by Big Price, 30985.
2 Genuine 5th, 92854, by Tom Corwin 3d, 23421.
3 Genuine, 68806, by Business 2d, 26675.
4 Lady Albany, 55698, by Albany, 13073.
5 Chance 6th, 42902, by Express, 14095.
13 Queen Duffield, 804, by John 3d, 311.

BEAUTY 2d, 109,738.

Farrowed May 10, 1898. Litter, 11; raised—boars, 2; sows, 6.
Black; white points; Two notches in left ear.

Bred and owned by E. D. KAHLER, Hunter, Boone County, Illinois.

Sire—Guy Corwin, 40525; he by Blackhawk Wilkes, 39629, and out of Lady Winn, 93942.

Dam—Beauty, 97048, by Wanamaker jr., 33491.
2 Broadneck, 91702, by Rival, 32965.
3 Liz 8th, 87712, by Pilot, 27697.
4 Liz 3d, 74946, by Forfit, 21173.
5 Liz 2d, 64576, by Dictator, 11235.
13 Favorite G, 284.

BEAUTY 5th, 109,740.

Farrowed April 29, 1897. Litter, 7; raised—boars, 2; sows, 3. Black; white stripe in face; lower edge of left ear, tip of tail, and all feet white; small white spot on left arm; few white hairs on middle of left side, on left side of loin and on top of neck. Notch in left ear.

Bred and owned by H. K. BILLINGS, Concord, Jackson County, Michigan.

Sire—Concord Prince, 42749; he by Black Prince, 36963, and out of Pride of Concord 2d, 95480.

Dam—Beauty 2d, 71940, by Tom R, 10249.
2 Beauty, 51158, by Tom R, 10249.
3 Fortune, 17560, by Cora's U.S., 5011.
4 Admire, 15750, by Garfield, 3743.
5 U.S. Sow, 10688, by U.S., 1195.
12 The Old Harkrader Sow, 950.

BEAUTY 6th, 109,742.

Farrowed April 29, 1897. Litter, 5; raised—boars, 3; sows, 1.
Black; four white feet; end of tail and nose white; small white spot back on right arm.
Two notches in left ear.

Bred and owned by H. K. BILLINGS, Concord, Jackson County, Michigan.

Sire—Concord Prince, 42749; he by Black Prince, 36963, and out of Pride of Concord 2d, 95480

Dam—Beauty 3d, 77612, by Tom R, 10249.
2 Beauty, 51158, by Tom R, 10249.
3 Fortune, 17560, by Cora's U.S., 5011.
4 Admire, 15750, by Garfield, 3743.
5 U.S. Sow, 10688, by U.S., 1195.
12 The Old Harkrader Sow, 950.

BEAUTY BUTLER, 109,744.

Farrowed June 10, 1897. Litter, 8; raised—boars, 2; sows, 5.
Black with white points.

Bred by B. F. STOUT, Grundycenter, Grundy Co., Iowa; sold to MARVEN DRIPPS, Morley. Jones Co., Iowa, December 15, 1897

Sire—Butler U.S., 34185; he by Royalty, 33005, and out of Lady Butler, 80274.

Dam—Konkita, 100056, by U.S. Trade, 33419.
2 Stout's Choice, 66536, by Young Jumbo, 19667.
3 Beauty, 51202, by IXL, 21669.
4 Nellie, 48020, by Jumbo, 11809.
5 Minnie Worldbeater, 30654, by Sambo, 12591.
10 Lady Cooper, 3364, by Cooper Hog, 1453.

BEAUTY H, 109,746.

Farrowed April 10, 1897. Litter, 8; raised—boars, 2; sows, 3.
Black, with full white points; small white spot back of each arm; another low back of each side of jowl; white stripe up nose and face.

Bred by F. L. WATKINS & SONS, North Enid, Garfield Co., Okla.; sold to T. J. RUSH, Enid, Garfield Co., Okla., February 1, 1898,

Sire—Gen. Hidestretcher, 40425; he by Hidestretcher, 32055, and out of Adeline Patti, 77404.

Dam—Hubbard's Beauty, 99730, by Jumbo, 40787.
2 Model 5th, 107696, by Good Luck, 43143.
3 Fan's Model 3d, 105364, by Rome Stunner, 30319.
4 Fan's Model, 105362, by Chip, 28817.
5 Fan 28296, by Ohio King, 5799.
14 The Old Harkrader Sow, 950.

BEAUTY M, 109,748.

Farrowed September 5, 1897. Litter, 4; raised—boars, 1; sows, 3. Black, with white points.

Bred and owned by DAVID FINCH, Oxford, Butler County, Ohio.

Sire—King Butler, 40833; he by Sensation 3rd, 41579, and out of Queen 2d, 102204.

Dam—Moorish Maid, 81626, by Best on Earth, 28503.
2 Nancy Hanks, 75702, by A A. 19695.
3 Black Maude, 21650, by King Butler, 5577.
4 Finch's Maude 3d, 12516, by Finch's Alex, 2473.
5 Finch's Maude 2d, 8238, by Silvertail, 1967.
7 Finch's Old Maude, 5322, by Boyd Hog, 1375.

BEAUTY MODEL, 109,750.

Farrowed May 31, 1897. Litter 6; raised—boars, 2; sows, 2. Black, with white points.

Bred and owned by W. L. RHINEHART & SON, Wintersville, Jefferson Co., Ohio.

Sire—Ohio Model, 41229; he by Klever's Model, 29719, and out of Conductor's Best, 98396.

Dam—Beauty R, 97092, by Hands Off, 37791.
2 Up to date, 96364, by Priceless Chief, 35741.
3 Last Chance, 87540, by All Right jr., 28391.
4 Bess Curly, 77768, by U.S. Chief, 30645.
5 Black Bessie, 72426, by Black Dan, 20147.
16 Bernstine Sow, 2632, by Steddom Hog, 1989.

BEAUTY R, 109,752.

Farrowed March 17, 1898. Litter, 5; raised—boars, 1; sows, 1.
Black; three feet white; right hindleg black; white spot on forehead.

Bred by T. E. ORTH, Washington, Tazewell Co., Ill.; sold to F. E. RIGHTER, Saunemin, Livingston Co., Ill., October 4, 1898.

Sire—Faultless Model, 40287; he by Klever's Model, 29719, and out of McKelvie Lass, 94554.

Dam—Lookout Beauty, 100762, by Lookout, 32451.
2 C's Moorish Maid, 68094, by Mc's Tecumseh, 14979.
3 Mc's Moorish Maid, 30550, by All Right, 4531.
4 Moorish Maid 4th, 14450, by Grand Duke, 2533.
5 Moorish Maid, 3828, by Young Perfection, 631.
10 Finch's Premium Sow, 306.

BEAUTY ROSE, 109,754.

Farrowed May 16, 1897. Litter, 10; raised—boars, 5; sows, 4. Black, with five white points.

Bred by DANIEL MOUL, Gettysburg, Dark Co., Ohio; sold to E. S. HARLACHER, Boyd, Miami Co., Ohio, September 5, 1897.

Sire—General Wayne 2d, 40289; he by General Wayne, 31889, and out of Susie Fern, 83014.

Dam—Buckeye Girl, 98074, by Tecumseh R, 33255.
2 Rosaline, 82588, by Black Success, 8487.
3 Hinda Rosa, 55078, by Protection, 18873.
4 Primrose, 48760, by John Corwin, 9361.
5 Rose Sweepstakes, 25390, by King Butler, 5577.
16 The Old Harkrader Sow, 950.

BEAUTY W G, 109,756.

Farrowed March 13, 1898. Litter, 8; raised—boars, 4; sows, 4.
Black, with white points, and a few spots scattered over body.

Bred by J. E. GARDNER, Pennville, Jay Co., Ind.; sold one-third interest to W. C. WILLIAMS, Briant, Jay Co., Ind., November 1, 1898.

Sire—W G Tecumseh, 41993; he by Chief Tecumseh 2d, 28815, and out of Minnis' Model, 101232.

Dam—IXL Beauty, 93296, by Tieldie Tecumseh, 33299.
2 Hoosier Beauty, 55090, by De Ef, 13897.
3 Hoosier IXL, 28892, by Tecumseh, 4339.
4 Greenwood IXL, 2d, 5442, by Success, 1999.
5 Greenwood IXL, 3166, by Sambo, 1137.
11 Finch's Premium Sow, 306.

BEAUTY WILKES, 109,758.

Farrowed December 17, 1896. Litter, 5; raised—boars, 2; sows, 3. Black, with six white points.

Bred by L. A. BRANT, Gallatin, Sumner Co., Tenn.; sold to W. A. JAMESON, Collierville, Shelby Co., Tenn., October 22, 1897.

Sire—Claude Wilkes, 37221; he by Claude D, 34267, and out of Jessie Wilkes, 86774.

Dam—Fall Rose, 110888, by Breckenridge, 34121.
2 Ravenna 2d, 89544, by Ambition, 26393.
3 Ravenna, 76458, by Gem's Perfection, 24733.
4 Tennessee Belle, 66706, by Grand Sentinel, 21419.
5 Lady Currency 3d, 64044, by Glad Tidings, 7119.
14 The Old Harkrader Sow, 950.

BEAUTY WILKES, 109,760.

Farrowed July 28, 1897. Litter, 8; raised—boars, 3; sows, 3. Black, with four white feet.

Bred and owned by S. HUBER, Bluffton, Allen County, Ohio.

Sire—Billy Wilkes, 39543; he by Guy Wilkes, 37765 and out of Black Sallie, 72614.

Dam—Black Beauty, 104154, by Free Trade, 37603.
2 May Bell, 94508, by Young Levi, 33609.
3 Fanny, 85962, by All There, 26389.
4 Lady De Ef, 69408, by Rival, 18965.
5 Still Fruitful, 49902, by De Ef, 13897.
14 The Old Harkrader Sow, 950.

BELL, 109,762.

Farrowed April 15, 1898. Litter, 8; raised—boars, 3; sows, 2.
Black; white feet; most white on right hindleg; white spot at left knee. Earmark No. 47.

Bred and owned by J. W. GARDNER, Bigsprings, Logan County, Ohio.

Sire—Frasier's Wilkes, 43039; he by Simmons Wilkes, 41621, and out of Graceful F 5th, 99494.

Dam—Whitenose, 60888, by General Warren, 14209.
2 Nelly Bly, 48092, by What's Wanted, 12961.
3 Mollie, 19186, by Fent's Pride, 3705.
4 Bell, 7294, by Sambo, 1137.
5 Gold Finch 4th, 3152, by Stranger, 1997.
11 The Old Harkrader Sow, 950.

BELLE, 109,764.

Farrowed October 30, 1897. Litter, 5; raised—boars, 3; sows, 2.
Black; white points; stripe in face.

Bred and owned by J. L. STOUFFER, Southwest, Westmoreland County, Pa.

Sire—Tom, 41785; he by Duke, 29097, and out of Beauty, 83948.

Dam—Black Pet, 97898, by True Type, 39051.
2 Dora, 73314, by Craig, 2893[illegible].
3 Molly B, 58082, by Esmarch, 17385.
4 Dorothy, 43824, by Young Golddust, 16103.
5 Lady Bravo, 18102, by Oakwood Bravo, 5793.
14 The Old Harkrader Sow, 950.

BELLE, 109,766.

Farrowed February 23, 1897. Litter, 9; raised—boars, 2; sows, 3.
Black; all feet and switch white; some white in face.

Bred and owned by N. BANGS, Alma, Gratiot County, Michigan.

Sire—Highland Chief, 43305; he by Hidestretcher, 32055, and out of Nancy Hanks, 70436

Dam—Trueblood, 103020, by Rush Wilkes, 41531.
2 Queen Bess, 102224, by gr'son of Best on Earth, 16421.
3 Bess bred by J. G. Trueblood, by Russell, 2d, a son of Russell B, 19045.
6 Baker's Beauty, 41168, by son of FitzKeever, 1213.
4 Moll 2d, br. by Trueblood, by son of Hinshaw, 11619.
5 Moll, br. by Trueblood, by son of Friendship, 5215.
9 Lady Marshall B, 46212.

BELLE 2d, 109,768.

Farrowed October 4, 1896. Litter, 7; raised—boars, 2; sows, 3. Black, with full white points; most white on left hindleg; white spot forming the letter **C** on left hip.

Bred by J. L. PARRISH & SONS, New London, Huron Co., Ohio; sold in dam to A. F. MOREHOUSE, Ingalls Crossing, Oswego Co., N.Y., September 3, 1896.

Sire—Erie S, 31725; he by Erie P, 26953, and out of Sunbeam, 66588.

Dam—Belle, 97122, by Tecumseh P, 36217.
2 Champion Pride, 84926, by Champion, 24293.
3 Kolb's Pride, 63916, by Champ, 20577.
4 Beatrice 2d, 61238, by Fred, 7049.
5 Beatrice, 33088, by Cleveland, 6799.
10 Oxford Belle, 718, by Alex, 1.

BELLE 4th, 109,770.

Farrowed September 12, 1897. Litter, 9; raised—boars, 3; sows, 3. Black, with four white points.

Bred and owned by T. L. BENNETT, Elliott, Montgomery County, Iowa.

Sire—King of Moors, 35221; he by Trade, 30599, and out of Careful, 84892.

Dam—Belle 3d, 90990, by Fieldmarshal, 26983.
2 Belle 2d, 84032, by Rescue, 27807.
3 Beautiful Belle, 77562, by Chief IXL, 26705.
4 August Maid 4th, 61218, by De Ef, 13897.
5 August Maid 3d, 33046, by All O K Dandy, 8231.
16 The Old Harkrader Sow, 950.

BELLE 5th, 109,772.

Farrowed May 28, 1896. Litter, 9; raised—boars, 5; sows, 4. Black; six white points; stripe in face; notch in right ear.

Bred by E. A. CROMAN, Grasslake, Jackson Co., Mich.; sold to SILAS E. BARTON, Pinckney, Livingston Co., Mich., October 2, 1896; marketed, January 12, 1898.

Sire—Almedo Wilkes, 33713; he by Wizard Wilkes, 36543, and out of Cantrall Beauty, 84890.

Dam—Belle 2d, 77678, by Como, 28907.
2 Belle of Grasslake, 72040, by G F's Choice, 27051.
3 Lodi Pride, 69820, by Trump, 23473.
4 Star's Pride, 60208, by Star of West, 15703.
5 Pride 2d, 48654, by Washtenaw, 10327.
10 Pride of Hebron, 10092, by Prizer 2d, 2837.

BELLE ALL KNOW, 109,774.

Farrowed June 9, 1897. Litter, 9; raised—boars, 2; sows, 6. Black with six white points; tip of left ear white; gray spot on right side back of shoulder point; white spot low on left ham.

Bred by E. M. EIGHME, Owosso, Shiawassee Co., Mich.; sold to PATRICK JORDAN, Morrice, Shiawassee Co., Mich., December 29, 1898.

Sire—Jake S, 40641; he by Tom Corwin, 39001, and out of Cora, 72934.

Dam—Lady allKnow, 106254, by DavyCrockett, 42853.
2 Black Dinah, 104300, by Begole, 13155.
3 Arabella, 33010, by Gem's Rattler, 7069.
4 Bonnie Bess, 7708, by Arnold's Sambo, 1257.
5 Black Bess M, 2696, by Black Robert, 725.
11 The Old Harkrader Sow, 950.

BELLE C 3d, 109,776.

Farrowed April, 1886. Litter, 8; raised—boars, 2; sows, 6. Dark.

TRANSFER. Bred and owned by B. F. CROSS, Mohawk, Hancock County, Ind.

Sire—Grover, 7165; he by Banker, 4559, and out of Broad Beauty, 7718.

Dam—Belle C, 61394, by David Livingston, 13889.
2 Blue River Belle, 34384, by Commander, 3529.
3 Bobtail Fanny, 34390, by Tom Corwin 2d, 2037.
4 Maud S, 3704, by Bobtail, 1351.
5 Lady Corwin, 3362, by Tom Corwin, 571.
8 Lady Cooper, 3364, by Cooper Hog, 1453.

BELLE CORWIN, 109,778.

Farrowed October 3, 1895. Litter, 11; raised—boars, 4; sows, 1. Black; five points white; no white about nose and face; right hindleg white to above hock; least white on left hindfoot.

Bred by MILES BROTHERS, Peabody, Kan.; sold to W. H. WREN, Marion, Kan., January 5, 1896; sold to C. B. PALMER, Creswell, Kan., July 16, 1896; sold to THOMAS W. BROWN, Marion, Kan., April 8, 1897; sold to C. H. THOMPSON, North Enid, Okla., December 13, 1898; sold to WILLIAM TILGHMAN, Chandler, Lincoln Co., Okla., December 19, 1898.

Sire—Black Corwin, 39593; he by Corwin Whiteface, a son of Corwin U.S., 24407.

Dam—Fannie, 110934, by Good Luck, 45805.
2 Jennie, 99894, by a son of King of Lancaster, 38119.
3 Lail's Patsy, 100600, by Pat, 41285.
4 Whiteface A, 103320, by Lail's Victor, 38177.
5 Bessie Whiteface 4th, 51680, by M'sPerf'n 2d, 18535.
12 The Old Harkrader Sow, 950.

BELLE CORWIN, 109,780.

Farrowed April 2, 1898. Litter, 4; raised—boars, 2; sows, 2.
Black; four white feet; little white in face; black switch.

Bred by H. J. SMITH, Andover, Ashtabula Co., Ohio; sold in dam to H.G BARTLETT, Oberlin, Lorain Co., Ohio. December 24, 1897; sold to H. G. BARTLETT & SONS, same place, January 1, 1899.

Sire—Model Corwin, 38351; he by Tom Corwin 3d, 23451, and out of Lady Albany 2d, 74424.

Dam—Blackbird, 110064, by Illinois, 37893.
2 Lady McKinley, 106562, by Andover, 36711.
3 Zippy S, 83640, by Snyder's Choice, 27949.
4 Black Princess, 62040, by Fountain, 14149.
5 Graceful, 44888, by Dandy, 3585.
9 Shaker Sow C, 890.

BELLE CORWIN 1st, 109,782.

Farrowed July 17, 1897. Litter, 10; raised—boars, 3; sows, 5. Black; six white points; brisket white, lower lip white; small white spot behind both right and left shoulders, also one high up back on ham.

Bred and owned by W. A. WATKINS, Bloomcenter, Logan County, Ohio.

Sire—Klever Black U.S., 40903; he by Billy H, 33873, and out of Samboline 2d, 89776.

Dam—Belle Corwin, 97138, by Genuine Corwin, 34741.
2 Authentic, 77526, by Abbottsburn, 26355.
3 Lady Albany, 55698, by Albany, 13073.
4 Chance 6th, 42902, by Express, 14095.
5 Chance 4th, 34646, by Favor, 8971.
12 Queen Duffield, 804, by John 3d, 311.

BELLE DUCHESS, 109,784.

Farrowed September 2, 1895. Litter, 8; raised—boars, 5; sows, 1.
Black, with white points. Earmark No. 31.

Bred by CHARLES CAREY, Southington, Hartford Co., Conn.; sold to ARNOLD H. TEFFT, Davisville, Washington Co., R. I., November 18, 1895.

Sire—Young Royal, 33617; he by Kay's Choice, 14675, and out of Beauty 7th, 51254.

Dam—Mollie, 81574, by Hunter's Jumbo, 24959.
2 Ohio Gem, 65552, by Erie, 14077.
3 Nellie Grant, 58354, by Judge Foraker, 14633.
4 Queen of Marion, 39662, by Captain Warren, 6735.
5 Warren Maid, 20670, by Isaac's King, 5441.
11 Spotted Belle, 6816.

BELLE E, 109,786.

Farrowed October 15, 1893. Litter, 8; raised—boars, 3; sows, 3. Black; white points; no swirl.

Bred by J. H. EBERLY, Wauseon, Fulton Co., Ohio; sold to J. D. STRONG, Wauseon, Fulton Co., Ohio December 27, 1895; sold to GEORGE BOWERMAN, Napoleon, Henry Co., Ohio March 18, 1898.

Sire—Tecumseh's Chip, 28077; he by Tecumseh's Chip jr., 19337, and out of Leah 4th, 46564.

Dam—Graceful Crooks, 73960, by Getaway King, 14223.
2 Belle Crooks, 41444, by Silver Coin, 10073.
3 Belle, 11176, by Black Dick, 4673.
4 Amy, 10990, by Brigham, 3279.
5 Belle 4th, 11190, by Tornado, 4387.
8 Lady Butler, 5722.

BELLE FASHION, 109,788.

Farrowed March 11, 1897. Litter, 5; raised—boars, 2; sows, 3. Black white points.

Bred by BURKHOLDER BROTHERS, Ridgeville Corners, Henry Co., Ohio; sold to A. D. MOORE, Moore, Dekalb Co., Ind., September 10, 1897.

Sire—King Fashion, 40845; he by Locust King, 32423, and out of Fancy B 4th, 92566.

Dam—Belle 1st, 97124, by Black Jack, 33955.
2 Belle, 84020, by King, 14693.
3 Fancy Gem, 54256, by Consolation, 6867.
4 Fancy, 28318, by Friendship 2d, 9011.
5 Black Bess 2d, 21482, by Major Lee, 4025.
14 The Old Harakrader Sow, 950.

BELLE G, 109,790.

Farrowed April 4, 1897. Litter, 8; raised—boars, 3; sows, 4. Black; all feet and bush of tail white; white dot on forehead; white stripe across right foreleg above knee; white stripe under jowl.

Bred by A. M. CALDWELL, New Holland, Logan Co., Ill.; sold in dam to S. E. SHELLENBERGER & Co., Camden, Preble Co., Ohio, February 18, 1897; sold to CLEM A. GAAR, Richmond, Wayne Co., Ind, January 20, 1898

Sire—Mambrino, Chief, 43775; he by Chief Tecumseh 2d, 28815, and out of a pig of Luyster's Lady, 69922.

Dam—Miss Business 2d, 101246, by Business Boy, 39823.
2 Business Daisy, 98984, by Business Again, 28754.
3 Daisy Brilliant, 98576, by Brilliant, 26645.
4 Daisy Corwin 1st, 43516, by Lord Corwin 5th, 7535.
5 Daisy, 17011, by Caldwell's Perfection, 3435.
8 Old Maud, 9912.

BELLE H, 109,792.

Farrowed April 27, 1898. Litter, 7; raised—boars, 3; sows, 4. Black, with white marks.

Bred by G. H. BELL, Rome, Oneida Co., N. Y.; sold to S. S. BOWEN, Newport, Herkimer Co., N. Y., September 15. 1898.

Sire—Oakwood Patchen, 41213; he by Joe Patchen, 40747 and out of Princess of Oakwood, 102134.

Dam—Qu. of Riv'rside, 102320, by Prince of Rome, 32873. 4 Queen of Rome, 49132, by Hoosier Tom, 1625.
2 Little Queen, 87708, by Champion, 28799. 5 Queen of Piatt, 31772, by Waller's Wellington, 6253.
3 Whitefaced Queen, 77232, by King Alfonso, 18123. 12 Lady Cooper, 3364, by Cooper Hog, 1453.

BELLE I AM, 109,794.

Farrowed February 17, 1897. Litter, 9; raised—boars, 2; sows, 1.
Black; white points; some white under jowl; white on under part of right ear.

Bred and owned by WILLIAM VAN DEVENDER, Lexington, Mc Lean County, Illinois.

Sire—Victor, 47041; he by Climax, 39993, and out of Lady Victor, 87464.

Dam—Model Belle, 112628, by Klever's Model, 29719. 4 Lady Wyrick, 64440, by Finance, 11347.
2 Example, 79274, by Bill Corwin, 19997. 5 Lady Williams 3d, 29820, by Napoleon, 2763.
3 Lady Wyrick 2d, 64444, by Trenton Rock, 23465. 13 The Old Harkrader Sow, 950.

BELLE J 7th, 109,796.

Farrowed April 10, 1898. Litter, 8; raised—boars, 1; sows, 3. Black; white spot on left ham.

Bred and owned by MONROE JACKSON, Lilly Chapel, Madison County, Ohio.

Sire—Belmont 2d, 39449; he by Belmont, 33785, and out of Double Black U.S., 73338.

Dam—Belle J 4th, 103866, by Prince 2d, 38587. 4 C IXL, 67960, by Cash Boy, 4925.
2 Belle J, 84066, by Centerville Chief, 31321. 5 Q IXL, 48910, by Quality, 12457.
3 Starlight, 82904, by Blain's U.S., 28667. 14 Finch's Premium Sow, 306.

BELLE MEDIUM, 109,798.

Farrowed April 1, 1898. Litter, 6; raised—boars, 2; sows, 3.
Black; full white points; spot size of silver dollar on right side.

Bred by ED. I. BROWN & SON, Rural, Randolph Co., Ind.; sold in dam to D. O. CAIN, Fremont, Steuben Co., Ind., February 2, 1898; sold to GEORGE H. CLAFLIN, Orland, Steuben Co,, Ind.. January 10, 1899.

Sire—Happy Medium, 29421; he by All Right, 19765, and out of Graceful F, 44912.

Dam—Tecumseh Girl, 108984, by Landslide, 35293. 4 Moorish Maid, 47854, by King Tecumseh, 11959.
2 Tecumseh Maid, 76920, by Brown's Tecum., 20457. 5 U.S. Lady, 15512, by U.S., 1195.
3 Moorish U.S., 47888, by Charley Jones, 13661. 7 Old Maud, 9912.

BELLE OF MANCHESTER, 109,800.

Farrowed August 1, 1898. Litter, 7; raised—boars, 2; sows, 4.
Six white points; left ear silver tipped.

Bred by B. H. ACKLEY, Springhill, Bradford Co., Pa.; sold to CLINTON W. COWLES, Manchester, Hartford Co., Conn., January 21, 1899.

Sire—Sanders Prince 2d, 44357; he by Sanders Prince, 38805, and out of You Bet 9th, 90690.

Dam—Belle Hidestr'r, 103864, by W&B Hidest'r, 39271. 4 Midnight, 67636, by Oxford Dandy, 18671.
2 Belle Hamlin, 84058, by Best on Earth, 28503. 5 Black Rose, 27234, by King Butler, 5577.
3 Morning Star, 81642, by Free Trade, 27013. 10 Butler Sow, 4986, by Butler, 93.

BELLE OF OHIO, 109,802.

Farrowed April 15, 1897. Litter, 8; raised—boars, 5; sows, 3.
Solid black; four white feet; little stiff in ears.

Bred and owned by R. A. KERR, South Warsaw, Allen County, Ohio.

Sire—Frasier's U.S., 37593; he by Welch's Black U.S., 33521, and out of Edith, 73428.

Dam—Topsy, 90210, by Ben Harrison, 16321. 4 Lady Corwin U.S.A., 64038, by Last Look jr., 22085.
2 Pride of Ranch, 70782, by King Graceful, 25219. 5 Lady Corwin U.S., 64036, by Tom Corwin 2d, 2037.
3 Richblood Spot, 71010, by Rich Blood, 22855. 14 The Old Harkrader Sow, 950.

BELLE ORIENT, 109,804.

Farrowed April 5, 1898. Litter, 6; raised—boars, 2; sows, 3.
Black, with five white points; switch black. Earmark No. 39.

Bred by JOHN KINCAID, Springfield, Sarpy Co., Neb.; sold to B. F. KINCAID, Ewing, Lee Co., Va., August 24, 1898.

Sire—Wilkes Model, 44841; he by Black U.S. Wilkes, 39721, and out of Queen IXL, 108426.

Dam—Belle Tecumseh, 103912, by Champion, 39863.
2 Fancy Maid, 99106, by Tecumseh Blaine M, 41753.
3 Fancy B, 99072, by Billy Greer 2d, 42315.
4 Fancy Lady, 105308, by Uhe's Corwin Prince, 44635.
5 Moorish Maid, 101540, by Moorish King 3d, 43931.
17 Lady Cooper, 3364, by Cooper Hog, 1453.

BELLE SIMPSON, 109,806.

Farrowed February 22, 1897. Litter, 12; raised—boars, 1; sows, 5.
Black, with white points. Two notches in right, and one in left ear.

Bred by F. S. SIMPSON, Morrow, Warren Co., Ohio; sold to THOMAS WILSON, Belfast, Clermont Co., Ohio, August 21, 1897; sold to SMITH MCGRUE, Mount Repose, Clermont Co., Ohio, December 20, 1898.

Sire—Royal Free Trade, 38737; he by Nixon's Free Trade, 35573, and out of Simpson's Choice, 89848.

Dam—Chance, 72826, by Strader N, 27993.
2 Black Beauty 2d, 67538, by Report, 25735.
3 Black Beauty, 41946, by Black U.S., 13471.
4 Ideal Lady, 28946, by Ideal, 9243.
5 Lady Blaine, 8786, by Freeland, 2489.
9 John Parker Sow, 3270.

BELLE SNYDER, 109,808.

Farrowed March 14, 1889. Litter, 11; raised boars, 2; sows, 9.

TRANSFER. Bred by THEO. SNYDER, Norton, Norton Co., Kan.; sold to J. H. SAYLES, Norcatur, Decatur Co., Kan.,

Sire—Dick, 29039; he by Alhambra, 26377, and out of a grandpig of Madonna, 18792.

Dam—Lady Corwin, 74496, by Corwin Victor 2d, 28933.
2 Black Girl, bred by G. J. Menger, by John Gilmore, a son of Iowa, 14483.
3 Menger Girl bred by G. J. Menger, by Alliance, a son of Black Prince jr., 4767.

BELLE STAR, 109,810.

Farrowed May, 17, 1897. Litter, 6; raised—boars, 0; sows, 3.

TRANSFER. Bred by W. F. DUNN, Ingalls, Payne Co., Okla.; sold to A. M. STRATTON, same place, February 10, 1898.

Sire—Don Tecumseh, 45663; he by a son of Val Tecumseh, 33427, and out of a pig of Belle, 84016.

Dam—Daisy I 1st, 110562, by WideAwake, a son of Val Tecumseh, 33427.
2 Daisy I, 110560, by Raymond, 35833.
3 Belle, 84016, by Butler, 34165.
4 Beauty 2d, 83964, by Oxford 2d, 35655.
5 Beauty, 83926, by Rome Park, 15655.
15 The Old Harkrader Sow, 950.

BELLE TECUMSEH, 109,812.

Farrowed September 28, 1897. Litter, 8; raised—boars, 4; sows, 3.
Black, with white on feet and nose; most white on left hindleg; white on back part of right foreleg; few white hairs on right arm.

Bred and owned by JOHN KINCAID, Springfield, Sarpy County, Nebraska.

Sire—Wilkes Model, 44841; he by Black U.S. Wilkes, 39721 and out of Queen IXL, 108426.

Dam—Belle Tecumseh, 103912, by Champion, 39863.
2 Fancy Maid, 99106, by Tecumseh Blaine M, 41753.
3 Fancy B, 99072, by Billy Greer 2d, 42315,
4 Fancy Lady, 105308, by Uhe's Corwin Prince, 44635.
5 Moorish Maid, 101540, by Moorish King 3d, 43931.
17 Lady Cooper, 3364, by Cooper Hog, 1453.

BELLE TECUMSEH, 109,814.

Farrowed March 28, 1898. Litter, 7; raised—boars, 2; sows, 4. Black, with full white points; white under jowl, on left side of brisket and on right flank; white spot back on right ham, one at right loin and another back of right shoulder.

Bred by F. H. JACKSON, Rutland, Lasalle Co., Ill.; sold in dam to THOMAS BALDWIN Wenona, Marshall Co., Ill., January 26, 1898.

Sire—Happy Tecumseh, 43259; he by Chief Tecumseh 2d, 28815, and out of Radiant Medium, 108572.

Dam—Rutland Belle, 108736, by Boneta, 34091.
2 Black Dina, 67648, by U.S. Dexter, 23523.
3 Minnie A, 65066, by Golddust, 17607.
4 Flora, 28482, by Probation, 9867.
5 Bertha Corwin, 21226, by Tom Corwin 2d, 2037.
9 Bernstine Sow, 2632, by Steddom Hog, 1989.

BELLE WILKES, 109,816.

Farrowed May 29, 1897. Litter, 6; raised—boars, 1; sows, 5. Black; six white points; white spot on forepart of right arm, one back on left arm, and another on forehead.

Bred and owned by SILAS E. BARTON, Pinckney, Livingston County. Michigan.

Sire—Li Hung Chang, 40953; he by Columbus, 34311, and out of Midnight Gem, 75390.

Dam—Belle 5th, 109772, by Almedo Wilkes, 33713.
2 Belle 2d, 77678, by Como, 28907.
3 Belle of Grasslake, 72040, by G F's Choice, 27051.
4 Lodi Pride, 69820, by Trump, 23473.
5 Star's Pride, 60208, by Star of West, 15703.
11 Pride of Hebron, 10092, by Prizer 2d, 2837.

BELLE WILKES, 109,818.

Farrowed August 27, 1898. Litter, 9; raised—boars, 2; sows, 4. Black; five white points; nose black; white in face. Mark in center of right ear.

Bred by CARL C. WEINRICH, Trufant, Montcalm Co., Mich.; sold to HARMAN GREENBERG, Coral, Montcalm Co., Mich., March 13, 1899.

Sire—Billy Wilkes, 42327; he by Ray Wilkes, 41517, and out of Bonny Curly, 98024.

Dam—Belle of Trufant, 97174, by Sanders J R, 38801.
2 Handsome Belle 3d, 86464, by Black Czar, 31067.
3 Handsome Belle 2d, 79800, by Just Right, 32255.
4 Handsome Belle, 63584, by Seldom Seen, 19101.
5 Clayridge Beauty, 21962, by Black Prince, 8467.
16 The Old Harkrader Sow, 950.

BELLE WILKES, 109,820.

Farrowed March 29, 1897. Litter, 6; raised—boars, 3; sows, 2. Black, with six white points; white spot low on left side of jowl; two small spots on left side.

Bred by JACOB GROSSMAN, Lanark, Carroll Co., Ill.; sold in dam to F. M. PIGGOTT, Fowler, Clinton Co., Mich., January 13, 1897.

Sire—Pure Look, 44175; he by Straight Look, a son of Lookout, 32451.

Dam—Lottie Wilkes, 100794, by Royalist, 41493.
2 Liberty Wilkes, 100656, by Guy Wilkes 2d, 31997.
3 Nellie Wilkes, 101672, by George Wilkes, 21281.
4 Minnie Corwin, 65072, by Comic, 13721.
5 Let Live, 64509, by King Corwin, 9435.
12 Kate, 3286, by Keever Hog, 1713

BELLFLOWER, 109,822.

Farrowed March 16, 1897. Litter, 8; raised—boars, 1; sows, 5. Black, wavy coat, few white hairs on back; no spots on body.

Bred by W. C. WELCH Harveysburg, Warren Co., Ohio; sold in dam to C. P. SHELTON, Osawatomie, Miami Co., Kan., February 20, 1897; sold to S. D. CONDON, Paola, Miami Co., Kan., February 17, 1898.

Sire—Victor C, 36415; he by Victor E, 36419, and out of Roda 2d, 89598.

Dam—Nettie U.S., 112806, by Welch's Bl.U.S., 33521.
2 Jannette, 63700, by Young U.S., 16135.
3 Miss Foraker, 47576, by Foraker, 8981.
4 Miss King, 24386, by Invincible King, 9255.
5 Amelia Golddust, 20894, by Young Golddust, 3055.
10 May Beauty, 9494½.

BELMONT PRIDE 2d, 109,824.

Farrowed February 16, 1898. Litter, 9; raised—boars, 6; sows, 3. Black; five white points; nose black; lower lip white; small white spot on right cheek, below root of ear.

Bred and owned by WALLACE & BRYANT, Oxford, Butler County, Ohio.

Sire—Major Tecumseh, 43769; he by Tecumseh Star, 41749, and out of Daisy Ward, 92146.

Dam—Belmont Pride, 97216, by Belmont, 33785.
2 Lady Bland, 86974, by Tom Corwin 3d, 23421.
3 Abbess 17th, 71704, by Business, 20489.
4 Abbess 11th, 40946, by Planet, 9807.
5 Abbess 6th, 26178, by Favor, 8971.
12 The Old Harkrader Sow, 950.

BELVA HIDESTRETCHER, 109,826.

Farrowed February 7, 1897. Litter, 7; raised—boars, 0; sows, 3. Black, with white on forefeet.

Bred by W. D. BRAWLEY, Wiley, Darke Co., Ohio; sold to DAVID CRUBAUGH, New Paris, Preble Co., Ohio, October 7, 1897.

Sire—W D Hidestretcher, 41973; he by Hidestretcher, 32055, and out of Lady Corwin, 74508.

Dam—Elsie A, 92438, by King Butler, 27313.
2 Leda, 93984, by Brown's Tecumseh, 20457.
3 Data, 27952, by Constant, 8767.
4 Ardent, 20944, by Ratler 2d, 5937.
5 Almeda, 20874, by Index, 3881.
12 Annie, 14, by Curly, 149.

BELVA L, 109,828.

Farrowed April 3, 1898. Litter, 8; raised—boars, 2; sows, 2. Black, with six white points.

Bred by E. E. COLER, Liberty, Montgomery Co., Ohio; sold in dam to NEWTON BINKLEY, Jamton, Montgomery Co., Ohio, January 27 1898; sold to JOHN H. WELSH, Brookville, Montgomery Co., Ohio, January, 1899.

Sire—Ezra C, 37535; he by Useful U.S., 28177, and out of Coler's Darkness, 72898.

Dam—Not Sold, 81890, by Billy Corwin, 28523.
2 Not for Sale 2d, 58524, by King Tecumseh, 11959.
3 Not for Sale, 31126, by Friendship, 5215.
4 Cora, 7874, by Tom Corwin 2d, 2037.
5 Cora Shellenberger, 2880, by Tom Corwin, 571.
9 Queen Duffield, 804, by John 3d, 311.

BERKELEY BELLE, 109,830.

Farrowed April 16, 1897. Litter, 6; raised—boars, 1; sows, 5. Full white points; solid black body; small white spot on right side of brisket; most white on right foreleg.

Bred and owned by C. E. SHIPE, Darkesville, Berkeley County, West Virginia.

Sire—Claude Sanders, 37215; he by Claude D, 34267, and out of Queen Sanders, 89496.

Dam—Lady Nixon 1st, 87290, by Y'ng Blk. U.S. 2d, 33591.
2 Currency, 78766, by Ben Harrison, 16351.
3 Oklahoma 5th, 75940, by Black U. S., 13471.
4 Oklahoma 2d, 58584, by Glencoe, 17591.
5 Oklahoma, 48226, by Breechloader, 10845.
11 Shaker Sow C, 890.

BERKELEY GIRL, 109,832.

Farrowed March 12, 1897. Litter, 7; raised—boars, 4; sows, 3. Four white feet; white in face; left hock white; solid black body.

Bred and owned by C. E. SHIPE, Darkesville, Berkeley County, West Virgina.

Sire—Claude Sanders, 37215; he by Claude D, 34267, and out of Queen Sanders, 89496.

Dam—Princess U.S., 95546, by Black Prince, 31155.
2 Lady Nixon 1st, 87290, by Young Bl. U.S. 2d, 33591.
3 Currency, 78766, by Ben Harrison, 16351.
4 Oklahoma 5th, 75940, by Black U.S., 13471.
5 Oklahoma 2d, 58584, by Glencoe, 17591.
12 Shaker Sow C, 890.

BERKELEY PRIZE, 109,834.

Farrowed April 23, 1897. Litter, 9; raised—boars, 3; sows, 6. Six full white points; solid black body; white stripe up nose.

Bred and owned by C. E. SHIPE, Darkesville, Berkeley County, West Virginia.

Sire—Claude Sanders, 37315; he by Claude D, 34267, and out of Queen Sanders, 89496.

Dam—Royal Gem, 108690, by Surely, 33189.
2 Lady Nixon 2d, 87292, by Young Bl. U.S. 2d, 33591.
3 Currency, 78766, by Ben Harrison, 16351.
4 Oklahoma 5th, 75940, by Black U.S., 13471.
5 Oklahoma 2d 58584, by Glencoe, 17591.
12 Shaker Sow C, 890.

BERRY's SIRENE, 109,836.

Farrowed April 15, 1897. Litter, 1; raised—boars, 0; sows, 1. Black, with white points.

Bred by G. T. RHOTEN, Best, Adams Co., Ohio; sold to C. E. BERRY, Decatur, Brown Co., Ohio, October 19, 1897.

Sire—Fashion's Prize, 40291; he by Fashion's Fancy, 29185, and out of Gem of Nation 6th, 79556.

Dam—Atherton Lass, 96982, by Atherton Chief, 36731.
2 Atherton Irene, 83860, by Swisher's Wilkes, 30485.
3 Sirene, 89852, by Eligible, 34553.
4 Old Sirene, 88890, by Woodstock, 23669.
5 Duffield's Best, 43906, by Gus, 14329.
16 The Old Harkrader Sow, 950.

BERTHA HIDESTRETCHER, 109,838.

Farrowed September 20, 1898. Litter, 8; raised—boars, 3; sows, 5. Black; five white points; switch of tail black; small white spot on right side.

Bred by D. O. CAIN, Fremont, Steuben Co., Ind.; sold to E. A. PRAUL, Butler, Dekalb Co., Ind., March 24, 1899.

Sire—King Hidestretcher, 43533; he by Hidestretcher, 32055, and out of Queen Tecumseh, 102360.

Dam—Bertha Corwin, 97234, by King Corwin, 38089.
2 Carlton Girl, 85030, by Van's Victor, 30669.
3 Lady Osgood V, 69596, by A A, 19695.
4 Lady Osgood, 56312, by Osgood jr., 18655.
5 Daisy D 3d, 13530, by Banker A, 13133.
13 The Old Harkrader Sow, 950.

BERTHA LACKEY, 109,840.

Farrowed March 20, 1897. Litter, 8; raised—boars, 4; sows, 4.
Black white points; large white spot on left side.

Bred by CRAWFORD & LACKEY, Jamestown, Green Co., Ohio; sold to COLER & DILS, Liberty, Montgomery Co., Ohio, October 14 1897; sold to J. S. MCWILLIAMS, National Military Home, Montgomery Co., Ohio, November 16, 1897.

Sire—Harrison's Pride, 37813; he by Pride, 32817, and out of Black Estella, U. S. H, 72476.

Dam—Gem of Y S 6th, 79558, by One Price, 18639.
2 Gem of Yankeestreet, 28594, by Buckeye Boy, 2309.
3 India, 17810, by Index jr, 5437.
4 Lady Bon Ton, 13206, by Bon Ton, 3369.
5 Daisy, 7964, by Freeland, 2489.
13 Russell Cook Sow, 4150.

BERTHA MEDIUM, 109,842.

Farrowed April 1, 1898. Litter, 6; raised—boars, 2; sows 3,
Black; five white points; left forefoot black. Notch in left ear.

Bred by ED I. BROWN & SON, Rural, Randolph Co., Ind.; sold to D. O. CAIN, Fremont, Steuben Co., Ind., February 2, 1898; sold to LOUIS CHIRRA, Edon, Williams Co., Ohio, January 9, 1899.

Sire—Happy Medium, 29421; he by All Right, 19765, and out of Graceful F, 44912.

Dam—Tecumseh Girl, 108984, by Landslide, 35293.
2 Tecumseh Maid, 76920, by Brown's Tecumseh, 20457.
3 Moorish U.S., 47888, by Charley Jones, 13661.
4 Moorish Maid, 47854, by King Tecumseh, 11959.
5 U. S. Lady, 15512, by U. S., 1195.
7 Old Maud, 9912.

BESS, 109,844.

Farrowed March 28, 1897. Litter, 7; raised—boars, 1; sows, 6.
Black; white spot on right side; spot on right side of jowl. Ears quarter lop.

Bred and owned by E. S. IRWIN, Fawngrove, York County, Pennsylvania.

Sire—Clinton 2d, 37237; he by Clinton, 31385, and out of Bertha, 84112.

Dam—May Bell, 94502, by Wilkes' Dasher, 39223.
2 Mae Bell, 87946, by Great West, 34823.
3 Highland Bell, 86534, by Ranger, 30237.
4 Belle Star, 72054, by Star of West, 25981.
5 Ohio Belle, 75922, by Young Golddust, 16103.
14 Trotting Sow, 964, by Black Jim, 53.

BESS, 109,846.

Farrowed July 5, 1897. Litter, 5; raised—boars, 0; sows, 5.
Black, with four white feet and sprinkle of white on nose and in face.

Bred and owned by M. M. KEITH, Bentonville, Adams County, Ohio.

Sire—Rudon, 41527; he by Rudolph 1, 33019, and out of B Alice, 90886.

Dam—Madeline, 81054, by The Duke, 19365.
2 Bess Duchess, 51578, by King Butler, 5577.
3 Black Bess 2d, 4800, by Silvertail, 1967.
4 Finch's Black Bess, 304, by Black Joe, 55.
5 Queen of Black Bess Tribe, 808, by Dan, 155.
7 The Old Harkrader Sow, 950.

BESS, 109,848.

Farrowed April 4, 1898. Litter, 6; raised—boars, 2; sows, 3.
Black; white points; stripe on left side of nose; right forefoot nearly all black.

Bred and owned by D. C. WELLS, Berlin, Ottawa County, Michigan.

Sire—Prince W, 44159; he by Black Prince, 36965, and out of Lottie B, 74986.

Dam—Whitenose, 109388, by Free Trade Choice, 37605.
2 Beauty, 83962, by Ebony 2d, 31687.
3 Riverside Beauty 24th, 71030, by Stranger, 23225.
4 Riverside Beauty 20th, 31874, by Antony, 3123.
5 Riverside Beauty, 4126, by King of Riverside, 1019.
9 Jones' Sow, 3274, by Old John, 1847.

BESS, 109,850.

Farrowed September 7, 1898. Litter 7; raised—boars, 3; sows, 3.
Black, with white points; right hindleg white nearly to hock; back part of right foreleg white to arm; lower lip white.

Bred by POLK PRINCE, Guthrie, Todd Co., Ky.; sold to W. J. DUFFEL, Ross, McLennan Co., Tex., January 5, 1899.

Sire—Donald Wilkes, 42909; he by Atherton Chief, 36731, and out of Atherton Chance, 83854.

Dam—Miss Happy, 112530, by Happy Promise, 32017.
2 Daisy E, 68180, by Rob Roy, 18985.
3 Vessie Bly, 60682, by Rob Roy, 18985.
4 Lady Billman, 45754, by Billman's Hopeful, 16431.
5 Lady Blaine 5th, 45772 by Ideal, 9243.
10 John Parker Sow, 3270.

BESS 2d, 109,852.

Farrowed September 10, 1897. Litter, 9; raised—boars, 3; sows, 3.
Black; full white points; back part of all legs white to arms and above hocks; white stripe up face.

Bred and owned by D. J. HOFFMAN, Little York, Montgomery County, Ohio.

Sire—Trilby, 39045; he by Humboldt, 34989, and out of Darkness 2d, 85428.

Dam—Bess, 97260, by Alga Wilkes 2d, 33681.
2 Beauty A, 83976, by Big Price, 30985.
3 High You Bet, 69042, by Ben Harrison, 16351.
4 You Bet, 50718, by Breechloader, 10845.
5 Bonnie Belle 2d, 16668, by Heno, 5349.
12 Bernstine Sow, 2632, by Steddom Hog, 1989.

BESS BUTLER, 109,854.

Farrowed September 17, 1897. Litter, 8; raised—boars, 2; sows, 5.
Black, with white feet; white in face.

Bred by B. F. STOUT, Grundycenter, Grundy Co., Iowa; sold to W. S. WEEKS, Olin, Jones Co., Iowa, December 15, 1898.

Sire—Stout's Wilkes, 41687; he by Guy Wilkes S, 37775, and out of Black Beauty, 97496.

Dam—Lady Butler 2d, 93546, by U.S.Trade, 33419.
2 Lady Butler, 80274, by King Butler 2d, 25191.
3 Diamond, 62720, by Corwin King, 17071.
4 Young Black Bess, 50730, by King David, 9439.
5 Bess Finch, 21256, by Silvertail, 1967.
9 The Old Harkrader Sow, 950.

BESS FASHION, 109,856.

Farrowed March 24, 1898. Litter, 6; raised—boars, 3; sows, 2.
Black; five white points; nose black; white stripe across right arm. Notch in right ear.

Bred and owned by PETER STIDHAM, Bartonia, Randolph County, Indiana.

Sire—U.S. Cooper, 44667; he by Billy Corwin 2d, 31011, and out of Lady Cooper, 87032.

Dam—Nelly Fashion, 107920, by Tradestretcher, 41825.
2 Nellie B, 101642, by Frank Freetrader, 34635.
3 Gipsy Bess, 79602, by Cyclone D, 26811.
4 Bonnie's Dark'ss, 67828, by Butler's Likeness, 24245.
5 Bonnie Bess, 42666, by Black Joe F, 13407.
11 The Old Harkrader Sow, 950.

BESSIE, 109,858.

Farrowed February 5, 1897. Litter, 6; raised—boars, 4; sows, 2.
Dark, with white points; small white spot on right side.

Bred and owned by W. R. DOTSON, Lewisburg, Greenbrier County, West Virginia.

Sire—Captain Jack, 37129; he by Agricola, 33669, and out of Grace, 79674.

Dam—Maplegrove Beauty, 94346, by Gem's King, 34717.
2 Lizzie S, 87718, by Kilrain, 32273.
3 Venus, 77120, by Maplegrove IXL, 27469.
4 Gem of Maplegrove, 68786, by Brilliant, 10853.
5 Gem of 1888, 44582, by IXL Duke, 9273.
13 Susie, 4300, by Boyd's Prizer, 1377.

BESSIE, 109,860.

Farrowed May 16, 1897. Litter, 6; raised—boars, 3; sows, 2. Two nicks in butt of left ear.

Bred by R. S. COOK, Wichita, Sedgwick Co., Kan.; sold to GEORGE M. D. HINCKLE, Mulvane, Sumner Co., Kan., November 12, 1897.

Sire—Native Art, 41179; he by Black Diamond, 39607, and out of Pugnose, 102168.

Dam—Darkness 5th, 98702, by Cook's Royalty, 31437.
2 Darkness, 85410, by Lawrence Perfection, 27399.
3 Eve, 68546, by De Ef Boy, 17203.
4 Wichita Queen 2d, 67008, by Commodore, 17039.
5 Wichita Queen, 40820, by Ohio King, 5799.
14 The Old Harkrader Sow, 950.

BESSIE, 109,862.

Farrowed February 21, 1898. Litter, 10; raised—boars, 6; sows, 2.
Black; switch and all feet white; left legs white half way up to body; white spot in face.

Bred by EDWIN W. FOSTER, Troy, Miami Co., Ohio; sold to MARION MATTICKS, Nashville, Holmes Co., Ohio, January 17, 1899.

Sire—W B Tecumseh, 33513; he by L's Tecumseh, 32469, and out of Lady Lightfoot 39th, 80478.

Dam—Bessie Wilkes, 84214, by Onward, 25547.
2 Maud S, 70078, by George Wilkes, 21281.
3 Miss Russell, 57858, by Arrow, 16243.
4 Courtney 3d, 34920, by Adam, 4515.
5 Courtney, 11978, by Wellington, 3011.
13 The Old Harkrader Sow, 950.

BESSIE, 109,864.

Farrowed August 13, 1898. Litter, 4; raised—boars, 1; sows, 3.
Black; little white strip in face; white chin; four feet white; white spot and few white hairs on left ham; few white hairs on right ham, and on right loin.

Bred by S. SYDNEY BRADFORD, Fredericksburg, Spottsylvania Co., Va.; sold in dam to N. C. COLLEGE OF AGRICULTURE, West Raleigh, Wake Co., N. C., May 2, 1898.

Sire—Independence, 32133; he by Ready, 30249, and out of Lady Blake, 74452.

Dam—N C Pride, 112746, by Independence, 32133.
2 New York Pride 4th, 81840, by Col Richard, 24363.
3 New York Pride, 70524, by Star of West, 23183.
4 Corwin Beauty, 43266, by Pride of Ohio, 9827.
5 Probation Girl, 39424, by Probation, 9867
11 Bernstine Sow, 2632, by Steddom Hog, 1989.

BESSIE, 109,866.

Farrowed August 14, 1898. Litter, 8; raised—boars, 2; sows, 6.
Black; all six points white; white spot low back on right ham; white spot back on right arm; white dot on forehead and another on left side of rump.

Bred by W. J. DUFFEL, Ross McLennan Co., Texas; sold to H. N. KEY, Lampasas, Lampasas Co., Texas, December 17, 1898.

Sire—Royal Crockett, 44271; he by Chief Wilkes jr., 37183, and out of Fannie, 92590.

Dam—Flora Wilkes 2d, 99224, by Taylor King, 41711.
2 Flora Wilkes, 99218, by Wilkes Boy, 42005.
3 Daisy, 98520, by Wedel's Perfection, 41977.
4 Lone Star, 100756, by Hill's Tecumseh, 32059.
5 Hill's Beauty, 99698, by Buckeye Corwin, 39811.
9 Butler Sow, 4986, by Butler, 93.

BESSIE A, 109,868.

Farrowed March 14, 1896. Litter, 10; raised—boars, 3; sows, 6. Black, with white points.

Bred and owned by C. W. RHOADES, Williamsburg, Clermont County, Ohio.

Sire—Protection, 38643; he by Nonpareil, 32667, and out of Tillie Brown, 90180.

Dam—Queen Bess, 95636, by Directum, 34473.
2 First Choice, 79450, by Enterprise, 24651.
3 Lady 2d, 74410, by Morningstar, 22397.
4 Lady Shellenberger, 56416, by King Bob, 14705.
5 Shell's Graceful, 25532, by Success, 1999.
13 The Old Harkrader Sow, 950.

BESSIE B, 109,870.

Farrowed May 1, 1893. Litter, 10; raised—boars, 3; sows, 5.

TRANSFER. Bred by E. W. MONNIER, Elizabeth, Jo Daviess Co., Ill.; sold to MCQUISTON BROTHERS, Gerlaw, Warren Co., Ill.

Sire—Vesuvius, 28207; he by Ohio Dasher, 27613, and out of Miss Grant A, 70220.

Dam—Oakwood Dolly, 75910, by Nonesuch, 22469.
2 Sambo's Dolly, 76552, by Patti's Sambo, 7673.
3 Daisy's Dolly, 12114, by Pioneer, 4149.
4 Young Daisy, 10864, by Galesburg, 3737.
5 Daisy, 7986, by Colonel Jones, 2363.
12 Broadback, 4974, by Shoemaker Boar, 2907.

BESSIE B, 109,872.

Farrowed March 26, 1898. Litter, 8; raised—boars, 5; sows, 3. Four white feet, white switch, some white in face and on forehead; the white on hindlegs running up to hock. Notch in left ear.

Bred and owned by PETER STIDHAM, Bartonia, Randolph County, Indiana.

Sire—U.S. Cooper, 44667; he by Billy Corwin 2d, 31011, and out of Lady Cooper, 87032.

Dam—Nellie B, 101642, by Frank Freetrader, 34635.
2 Gipsy Bess, 79602, by Cyclone D, 26811.
3 Bonnie's Darkn's, 67828, by Butler's Likeness, 24245.
4 Bonnie Bess, 42666, by Black Joe F, 13407.
5 Bessy Coler, 7394, by Tom, 2027.
10 The Old Harkrader Sow, 950.

BESSIE BELL, 109,874.

Farrowed September 18, 1896. Litter, 7; raised—boars, 2; sows, 4. Black; six white points.

Bred by L. W. BARNES, Byron, Shiawassee County, Mich.; slaughtered March, 1898.

Sire—Claude Sanders, 37213; he by H J Sanders, 37855, and out of Queen Success 3d, 95718.

Dam—Cora Bell 32d, 91930, by Victor M 2d, 36425.
2 Cora Bell 27th, 78640, by U.S. Corwin, 28173.
3 Cora Bell 23d, 62398, by Luck, 14905.
4 Cora Bell 6th, 27666, by Acme, 8215.
5 Cora Bell 5th, 16908, by Black Zach, 4797.
9 Queen of the West, 826, by Frank, 221.

BESSIE BLACKFACE, 109,876.

Farrowed March 26, 1898. Litter, 8; raised—boars, 5; sows, 3.
Black; five white points; white switch; face black. Notch in left ear.

Bred and owned by PETER STIDHAM, Bartonia, Randolph County, Indiana.

Sire—U.S. Cooper, 44667; he by Billy Corwin 2d, 31011, and out of Lady Cooper, 87032.

Dam—Nellie B, 101642, by Frank Freetrader, 34635.
2 Gipsy Bess, 79602, by Cyclone D, 26811.
3 Bonnie'sDarkness,67828,by Butler'sLiken's,24245.
4 Bonnie Bess, 42666, by Black Joe F, 13407.
5 Bessy Coler, 7394, by Tom, 2027.
10 The Old Harkrader Sow, 950.

BESSIE C, 109,878.

Farrowed April 12, 1897. Litter, 10; raised—boars, 5; sows, 4.
Black; white points; white spot on left flank. Dana earmark No. 31.

Bred by CLARENCE LANDIS, Clayton, Montgomery Co., Ohio; sold to H. KING, Pyrmont, Montgomery Co., Ohio, January 13, 1899.

Sire—Fearless Pet, 40297; he by Useful Chip, 39077, and out of Home Pet, 69052.

Dam—Daisy Dils, 104886, by Hidestretcher jr.,34943.
2 Key Stone, 93458, by Tecumseh's Choice, 36225.
3 Morning, 65326, by Crawford's U.S., 17087.
4 Moss Rose 2d, 58170, by Friendship, 5215.
5 Rose Tecumseh, 49336, by King Tecumseh, 11959.
17 The Old Harkrader Sow, 950.

BESSIE C, 109,880.

Farrowed in the spring of 1896. Litter, ; raised—boars, ; sows, .

TRANSFER. Bred by ROGER CRIPPEN, Ypsilanti, Washtenaw Co., Mich; sold to JOHN ADAMS, Moscow, Mich.

Sire—Queen's Duke, 35827; he by Hard to Beat, 29427, and out of Queen Klever O, 86406.

Dam—Wilksina, 103372, by Bald Chief, 36749.
2 Tecumseh's Fashion, 90124, by Fashion, 34599.
3 Queen Tecumseh,66168,by Mints'Tecumseh,25445.
4 Moorish Girl, 65298, by Found at Last, 11361.
5 I Found Her, 28950, by King David, 9439.
14 Finch's Premium Sow, 306.

BESSIE CORWIN, 109,882.

Farrowed April 15, 1898. Litter, 6; raised—boars, 1; sows, 3.
Black; five white points; no white on tail; small white spot on left side of jowl.

Bred by FREDERICK KOLB, Ontario, Richland County, Ohio; died July 15, 1899.

Sire—Klondike Corwin, 43609; he by Black Tom, 36985, and out of Queen Ann, 102212.

Dam—Pretty Irene, 95442, by Black Directum,31085.
2 Pure Irene, 76254, by Honest John, 27155.
3 Irene K, 63652, by Erie 2d, 21103.
4 First Choice, 44374, by Tecumseh IXL 2d, 12817.
5 Arnold's Model 3d, 20952, by Ohio's Best, 7653.
13 Lilly May, 3538.

BESSIE CORWIN, 109,884.

Farrowed September 22, 1897. Litter, 5; raised—boars, 3; sows, 2. Black; six white points; small white spot on hock; another on right side of jowl; right side of upper lip white.

Bred and owned by RICHARDSON & HAYNER, Westville, Champaign County, Ohio.

Sire—Skyler, 44439; he by Tom Corwin 3d, 23421, and out of Business Belle 3d, 84848.

Dam—Beauty Dot, 103780, by Key Dye, 32265.
2 Black Maud, 72542, by Black U.S., 13471.
3 Black Bess, 26940, by Buckeye Boy, 2309.
4 Ida N, 22958, by Improver, 5421.
5 Juda B, 23124, by Braden's U.S., 3373.
11 Juda, 5606, by Ike, 2587.

BESSIE D, 109,886.

Farrowed September 3, 1897. Litter, 9; raised—boars, 3; sows, 5. Black; all feet and bush of tail white; white spot on right flank and on forehead; tip of left ear white.

Bred by W. H. DODGSON, Kalamo, Eaton Co., Mich.; sold to JOSEPH DOBSON, same place, November 4 1897.

Sire—Billy McKinley, 42317; he by Glad Tidings, 21297, and out of Columbia Beauty, 91890.

Dam—Juno T, 106166, by Johnnie Wilkes, 32219.
2 Juno R, 74326, by Grand Sentinel, 21419.
3 Juno of R S, 29172, by Grand Duke, 7151.
4 Juno Temple, 3282, by Riverside Chief, 1125.
5 Jennie June, 1606, by Buckeye Billy, 1389.
10 Victoria, 4354.

BESSIE D, 109,888.

Farrowed March 26, 1898. Litter, 8; raised—boars, 5; sows, 3. Black; all points white; white stripe on right arm; white stripe on lower part of left ham. Notch in left ear.

Bred and owned by PETER STIDHAM, Bartonia, Randolph County, Indiana.

Sire—U S Cooper, 44667; he by Billy Corwin 2d, 31011, and out of Lady Cooper, 87032.

Dam—Nellie B, 101642, by Frank Freetrader, 34635.
2 Gipsy Bess, 79602, by Cyclone D, 26811.
3 Bonnie's Dark'ss, 67828, by Butler's Likeness, 24245.
4 Bonnie Bess, 42666, by Black Joe F, 13407.
5 Bessy Coler, 7394, by Tom, 2027.
10 The Old Harkrader Sow, 950.

BESSIE H, 109,890.

Farrowed March 31, 1897. Litter, 5; raised—boars, 0; sows, 5. Black, with six white points; star in face.

Bred by E. E. HARSHMAN, West Middlesex, Mercer County, Pa.; sold to McVAY BROTHERS, New Wilmington, Lawrence Co., Pa., January 25, 1898.

Sire—U.S. King, 39091; he by Useful U.S., 28177, and out of Cora, 68006.

Dam—New Year Gift, 101708, by Joe Sibley, 35127.
2 Fashionette, 79396, by Latest Fashion, 27397.
3 Ruth, 71094, by Johnson, 25101.
4 Helen, 63514, by King Bob, 14705.
5 Star, 25638, by Black Cloud B, 6513.
10 Queen of Preble, 10220, by Zebedee, 645.

BESSIE IDEAL, 109,892.

Farrowed March 14, 1895. Litter, 10; raised—boars, 0; sows, 3. Black; five white points. Notch in left ear.

TRANSFER. Bred by W. E. GRESHAM, Hutchinson, Reno County, Kansas.

Sire—Ideal U.S., bred by W. Z. Swallow, and sired by Ideal Black U.S., 29505.

Dam—Bessie Wilkes, bred by W. E. Gresham, by Oxford Wilkes, a son of Black Wilkes, 26609.
2 Bessie S. br. by Gresham, by Seldom Found, 23037.
3 Bessie Gresham, 84192, by Rome Park, 15449.
4 Whitetail, 50654, by Cleveland, 6807.
14 Old Black, 6394, by Abe, 2137.

BESSIE J, 109,894.

Farrowed March 28, 1897. Litter, 11; raised—boars, 6; sows, 4. Six white points.

Bred and owned by JOHN J. JONES, Orfordville, Rock County, Wisconsin.

Sire—Burgy 1st, 39817; he by Major Tecumseh, 41021, and out of Princess, 102118.

Dam—Bessie, 91084, by Right, 35873.
2 Daisy, 85262, by Gold Coin, 29305.
3 Maud, 64838, by Leader, 18259.
4 Lizzie 3d, 64582, by Brilliant, 13535.
5 Lizzie 2d, 30018, by Success, 6133.
14 Finch's Premium Sow, 306.

BESSIE LEE, 109,896.

Farrowed May 5, 1897. Litter, 4; raised—boars, 0; sows, 4. Black; full white points; most white on left side of face and nose; white splash on left side of lower jowl, and white dot on left ham near hip.

Bred by A. L. THOMAS, Carrollton, Green Co., Ill.; sold in dam to JOHN K. BARRON, Springdale, Washington Co., Ark., March 13, 1897.

Sire—Full Hand, 45749; he by Hands Off, 37791, and out of Little Queen, 94096.

Dam—Black Jip, 104340, by Wilber Don, 39211
2 Lillie Duke, 94048, by Grand Duke, 31953.
3 Black Bess, 78080, by Give or Take, 39287.
4 Queen Knox, 66098, by Ideal jr., 11685.
5 Spotted Gipsy, 60138, by Clinton Clipper, 10983.
13 Spotted Belle, 6816.

BESSIE LIL, 109,898.

Farrowed June 3, 1897. Litter, 6; raised—boars, 0; sows, 4. Black; full white points; most white on right side of face and nose; back part of both left legs white to hock and arm.

Bred and owned by A. N. WISELEY, Oakwood, Paulding County, Ohio.

Sire—U.S. Exchange, 39083; he by Seldom s Corwin U.S., 33061, and out of Black Gem U.S., 78152.

Dam—Queen Lil, 82408, by Tecumseh D, 30519.
2 Buckeye Girl, 72754, by Corwin Prince jr., 24401.
3 Black Prospect, 67748, by Joe Coler, 21799.
4 Ida's Choice, 28936, by Buckeye Dick, 6685.
5 Bessy Coler 2d, 21326, by Wide Awake, 10357,
11 John Parker Sow, 3270,

BESSIE LITTLE, 109,900.

Farrowed April 20, 1897. Litter, 9; raised—boars, 5; sows, 4.
Black, with white points.

Bred and owned by T. H. GOFF, Mount Orab, Brown County, Ohio.

Sire—U. S. Chief, 44661; he by U.S. Tecumseh, 39103, and out of Nellie Chief, 101650.

Dam—Maud Ess, 107312, by Great Eastern, 34817.
2 Minnie Wilson, 81408, by Theo Golddust, 19375.
3 Daisy Miller, 73140, by Farmers' Glory, 21135.
4 Sterling Beauty, 20374, by Sterling Chief, 4319.
5 Belle Brandon, 7316, by Golddust, 911.
10 The Old Harkrader Sow, 950.

BESSIE M, 109,902.

Farrowed March 21, 1897. Litter, 6; raised—boars, 1; sows, 5. Black body, with five white points; nose black; white dot on forehead; white on tip of right ear; white dot back of right side of jowl and another back of left shoulder; brisket white.

Bred by W. CUNNINGHAM & SON, Antioch, Switzerland Co., Ind.; sold to FRANK BAILEY & BROTHER, Bedford, Lawrence Co., Ind., February 18, 1898; sold to FRANK BAILEY, Bedford, Lawrence Co., Ind., June 1, 1898.

Sire—Directum 2d, 34477; he by Directum, 31633, and out of Roxana 2d, 76550.

Dam—Blackface, 52224, by Ben Levi, 16407.
2 Variety 2d, 50348, by Taxpayer, 15811.
3 Variety, 40612, by Fred, 7049.
4 Lula, 9294, by Give or Take, 1585.
5 Whitenose, 4402, by King of Butler, 1017.
9 Lady Cooper, 3364, by Cooper Hog, 1453.

BESSIE SANDERS, 109,904.

Farrowed April 20, 1897. Litter, 6; raised—boars, 1; sows, 5. Black; with white points.

Bred by S. E. SHELLENBERGER & CO., Camden, Preble Co., Ohio; sold to W. R. BRITTINGHAM, Ellsberry, Brown Co., Ohio, January 20, 1898.

Sire—Sanders' Chip, 44345; he by J H Sanders, 27219, and out of Bessie L, 26766.

Dam—Black Queen, 104416, by Michigan, 32537.
2 Royal Gem, 89680, by Corwin Chip, 26777.
3 September, 49590, by Stemwinder 3d, 10141.
4 Dell May, 22250, by Perfect 2d, 7679.
5 Black Net, 16556, by Mat, 5707.
12 Lady Cooper, 3364, by Cooper Hog, 1453.

BESSIE T, 109,906.

Farrowed April, 1892. Litter, 6; raised—boars, 2; sows, 3. Dark.

TRANSFER. Bred and owned by ENOS TALBERT, Wabash, Wabash County, Ind.

Sire—Hero, bred by S. Amber, Wabash, Ind., and sired by Belmont 2d, 23887.

Dam—Bessie A, 97296, by King David, 9439.
2 Queen Bess, 31690, by Young Tecumseh, 10421.
3 Bess' Pride, 21308, by King Butler, 5577.
4 Black Bess 2d, 4800, by Silvertail, 1967.
5 Finch's Black Bess, 304, by Black Joe, 55.
8 The Old Harkrader Sow, 950.

BESSIE U. S., 109,908.

Farrowed September 10, 1897. Litter, 7; raised—boars, 2; sows, 3. Black.

Bred by C. W. HAINES, Centerville Montgomery Co., Ohio; sold to ED. PROBASCO, Wilmington, Clinton Co., Ohio, November, 1897.

Sire—Haines' Model U.S., 40551; he by Black U.S., 13471, and out of Model '96 2d, 101442.

Dam—FirstChoice, 99194, by Chief Tecum, 2d jr., 87173.
2 My Style, 94952, by Useful U.S., 28177.
3 Corwin's Estella, 78710, by Corwin Prince jr., 24401.
4 Lady Kerr, 74614, by Seldom's IXL, 23053.
5 U.S. Lady, 66814, by Seldom Seen 2d, 23045.
14 The Old Harkrader Sow, 950.

BESSIE U. S., 109,910.

Farrowed September 20, 1897. Litter, 5; raised—boars, 2; sows, 2.
Black; five white points; black switch.

Bred by SAMUEL WILSON, Harveysburg, Warren Co., Ohio; sold to W. C. WELCH, same place, February, 1899.

Sire—Wilson's Black U.S., 42039; he by Welch's Black U.S., 33521, and out of Edith, 73428.

Dam—Darkness, 98686, by Welch's Black U. S., 33521.
2 Roxana, 82628, by Plymouth Rock, 27707.
3 Empress H 2d, 73500, by One Price, 18639.
4 Empress H, 28214, by Ideal, 9243.
5 Lady Bon Ton 2d, 23270, by Buckeye Boy, 2309.
15 Russell Cook Sow, 4150.

BESSIE WILKES, 109,912.

Farrowed March 1, 1897. Litter, 9; raised—boars, 1; sows, 3.
Black, with white points; white stripe up nose to forehead.

Bred and owned by R. M. FULTON, Bulaville, Gallia County, Ohio.

Sire—Cooney Wilkes, 40033; he by All Wilkes jr., 33711, and out of Jessie Wilkes, 93356.

Dam—Gold Bug, 99402, by Corwin Wilkes, 31475.
2 Lady Watkins, 56518, by Glencoe, 17591.
3 U.S. Princess, 50310, by Black U.S., 13471.
4 Princess, 25054, by Buckeye Boy, 2309.
5 Belle, 16022, by Index jr., 5437.
16 Lady Forman, 442.

BESSIE WILKES, 109,914.

Farrowed March 21, 1898. Litter, 10; raised—boars, 1; sows, 5.
Black; full white points; both forelegs and left hindlegs white to body; left side of face white to eye; right side of jaw, and left side of brisket white.

Bred and owned by D. J. HOFFMAN, Little York, Montgomery County, Ohio.

Sire—Trilby, 39045; he by Humboldt, 34989, and out of Darkness 2d, 85428.

Dam—Bess, 97260, by Alga Wilkes 2d, 33681.
2 Beauty A, 83976, by Big Price, 30985.
3 High You Bet, 69042, by Ben Harrison, 16351.
4 You Bet, 50718, by Breechloader, 10845.
5 Bonnie Belle 2d, 16668, by Heno, 5349.
12 Bernstine Sow, 2632, by Steddom Hog, 1989.

BESS STIBBENS 12th, 109,916.

Farrowed April 14, 1897. Litter, 9; raised—boars, 5; sows, 4.
Black; full white points; white spot low under jowl; white spot on and back of left arm; white spot on forehead.

Bred and owned by EBER A. KELLER, Prospect, Marion County, Ohio.

Sire—Guy Wilkes F, 34869; he by Guy Wilkes 2d, 31997, and out of Hamlin Belle 3d, 79798.

Dam—Bess Stibbens 8th,91166,by Black Tec., 34017.
2 Bess Stibbens 7th, 84228, by Black U.S. 2d, 28657.
3 Bess Stibbens 5th, 77856, by U.S. Wonder, 26191.
4 Bess Stibbens 4th, 33576, by Storm King, 10151.
5 Bess Stibbens 3d, 7412, by Tom Corwin 2d, 2037.
10 Finch's Premium Sow, 306.

BESS WILKES, 109,918.

Farrowed November 27, 1894. Litter, 8; raised—boars, 3; sows, 5. Black; white points.

TRANSFER. Bred by S. H. ANDERSON, Mount Vernon, Jefferson Co., Illinois.

Sire—Tecumseh Wilkes, 33273; he by Number One, 30003, and out of Perfection Beauty 2d, 76034.

Dam—Cloud L, 98368, by Russell Broadback,41533.
2 Luyster's Jessie, 100872, by Butler Boy, 16859.
3 Errata, 54066, by King Butler, 5577.
4 Finch's IXL 2d, 8234, by Rowdy Boy, 2867.
5 IXL 1st, 5524, by Star of West, 1983.
11 Finch's Premium Sow, 306.

BESS WILKES, 109,920.

Farrowed March 28, 1897. Litter, 8; raised—boars, 2; sows, 3. Black; little white on all feet and on switch; lower lip white; white spot under right hock.

Bred and owned by HIRAM INGALLS, Alton, Franklin County, Ohio.

Sire—Wilkes Trade, 39233; he by Guy Wilkes F, 34869, and out of Oxford Beauty, 88960.

Dam—Virgin Greer, 96564, by Billy Greer, 23967.
2 Virgin 6th, 66920, by Business, 20489.
3 Virgin, 32598, by Tecumseh, 4339.
4 Variety 12th, 20572, by Bravo, 3377.
5 Variety 4th, 4342, by Hopeful, 941.
11 The Old Harkrader Sow, 950.

BESS WILKES, 109,922.

Farrowed April 15, 1898. Litter, 9; raised—boars, 5; sows, 3. Black; white points; most white on right side of nose; small spot under jowl; little white on left hock and low on ham. Notch in point of left ear.

Bred by W. L. PENNOCK, Hastings, Barry Co., Mich.; sold in dam to ROBERT NEVE, Pierson, Montcalm Co., Mich., March 24, 1898; sold to GEORGE H. POLHAMUS, Conklin, Ottawa Co., Mich., March 17, 1899.

Sire—Black Duffy, 42393; he by Goldbug, 40457, and out of Ruth, 95938.

Dam—Elsie Wilkes, 105170, by Bobbie Hall, 34079.
2 Addie Wilkes, 96846, by U.S. Wilkes, 39111.
3 Lena, 94000, by Monarch, 32579.
4 Miss Lampe, 88382, by Prince Lampe, 27743.
5 Lodi Queen 2d, 80886, by L W B, 27447.
13 Pride of Hebron, 10092, by Prizer 2d, 2837.

BESS WILKES 2d, 109,924.

Farrowed February 28, 1896. Litter, 7; raised—boars, 3; sows, 4. Black, with some white.

TRANSFER. Bred by S. H. ANDERSON, Mount Vernon, Jefferson Co., Ill.; sold to R. L. ORGAN, Carmi, White Co., Ill.

Sire—S H Sanders, 41599; he by J H Sanders, 27219, and out of Lady Victor, 87464.

Dam—Bess Wilkes, 109918, by Tecumseh Wilkes, 33273.
2 Cloud L, 98368, by Russell Broadback, 41533.
3 Luyster's Jessie, 100872, by Butler Boy, 16859.
4 Errata, 54066, by King Butler, 5577.
5 Finch's IXL 2d, 8234, by Rowdy Boy, 2867.
12 Finch's Premium Sow, 306.

BEST CHOICE, 109,926.

Farrowed April 17, 1897. Litter, 10; raised—boars, 4; sows, 4.
Black; white points. Half of right ear white.

Bred and owned by W. D. STRICKER, Pharisburg, Union County, Ohio.

Sire—Young J H Sanders, 36611; he by J H Sanders, 27219, and out of Bessie's Best, 77842.

Dam—W D's Choice, 96596, by Searchlight, 33055.
2 Miss Knox, 81460, by Tecumseh Boy, 28051.
3 Show Girl, 66432, by Triumph, 19471.
4 Cent'l Sweepstakes, 42886, by Tecum. IXL 2d, 12817.
5 Arnold's Model, 15852, by Darkness, 3597.
12 Lilly May, 3538.

BEST OF 1893, 109,928.

Farrowed March 15, 1893. Litter, 5; raised—boars, 4; sows, 1.

TRANSFER. Bred by W. A. JONES, Vanmeter, Dallas Co., Iowa; sold to HUGHES & RUNDELL, Rewey, Iowa Co., Wis.; sold to F. B. RUNDELL, Livingston, Grant Co., Wis., January 25, 1895.

Sire—Chief Tecumseh 2d, 28815; he by Chief Tecumseh, 42687, and out of Gilmore's Slick, 63282.

Dam—Betty Van, 109954, by Mac, 35381.
2 Circe, 84998, by King Pluto, 25249.
3 Juno, 63828, by Tecumseh's Pride, 19341.
4 Mollie, 47722, by King Stephens, 18205.
5 Bella, 41370, by Garfield, 7061.
8 Eva, 12384, by Bismark, 4627.

BEST ON EARTH 4th, 109,930.

Farrowed March 31, 1898. Litter, 7; raised—boars, 4; sows, 3.
Black; five white points; switch black; least white on left forefoot. One notch in each ear.

Bred and owned by L. C. NIXON, Fort Ancient, Warren County, Ohio.

Sire—Nixon's Sunshine, 43967; he by Ideal Sunshine, 37885, and out of Early Rose 8th, 85634.

Dam—Best on Earth, 84248, by Y'ng Black U.S., 30785.
2 Oklahoma 4th, 65570, by Nixon's Choice, 22455.
3 Oklahoma 2d, 58584, by Glencoe, 17591.
4 Oklahoma, 48226, by Breechloader, 10845.
5 Belle of Fort, 26596, by Cleveland, 6799.
10 Shaker Sow C, 890.

BEST ON EARTH 5th, 109,932.

Farrowed May 13, 1898. Litter, 7; raised—boars, 5; sows, 1. Black; five points white; little white on nose and some on lower lip; switch black; white stripe on back part of both forelegs up to arm; right hindleg white to hock. One notch in right and two in left ear.

Bred and owned by L. C. NIXON, Fort Ancient, Warren County, Ohio.

Sire—Nixon's Sunshine, 43967; he by Ideal Sunshine, 37885, and out of Early Rose 8th, 85634.

Dam—Best on Earth 3d, 97380, by Nixon's Fr'e Tr., 35573.
2 Best on Earth, 84248, by Young Black U.S., 30785.
3 Oklahoma 4th, 65570, by Nixon's Choice, 22455.
4 Oklahoma 2d, 58584, by Glencoe, 17591.
5 Oklahoma, 48226, by Breechloader, 10845.
11 Shaker Sow C, 890.

BEST VALUE, 109,934.

Farrowed October 10, 1895. Litter, 8; raised—boars, 4; sows, 4.
Black; all feet and left side of upper lip white; white stripe up face; least white on left hindfoot.

Bred by CRAWFORD & LACKEY and DAVID RAKESTRAW, Jamestown, Green Co., Ohio; sold to W. A. JONES, Vanmeter, Dallas Co., Iowa, October 22, 1896; re-sold to CRAWFORD & LACKEY, Jamestown, Green Co., Ohio, March, 1898.

Sire—Big Price, 30985; he by One Price, 18639, and out of Black Dolly, 52214.

Dam—Value, 90358, by Axtell, 23847.
2 Daisy, 62530, by Equality, 11295.
3 Queen of Rush, 49134, by Kokomo, 14813.
4 Nick Ear, 48114, by Hoosier Tom, 1625.
5 Hattie R, 17750, by Princeton, 4183.
12 The Old Harkrader Sow, 950.

BETSY, 109,936.

Farrowed April 18, 1897. Litter, 7; raised—boars, 5; sows, 2.
Black, with all points white; least white on left forefoot; white stripe up nose; white spot on center of right ham.

Bred by J. D. WEIGLE, Springlake, Williams Co., Ohio; sold to C. L. RIGELMAN, Nettlelake, Williams Co., Ohio, November 1, 1897.

Sire—King Corwin, 38089; he by De Ef jr., 37401, and out of Miss Schuyler, 94760.

Dam—Zenith, 103478, by Priceless Chief, 35741.
2 Graceful, 86324, by All Right jr., 28391.
3 Black Bessie, 72426, by Black Dan, 20147.
4 Belle of Sugarcreek, 51438, by Black U.S., 13471.
5 Black Bobtail, 52152, by King, 11855.
14 Bernstine Sow, 2632, by Steddom Hog, 1989.

BETSY, 109,938.

Farrowed October 15, 1897. Litter, 8; raised -boars, 3; sows, 4.
Black; right fore and left hindfoot white; switch white, and small spot between eyes.

Bred by J. B. WATKINS & BROTHER, Hallsboro, Chesterfield Co., Va.; sold to SIDNEY JOHNSON, Boydton, Mecklenburg Co., Va., April 24, 1899.

Sire—Major C, 41009; he by Royal, 32983, and out of Virginia Beauty, 83346.

Dam—Mary, 94366, by Major F, 35391.
2 Susanna, 82990, by Nixon Prince, 29983.
3 Mahoning Choice, 64742, by Seldom Seen 3d, 19107.
4 Roxana, 49366, by Breechloader, 10845.
5 Miss Fort, 38382, by Ohio Boy, 12235.
11 Shaker Sow C, 890.

BETSY 2d, 109,940.

Farrowed April 1, 1897. Litter, 8; raised—boars, 3; sows, 2.
Black; five white points; nose black.

Bred by P. B. WEBSTER, Lodge, Piatt Co., Ill.; sold in dam to J. F. HEATH, White Heath, Piatt Co., Ill., January 17, 1897.

Sire—Bike, 39505; he by Little I Am, 29765, and out of Flashy, 79458.

Dam—Betsy, 104080, by Claude O, 39969.
2 Tecumseh Maud, 102916, by Tecumseh's Last, 26063.
3 Ella Grant, 85680, by Monaco, 7601.
4 Lady Grant 12th, 64140, by Major N, 14945.
5 Lady Grant 4th, 46014, by Dick Gem, 11213.
15 The Old Harkrador Sow, 950.

BETSY W, 109,942.

Farrowed February 28, 1898. Litter, 11; raised—boars, 2; sows, 3. Dark, with white points.

Bred by GILBERT COX, Jacksonboro, Butler Co., Ohio; sold to GEORGE H. WELLS, Wyoming, Hamilton Co., Ohio, February 2, 1899.

Sire—A H Sanders, 36679; he by J H Sanders, 27219, and out of Maud Coler, 81208.

Dam—Hoosier Girl, 99708, by Royal Tecumseh, 41503.
2 West Star, 103288, by son of Luyster's Choice, 27443.
3 Beauty, 97036, by King Boy, 35201.
4 Miss Moore, 88396, by Competition, 34325.
5 Rosie, 89652, by Moorish Chief, 18515.
9 Sallie Boyd, 880, by Russell, 497.

BETTIE, 109,944.

Farrowed March 16, 1898. Litter, 6; raised—boars, 1; sows, 3.
Black; prominent white points; splash on neck, running to right shoulder.

Bred by M. M. GRIFFIN, Grandledge, Eaton Co., Mich.; sold to FRED W. HOWE, Buchanan, Berrien Co., Mich., January 25, 1899.

Sire—Gold Bug, 40457; he by AA, 33649, and out of Queen Mab 3d, 76358.

Dam—Vesta, 96492, by Worthy Rex, 36567.
2 Regina, 95768, by Black Bill, 31037.
3 Esther, 92494, by Czar, 28955.
4 Beauty 2d, 51236, by De Ef, 13897.
5 Cora T, 31872, by King Tecumseh, 11959.
11 Queen Duffield, 804, by John 3d, 311.

BETTIE LEE, 109,946.

Farrowed February 16, 1898. Litter, 8; raised—boars, 2; sows, 4.
Black; six white points; white stripe in face; both left legs white half way up to body; very little white on right feet.

Bred by L. C. NIXON, Fort Ancient, Warren Co., Ohio; sold to ARCHER RICHARDS, Powell, Delaware Co., Ohio, February 16, 1899.

Sire—Nixon's Sunshine, 43967; he by Ideal Sunshine, 37885, and out of Early Rose 8th, 85634.

Dam—You Bet 7th, 83578, by Young Black U.S., 30785.
2 You Bet, 50718, by Breechloader, 10845.
3 Bonnie Belle 2d, 16668, by Heno, 5349.
4 Bonnie Belle, 4968, by Garfield, 1557.
5 Nixon's Beauty, 3892, by Butler 2d, 769.
10 Bernstine Sow, 2632, by Steddom Hog, 1989.

BETTIE WILKES, 109,948.

Farrowed February 13, 1897. Litter, 3; raised—boars, 2; sows, 1. Black, with six white points.

Bred by L. A. BRANT, Gallatin, Sumner Co., Tenn.; sold to W. A. JAMESON, Collierville, Shelby Co., Tenn., October 22, 1897.

Sire—Claude Wilkes, 37221; he by Claude D, 34267, and out of Jessie Wilkes, 86774.

Dam—Eva Breck'nridge, 92522, by Breck'nridge, 34121.
2 Eva 2d, 85804, by Ambition, 26393.
3 Eva, 73544, by Gem's Perfection, 24733.
4 Tennessee Belle, 66706, by Grand Sentinel, 21419.
5 Lady Currency 3d, 64044, by Glad Tidings, 7119.
14 The Old Harkrader Sow, 950.

BETTY, 109,950.

Farrowed April 20, 1898. Litter, 11; raised—boars, 3; sows, 5. Black, with white points.

Bred by SCHWAB & CO., W T. BEALL, Agent, Eaton, Preble Co., Ohio; sold to OMAR BONEBRAKE, Upshur, Preble Co., Ohio, October 28, 1898.

Sire—Grand Chief, 40505; he by AA Hidestretcher, 36663, and out of Queen H, 95658.

Dam—Cora, 104706, by Joe Coler 2d, 29569.
2 Lady Beall, 106274, by Bonaker's Goodenough, 4835.
3 Sal Fox 3d, 4162, by Tom Corwin 2d, 2037.
4 Sal Fox, 2312, by Tom Corwin, 571.
5 Lady Russell, 3488, by Brother of Russell, 1381.
11 The Old Harkrader Sow, 950.

BETTY BUTLER, 109,952.

Farrowed June 10, 1897. Litter, 8; raised—boars, 2; sows, 5.
Black; with full white points; white in face and on forehead.

Bred by B F. STOUT, Grundycenter, Grundy Co., Iowa; sold to F. E. SHUMAKER, Morley, Jones Co., Iowa, December 15, 1898.

Sire—Butler U.S., 34185; he by Royality, 33005, and out of Lady Butler, 80274.

Dam—Konkita, 100056, by U.S. Trade, 33419.
2 Stout's Choice, 66536, by Young Jumbo, 19667.
3 Beauty, 51202, by IXL, 21669.
4 Nellie, 48020, by Jumbo, 11809.
5 Minnie Worldbeater, 30654, by Sambo, 12591.
10 Lady Cooper, 3364, by Cooper Hog, 1453.

BETTY VAN, 109,954.

Farrowed May 24, 1890. Litter, 6; raised—boars, 3; sows, 3.

TRANSFER. Bred by L. M. VAN AUKEN, Mason City, Cerro Gordo Co., Iowa; sold to W. A. JONES, Vanmeter, Dallas Co., Iowa, March 16, 1891.

Sire—Mac, 35381; he by Above, 16181, and out of Moorish Maid 3d, a pig of Maid, 18802.

Dam—Circe, 84998, by King Pluto, 25249.
2 Juno, 63828, by Tecumseh's Pride, 19341.
3 Mollie, 47722, by King Stephens, 18205.
4 Bella, 41370, by Garfield, 7061.
5 Eva 3d, 12388, by Black Prince jr., 4767.
7 Eva, 12384, by Bismark, 4627.

BEULAH, 109,956.

Farrowed April 1, 1897. Litter, 7; raised—boars, 1; sows, 5.
Black; white on each foot, in face and on end of tail; spot well up on back; just a few white hairs on back of neck. Two notches in right ear.

Bred by W. M. BIGHAM, & SONS, Gettysburg, Adams Co., Pa.; sold to C. H. DILDINE, Greenwood, Columbia Co., Pa., February 7, 1898; died in November 1898.

Sire—Noted Wilton, 29999; he by Gem's Perfection, 24733, and out of Dina, 68304.

Dam—Fancy Rowena, 85920, by Billy H, 31017.
2 Lucille, 86972, by Glad Tidings 3d, 24777.
3 Cleopatra 5th, 53018, by Grand Duke, 7151.
4 Cleopatra 2d, 27570, by General Duffield, 7079.
5 Cleopatra, 16848, by Index jr, 5133.
11 Jones' Sow, 3274, by Old John, 1847.

BEULAH, 109,958.

Farrowed August 13, 1898. Litter, 4; raised—boars, 1; sows, 3.
Black; white on all feet; least on left forefoot; tip of tail white; a few white hairs on forehead; white under jowl; white spot back of both arms; small white spot on right flank.

Bred by S. SYDNEY BRADFORD, Fredericksburg, Spottsylvania Co., Va.; sold in dam to N. C. COLLEGE OF AGRICULTURE, West Raleigh, Wake Co., N. C., May 2, 1898; sold to FRANK E. EMERY, same place, October 17, 1898.

Sire—Independence, 32133; he by Ready, 30249, and out of Lady Blake, 74452.

Dam—N C Pride, 112746, by Independence, 32123.
2 New York Pride 4th, 81840, by Col Richard, 21363.
3 New York Pride, 70524, by Star of West, 23183.
4 Corwin Beauty, 43266, by Pride of Ohio, 9827.
5 Probation Girl, 39424, by Probation, 9867.
11 Bernstine Sow, 2632, by Steddom Hog, 1989.

BIG BEAUTY, 109,960.

Farrowed February 20, 1898. Litter, 9; raised—boars, 1; sows, 2.
Black, with five white points; nose black; star on forehead; small white spot back of right shoulder point and another below left hip. Notch in end of right ear.

Bred and owned by A. H. MATHER, Wilmington, Clinton County, Ohio.

Sire—Searchlight, 44371; he by Headlight, 34919, and out of Samboline 12th, 76644.

Dam—Miss Price, 101358, by Poem, 35721.
2 Graceful M, 79724, by Hadley, 27105.
3 Graceful 22d, 68926, by Tecumseh IXL 2d, 12817.
4 Graceful 20th, 44902, by Tecumseh's Chip, 10211.
5 Graceful 11th, 28758, by Success, 1999.
13 The Old Harkrader Sow, 950.

BIG DARKNESS, 109,962.

Farrowed September 3, 1897. Litter, 7; raised—boars, 1; sows, 2.
Black; white on all feet and on switch; white stripe on backpart of right foreleg up to arm; no white about head nor body.

Bred and owned by W. L. LEEKA, Farmland, Randolph County, Indiana.

Sire—King D C, 29671; he by King Solomon, 29705, and out of Tecumseh Maid, 76920.

Dam—Darkness, 85412, by Young King, 36613.
2 Cora F, 78656, by Nelson, 25501.
3 Betta Brown, 41836, by Black Joe F, 13407.
4 Betta, 26832, by Constant, 8767.
5 Arden, 20944, by Ratler 2d, 5937.
13 Annie, 14, by Curly, 149.

BIG PET, 109,964.

Farrowed July 10, 1897. Litter, 9; raised—boars, 2; sows, 4.
Black; five white points; black switch.

Bred and owned by E. E. COLER, Liberty, Montgomery County, Ohio.

Sire—Ezra C, 37535; he by Useful U.S., 28177, and out of Coler's Darkness, 72898.

Dam—Superb Pet, 102810, by Useful Chip, 39077.
2 Home Pet, 69052, by Joe Coler, 21799.
3 Black Pet, 52414, by Black U.S., 13471.
4 Ideal Lady, 28946, by Ideal, 9243.
5 Lady Blaine, 8786, by Freeland, 2489.
9 John Parker Sow, 3270.

BIG SAL, 109,966.

Farrowed March 10, 1898. Litter, 9; raised boars, 3; sows, 5. Black, with six white points.

Bred by BAUER BROTHERS, Sardinia, Brown Co., Ohio; sold to C. W. RHOADES, Williamsburg, Clermont Co., Ohio, November 2, 1898.

Sire—U.S. Tecumseh, 39103; he by W B Tecumseh, 33513, and out of Ohio Useful, 95936.

Dam—Beauty, 83946, by Big 4, 23939.
2 Cedargrove Bess, 72816, by King Klever, 18167.
3 Greenwood Bess, 44952, by Tecumseh'sChip, 10211.
4 Samboline 2d, 25490, by Blaine, 6621.
5 Samboline, 10420, by Sambo, 1137.
11 Queen Duffield, 804, by John 3d, 311.

BIRDIE DARKNESS 2d, 109,968.

Farrowed March 8, 1897. Litter, 11; raised—boars, 4; sows, 4. Black, with white points.

Bred and owned by DAVID FINCH, Oxford, Butler County, Ohio.

Sire—Butler '93, 31289; he by King Butler 2d, 25191, and out of Diamond, 62720.

Dam—Birdie Darkness, 77970, by Free Trade, 27013.
2 Darkness 2d, 17124, by Oxford Dandy, 7669.
3 Darkness 17122, by Finch's Black Joe, 3707.
4 Florence, 12554, by Little Tom, 2691.
5 Florence, 5338, by Finch's Alex, 24,3.
7 Butler Sow, 4986, by Butler, 93.

BLACK BABY, 109,970.

Farrowed April 22, 1898. Litter, 6; raised—boars, 0; sows, 5. Black, with white points.

Bred and owned by FLYNN BROTHERS, California, Branch County, Michigan.

Sire—I am Chief, 43345; he by Chief we Know, 39959, and out of Roda 2d, 89598.

Dam—Spot, 102724, by Great Heart, 34821.
2 Black Jennie, 72510, by Chance, 20595.
3 Lady F, 64074, by Chance, 20595.
4 Winnie, 60960, by Champion, 16927.
5 Wildflower, 26082, by All Right, 4531.
14 The Old Harkrader Sow, 950.

BLACK BEAUTY, 109,972.

Farrowed September 25, 1896. Litter, 6; raised—boars, 4: sows, 2. Black, with white points.

Bred by T. M. HOPKINS, Pennville, Jay County, Ind.; sold to ARLA M. BROWN, Winchester, Randolph Co., Ind., January 19, 1898; sold to HINSHAW BROTHERS, Rural, Randolph Co., Ind., September 21, 1898.

Sire—Second Hidestretcher, 38823; he by Hidestretcher, 32055, and out of Choice, 78532.

Dam—Little Kate, 94094, by Billy Boy, 31003.
2 Alice, 77432, by Billy Corwin, 28523.
3 De Ef Lady, 62692, by De Ef, 13897.
4 Moorish Maid 3d, 47868, by Charley Jones, 13661.
5 Moorish Maid, 47854, by King Tecumseh, 11959.
8 Old Maud, 9912.

BLACK BEAUTY, 109,974.

Farrowed April 6, 1897. Litter, 5; raised—boars, 1; sows, 1.
Black; feet and switch white; most white on right hindleg and on left foreleg; few white hairs on forehead.

Bred by C. J. BRANTHOOVER, Sloan Westmoreland Co., Pa.; sold in dam to HARVEY M. CRAIG, New Athens, Clarion Co., Pa., January 19, 1897.

Sire—Tecumseh Ward, 41757; he by Coler's Tecumseh, 37343, and out of Clear Beauty 91844.

Dam—Wide Beauty, 109400, by Free Trade B, 34671.
2 Polly Dot, 82156, by LaGrippe, 22069.
3 Dolly Dot, 43772, by Pride of Ohio, 9827.
4 Queen of Springhill, 25270, by Ohio's Best, 7653.
5 Queen of Darke, 19964, by Bravo, 3377.
8 Duchess, 5182, by Young Dave 3051.

BLACK BEAUTY, 109,976.

Farrowed July 5, 1897. Litter, 6; raised—boars, 2; sows, 4.
Black; white feet; white bush, scattered white in face.

Bred by W. D. STRICKER, Pharisburg, Union Co., Ohio; sold to B. R. HOWSER, Richwood, Union Co., Ohio, April 11, 1899.

Sire—Young J H Sanders, 36611; he by J H Sanders, 27219, and out of Bessie's Best, 77842.

Dam—Lady Mulcahy, 80536, by Surprise, 2941.
2 Tested, 76964, by Bonaker's Goodenough, 4835.
3 Lady Maud 5th, 29636, by Young Perfect, 10413.
4 Lady Maud, 3448, by Ben Butler, 681.
5 Queen of Warren, 2264, by Null, 395.
7 Bernstine Sow, 2632, by Steddom Hog, 1989.

BLACK BEAUTY, 109,978.

Farrowed July 27, 1897. Litter, 8; raised—boars, 2; sows, 3.
Solid black; six points white.

Bred and owned by W. H. LESLEY, Winchester, Randolph County, Indiana.

Sire—Headlight's Model, 40591; he by Headlight, 34919, and out of Earl's Graceful, 62858.

Dam—Blackness, 72572, by Butler's Likeness, 24245.
2 Betsy U.S., 41834, by Charley Jones, 13661.
3 Betsy, 41806, by King Tecumseh, 11959.
4 U.S. Lady, 15512, by U.S., 1195.
5 Maud, 9442, by Butler, 3425.
6 Old Maud, 9912.

BLACK BEAUTY, 109,980.

Farrowed October 8, 1897. Litter, 12; raised—boars, 5; sows, 5.
Black; white points; least white on right hindfoot.

Bred and owned by JAMES MERANDA, Hamersville, Brown County, Ohio.

Sire—Black U.S., 42467; he by Sixteen to One, 41627, and out of A Best, 96820.

Dam—Susie Brown 3d, 90010, by Jumbo, 29609.
2 Susie Brown 2d, 76844, by King Klever, 18167.
3 Susie Brown, 60342, by Fairbanks, 17421.
4 Lady Brown, 29348, by Tecumseh 2d, 10199.
5 Maud, 18906, by U.S. 2d, 6227.
9 Shaker Sow C, 890.

BLACK BEAUTY, 109,982.

Farrowed March 20, 1898. Litter, 8; raised—boars, 5; sows, 3.
Black, with four white feet; tip of tail white; small spot on forehead.

Bred and owned by E. B. RIGG, Paris, Edgar County, Illinois.

Sire—Paragon jr., 46485; he by Paragon, 46483, and out of Cloe Klever, 110382.

Dam—Irene 5th, 111410, by Edgar, 34531.
2 Irene 86668, by Dalmic jr. 29087.
3 Lady Wilkes 2d, 74822, by Arlon, 28411.
4 Lady Wilkes, 64426, by George Wilkes, 21281.
5 Queen of All, 49052, by Osgood, 15167.
14 The Old Harkrader Sow, 950.

BLACK BEAUTY, 109,984.

Farrowed March 24, 1898. Litter, 7; raised—boars, 3; sows, 4. Black; full white points.

Bred by E. J. HACKETT, Orland, Steuben Co., Ind.; sold to D. C. SQUIRES, Orland, Steuben Co., Ind., October 17, 1898.

Sire—U.S. Choice, 44665; he by Roy U.S., 41515, and out of Bertha Corwin, 97234.

Dam—Maud, 107276, by Nig, 32657.
2 Free Silver, 92780, by McKinley, 38309.
3 Clare, 62330, by Fostoria, 17491.
4 Lady Clare, 45810, by Erie County Chief, 14079.
5 Betsy, 33608, by Longfellow, 9533.
14 The Old Harkrader Sow, 950.

BLACK BEAUTY, 109,986.

Farrowed August 22, 1898. Litter, 11; raised—boars, 4; sows, 5. Quite dark, with white points.

Bred by SMITH HARDING, Westfield, Hampden Co., Mass.; sold to EDWARD HALL, Plainfield, Windham Co., Conn., October 18, 1898.

Sire—Governor, 40493; he by J. H. Sanders 2d, 32179, and out of Belle Corwin, 90998.

Dam—Ohio Gem 3d, 88868, by Hunter's Jumbo, 24959.
2 Ohio Gem, 65552, by Erie, 14077.
3 Nellie Grant, 58354, by Judge Foraker, 14633.
4 Queen of Marion, 39662, by Captain Warren, 6735.
5 Warren Maid, 20670, by Isaac's King, 5441.
11 Spotted Belle, 6816.

BLACK BEAUTY, 109,988.

Farrowed February 20, 1898. Litter 8; raised—boars, 3; sows, 3.
Black; white on three feet; right foreleg white to knee; white stripe on backpart of right hindleg to hock; left forefoot black. Earmark No. 13.

Bred by J. C. PROBASCO Wilmington, Clinton Co., Ohio; sold to J. C. HENDRICK, same place, October 28, 1898; sold to J. M. KLEVER, Bloomingburg, Fayette Co., Ohio, January 26, 1899.

Sire—Priceless, 30169; he by One Price, 18639, and out of Susie, 66620.

Dam—Edith H, 110748, by Welch's Black U.S., 33521.
2 Edith, 73428, by Plymouth Rock, 27707.
3 Jannette, 63700, by Young U.S., 16135.
4 Miss Foraker, 47576, by Foraker, 8981
5 Miss King, 24386, by Invincible King, 9255.
11 May Beauty, 94941/2.

BLACK BEAUTY 2d, 109,990.

Farrowed February 25, 1896. Litter, 8; raised—boars, 3; sows, 5.
Black, with white points and a few small spots; tip of tail off.

Bred by JOHN W. COOK, New Paris, Preble Co., Ohio; sold to F. M. DAVISSON, West Manchester, Preble Co., Ohio, January 30, 1897.

Sire—Black Dan, 33921; he by Freetrader 29249, and out of Nancy Hanks 2d, 81702.

Dam—Black Beauty, 84362, by Best on Earth, 28503.
2 Graceful Beauty, 79704, by Free Trade, 27013.
3 Graceful 2d, 68914, by Victor, 19537.
4 Graceful, 22830, by Young Success, 8189.
5 Frank Finch's Bess, 12572, by Finch's Perf'n, 2477.
10 The Old Harkrader Sow, 950.

BLACK BEAUTY 2d, 109,992.

Farrowed March 18, 1898. Litter, 10; raised—boars, 3; sows, 7. Black; white points; wavy coat.

Bred and owned by BRUNKER BROTHERS, Ridgeway, Iowa County, Wisconsin.

Sire—Whitestockings, 44825; he by Broadback, 42537, and out of Curly Nell, 104812.

Dam—Black Beauty, 97488, by Black Ideal, 31101.
2 Gem, 86176, by Royal Gem, 30351.
3 Darkness, 73196, by Rangy Tom, 25713.
4 Delia, 68264, by Lofty, 22143.
5 Bonnie Lass, 52682, by Bonnie Boy, 16763.
16 Old Beauty, 6388.

BLACK BEAUTY 3d, 109,994.

Farrowed April 12, 1897. Litter, 8; raised—boars, 3; sows, 5.
Black; white on all legs, on switch and in face, and on lower lip; white spot back on and back of right arm.

Bred by BRUST & WOOD, Mount Carmel, Wabash Co., Ill.; sold to WILLIAM WILSON, Trimble, Crawford Co., Ill., January 28, 1898.

Sire—Gold Standard, 45793; he by Mints' Tecumseh, 25445, and out of Miss I J, a pig of Lady Hill, 69492.

Dam—Topsy 3d, 113790, by Best on Earth, 16421.
2 Topsy 2d, 113786, by A.A 2d, 36665.
3 Topsy, 113774, by King Adams, 46135.
4 Robinson Queen, 39804, by Royal Duke, 7823.
5 Belle Corwin, 16044, by Wilson's Tom Corwin, 3025.
13 The Old Harkrader Sow, 950.

BLACK BEAUTY 4th, 109,996.

Farrowed March 20, 1892. Litter, 7; raised—boars, 1; sows, 5. Black; white points.

TRANSFER. Bred and owned by RISK & GABBERT, Weston, Platte County, Mo.

Sire—Corwin U.S., 24407; he by Corwin King, 17071, and out of Corwin Duffield, 27712.

Dam—Bl. Beauty 2d, 84368, by Gov'r Cleveland, 11487.
2 Black Beauty, 67506, by Ben Bolt 2d, 26445.
3 Belle of Wolfgrove, 33368, by King Butler, 5577.
4 Young Slick, 15706, by Finch's Wellington, 3709.
5 Finch's Old Slick, 5324, by Old Bill, 405.
6 Butler Sow, 4986, by Butler, 93.

BLACK BEAUTY 40th, 109,998.

Farrowed April 15, 1897. Litter, 8; raised—boars, 4; sows, 4.

TRANSFER. Bred by W. S. HANNA, Richter, Franklin County, Kansas.

Sire—Seldom Corwin, 46781; he by Seldom, 46779, and out of Daisy Corwin, 92090.

Dam—Shortear Gilmore, 76680, by Bl. Rosa's Cor., 28631.
2 Hanna Gilmore, 36194, by Aconite, 10443.
3 Black Beauty 36th, 33772, by Iowa, 14483.
4 U.S. Beauty, 40562, by Colonel Crockett, 13703.
5 State Diploma, 40302, by Brother Jonathan, 13547.
10 Broadback, 4974, by Shoemaker Boar, 2907.

BLACK BELLE, 110,000.

Farrowed September 5, 1897. Litter, 9; raised—boars, 0; sows, 1.
Black; white feet and nose, white extending to eyes.

Bred and owned by WILLIAM VAN DEVENDER, Lexington, McLean County, Illinois.

Sire—Victor, 47041; he by Climax, 39993, and out of Lady Victor, 87464.

Dam—Model Belle, 112628, by Klever's Model, 29719.
2 Example, 79274, by Bill Corwin, 19997.
3 Lady Wyrick 2d, 64444, by Trenton Rock, 23465.
4 Lady Wyrick, 64440, by Finance, 11347.
5 Lady Williams 3d, 29820, by Napoleon, 2763.
13 The Old Harkrader Sow, 950.

BLACK BELLE, 110,002.

Farrowed March 28, 1898. Litter, 7; raised—boars, 2; sows, 4.
Black; all feet white; no white about head nor on switch.

Bred by F. H. JACKSON, Rutland, Lasalle County, Ill., sold in dam to THOMAS BALDWIN, Wenona, Marshall County, Ill., January 26, 1898.

Sire—Happy Tecumseh, 43259; he by Chief Tecumseh 2d, 28815, and out of Radiant Medium, 108572.

Dam Rutland Belle, 108736, by Boneta, 34091.
2 Black Dina, 67648, by U.S. Dexter, 23523.
3 Minnie A, 65066, by Golddust, 17607.
4 Flora, 28482, by Probation, 9867.
5 Bertha Corwin, 21226, by Tom Corwin 2d, 2037.
9 Bernstine Sow, 2632, by Steddom Hog, 1989.

BLACK BESS, 110,004.

Farrowed September 1, 1887. Litter, 3; raised—boars, 0; sows, 3. Black, with white points.

TRANSFER. Bred and owned by J. C. SHAW, Plattville, Kendall County, Illinois.

Sire—King James, 25223; he by King Corwin, 9435, and out of Cora B, 7886.

Dam—Nellie, 65390, by Jo Richland, 7363.
2 Swatt 8th, 50052, by Colonel Jones, 2363.
3 Swatt 3d, 50048, by Jim Crow, 1663.
4 Shorttail Swatt, 6778, by Bismark 2d, 1297.
5 Sandy Swatt, bred by Sisson Brothers.

BLACK BESS, 110,006.

Farrowed April 6, 1893. Litter, 6; raised—boars, 1; sows, 2.

TRANSFER. Bred and owned by ENOS TALBERT, Wabash, Wabash Co., Ind.

Sire—U.S. Tom 2d, 30665; he by U.S. Tom, 26189, and out of Butler Girl, 52788.

Dam—Bessie T, 109906, by a son of Belmont 2d, 23887.
2 Bessie A, 97296, by King David, 9439.
3 Queen Bess, 31690, by Young Tecumseh, 10421.
4 Bess' Pride, 21308, by King Butler, 5577.
5 Black Bess 2d, 4800, by Silvertail, 1967.
9 The Old Harkrader Sow, 950.

BLACK BESS, 110,008.

Farrowed March 22, 1894. Litter, 9; raised—boars, 4; sows, 5. Black; three white feet; left hindfoot black; few white hairs on left side of back.

Bred and owned by CRAWFORD BROTHERS, Cedarville, Green County, Ohio.

Sire—Klever Business, 32381; he by Business, 20489, and out of Virgin 5th, 66918.

Dam—Bessie Chance, 72152, by Protection, 27761.
2 Black Chance, 61846, by Burns, 20487.
3 Chance 5th, 42900, by Planet, 9807.
4 Chance 3d, 27488, by Nickleplate, 7637.
5 Chance, 2850, by Tom Corwin 2d, 2037.
10 Queen Duffield, 804, by John 3d, 311.

BLACK BESS, 110,010.

Farrowed April 22, 1897. Litter, 8; raised—boars, 2; sows, 5. Black; white on all feet; most on left hindleg; some white on right side of lips; white dot low on right arm. Earmark No. 1.

Bred and owned by J. W. GARDNER, Bigsprings, Logan County, Ohio.

Sire—Chief Tecumseh 3d, 39943; he by Chief Tecumseh 2d, 28815, and out of Lady U.S., 100496.

Dam—Rose Blossom, 108644, by Guy Wilkes, 37765.
2 Gem 3d, 79548, by All There, 26389.
3 Gem 2d, 73796, by Brown's Black Joe, 16821.
4 Gem, 44550, by Black Donald, 4679.
5 Gem's Best Sow, 2 698, by Grand Duke, 7151.
13 Susie, 4300, by Boyd's Prizer, 1377.

BLACK BESS, 110,012.

Farrowed May 16, 1897. Litter, 10; raised—boars, 5; sows, 4. Black, with five white points.

Bred and owned by DANIEL MOUL, Gettysburg, Dark County, Ohio.

Sire—General Wayne 2d, 40289; he by General Wayne, 31889, and out of Susie Fern, 83014.

Dam—Buckeye Girl, 98074, by Tecumseh R, 33255.
2 Rosaline, 82588, by Black Success, 8487.
3 Hinda Rosa, 55078, by Protection, 18873.
4 Primrose, 48760, by John Corwin, 9361.
5 Rose Sweepstakes, 25390, by King Butler, 5577.
16 The Old Harkrader Sow, 950.

BLACK BESS, 110,014.

Farrowed March 2, 1897. Litter, 5; raised—boars, 3; sows, 2. Black, with white points.

Bred by R. V. WILLIS, Algiers, Pike Co., Ind.; sold to W. J. ROPP, Rumble, Pike Co., Ind., January 1, 1898.

Sire—U.S. Protection, 41369; he by Protection, 27761, and out of Gem of Y S 4th, 68792.

Dam—Black Fannie, 110086, by Weaver, 39189.
2 Eclipse, 92392, by Sample's Wakeup 38787.
3 Clipper, 91868, by Cora's Tom, 20737.
4 Black Nancy, 27172, by Perfect, 5839.
5 Sallie Muff, 4194, by Young's Star, 1235.
10 Kate 3286, by Keever Hog, 1713.

BLACK BESS, 110,016.

Farrowed May 5, 1897. Litter, 4; raised—boars, 2; sows, 2. Black; five white points; tail black; little white on left flank, and on left side of brisket; small white spot back on right arm.

Bred by A. C. HATFIELD, Feesburg, Brown County, Ohio; sold to C. C. MCBETH, Hamersville, Brown Co., Ohio, January 19, 1899; sold to JAMES SLADE, same place, January 20, 1899.

Sire—Retriever, 41437; he by Nine Hundred Fine, 35563, and out of Willowwood Queen, 90634.

Dam—Low Down 3d, 100806, by Aspirant, 33743.
2 Low Down, 69884, by Big 4, 23939.
3 Lady Osgood, 64272, by Rising Star, 15425.
4 Lady Like, 37208, by Satisfaction, 12621.
5 Eve 2d, 28268, by Old Tom, 9729.
12 The Old Harkrader Sow, 950.

BLACK BESS, 110,018.

Farrowed June 24, 1897. Litter, 8; raised—boars, 3; sows, 3. Black, with six white points. Tip of left ear white.

Bred by D. L. HOCKENBERRY & BROTHER, Gomersol, Butler Co., Pa.; sold to S. E. CHRISTY, West Sunbury, Butler Co., Pa., November 10, 1897.

Sire—Carroll, 37139; he by John, 35135, and out of Mabel, 87910.

Dam—Kate Victor, 106184, by Victor, 30679.
2 Graceful F, 99186, by Gilt Wilkes, 34761.
3 Ollie F, 65592, by Worthy, 26281.
4 Foxey, 35886, by Brilliant, 8581.
5 Nuf Ced, 21578, by All Right, 1531.
13 The Old Harkrader Sow, 950.

BLACK BESS, 110,020.

Farrowed October 16, 1897. Litter, 7; raised—boars, 1; sows, 3.
Black, with five white points; tail black.

Bred by O. C. GATES, Franklin, Morgan Co., Ill.; sold in dam to W. F. ZELMER, Palmyra, Macoupin Co., Ill., October 5, 1897.

Sire—J H Sanders 2d, 35083; he by J H Sanders, 27219, and out of Queen Shell, 76414.

Dam—Black Beauty, 91276, by Darkness, 26841.
2 May Queen, 64976, by Dude, 13985.
3 Michigan Queen, 57632, by Veto, 15981.
4 Queen of Herd, 39646, by Dictator, 11235.
5 North Star 2d, 31122, by Banker, 4557.
11 Favorite G, 284.

BLACK BESS, 110,022.

Farrowed October 18, 1897. Litter, 6; raised—boars, 2; sows, 3.
Black; all feet and switch white; right hindleg white to body; little white back on right arm.
Notch in outer rim of left ear near to point.

Bred and owned by FRANK E. PURDY, Orfordville, Rock County, Wisconsin.

Sire—Sir Badger, 44403; he by Badger, 23853, and out of Wanamaker Sow, 77178.

Dam—Maple Queen, 100950, by Best on Earth, 36799.
2 Liz 3d, 74946, by Forfit, 21173.
3 Liz 2d, 64576, by Dictator, 11235.
4 Liz, 46732, by Dandy Jim, 8839.
5 North Star 1st, 31120, by Banker, 4557.
11 Favorite G, 284.

BLACK BESS, 110,024.

Farrowed April 4, 1898. Litter, 7; raised—boars, 0; sows, 5.
Black; all feet white; white spot on forehead; switch black.

Bred by C. W. ROWE, Whitewater Walworth County, Wis.; sold to GEORGE W. MCCOMBS, Grandridge, Lasalle Co. Ill., January 8, 1899.

Sire—Tecumseh, 44505; he by Tecumseh Chip, 41725, and out of Better Times' Best, 97412.

Dam—Nancy Hanks, 112736, by Robert Hanks, 44227.
2 Graceful U.S., 99540, by U.S. Model, 36355.
3 Black Nell, 72564, by King of Herd, 14767.
4 Lady K, 64180, by Randolph, 22813.
5 Graceful 21st 11904, by Tecumseh's Chip, 10211
14 The Old Harkrader Sow, 950.

BLACK BESS, 110,026.

Farrowed April 25, 1898. Litter, 8; raised—boars, 1; sows, 2. Black; white points.

Bred and owned by JOHN G. VAN ETTEN, Rondout, Ulster County, New York.

Sire—Amoy, 45039; he by Sound Price, 41647, and out of Tecumseh's Pride, 90126.

Dam—Ruby, 102520, by Young Nix, 36621.
2 Temptation, 83120, by Black U.S. 2d, 28659.
3 Columbia Gem, 78602, by Gem Tecumseh, 24735.
4 Columbia, 53062, by Centennial Ben H, 16909.
5 Yankee Maid, 50712, by Ivanhoe, 9269.
10 Shaker Sow C, 890.

BLACK BESS, 110,028.

Farrowed August 22, 1898. Litter, 11; raised—boars, 4; sows, 5.

Bred by SMITH HARDING, Westfield, Hampden Co., Mass.; sold to EDWARD HALL, Plainfield, Windham Co., Conn., October 18, 1898.

Sire—Governor, 40493; he by J H Sanders 2d, 32179, and out of Belle Corwin, 90998.

Dam—Ohio Gem 3d, 88868, by Hunter's Jumbo, 24959.
2 Ohio Gem, 65552, by Erie, 14077.
3 Nellie Grant, 58354, by Judge Foraker, 14633.
4 Queen of Marion, 39662, by Captain Warren, 6735.
5 Warren Maid, 20670 by Isaac's King, 5441.
11 Spotted Belle, 6816.

BLACK BESS 3d, 110,030.

Farrowed March 14, 1889. Litter, 4; raised boars 2; sows, 2. Black; white points.

TRANSFER. Bred and owned by J. C. SHAW, Plattville, Kendall County, Illinois.

Sire—Colonel Wylie, 24361; he by Lord Wylie, 14899, and out of Lady XL, 46502.

Dam—Black Bess, 110004, by King James, 25223,
2 Nellie, 65390, by Joe Richland, 7363.
3 Swatt 8th, 50052 by Colonel Jones, 2363.
4 Swatt 3d, 50048, by Jim Crow, 1663.
6 Shorttail Swatt, 6778, by Bismark 2d, 1297

BLACK BESS 3d, 110,032.

Farrowed February 5, 1896. Litter, 10; raised—boars, 6; sows, 4. Black; white points.

Bred by HENRY SHANK, Findlay, Hancock Co., Ohio; sold to SHANK & LINE, same place, April 1, 1897.

Sire—Protection Billy, 35815; he by Free Trade, 29239, and out of Winning Girl, 71638.

Dam—Black Bess, 72368, by Veto 2d, 19533.
2 Lula 2d, 57010, by Young Zach, 16139.
3 Matilda, 24146, by Ashley's Perfection, 4543.
4 Perfection, 9988, by Garfield, 3743.
5 U.S. Sow, 10688, by U.S., 1195.
12 The Old Harkrader Sow, 950.

BLACK BESS 4th, 110,034.

Farrowed March 21, 1890. Litter, 6; raised—boars, 2; sows, 2. Black; white points.

TRANSFER. Bred and owned by J. C. SHAW, Plattville, Kendall County, Illinois.

Sire—General Fisk, 45761; he by Gipsy's Corwin, 9071, and out of Minnehaha, 14254.

Dam—Black Bess 3d, 110030, by Colonel Wylie, 24361.
2 Black Bess, 110004, by King James, 25223.
3 Nellie, 65390, by Jo Richland, 7363.
4 Swatt 8th, 50052, by Colonel Jones, 2363.
5 Swatt 3d, 50048, by Jim Crow, 1663.
7 Shorttail Swatt, 6778, by Bismark 2d, 1297.

BLACK BESS 5th, 110,036.

Farrowed March 19, 1892. Litter, 7; raised -boars, 2; sows, 3.

TRANSFER. Bred by J. C. SHAW, Plattville, Kendall Co., Ill.; sold to F. M. CANNADY, Yatescenter, Woodson Co., Kan., January 12, 1893.

Sire—Shaw's Trenton Rock, 30415; he by Tecumseh Boy, 15823, and out of Lady Success, 56454.

Dam—Black Bess 4th, 110034, by General Fisk, 45761.
2 Black Bess 3d, 110030, by Colonel Wylie, 24361.
3 Black Bess, 110004, by King James, 25223.
4 Nellie, 65390, by Jo Richland, 7363.
5 Swatt 8th, 50052, by Colonel Jones, 2363.
8 Shorttail Swatt, 6778, by Bismark 2d, 1297.

BLACK BESS 15th, 110,038.

Farrowed February 15, 1898. Litter, 5; raised—boars, 2; sows, 3. Black, four white feet very black.

Bred by JOHN HEDGES & SON, Pana, Christian Co., Ill.; sold in dam to R. A. KERR, South Warsaw, Allen Co., Ohio, January 15, 1898; sold to C. W. GOSLEE, Roundhead, Harden Co., Ohio, March 10, 1899.

Sire—Chief Perfection 2d, 45395; he by Chief Perfection, 39931, and out of Lady U.S. 2d, 106706.

Dam—Black Bess 14th, 104242, by Guy's Likeness, 43223.
2 Black Bess 11th, 104240, by Tammany, 33201.
3 Black Bess 3d, 104230, by Young Duke, 30797.
4 Black Bess, 78044, by Doty's Index, 17283.
5 Black Bess 47th, 78100, by Commodore, 8755.
12 The Old Harkrader Sow, 950.

BLACK BESS 18th, 110,040.

Farrowed April 12, 1897. Litter, 9; raised—boars, 0; sows, 3. Black; white points.

Bred by JOHN HEDGES & SON, Pana, Christian Co, Ill.,; sold to HOMER J. TICE, Greenview, Menard Co., Ill., February 10, 1898.

Sire—Illinois Chief, 43363; he by U.S. Chief jr., 39073, and out of Miss Wilkes, 94810.

Dam—Black Bess, 2d, 104226, by Young Duke, 30797.
2 Black Bess, 78044, by Doty's Index, 17283.
3 Black Bess 47th, 78100, by Commodore, 8755.
4 Black Bess 24th, 52072, by Nat Corwin, 4069.
5 Black Bess 12th, 7526, by Billy Crow 3d, 3215.
10 The Old Harkrader Sow, 950.

BLACK BESS L, 110,042.

Farrowed August 14, 1898. Litter, 9; raised—boars, 4; sows, 3,
Black; full white points; back part of left hindleg white to hock;
a few white hairs back of left arm and some low on right side of rump. Earmark No. 18.

Bred by CRAWFORD BROTHERS, Cedarville, Green Co., Ohio; sold to J. E. LUTZ, Vernon, Wilbarger Co, Tex., March 25, 1899.

Sire—Model Corwin, 46367; he by Modern Corwin, 35487, and out of Queen Lil, 108444.

Dam—Black Bess, 110008, by Klever Business, 32381.
2 Bessie Chance, 72152, by Protection, 27761.
3 Black Chance, 61846, by Burns, 20487.
4 Chance 5th, 42900, by Planet, 9807.
5 Chance 3d, 27488, by Nickelplate, 7637.
11 Queen Duffield, 804, by John 3d, 311.

BLACK BESS U. S., 110,044.

Farrowed March 1, 1896. Litter, ; raised—boars, 2; sows, 5.

TRANSFER. Bred by C. HEYL & SON, Manito, Mason Co., Ill.; sold to GEORGE A. HEYL, Washington, Tazewell Co., Ill., February 1, 1897; sold to A. G. WOODBURY, Danville, Vermilion Co., Ill., February 20, 1897.

Sire—Heyl's Black U.S., 34935; he by Black U.S., 13471, and out of Pride of Darkness, 76140.

Dam—Black Rose 9th, 78280, by Victor J, 26195.
2 Black Rose, 62056, by Black Dick, 6523.
3 Lady Lawrence 2d, 64204, by Sisson, 25933.
4 Lady Lawrence, 37190 by Young's Star, 1235.
5 Cleopatra, 2866, by Shorttail Perfection, 1153.
8 Lady Marsh, 3444, by Buckeye, 89.

BLACK BESSIE, 110,046.

Farrowed April 4, 1898. Litter, 7; raised—boars, 2; sows, 5. Black; white points.

Bred by G. W. GROESBECK, Elkhorn, Walworth Co., Wis.; sold to THOMAS JAMES, Delavan, Walworth Co., Wis., October 4, 1898.

Sire—Look's Chip 2d, 43697; he by Look's Chip, 43695, and out of Oakgrove IXL 20th, 108022.

Dam—Lady Wilkes 3d, 106796, by Ray Wilkes 2d, 38673.
2 Lady Wilkes, 87508, by Victor A, 36411.
3 Princess Wilkes, 76204, by George Wilkes, 21281.
4 Princess 4th, 39400, by Surprise, 10177.
5 Princess, 25048, by Signal U.S., 6057.
10 Lady Finch H, 432.

BLACK BESSIE, 110,048.

Farrowed August 6, 1897. Litter, 4; raised—boars, 0; sows, 4.
Solid black, with six white points; white spot on right side of jowl, and another back of left arm.

Bred and owned by CHARLES ROBBINS, Derrs, Columbia County, Pennsylvania.

Sire—Conquer, 42755; he by Yost, 42087, and out of Belle Wilkes, 97198.

Dam—Black Grace, 104326, by Y Don Wilton, 36579.
2 Pauline, 95288, by Arnold's Model, 30919.
3 True Beatrice, 90248, by Noted Wilton, 29999.
4 Bella Wilton, 71980, by Don Quixote, 26897.
5 Coleus, 67998, by Secretary Rusk, 23029.
16 The Old Harkrader Sow, 950.

BLACK BET, 110,050.

Farrowed May 5, 1897. Litter, 6; raised—boars, 2; sows, 4. Black, with white on all feet; white stripe extending up on forepart of right foreleg and on back part of left foreleg; white stripe up nose and white under jowl; some white hairs on forehead and at left hip.

Bred by JOHN EICK & SON, Hibbetts, Carroll Co., Ohio; sold in dam to J. A. GRIFFIN, Leavittsville, Carroll Co., Ohio, February 23, 1897.

Sire—Gilt Wilkes, 34761; he by Johnnie Wilkes, 32219, and out of Dora Trotwood, 68342.

Dam—Queen, 108362, by Black U.S. Jack, 37005.
2 Molly Queen, 94888, by Stark Chief, 30457.
3 Molly Stark, 81614, by Tip Masher, 23375.
4 Ollie F, 65592, by Worthy, 26281.
5 Foxey, 35886, by Brilliant, 8581.
14 The Old Harkrader Sow, 950.

BLACK BET, 110,052.

Farrowed August 6, 1894. Litter, 7; raised—boars, 3; sows, 4. Dark spotted.

TRANSFER. Bred by DAVID JOURNEY, Georgetown, Williamson Co., Texas; sold to J. P. H. TABOR, same place, September 16, 1894; sold to J. T. KEMP, Cameron, Milam, Co., Texas, October 10, 1896.

Sire—J. S. Hogg, 35161; he by M L's Perfection, 32553, and out of Allie, 77444.

Dam—Beauty 2d, 71912 by Buckeye, 16827.
2 Venus, 60660, by Lookout, 9543.
3 Chamacross, 52861, by Adam L, 19715.
4 Lillie Dhu, 56702, by Master Corwin, 22289.
5 Duke's Lilly, 53876, by Duke of Wolfgrove, 2443.
8 Lilly May, 23802.

BLACKBIRD, 110,054.

Farrowed May 16, 1893. Litter, 8; raised—boars, 4; sows, 4.

TRANSFER. Bred and owned by MEISSNER BROTHERS, Reinbeck, Grundy Co., Iowa,

Sire—Tammany, bred by W. W. McClung, Waterloo, Iowa, and sired by Allerton, 23791.

Dam—Willard's O.K., 114088 by Royal Blood, 46671.
2 Willard's Ch'e 2d, 114086, by son of Amazem'l, 16223.
3 Willard's Choice 2d, 114084, by son of Bon Ton, 24167.
4 Willard's Choice, 114082, by Don Cossac, 8901.
5 Somers' Moor, Maid 1st, 113546, by Str's Prizer, 46875.
16 Broadback, 4974, by Shoemaker Boar, 2907.

BLACKBIRD, 110,056.

Farrowed April 1, 1897. Litter, 11; raised—boars, 5; sows, 4.
Black, with white points. One notch in outer rim of right ear.

Bred and owned by SAMUEL HAUENSTEIN, Bluffton, Allen County, Ohio.

Sire—Billy Wilkes, 39543; he by Guy Wilkes, 37765, and out of Black Sallie, 72614.

Dam—Mollie, 94864, by Young Levi, 33609.
2 Lady of Kenton, 80548, by All There, 26389.
3 Black Sallie, 72614, by Brown's Black Joe, 16821.
4 Gem, 44550, by Black Donald, 4679.
5 Gem's Best Sow, 22698, by Grand Duke, 7151.
13 Susie, 4300, by Boyd's Prizer, 1377.

BLACKBIRD, 110,058.

Farrowed April 20, 1897. Litter, 8; raised—boars, 0; sows, 3. Black; five white points with black switch. Two notches in left and one in right ear.

Bred by T. H. JONES, Sedalia, Madison Co., Ohio; sold to BAUER BROTHERS, Sardinia, Brown Co., Ohio, August 18, 1897.

Sire—Jones' Black U.S., 38039; he by Black U.S., 13471, and out of Governess 1st, 92938.

Dam—Trixie, 90244, by Kenton, 32259.
2 U.S. Peace 5th, 83244, by Complete, 13735.
3 U.S. Peace 4th, 66824, by U.S. King, 23539.
4 U.S. Peace T, 60580, by Jay Em Kay 2d, 14519.
5 U.S. Peace, 25904, by Oakwood U.S., 4089.
15 The Old Harkrader Sow, 950.

BLACKBIRD, 110,060.

Farrowed May 16, 1897. Litter, 10; raised—boars, 4; sows, 2.
Black; hindfeet white and white switch.

Bred by R. D. WILLIAMSON, Xenia, Green Co., Ohio; sold in dam to M. W. MENDENHALL, same place, February 19, 1897.

Sire—Nutwood, 41209; he by Big Price, 30985, and out of Choice 4th, 84968.

Dam—Frances M, 105498, by Wallstreet, 36459.
2 Latest Young U.S., 93966, by Tecumseh Price, 33267.
3 Last Young U.S., 74848, by Young U.S., 16135.
4 Minnie, 65048, by Ed Golddust, 14045.
5 Lady Douthett, 55948, by Tecumseh jr., 8013.
14 Old Warner Sow, 714, by Eighty Dollar Pig, 187.

BLACKBIRD, 110,062.

Farrowed September 11, 1897. Litter, 5; raised—boars, 3; sows, 2.
Solid black body; five white points; face black.

Bred by C. A. PROBASCO, Wilmington, Clinton Co., Ohio; sold to W. C. WELCH, Harveysburg, Warren Co., Ohio, March 25, 1898.

Sire—Edith's Black U.S., 42947; he by Welch's Black U.S., 33521, and out of Edith, 73428.

Dam—Quaker Girl, 108346, by Albert, 36687.
2 Dot, 73334, by Elect, 29127.
3 Lady Abbess 2d, 63932, by Trouble, 19475.
4 Lady Abbess 1st, 63930, by Planet, 9807.
5 Abbess 5th, 20808, by Nickelplate, 7637.
11 The Old Harkrader Sow, 950.

BLACKBIRD, 110,064.

Farrowed May 10, 1897. Litter, 8; raised—boars, 2; sows, 5.
Black, with four white feet; white star just above eyes; white on right ear.

Bred by H. J. SMITH, Andover, Ashtabula Co., Ohio; sold to H. G. BARTLETT, Oberlin, Lorain Co., Ohio, December 24, 1897; sold to H. G. BARTLETT & SONS, same place, January 1, 1899.

Sire—Illinois, 37893; he by Freeland, 27009, and out of Belle O, 67338.

Dam—Lady McKinley, 106562, by Andover, 36711.
2 Zippy S, 83640, by Snyder's Choice, 27949.
3 Black Princess, 62040, by Fountain, 14149.
4 Graceful, 44888, by Dandy, 3585.
5 Lady Garfield, 13322, by Sullivan, 4331.
8 Shaker Sow C, 890.

BLACKBIRD, 110,066.

Farrowed February 26, 1898. Litter, 11; raised—boars, 4; sows, 3. Black; white points.

Bred by J. H. MILLER, Welshrun, Franklin Co., Pa.; sold to C. R. BRANDENBURG, Wolfsville, Frederick Co., Md., August 9, 1898.

Sire—J H Sanders jr., 37959; he by J H Sanders, 27219, and out of Star Lily, 71260.

Dam—Lilly M, 94070, by Tecumseh G, 33239.
2 Lady J, 80422, by Jumbo E, 32247.
3 Dolly C, 78990, by Grover C, 21449.
4 Dolly's Queen, 28048, by Young Hopeful, 6323.
5 Daisy's Dolly, 12114, by Pioneer, 4149.
14 Broadback, 4974, by Shoemaker Boar, 2907.

BLACKBIRD, 110,068.

Farrowed March 4, 1898. Litter, 6; raised—boars, 1; sows, 2.
Black; white on all feet, at point of left shoulder and at coupling. Notch in center of upper rim of left ear.

Bred and owned by E. F. COSTIGAN, Westpoint, Columbia County, Wisconsin.

Sire—Best U.S., 39485; he by Cornerstone, 37291, and out of Free Trade Queen, 92794.

Dam—Lady Wilkes, 100560, by Wanamaker, 30715.
2 Stella Wilkes, 96116, by Son of Free Trade, 33121.
3 Mea Wilkes, 81326, by Roy Wilkes, 33017.
4 Estella Maid, 79206, by Young Adam, 33587.
5 Estella P, 79210, by Blocky Tom, 20341.
13 Butler Sow, 4986, by Butler, 93.

BLACK CLOUD, 110,070.

Farrowed March 26, 1896. Litter, 9; raised—boars, 4; sows, 5. Solid black; left forefoot white.

Bred by DAVID FINCH, Oxford, Butler Co., Ohio; sold in dam to J. M. DUNCAN, Reily, Butler Co., Ohio, December 24, 1895.

Sire—George Wilkes, 37669; he by Guy Wilkes 2d, 31997, and out of Maude's Bessie, 94440.

Dam—Lady Primrose, 93782, by Dexter, 34435.
2 Blackbird 2d, 78108, by Free Trade, 27013.
3 Blackbird, 67618, by King Butler, 5577.
4 Diamond, 62720, by Corwin King, 17071.
5 Young Black Bess, 50730, by King David, 9439.
16 The Old Harkrader Sow 950.

BLACK DAISY, 110,072.

Farrowed December 6, 1896. Litter, 6; raised—boars, 3; sows, 3.
Black, with six clear white marks.

Bred and owned by E. B. RIGG, Paris, Edgar County, Illinois.

Sire—Edgar, 34531; he by Van's Victor, 30669, and out of Lady Osgood V, 69596.

Dam—Irene 4th, 93274, by Edgar, 34531.
2 Irene, 86668, by Duhme jr., 29087.
3 Lady Wilkes 2d, 74822, by Arion, 28411.
4 Lady Wilkes, 64426, by George Wilkes, 21281.
5 Queen of All, 49052, by Osgood, 15167.
14 The Old Harkrader Sow, 950.

BLACK DAISY, 110,074.

Farrowed March 28, 1897. Litter, 10; raised—boars, 4; sows, 3. Black, with white points.

Bred by LUCIEN ARBUCKLE, Hope, Bartholomew Co., Ind.; sold to F. T. SEMON, Kingwood, Ripley Co., Ind., November, 1897.

Sire—Hoosier Boy jr., 45953; he by a son of Victor H, 41937, and out of a pig of Elector's Darkness, 68440.

Dam—Tiptop Girl, 113766, by Tiptop, 46951.
2 Golddust A, 111112, by Equality 2d, 17383.
3 Black Star, 110192, by Jasper, 46017.
4 Lady Venor, 111942, by Mont R, 46397.
5 Daisy Venor, 27934, by Young Golddust, 3055.
9 May Beauty, 94941/2.

BLACK DAISY, 110,076.

Farrowed October 10, 1897. Litter, 8; raised—boars, 5; sows, 2.
Black, with full white points; all legs white to above knee and to hock; white stripe up nose.

Bred by L. M. FAWCETT, Plantsville, Morgan Co., Ohio; sold to C. B. DIXON, Waterford, Washington Co., Ohio, April 13, 1898.

Sire—Billy Boy, 39521; he by Black U.S. Success, 39717, and out of Black Beauty, 97478.

Dam—Nellie Bly 2d, 107916, by Billy Boy, 39521.
2 Nellie Bly, 95028, by Guy W, 37763.
3 Springdale B'uty 6th, 96094, by Bl. Joe's gr.son, 36941.
4 Springdale Beauty 3d, 96092, by Sir Wallace, 38869.
5 Springdale Beauty 2d, 82890, by Stafford, 33141.
8 Little Beauty 2d, 37606, by Joe Bismark, 14585.

BLACK DANDY, 110,078.

Farrowed October 16, 1898. Litter, 9; raised—boars, 3; sows, 4.
Black, with white points; a few white hairs on back.

Bred by PARRISH, GIBB & CO., New London, Huron Co., Ohio; sold to R. C. GREGG, Savannah, Ashland Co., Ohio, November 21, 1898.

Sire—Van's Victor 2d, 36399; he by Van's Victor, 30669, and out of Lady Osgood V, 69596.

Dam—Hazel Blaine, 99650, by Tecumseh Blaine, 28077.
2 Hazel Knox, 99654, by George 1, 31897.
3 Linn, 87674, by Progress, 22769.
4 Ella May, 53976, by McDowell, 9571.
5 Mollie Richland, 58048, by Black Dan, 3257.
11 The Old Harkrader Sow, 950

BLACK DIAMOND, 110,080.

Farrowed August 6, 1897. Litter, 4; raised—boars, 0; sows, 4.
Black, with six white points; lower lip white; tip of left ear white.

Bred and owned by CHARLES ROBBINS, Derrs, Columbia County, Pennsylvania.

Sire—Conquer, 42755; he by Yost, 42087, and out of Belle Wilkes, 97198.

Dam—Black Grace, 104326, by Y Don Wilton, 36579.
2 Pauline, 95288, by Arnold's Model, 30919.
3 True Beatrice, 90248, by Noted Wilton, 29999.
4 Bella Wilton, 71980, by Don Quixote, 26897.
5 Coleus, 67998, by Secretary Rusk, 23029.
16 The Old Harkrader Sow, 950.

BLACK DIAMOND, 110,082.

Farrowed May 1, 1898. Litter, 4; raised—boars, 2; sows, 2.
Black, with all feet white; switch and nose black. Three notches in left ear.

Bred by CHARLES E. FITZWATER, Champaign, Champaign Co., Ill.; sold in dam to SAMUEL MAWHINNEY, Deland, Piatt Co., Ill., January 24, 1898.

Sire—Young Chief I Am, 44905; he by Chief I Am, 42649, and out of Miss Tecumseh, 107648.

Dam—Josie M, 106134, by Rhinehart's Banker, 41441.
2 Josie Free Trade 2d, 106132, by Little I Am, 29765.
3 Josie Free Trade, 86794, by Free Trade, 27013.
4 Zelma, 71690, by Corwin King, 17071.
5 Black Maude, 21650, by King Butler, 5577.
9 Finch's Old Maude, 5322, by Boyd Hog, 1375.

BLACK FANCY, 110,084.

Farrowed March 27, 1897. Litter, 10; raised—boars, 2; sows, 6. Earmark No. 31.

Bred by JOHN F. DUFFIELD Somerville, Butler Co., Ohio; sold to DAVID HUFF, Oxford, Butler Co., Ohio, January 24, 1898.

Sire—AA Hidestretcher, 36663; he by Hidestretcher, 32055, and out of Fashion Model, 86010.

Dam—Miss Rushville, 88418, by Onward, 25547.
2 Irma, 45242, by North Star, 18581.
3 Courtney 4th, 38922, by Adam, 4515.
4 Courtney, 11978, by Wellington, 3011.
5 Midnight, 6188, by Butler, 93.
12 The Old Harkrader Sow, 950.

BLACK FANNIE, 110,086.

Farrowed September 13, 1893. Litter, 5; raised—boars, 2; sows, 3. Black; white points.

TRANSFER. Bred by H. W. REID, Oakland City, Gibson County, Indiana; sold to E. A. BISHOP, Talladega, Ala.; re-sold to H. W. REID, March 25, 1896; sold to R. V. WILLIS, Algiers, Pike Co., Ind., December 30, 1896.

Sire—Weaver, 39189; he by Tecumseh J J, a son of Tecumseh's Chip, 10211.

Dam—Eclipse, 92392, by Sample's Wakeup, 38787.
2 Clipper, 91868, by Cora's Tom, 20737.
3 Black Nancy, 27172, by Perfect, 5839.
4 Sallie Muff, 4194, by Young's Star, 1235.
5 Dolly, 1386, by Duffield's Perfection, 1511.
9 Kate, 3286, by Keever Hog, 1713.

BLACK FANNIE, 110,088.

Farrowed March 2, 1896. Litter, 8; raised—boars, 3; sows, 4.
Black, with white points. Notch in inner rim of left ear.

Bred by T. E. ORTH, Washington, Tazewell Co., Ill.; sold to CHARLES D. WARREN, Jerseyville, Jersey Co., Ill., September 1, 1896; sold to J. J. CHAPPEE, East Newbern, Jersey Co., Ill., December 1, 1898.

Sire—Ideal Chief, 37883; he by Royal Chief, 30341, and out of Topsy, 76992.

Dam—Lady Corwin, 87036, by Bell Boy, 28461.
2 Gold Coin, 68844, by Double Tom, 24559.
3 Terra Cotta, 66708, by John Jay 2d, 25087.
4 May W 3d, 64988, by Dexter Boy 2d, 20907.
5 May W 2d, 57578, by John Jay, 21829.
12 Old Black, 6394, by Abe, 2137.

BLACK FANNY, 110,090.

Farrowed April 15, 1897. Litter, 7; raised—boars, 2; sows, 3.
Black, with five white points; white on left jowl.

Bred by JAMES MERANDA, Hamersville, Brown Co., Ohio; sold to JONES & GRIFFITH, Batavia, Clermont Co., Ohio, November 24, 1897.

Sire—Sixteen to One, 41627; he by Welch's Black U.S., 33521, and out of Nina One Price, 81852.

Dam—A Best, 96820, by Nine Hundred fine, 35563.
2 Rena, 102408, by Rudolph I, 33019.
3 Black Sallie, 84690, by Spears' First, 36111.
4 Madeline, 81054, by The Duke, 19365.
5 Bess Duchess, 51578, by King Butler, 5577.
10 The Old Harkrader Sow, 950.

BLACK GAL, 110,092.

Farrowed March 13, 1898. Litter, 9; raised—boars, 3; sows, 6.
Black, white in face; tip of tail white; forefeet and right hindfoot white; left hindfoot black. Tip of left ear cropped.

Bred by SAMUEL B. WOODS, Charlottesville. Albemarle County, Va.; sold to SIDNEY JOHNSON, Boydton, Mecklenburg Co., Va., May 23, 1899.

Sire—Wyndover, 44889; he by Monticello, 32587, and out of Little Dorrit, 80836.

Dam—Marigold, 107228, by Monticello, 32587.
2 Albemarle, 71740, by Beecher, 23881.
3 Graceful, 54878, by Tecumseh jr., 10207.
4 Maud S 3d, 24228, by Grassrun Chief, 5307.
5 Maud S, 6164, by John, 989.
9 Trotting Sow, 964, by Black Jim, 53.

BLACK GIPSY, 110,094.

Farrowed September 20, 1897. Litter, 5; raised—boars, 1; sows, 4.
Solid black; five white points; tail black; white stripe under jowl.

Bred by J. CUNNINGHAM & CO., Loree, Miami Co., Ind.; sold in dam to E. D. BISHOP, Woodbury, Eaton Co., Mich., July 26, 1897; sold to DAVID HOUGHTON, Laingsburg, Shiawassee Co., Mich., January 20, 1899.

Sire—Chief Brilliant, 39909; he by Chief Tecumseh 2d, 28815, and out of Black Beauty, 97482.

Dam—CountylineGraceful,104780,by Van Dee,28203.
2 Graceful C, 99474, by Ebon Pride, 34525.
3 Graceful F 4th, 79716, by All Right, 19765.
4 Graceful F, 44912, by King Butler, 5577.
5 Darkness 2d, 17124, by Oxford Dandy, 7669.
10 Butler Sow, 4986, by Butler, 93.

BLACK GIRL, 110,096.

Farrowed April 3, 1897. Litter, 10; raised—boars, 4; sows, 5.
Black with white points; rim of right ear white.

Bred by E. F. COSTIGAN, Westpoint, Columbia Co., Wis.; sold to E. F. PERRY, Augusta, Eau Claire Co., Wis., March 28, 1898.

Sire—Prince Mohawk, 38623; he by Mohawk, 32575, and out of Marion 7th, 81120.

Dam—Black Darling, 84510, by Bob Burns, 31229.
2 Nig, 81844, by Badger King, 26421.
3 Daisy Dean, 73116, by Hamlet, 21465.
4 Chloe, 52916, by Eli, 21083.
5 Lazy Lady, 56612, by Genuine King, 14213.
12 Lotta, 6002, by Joe, 2643.

BLACK GIRL, 110,098.

Farrowed September 1, 1897. Litter, 8; raised—boars, 4; sows, 4.
Black; white on all feet; both left legs white half way up to body. Slit in left ear.

Bred by W. C. HANKINSON, Blueball, Butler Co., Ohio; sold to CHARLES C. HANKINSON, same place, April 7, 1899.

Sire—Champion, 39865; he by Useful Chip, 39077, and out of Home Pet, 69052.

Dam—Butler Lady, 91732,by General Thomas,31883.
2 Darkness 2d, 92208, by Useful, 33395.
3 Darkness, 78914, by Ideal U.S., 27175.
4 Black Model, 67720, by Butler Boy, 24235.
5 Black Beauty 2d, 33754, by Richland, 9901.
14 The Old Harkrader Sow, 950.

BLACK GIRL, 110,100.

Farrowed October 14, 1897. Litter, 9; raised—boars, 5; sows, 4.
Black; white on all legs; on switch and lower lip; little white on left arm.

Bred and owned by E. F. COSTIGAN, Westpoint, Columbia County, Wisconsin.

Sire—Banner Boy, 39419; he by Sanders of Wis., 38803, and out of Minnie Crow, 101204.

Dam—Black Darling, 84510, by Bob Burns, 31229.
2 Nig, 81844, by Badger King, 26421.
3 Daisy Dean, 73116, by Hamlet, 21465.
4 Chloe, 52916, by Eli, 21083.
5 Lazy Lady, 56612, by Genuine King, 14213.
12 Lotta, 6002, by Joe, 2643.

BLACK GIRL, 110,102.

Farrowed February 14, 1898. Litter, 8; raised—boars, 2; sows, 3.
Black; five white points; switch black.

Bred and owned by C. WUNDER, Reily, Butler County, Ohio.

Sire—Fred H, 40329; he by Grand Hidestretcher, 37727, and out of Lady Hamilton, 93656.

Dam—First Choice, 99200, by Successful U.S.,38915.
2 Bessie Wilkes, 84218, by Seldom Seen, 36025.
3 Wilkes' Girl C, 83504, by Tecumseh Wilkes 30557.
4 Wilkes Girl B, 83502, by George Wilkes, 21281.
5 Wilkes' Sister, 71620, by King Tecumseh,11959.
11 Black Pet, 4908, by John Irwin Hog, 2649.

BLACK HANNAH, 110,104.

Farrowed April 1884.

TRANSFER. Bred by W. W. MCCLUNG, Waterloo, Blackhawk Co., Iowa; sold to C. A. HOWIL, Webster City, Iowa.

Sire—Alec, 10461; he by King Corwin A, 11891, and out of Rob Sow, 31880.

Dam—Lucy 2d, 112168, by Fred Douglas, 17509.
2 Princess, 65910, by Tom Wonder, bred by I. A. Lawrence.
3 Belle Mahone, bred by W. W. McClung and tracing direct to the A. C. Moore stock.

BLACK INDIA, 110,106.

Farrowed March 1, 1897. Litter, 6; raised—boars, 3; sows, 3. Black, with white points.

Bred by THOMAS ALLEN, Hagerstown, Wayne Co., Ind.; sold to J. E. MYERS, Hagerstown, Wayne Co., Ind. August 15, 1897; sold to MCDIVITT & MINGS, West Florence, Preble Co., Ohio, January 18, 1898.

Sire—Shortstop, 44387; he by Shorttail U.S., 38849, and out of Smith's Daisy, 71202.

Dam—Graceful Ella, 105674, by Latest Wilkes, 38189.
2 Stover's Choice, 82924, by March, 27471.
3 Hoosier May, 69058, by Young Rival, 23725.
4 Hoosier Queen, 55112, by Ben, 16301.
5 September, 49590, by Stemwinder 3d, 10141.
14 Lady Cooper, 3364, by Cooper Hog, 1453.

BLACK JEWEL, 110,108.

Farrowed March 31, 1898. Litter, 9; raised—boars, 4; sows, 4.
Solid black; six white points, few white hairs at stump of tail.

Bred by W. C. HOWE, Howell, Livingston Co., Mich.; sold to DAVID HOUGHTON, Laingsburg, Shiawassee Co., Mich., January 18, 1899.

Sire—Prince, 38585; he by Ebony 2d, 31687, and out of Riverside Beauty 24th, 71630.

Dam—Choice of Litter, 78550, by Black Dan, 20149.
2 Lady Bell, 55732, by True Blue, 19477.
3 Cora Bell 11th, 43190, by Standard 3d, 12697.
4 Cora Bell 6th, 27666, by Acme, 8215.
5 Cora Bell 5th, 16908, by Black Zach, 4797.
9 Queen of the West, 826, by Frank, 221.

BLACK JUDE, 110,110.

Farrowed October 24, 1897. Litter, 6; raised—boars, 2; sows, 4.
Black, with white points; no white on body.

Bred by DICKINSON COUNTY FARM, Abilene, Dickinson County, Kansas.

Sire—Royalty, 41505; he by Baron Wilkes, 33771, and out of Model's Best, 94842.

Dam—Jewel K, 99954, by Young Royalty, 42413.
2 Jewel 1st, 99952, by Low Tariff, 40999.
3 Jewel, 99942, by Stemwinder, 7971.
4 Rosa Walker 1st, 76526, by Give or Take, 5265.
5 Rosa Walker, 76524, by Tom Walker 3d, 10257.
8 Lady Wayne, 13626, by Mowry's Bismark, 5755.

BLACK LADY, 110,112.

Farrowed February 21, 1898. Litter, 8; raised—boars, 1; sows, 6.
Black, with white points.

Bred by W. D. BRAWLEY, Wiley, Dark Co., Ohio; sold to DAVID POYNER & SON, West Manchester, Preble Co., Ohio, December 8, 1898.

Sire—Star Tecumseh, 44473; he by Tecumseh Star, 41749, and out of Lilly U.S., 94072.

Dam—Polly 2d, 102014, by King Butler, 27313.
2 Polly 1st, 70724, by U. S. Williams, 12911.
3 Maud S 1st, 38136, by King Bravo, 9433.
4 Young Maud S, 15698, by Commander, 3529.
5 Maud S, 3704, by Bobtail, 1351,
9 Lady Cooper, 3364, by Cooper Hog, 1453.

BLACK LADY, 110,114.

Farrowed March 1, 1898. Litter, 9; raised—boars, 4; sows, 4. Black; six white points.

Bred by C. F. BANBURY, Danville, Knox Co., Ohio; sold to D. L. NYHART, Rolla, Knox Co., Ohio, April, 1898; sold to J. E. HAMILTON, Avondale, Coshocton Co., Ohio, October 14, 1898.

Sire—Ideal Black U.S.A., 35007; he by Ideal Black U.S., 29505, and out of Whiteface 2d, 90568.

Dam—Queen of Fairs, 82436, by Young Perfec'n, 30813.
2 Phebe, 58870, by Colonel, 13701.
3 Monroe Belle, 30884, by Cleveland, 6799.
4 Lady Darkness, 13272, by Greer's Butler, 1599.
5 Frolic, 12584, by Glutton, 1583.
8 Oxford Belle, 718, by Alex, 1.

BLACK LADY, 110,116.

Farrowed April 22, 1898. Litter, 6; raised—boars, 0; sows, 5. Black, with white points.

Bred and owned by FLYNN BROTHERS, California, Branch County, Michigan.

Sire—I Am Chief, 43345; he by Chief we Know, 39959, and out of Roda 2d, 89598.

Dam—Spot, 102724, by Great Heart, 34821.
2 Black Jennie, 72510, by Chance, 20595.
3 Lady F, 64074, by Chance, 20595.
4 Winnie, 60960, by Champion, 16927.
5 Wildflower, 26082, by All Right, 4531.
14 The Old Harkrader Sow, 950.

BLACK LADY, 110,118.

Farrowed April 15, 1898. Litter, 8; raised—boars, 3; sows, 3. Black; five white points; switch black; very little white on left forefoot; white spot low on left side of jowl. Button No. 81 in right ear.

Bred by GILBERT COX, Jacksonboro, Butler Co., Ohio; sold to C. WUNDER, Reily, Butler Co., Ohio, September 29, 1898.

Sire—Black Medium, 42435; he by Royal Medium, 44277, and out of Hoosier Girl, 99708.

Dam—Hoosier Girl 2d, 105890, by Royal Medium, 44277.
2 Hoosier Girl, 99708, by Royal Tecumseh, 41503.
3 West Star, 103288, by son of Luyster's Choice, 27443.
4 Beauty, 97036, by King Boy, 35201.
5 Miss Moore, 88396, by Competition, 34325.
10 Sallie Boyd, 880, by Russell, 497.

BLACK LADY 35th, 110,120.

Farrowed April 15, 1897. Litter, 9; raised—boars, 4; sows, 4. Black white points.

Bred by ELLIS WILLIAMS, Mount Perry, Perry Co., Ohio; sold to G. A. STEIMER, Triadelphia, Morgan Co., Ohio, October 13, 1897.

Sire—Warren, 33503; he by Ben Harrison, 16351, and out of Oklahoma 2d, 58584.

Dam—Rosa B, 76512, by Tecumseh Chief, 30517.
2 Black Rosa, 72596, by Clermont, 26717.
3 Young Arriba, 77338, by Repeater, 18945.
4 Arriba, 71836, by Sidewinder, 15617.
5 Phyllis, 25904, by Surprise, 2941.
11 Finch's Premium Sow, 306.

BLACK LADY 57th, 110,122.

Farrowed July 1, 1898. Litter, 8; raised—boars, 4; sows, 4. Black; white points.

Bred by ELLIS WILLIAMS, Mount Perry, Perry Co., Ohio; sold to G. R. GODDARD, Dunham, Washington Co., Ohio, October 24, 1898.

Sire—Black Diamond 1st, 33943; he by Victor, 28215, and out of Rarity, 76452.

Dam—Fashion, 79392, by Young Black U.S., 30785.
2 Mother Hubbard 5th, 65336, by Ben Harrison, 16351.
3 Mother Hubbard 2d, 14468, by Give or Take 2d, 3789.
4 Mother Hubbard, 9702, by Old Fort, 2789.
5 Maud S, 3696, by Charles Foster, 805.
8 Shaker Sow C, 890.

BLACK LADY 60th, 110,124.

Farrowed July 1, 1898. Litter, 8; raised—boars, 4; sows, 4. Black; white points.

Bred by ELLIS WILLIAMS, Mount Perry, Perry Co., Ohio; sold to C. L. BOYER, Finleyville, Washington Co., Pa., November 27, 1898; sold to S. F. BOYER, same place, February 1, 1899.

Sire—Black Diamond 1st, 33943; he by Victor, 28215, and out of Rarity, 76452.

Dam—Fashion, 79392, by Young Black U.S., 30785.
2 Mother Hubbard 5th, 65336, by Ben Harrison, 16351.
3 Mother Hubbard 2d, 14468, by Give or Take 2d, 3789.
4 Mother Hubbard, 9702, by Old Fort, 2789.
5 Maud S, 3696, by Charles Foster, 805.
8 Shaker Sow C, 890.

BLACK MAID, 110,126.

Farrowed May 9, 1896. Litter, 6; raised—boars, 2; sows, 4.

TRANSFER. Bred by W. A. JONES, Vanmeter, Dallas Co., Iowa.; sold to JAMES STUMP, same place.

Sire—Belmont, 45055; he by St. Clair, 33153, and out of Chance C, 84936.

Dam—Two Price Maid, 113814, by Two Price, 44629.
2 Tecum. Duchess 113670 by Ch'f Tecumseh 2d, 28815.
3 Duchess 2d, 110722, by Monarch, 43915.
4 Young Duchess, 114148, by Black Champion, 20111.
5 Duchess of Riverview, 110734, by Amazement, 16223.
10 Butler Sow, 4986, by Butler, 93.

BLACK MAID, 110,128.

Farrowed April 20, 1897. Litter, 6; raised—boars, 3; sows, 2.
Black; all feet and switch white; no white about head nor body.

Bred and owned by C. W. ROWE, Whitewater, Walworth County, Wisconsin.

Sire—Robert Hanks, 44227; he by Robert J, 41459, and out of Nancy Hanks, 75702.

Dam—Mohawk Maid, 107764, by Mohawk, 38361.
2 Giantess, 99358, by Wanamaker, 30715.
3 Rhea, 76478, by Jumbo, 18079.
4 Bright Eyes, 34448, by Honesty 2d, 11643.
5 Bodine 5th, 27326, by Corwin King, 8777.
12 Lady Butler, 5722.

BLACK MAID, 110,130.

Farrowed May 10, 1897. Litter, 5; raised—boars 3; sows, 2. Black, with five white points. switch black; most white on right side of nose; left legs white to above knee and to hock.

Bred by L. W. KILGORE, London, Madison County, Ohio; sold to F. C. & G. H. LAMPE, Jeffersonville, Fayette Co., Ohio, October 6, 1898.

Sire—Venture, 36401; he by Patent, 30099, and out of Marjorie M, 75178.

Dam—Alantha K, 96856, by Modern Corwin, 35487.
2 Atlantha, 74424, by Sensation 2d, 30403.
3 Big Nell, 72256, by Ideal U.S., 27175.
4 Black Nellie 2d, 42458, by Bravo, 10837.
5 Black Nellie, 21688, by Banker, 4559.
12 The Old Harkrader Sow, 950.

BLACK MAID, 110,132.

Farrowed October 6, 1897. Litter, 10; raised—boars, 4; sows, 3.
Solid black body; five white points; black tail. One notch in point of left ear. Eartag No. 65.

Bred by O. P. MCDOWELL, New California, Union Co., Ohio; sold to B. L. ROBINSON, Unionvillecenter, Union Co., Ohio, February 28, 1899.

Sire—Black U.S., 36995; he by Victor, 36407, and out of Daisy U.S., 92142.

Dam—Polly, 95396, by Sunol, 28015.
2 MotherHubbard 4th, 58172, by Breechloader, 10845.
3 MotherHubbard 2d, 14468, by Give or Take 2d, 3789.
4 Mother Hubbard, 9702, by Old Fort, 2789.
5 Maud S, 3696, by Charles Foster, 805.
8 Shaker Sow C, 890.

BLACK MAID, 110,134.

Farrowed October 16, 1897. Litter, 7; raised—boars, 1; sows, 3.
Black six white points: white spot back on right ham.

Bred by O. C. GATES, Franklin, Morgan Co., Ill.; sold in dam to W. F. ZELMER, Palmyra, Macoupin Co., Ill., October 5, 1897.

Sire—J H Sanders 2d, 35083; he by J H Sanders, 27219, and out of Queen Shell, 76414.

Dam—Black Beauty, 91276, by Darkness, 26841.
2 May Queen, 64976, by Dude, 13985,
3 Michigan Queen, 57632, by Veto, 15981.
4 Queen of Herd, 39646, by Dictator, 11235,
5 North Star 2d, 31122, by Banker, 4559.
11 Favorite G, 284.

BLACK MAUD, 110,136.

Farrowed August 6, 1897. Litter, 4; raised—boars, 0; sows, 4.
Black with six white points; most white on right side of nose: a few white hairs in left ear; white spot back on left arm, above knee.

Bred and owned by CHARLES ROBBINS, Derrs, Columbia County, Pennsylvania.

Sire—Conquer, 42755; he by Yost, 42087, and out of Belle Wilkes, 97198.

Dam—Black Grace, 104326, by Y Don Wilton, 36579.
2 Pauline, 95288, by Arnold's Model, 30919.
3 True Beatrice, 90248, by Noted Wilton, 29999.
4 Bella Wilton, 71980, by Don Quixote, 26897.
5 Coleus, 67998, by Secretary Rusk, 23029.
16 The Old Harkrader Sow, 950.

BLACK MAUD, 110,138.

Farrowed September 17, 1897. Litter, 8; raised—boars, 2; sows, 5.
Black; three feet white; right forefoot black.

Bred by B. F. STOUT, Grundycenter, Grundy Co., Iowa; sold to E. N. FORTNEY, Olin, Jones Co., Iowa.

Sire—Stout's Wilkes, 41687; he by Guy Wilkes S, 37775, and out of Black Beauty, 97496.

Dam—Lady Butler 2d, 93546, by U.S. Trade, 33419.
2 Lady Butler, 80274, by King Butler 2d, 25191.
3 Diamond, 62720, by Corwin King, 17071.
4 Young Black Bess, 50730, by King David, 9439.
5 Bess Finch, 21256, by Silvertail, 1967.
9 The Old Harkrader Sow, 950.

BLACK MAUD, 110,140.

Farrowed October 1, 1897. Litter, 10; raised—boars, 2; sows, 5. Solid black body; five white points; tail black. Earmark, one notch in back of right ear; tab No. 72 in left ear.

Bred by O. P. McDOWELL, New California, Union Co., Ohio; sold to B. L. ROBINSON, Unionvillecenter, Union Co., Ohio, February 28, 1899.

Sire—Black U.S., 36995; he by Victor, 36407, and out of Daisy U.S., 92142.

Dam—Mollie, 94862, by Sunol, 28015.
2 Mother Hubbard 4th, 58172, by Breechloader, 10845.
3 Mother Hubbard 2d, 14468, by Give or Take 2d, 3789.
4 Mother Hubbard, 9702, by Old Fort, 2789.
5 Maud S, 3696, by Charles Foster, 805.
8 Shaker Sow C, 890.

BLACK MAUD, 110,142.

Farrowed June 1, 1897. Litter, 7; raised—boars, 3; sows, 4. Black; three feet white; left hindfoot black; white spot low on right ham; small white spot on left cheek.

Bred by WILLIAM LAMKA, Troy, Miami Co., Ohio; sold to W. S. ARTZ, Osborn, Green Co., Ohio, November 15, 1897.

Sire—Guy Wilkes jr., 37773; he by Guy Wilkes 2d, 31997, and out of Minnie, 75416.

Dam—Bl. Susie, 97944, by Hadley's One Price Tec., 32009.
2 Susie Wilkes, 76852, by Onward Wilkes, 27645.
3 Susie L, 66634, by Mount, 18533.
4 Lady Duffield, 45914, by Duff.'s Eye-opener, 13993.
5 Preble 2d, 39262, by Foraker, 8981.
16 The Old Harkrader Sow, 950.

BLACK MAUD 3d, 110,144.

Farrowed May 16, 1897. Litter, 6; raised—boars, 2; sows, 2. Black, with six white points.

Bred and owned by I. F. COULTAS, Winchester, Scott County, Illinois.

Sire—Clinton, 34287; he by Forest, 17481, and out of Dolly Price, 78998.

Dam—Black Maud 2d, 61978, by Clearcreek King, 13677.
2 Black Maud, 42418, by Sweepstakes, 15799.
3 Midnight, 38284, by Warwhoop, 12949.
4 Black Nellie, 21684, by President, 4157.
5 Nellie Greer, 9806, by Garfield, 2495.
8 Oxford Belle, 718, by Alex, 1.

BLACK MAUDE 2d, 110,146.

Farrowed October 12, 1897. Litter, 8; raised—boars, 2; sows, 3. Black. Earmark No. 1.

Bred by J. C. HENDRICK, Wilmington, Clinton Co., Ohio; sold to W. L. RHINEHART &SON, Wintersville, Jefferson Co., Ohio, January 26, 1899.

Sire—Grand Price, 37729; he by Same Price, 30385, and out of Beauty 3d, 71950.

Dam—Black Maude, 78202, by Maxwell, 29851.
2 Miss Maude 19th, 30716, by Tecumseh, 4339.
3 Miss Maude 9th, 19108, by Smuggler, 4281.
4 Miss Maude 4th, 6228, by Blue Jeans 2d, 1343.
5 Miss Maude, 2010, by Alex, 1.
9 The Old Harkrader Sow, 950.

BLACK MEDIUM, 110,148.

Farrowed March 12, 1897. Litter, 10; raised—boars, 4; sows, 4. Solid black; four white feet.

Bred by J. S. HARMISON, Springfield, now of New Moorefield, Clark County, Ohio.

Sire—Complete Corwin, 40029; he by Tom Corwin 3d, 23421, and out of K IXL 6th, 80196.

Dam—Miss Clark, 101252, by Young Chief, 42091.
2 Kate, 80114, by IXL, 29515.
3 Katie, 74354, by Harmison's U.S., 29431.
4 Kit, 74384, by Morgan, 9665.
5 Polly, 24920, by General Walker, 5251.
15 The Old Harkrader Sow, 950.

BLACK MINNIE, 110,150.

Farrowed June 10, 1897. Litter, 7; raised—boars, 1; sows, 4. Black, with five points white; medium size.

Bred by H. S. CURRY & SONS, Winchester, Randolph Co., Ind.; sold in dam to D. H. CURRY & Co., same place, June 1, 1897.

Sire—Cyclone, 28949; he by Son of G F, 25949, and out of Fancy Corwin 2d, 63032.

Dam—Minnie Butler, 81390, by Butler's Liken's, 21245.
2 Beauty, 77568, by Choice Index, 24325.
3 Tassel, 76976, by Pete, 22609.
1 Belle, 33230, by Renzo S, 12483.
5 Miss Golddust 8th, 30690, by Young Golddust, 3055.
10 May Beauty, 91941½.

BLACK MODEL, 110,152.

Farrowed June 30, 1897. Litter, 9; raised—boars, 4; sows, 5.
Black; white feet; little white on forehead.

Bred and owned by V. B. HOWEY, Topeka, Shawnee County, Kansas.

Sire—Young Hadley, 33607; he by Hadley, 27105, and out of Samboline 8th, 59952.

Dam—Wonder Model, 103402, by Klever's Model, 29719.
2 Patience, 82036, by Tecumseh Lad, 28067.
3 Lady Wyrick 2d, 64444, by Trenton Rock, 23465.
4 Lady Wyrick, 64440, by Finance, 11347.
5 Lady Williams 3d, 29820, by Napoleon, 2763.
13 The Old Harkrader Sow, 950.

BLACK MODEL, 110,154.

Farrowed April 13, 1898. Litter, 9; raised—boars, 2; sows, 4.
Black; three white feet; a dot between eyes; right forefoot black.

Bred and owned by WILLIAM VAN DEVENDER, Lexington, McLean County, Illinois.

Sire—Victor, 47041; he by Climax, 39993, and out of Lady Victor, 87464.

Dam—Model Belle, 112628, by Klever's Model, 29719.
2 Example, 79274, by Bill Corwin, 19997.
3 Lady Wyrick 2d, 64444, by Trenton Rock, 23465.
4 Lady Wyrick, 64440, by Finance, 11347.
5 Lady Williams 3d, 29820, by Napoleon, 2763.
13 The Old Harkrader Sow, 950.

BLACK MODEL, 110,156.

Farrowed May 15, 1897. Litter, 8; raised—boars, 3; sows, 5.

Bred by B. F. STOUT, Grundycenter, Grundy Co., Iowa; sold to H. R. BARKLEY, Olin, Jones Co., Iowa, March 2, 1899.

Sire—Free Trade S, 40385; he by Free Trade, 27013, and out of Nancy Hanks 2d, 94974.

Dam—Black Beauty 2d, 104194, by Guy Wilkes S, 37775.
2 Black Beauty, 97496, by U.S. Trade, 33419.
3 Beauty 2d, 77600, by Blackford, 26553.
4 Beauty, 51202, by IXL, 21669.
5 Nellie, 48020, by Jumbo, 11809.
11 Lady Cooper, 3364, by Cooper Hog, 1453.

BLACK MOLLY, 110,158.

Farrowed September 6, 1897. Litter, 11; raised—boars, 4; sows, 4.
Black, with white spot below left eye.

Bred and owned by J. KREPPS, Xenia, Green County, Ohio.

Sire—Billy K, 39533; he by Grieve's W B Tecumseh, 37743, and out of Morning, 65326.

Dam—Bessy, 67442 by Heno, 14377.
2 Civil Girl, 34710, by Tecumseh jr., 8013.
3 Maud S, 14154, by U.S. jr., 4405.
4 Corry, 2890, by Abdallah, 651.
5 Aunt Patsy, 1066, by Clever Ned, 811½.
8 Check, 2852, by Charley, 115.

BLACK NELLIE, 110,160.

Farrowed February 4, 1897. Litter, 6; raised—boars, 2; sows, 4. Black; with white points.

Bred by W. S. LOVETT & SON, Tawawa, Shelby Co., Ohio; sold to W. J. ORR, Uniopolis, Auglaize, Co. Ohio, February 27, 1897.

Sire—Willow King, 30759; he by Business, 20489, and out of Virgin 4th, 66916.

Dam—Black Ideal, 97804, by Black U.S., 13471.
2 Ideal Lady, 28946, by Ideal, 9243.
3 Lady Blaine, 8786, by Freeland, 2489.
4 Princess, 4040, by Boss, 1369.
5 Belle of Miami, 2618, by John, 1687.
7 John Parker Sow, 3270.

BLACK NIGHT, 110,162.

Farrowed November 17, 1894. Litter, 9; raised—boars, 3; sows, 4.
Black; five white points; white spot on left jowl.

TRANSFER. Bred by HENRY COMSTOCK, Cheney, Sedgwick Co., Kan.; sold to F. L. JOHNSON, Wichita, Sedgwick Co., Kan.

Sire—Black Wilkes 2d, 45243; he by Black Wilkes, 34061, and out of Pride of West, 89222,

Dam—Duchess, 110712, by Bess Quality, 23927.
2 Grace Greenw'd, 73986, by Longfellow Dandy, 22185.
3 Star Queen, 66520, by Osgood jr., 18655.
4 Slick Star, 60084, by Stump the World, 23229.
5 Winning Star, 60974, by Little Joker 2d, 18281.
15 The Old Harkrader Sow, 950.

BLACK NOSE, 110,164.

Farrowed April 29, 1897. Litter, 9; raised—boars, 4; sows, 4. Black with four white feet.

Bred and owned by JOSEPH C. WHITE, Mount Heron, Dark County, Ohio.

Sire—White's U.S., 41987; he by U.S. Treasure, 36375, and out of Poppy, 65834.

Dam—Black Beauty, 104150, by Prince Napoleon, 25675.
2 Princess Direct, 95526, by Direct, 26883.
3 Princess Darke 4th, 82276, by Nobility, 22459.
4 Princess Darke 2d, 59184, by King Inyo, 14747.
5 Princess Darke, 39406, by Royal Prince, 12553.
11 Lady Finch H, 432.

BLACK PEARL, 110,166.

Farrowed March 26, 1895. Litter, ; raised—boars, ; sows, .

TRANSFER. Bred by MEREDITH & DUNLOP, Thorncliffe, Ontario Co., Canada.

Sire—Champion, bred by W. H. Parker, by Probability, 32885, and out of Olive Flower, 58614.

Dam—Lady Richland, 80590, by I'm Clear, 17875.
2 Prize 3d, 31582, by Lawrence's Perfection, 3985.
3 Prize 2d, 14922, by Don, 3645.
4 Prize, 2202, by Worldbeater, 1213.
5 Bess Stibbens, 1168, by Royal Finch, 489.
9 Finch's Premium Sow, 306.

BLACK PEARL, 110,168.

Farrowed March 26, 1896. Litter, 9; raised—boars, 4; sows, 5.
Black; white feet; white stripe between eyes and on forehead; tail black.

Bred by DAVID FINCH, Oxford, Butler Co., Ohio; sold in dam to J. M. DUNCAN, Reily, Butler Co., Ohio, December 24, 1895.

Sire—George Wilkes, 37669; he by Guy Wilkes 2d, 31997, and out of Maude's Bessie, 94440.

Dam—Lady Primrose, 93782, by Dexter, 34435.
2 Blackbird 2d, 78108, by Free Trade, 27013.
3 Blackbird, 67618, by King Butler, 5577.
4 Diamond, 62720, by Corwin King, 17071.
5 Young Black Bess, 50730, by King David, 9439.
10 The Old Harkrader Sow, 950.

BLACK PET, 110,170.

Farrowed September 13, 1896. Litter, 8; raised—boars, 2; sows, 6.
Solid black. Left ear torn. Dana earmark No. 7, and notch in right ear.

Bred by NEWTON BINKLEY, Jamton, Montgomery Co., Ohio; sold to CLARENCE LANDIS, Clayton, Montgomery Co., Ohio, January 5, 1898.

Sire—Useful jr., 36341; he by Useful U.S., 28177, and out of Prospect R, 48880.

Dam—Fancy, 85872, by Ward, 26221.
2 Lady Haines, 69476, by Report, 25735.
3 Handsome, 63482, by Frank, 21195.
4 Gold Moss, 54828, by Major McKinley, 18407.
5 Moss Rose, 30916, by Buckeye Boy, 2309.
10 Kindle's Queen, 5642, by Coler's Duke 2d, 125.

BLACK PET, 110,172.

Farrowed April 11, 1897. Litter, 9; raised—boars, 4; sows, 5.
Black, with white points; small white spot on left side near kidney.

Bred by THOMAS WILSON, Belfast, Clermont Co., Ohio; sold to CHARLES B. GEESNER, Owensville, Clermont Co., Ohio, November 17, 1897.

Sire—Black U.S. 3d, 34053; he by Young Black U.S. 2d, 33591, and out of Oklahoma 5th, 75940.

Dam—Curly, 85232, by Classleader, 31371.
2 Chance, 72826, by Strader N, 27993.
3 Black Beauty 2d, 67538, by Report, 25735.
4 Black Beauty, 41946, by Black U.S., 13471.
5 Ideal Lady, 28946, by Ideal, 9243.
10 John Parker Sow, 3270.

BLACK PRINCESS, 110,174.

Farrowed February 20, 1893. Litter, 3; raised—boars, 1; sows, 2.

TRANSFER. Bred by W. Z. SWALLOW, Booneville, Dallas Co., Iowa; sold in dam to W. M. LAMBING, West Liberty, Muscatine Co., Iowa, November 26, 1892; sold to I. N. DICKERSON, same place, July 29, 1893.

Sire—Black U.S., 13471; he by Success, 1999, and out of Early Rose, 8082.

Dam—Tecumseh Girl, 83058, by King Tecum, 2d, 27357.
2 Corwin Buckeye, 78690, by Tom Corwin 2d, 2037.
3 Buckeye, 21854, by Buckeye Hunter, 6689.
4 Queen of York, 20012, by Tom Corwin 2d, 2037.
5 Lady Maud, 13438, by Old Fort, 2789.
10 Bernstine Sow, 2632, by Steddom Hog, 1989.

BLACK QUEEN, 110,176.

Farrowed April 20, 1890. Litter, 9; raised—boars, 4; sows, 5. Black; white points.

TRANSFER. Bred by LUMAN SLY, Manchester, Delaware County, Iowa; sold to GEORGE LEWIS, Chandler, Oklahoma.

Sire—Grand Chancellor, 45823; he by C W J, 11093, and out of Lottie K, 37714.

Dam—Princess 6th, 65934, by Alec, 10461.
2 Princess 2d, 65924 by Chieftain, 24317.
3 Princess, 65910, by TomWonder, br.byLawrence

BLACK QUEEN, 110,178.

Farrowed February 2, 1897. Litter, 8; raised—boars, 5; sows, 2. Black, with little white.

Bred by POLK PRINCE, Guthrie, Todd County, Ky.; sold to G. W. ATHERTON, Nuckols, McLean, Co., Ky., June 4, 1897.

Sire—Pete Turney, 30121; he by But Cut, 28755, and out of Black Bess 50th, 72408.

Dam—Black Model, 67718, by Street'sPerfec'n,27997.
2 Sheard Miss 2d, 71176, by Young Golddust, 3055.
3 MissSheard 4th,47632,byKing ofCorwinTribe,3959.
4 Lady Sheard 3d, 46372, by Ranger 2d, 4209.
5 Ida Rue, 3196, by Boyd Hog, 1375.
9 The Old Harkrader Sow, 950.

BLACK QUEEN, 110,180.

Farrowed October 15, 1897. Litter, 4; raised—boars, 2; sows, 2. Black, with white points.

Bred and owned by WILLIAM KOLTHOFF, New Bremen, Auglaize County, Ohio.

Sire—Jacoby's Gem, 40693; he by Young Hidestretcher, 36605, and out of Mayflower, 75330.

Dam—Queen of Shelby 5th, 89476, by DandyL,31543.
2 Cora Frasier, 78658, by Tecumseh D, 30519.
3 Buckeye Girl, 72754, by Corwin Prince jr., 24401.
4 Black Prospect, 67748, by Joe Coler, 21799.
5 Ida's Choice, 28936, by Buckeye Dick, 6685.
12 John Parker Sow, 3270.

BLACK QUEEN, 110,182.

Farrowed April 10, 1897. Litter, 8; raised—boars, 4; sows, 4. Coal black; three white feet; right hindfoot black; white in face and on tail. Earmark near head in both ears.

Bred and owned by WILLIAM WILSON, Trimble, Crawford County, Illinois

Sire—Black Onward, 39663; he by Onward, 30047, and out of Black Beauty, 77988.

Dam—Jumbo Queen,93404, by Idaville Choice,35003.
2 Jumbo, 93402, by Dorsey's Hopeful, 31655.
3 Slick, 102684, by Gus, 14329.
4 Lucy Lamm, 30158, by Fred, 7049.
5 Moll, 9626, by Young's King, 2123.
13 Kate, 3286, by Keever Hog, 1713.

BLACK QUEEN, 110,184.

Farrowed March 25, 1894. Litter, 7; raised—boars, 2; sows, 4. Earmark No. 77.

TRANSFER. Bred by ED. KLEVER, Bloomingburg, Fayette County, Ohio; sold to WILLIAM PETERSON, Stark, Stark Co., Ill., October 9, 1894; sold to JAMES E. SNARE, Wyoming, Stark Co., Ill., January 28, 1896; sold to G. G. COUNCIL, Williamsville Ill., February 17, 1897.

Sire—Hadley, 27105; he by One Price, 18639, and out of Black Dolly, 52214.

Dam—Queen Klever 2d, 59408, by Quality, 12457.
2 Queen Klever, 31710, by Tecumseh's Chip, 10211.
3 Choice, 2856, by Tom Corwin 2d, 2037.
4 Cora Shellenberger, 2880, by Tom Corwin, 571.
5 Liz, 3560, by Cooper Hog, 1453.
8 Queen Duffield, 804, by John 3d, 311.

BLACK ROSE, 110,186.

Farrowed April 28, 1898. Litter 8; raised—boars, 2; sows, 5.
Solid black with three white feet; left hindfoot black; white in face, and on brush of tail; some white hairs above left hip and on left shoulder.

Bred by R. S. COOK, Wichita, Sedgwick Co., Kan., sold in dam to F. C. MAVIS, Edgerton, Williams Co., Ohio, February 1, 1898; sold to MAVIS BROTHERS, same place, May 17, 1898.

Sire—Prince 2d, 41349; he by Prince, 30181, and out of Topsy, 102976.

Dam—Daisy Darkness, 104878, by Black Joe, 28603.
2 Darkness 3d, 92214, by Cook's Royalty, 31437.
3 Darkness, 85410, by Lawrence Perfection, 27399.
4 Eve, 68546, by De Ef Boy, 17203.
5 Wichita Queen 2d, 67008, by Commodore,17039.
15 The Old Harkrader Sow, 950.

BLACK ROSY, 110,188.

Farrowed November 10, 1897. Litter, 5; raised—boars, 2; sows, 2. Black, with six white points; little white spot back of right arm; white dot low on right ham.

Bred by W. C. WILLIAMS, Briant, Jay Co., Ind.; sold to Z. T. WILLIAMS, Muncie, Delaware Co., Ind., September 20, 1898.

Sire—Greenwood, 29361; he by Look me Over, 25343, and out of Best on Earth, 41792.

Dam—Perfect Model, 108204, by Chief Tecum. 2d, 28815.
2 Minnis' Model, 101232, by Klever's Model, 29719.
3 Lady Bunn, 69348, by Harrold's Victor, 27127.
4 Black Rose 8th, 67762, by Black Cloud R 2d, 13305.
5 Black Rose, 62056, by Black Dick, 6523.
11 Lady Marsh, 3444, by Buckeye, 89.

BLACK SALLIE, 110,190.

Farrowed February 14, 1896. Litter, 10; raised—boars, 4; sows, 5. Black.

Bred by POLK PRINCE, Guthrie, Todd Co., Ky.; sold to W. C. CURETON, Risingfawn, Dade Co., Ga., June 8, 1896.

Sire—Dan, 37349; he by Champion Bess, 34223, and out of Trilla 6th, 90242.

Dam—Fannie Lennox 6th, 68646, by The Judge, 19367.
2 Fannie Lennox 5th, 68644, by Street's Perf'n, 27997.
3 Fannie Lennox, 68642, by Black Jack W, 16585.
4 Lena Lennox, 23740, by Lord Corwin 2d, 7531.
5 Elsie Lennox, 17324, by Chief Justice, 4957.
10 May Beauty, 9494½.

BLACK STAR, 110,192.

Farrowed April 4, 1888. Litter, 10; raised—9.

TRANSFER. Bred by JOHN MCQUISTON, Franklin, Johnson Co., Ind.; sold to ROBERT BREWER, Whiteland, Johnson Co., Ind.

Sire—Jasper, 46017; he by King of Boone, 11919, and out of Golddust Beauty, 44768.

Dam—Lady Venor, 111942, by Mont R, 46397.
2 Daisy Venor, 27934, by Young Golddust, 3055.
3 Elsie Venor, 5218, by General Logan, 2509.
4 Williams' Beauty, 7036, by Hoosier Prince, 939.
5 Beauty 4th, 7248½, by Tom Bismark, 4355½.
6 May Beauty, 9494½.

BLACKTAIL QUEEN, 110,194.

Farrowed April 6, 1897. Litter, 7; raised—boars, 2; sows, 5.

Bred by LEVI ARNOLD, Plainwell, Allegan Co., Mich.; sold in dam to T. G. ADAMS, Shelbyville, Allegan Co., Mich., February 4, 1897.

Sire—Sleek Fashion's Fancy, 38881; he by Fashion's Fancy, 29185, and out of Riverside B'uty 29th, 82554.

Dam—Gem's Free Tr., 99332, by Selected Fr. Tr., 36027.
2 Gem of Nation 4th, 79552, by His Lordship, 24919.
3 Gem of Nation 3d, 68788, by Whitenose, 23625.
4 Gem of Nation 2d, 63240, by Magnet, 9577.
5 Gem of Nation, 28586, by IXL Duke, 9273.
13 Susie, 4300, by Boyd's Prizer, 1377.

BLACK TECUMSEH, 110,196.

Farrowed April 28, 1898. Litter, 7; raised—boars 3; sows, 4. Black with five white points; nose black; most white on right hindfoot; small white spot on right side, back of shoulder.

Bred and owned by MICHAEL RICH, Flanagan, Livingston County, Illinois.

Sire—Tecumseh Chief, 44525; he by Second Chief Tecumseh, 44375, and out of Queen Roberta, 108510.

Dam—Black Chief Girl, 97648, by Black Chief, 28551.
2 Hoosier Girl, 55096, by Tinker, 23373.
3 Sade, 5856, by Lawrence's Perfection, 3985.
4 Whiteface, 10766, by King of Corwin Tribe, 3959.
5 Lady Emperor, 37010, by Emperor, 3681.
13 The Old Harkrader Sow, 950.

BLACK TECUMSEH IXL, 110,198.

Farrowed March 16, 1897. Litter, 10; raised—boars, 1; sows, 5. Black with white feet. Notch in outer rim of right ear.

Bred and owned by LEVI PICKERING, Kenton, Hardin County, Ohio.

Sire—Chief Tecumseh 3d, 39943; he by Chief Tecumseh 2d, 28815, and out of Lady U.S., 100496.

Dam—Black U.S. IXL, 84722, by Black U.S. 2d, 28657.
2 Prospect IXL 4th, 59230, by Bonak, 'S G'den'gh, 1835.
3 Prospect IXL, 19854, by Tecumseh, 4339.
4 Greenwood IXL 6th, 8426, by Success, 1999.
5 Greenwood IXL, 3166, by Sambo, 1137.
11 Finch's Premium Sow, 306.

BLACK U. S., 110,200.

Farrowed May 28, 1898. Litter, 6; raised—boars, 4; sows, 2.
Black, with white points. Earmark No. 18.

Bred by WILLIAM LAMKA, Troy, Miami Co., Ohio; sold to MANING GABRIEL, Thackery, Champaign Co., Ohio, February 23, 1899.

Sire—Guy Wilkes jr., 37773; he by Guy Wilkes 2d, 31997, and out of Minnie, 75416.

Dam—Lady Bl. U.S., 86970, by Seldom's Corw. U.S., 33061
2 Black U.S., 78312, by Klever Boy, 25283.
3 Estella's U.S., 8116, by U.S., 1195.
4 Estella 2d, 1430, by Modoc, 361.
5 Estella, 248, by Alex, 1.
10 The Old Harkrader Sow, 950.

BLACK U. S., 110,202.

Farrowed June 5, 1898. Litter, 7; raised—boars, 4; sows, 3. Black, with white points.

Bred by D. P. LEMASTER Bedington, Berkeley Co., W. Va.; sold to J. C. HARP, Beavercreek, Washington Co., Md., October 21, 1898.

Sire—Governor Hadley, 43147; he by Governor Dayton, 34793, and out of Stella Tidings, 96114.

Dam—Lady U.S., 106696, by Black U.S., 39703.
2 Viola, 96538, by Governor Bravo, 29329.
3 Cora Tidings, 78684, by Glad Tidings, 21297.
4 Dora Trotwood, 68342, by Grand Sentinel, 21419.
5 Betsy Trotwood 2d, 61632, by Bravo, 10837.
14 Victoria, 4354.

BLACK U. S. ROSE, 110,204.

Farrowed May 16, 1895. Litter, 7; raised—boars, 3; sows, 3. Black; white points.

TRANSFER. Bred by C. HEYL & SON, Manito, Mason Co., Ill.; sold to GEORGE A. HEYL, Washington, Ill., March 1896; sold to L. D. BOHRER, same place, November 13, 1896; sold to KIRKPATRICK & SON, Connor, Kan., January 7, 1897; sold to J. R. YOUNG, Richards, Mo., February 11, 1897.

Sire—Heyl's Black U.S., 34935; he by Black U.S., 13471, and out of Pride of Darkness, 76140.

Dam—Low Down, 87828, by Brooklyn jr., 31269.
2 Black Rose 9th, 78280, by Victor J, 26195.
3 Black Rose, 62056, by Black Dick, 6523.
4 Lady Lawrence 2d, 64204, by Sisson, 25933.
5 Lady Lawrence, 37190, by Young's Star, 1235.
9 Lady Marsh, 3444, by Buckeye, 89.

BLACK WILKES, 110,206.

Farrowed April 28, 1897. Litter, 10; raised—boars, 2; sows, 6. Black; white tips.

Bred and owned by F. O. CHAPMAN, Marseilles, Lasalle County, Illinois.

Sire—George Wilkes, 37665; he by Colonel Wilkes, 37265, and out of Crop Ear, 91992.

Dam—Anna Wilkes, 83818, by Tecum.'s Chip jr, 28079.
2 Mona Wilkes, 88560, by George Wilkes, 21281.
3 Lorene, 56860, by John Corwin, 9361.
4 Star's Pride, 32244, by Market Boy, 5705.
5 Star, 20342, by Black Cloud R, 4657.
9 Oxford Belle, 718, by Alex, 1.

BLACK WILKES, 110,208.

Farrowed April, 1897. Litter, 7; raised—boars, 4; sows, 3. Black, with six white points.

Bred and owned by E. B. NOYES, Fremont, Steuben County, Indiana.

Sire—King Corwin, 38089; he by De Ef jr, 37401, and out of Miss Schuyler, 94760.

Dam—Jennie Wilkes, 106080, by General Logan, 34731.
2 Sadie Wilkes, 95954, by John L Wilkes, 35149,
3 Artman's Model, 83844, by Hall's Tecumseh, 29401.
4 Broad Beauty, 52746, by Bravo, 10837.
5 Gillett's Choice, 36002, by Glad Tidings 2d, 7119.
14 The Old Harkrader Sow, 950.

BLANCHE, 110,210.

Farrowed March 1895. Litter, ; raised—boars, ; sows, . Black.

Bred and owned by NELSON GRŒNDYKE, Connersville, Fayette County Indiana; died of cholera in 1897.

Sire—Best, 45075; he by Best on Earth, 28503, and out of Daisy Wilkes 2d, 73164.

Dam—Blanche Primrose, 110222, by Hudson, 45967.
2 Elliott's Primrose, 110774, by Best on Earth, 26473.
3 Era Sheard, 54058, by Young Golddust, 3055.
4 Lady Sheard 4th, 9090, by Ranger 2d, 4209.
5 Ida Rue, 3196, by Boyd Hog, 1375.
9 The Old Harkrader Sow, 950.

BLANCHE, 110,212.

Farrowed May 11, 1898. Litter, 8; raised—boars, 4; sows, 3. Black; full white points; white stripe up nose and face; white on brisket; small white spot back on right ham.

Bred and owned by H. A. YOST & BROTHERS, Camden, Preble County, Ohio.

Sire—Chief Tecumseh 3d, 39945; he by Chief Tecumseh 2d, 28815, and out of Othello, 101834.

Dam—Claudia F, 98836, by Claude D, 34267.
2 Whiteface, 83442, by Pythias, 27775.
3 Nancy, 81680, by Johnson, 25101.
4 Helen, 63514, by King Bob, 14705.
5 Star, 25638, by Black Cloud B, 6513.
10 Queen of Preble, 10220, by Zebedee, 645.

BLANCHE 2d, 110,214.

Farrowed Spring of 1896. Litter, ; raised—boars, ; sows, .

Bred and owned by NELSON GROENDYKE, Connersville, Fayette County, Indiana.

Sire—Oxford Chip, 46479; he by Souvenir, 36105, and out of Bryant's Fancy, 78442.

Dam—Blanche, 110210, by Best, 45075.
2 Blanche Primrose, 110222, by Hudson, 45967.
3 Elliott's Primrose, 110774, by Best on Earth, 26473.
4 Era Sheard, 54058, by Young Golddust, 3055.
5 Lady Sheard 4th, 9090, by Ranger 2d, 4209.
11 The Old Harkrader Sow, 950.

BLANCHE 3d, 110,216.

Farrowed May, 1897. Litter, 6; raised—boars, 3; sows, 2. Black.

Bred by NELSON GROENDYKE, Connersville, Fayette Co., Ind.; sold to J. E. MYERS, Hagerstown, Wayne Co., Ind., October 17, 1898.

Sire—Allen's Model, 45027; he by Victor E, 36419, and out of Royal Blue IXL, 89676.

Dam—Blanche 2d, 110214, by Oxford Chip, 46479.
2 Blanche, 110210, by Best, 45075.
3 Blanche Primrose, 110222, by Hudson, 45967.
4 Elliott's Primrose, 110774, by Best on Earth, 26473.
5 Era Sheard, 54058, by Young Golddust, 3055.
11 The Old Harkrader Sow, 950.

BLANCHE 3d, 110,218.

Farrowed January 21, 1898. Litter, 7; raised—boars, 3; sows, 4. Black; all feet and switch white; most white on left hindleg; white in face; white splash on left shoulder and small spot back on left ham.

Bred by P. B. WEBSTER, Lodge, Piatt Co., Ill.; sold to ROBERT E. CECIL, same place, October 23, 1898.

Sire—Grand Look, 43183; he by Look me Over, 25343, and out of Peerless Beauty, 108170.

Dam—Blanche, 78322, by General Miles, 31877.
2 Naomi, 81720, by Jolly Joe 2d, 32229.
3 Nellie, 81744, by Barnum, 28449.
4 Bessie, 77776, by Eric, 31723.
5 Garfield Beauty 2d, 79540, by Bob Ingersoll, 3353.
15 The Old Harkrader Sow, 950.

BLANCHE Mc, 110,220.

Farrowed April 24, 1897. Litter, 8; raised—boars, 4; sows, 3. Little white on feet except left foreleg which has black spot on knee; point of nose white; two small spots on forehead; white chin point; black switch. Earmark in 16th position

Bred by JAMES REANEY, JR., White Sulphur, Delaware County, Ohio; sold to B. L. ROBINSON, Unionvillecenter, Union Co., Ohio, January 19, 1898.

Sire—Black Jack, 42407; he by J. H. Sanders 2d, 32179, and out of Belle Corwin, 90998.

Dam—Hope Williams, 105898, by Hidestretcher, 32055.
2 D D, 92242, by Tieldie Tecumseh, 33299.
3 Choice, 78532, by Billy Corwin, 28523.
4 Old Cora, 58592, by King Tecumseh, 11959.
5 Not for Sale, 31126, by Friendship, 5215.
11 Queen Duffield, 804, by John 3d, 311.

BLANCHE PRIMROSE, 110,222.

Farrowed March, 1892. Litter, 8; raised—boars, 4; sows, 4. Black, with white points.

Bred by L. & E. MUNGER, Bentonville, Fayette Co., Ind., sold to NELSON GROENDYKE, Connersville, Fayette Co., Ind.

Sire—Hudson, 45967; he by Crusader, 13799, and out of Black Beauty 2d, 33754.

Dam—Elliott's Primrose, 110774, by B'st on E'rth, 26473.
2 Era Sheard, 54058, by Young Golddust, 3055.
3 Lady Sheard 4th, 9090, by Ranger 2d, 4209.
4 Ida Rue, 3196, by Boyd Hog, 1375.
5 Rue Sow, 858, by Cook Hog, 1449.
8 The Old Harkrader Sow, 950.

BONNIE WILKES, 110,224.

Farrowed April 21, 1896. Litter; 10; raised—boars, 4; sows, 3.

TRANSFER. Bred by CHENOWETH BROTHERS, Lathrop, Clinton Co., Mo.; sold to B. F. DORSEY & SONS, Perry, Pike Co., Ill., October 17, 1896; sold to T. B. HART, Edinburg, Christian Co., Ill., November 4, 1896.

Sire—Bonaparte, 45271; he by Gov. N. J. Coleman, 43155, and out of a descendant of Rosebud A, 25386.

Dam—Fanny Wilkes, 110950, by Joker Wilkes, 43481.
2 Sallie Barrington, 113444, by Ladies' Favorite, 27383.
3 Rowena, 71072, by Falk's Consolation, 26971.
4 Mary Jones, 70018, by Tom Walker 3d, 10257.
5 Belle Joker, 67336, by Little Joker, 5655.
11 Favorite G, 284,

BONNIE WILKES, 110,226.

Farrowed May 8, 1897. Litter, 9; raised—boars, 7; sows, 2.
Black, all six points and lower lip white; white spot on forehead; few white hairs between left hip and coupling; most white on right foreleg.

Bred and owned by W. D. VAWTER, Carbondale, Osage County, Kansas.

Sire—Harry Wilkes, 40575; he by Upright Wilkes, 41843, and out of Warner's Medium, 103362.

Dam—Bonnie Maid, 98018, by Dennis, 34429.
2 Moorish Maid 6th, 81628, by Corwin Duke 31457.
3 Moorish Maid 5th, 75638, by Young America, 19641.
4 Moorish Maid 4th, 75636, by Jayhawker, 3895.
5 Double Corwin, 73340, by Bl. Rosa's Corwin, 28631.
11 Black Pet, 4908, by John Irwin Hog, 2649.

BOSQUE SPRITE, 110,228.

Farrowed June 25, 1895. Litter, 8; raised—boars, 4; sows, 4.
Black, with white points; small spot on left side and behind right shoulder.

Bred by W. L. PRATHER, Waco, McLennan Co., Texas; sold to CHARLES RANCIER, Comanche, Comanche Co., Texas, October 12, 1895.

Sire—Singleton's Best of 1894, 46827; he by Texas Perfection, 38981, and out of Gracie Mason, 93052.

Dam—Bosque Sadie, 78394, by Ephraim, 29147.
2 Ruth, 66334, by Billy Lampe, 13237.
3 Estella's U.S. 6th, 35506, by Tom Corwin 2d, 2037.
4 Estella's U.S., 8116, by U.S. 1195.
5 Estella 2d, 1430, by Modoc, 361.
11 The Old Harkrader Sow, 950.

BOUNTIFUL, 110,230.

Farrowed August 13, 1898. Litter, 4; raised—boars, 1; sows, 3.
Black; little white stripe on nose; few white hairs on forehead; four feet white;; inner side of left hindleg white to gambrel.

Bred by S. SYDNEY BRADFORD, Frederickburg, Spottsylvania Co., Va.; sold in dam to N. C. COLLEGE OF AGRICULTURE, West Raleigh, N. C. May 2, 1898; sold to HENRY P. CLARKE, Brevard, Transylvania Co., N. C., October 13, 1898.

Sire—Independence, 32133; he by Ready, 30249, and out of Lady Blake, 74452.

Dam—N C Pride, 112746, by Independence, 32133.
2 New York Pride 4th, 81840, by Col. Richard, 24363.
3 New York Pride, 70524, by Star of West, 23183.
4 Corwin Beauty, 43266, by Pride of Ohio, 9827.
5 Probation Girl, 39424, by Probation, 9867.
11 Bernstine Sow, 2632, by Steddom Hog, 1989.

BOYER's PERFECTION, 110,232.

Farrowed March 15, 1898. Litter, 5; raised—boars, 4; sows, 1. Black, with white on feet; white switch; white star in face.

Bred by JOHN EICK & SON, Hibbetts, Carroll Co., Ohio; sold to C. L. BOYER, Finleyville, Washington Co., Pa., December 19, 1898.

Sire—Snyder's Protection, 33117; he by Free Trade, 27013, and out of Blackbird, 67618.

Dam—Daisy Silvers, 98630, by Free Silver, 34665.
2 Queen Sanders, 89496, by J H Sanders, 27219.
3 Lucy, 69894, by Jim Getaway, 25049.
4 Helen, 63514, by King Bob, 14705.
5 Star, 25638, by Black Cloud B, 6513.
10 Queen of Preble, 10220, by Zebedee, 645.

BROADBACK J, 110,234.

Farrowed March 30, 1897. Litter, 8; raised—boars, 4; sows, 4. Two white points. One notch in right ear.

Bred and owned by JOHN J. JONES, Orfordville, Rock County, Wisconsin.

Sire—Burgy 1st, 39817; he by Major Tecumseh, 41021, and out of Princess, 102118.

Dam—Broadback, 98054, by Standard, 36135.
2 Bessie, 91081, by Right, 35873.
3 Daisy, 85262, by Gold Coin, 29305.
4 Maude, 64838, by Leader, 18259.
5 Lizzie 3d, 64582, by Brilliant, 13535.
15 Finch's Premium Sow, 306.

BROADIE, 110,236.

Farrowed November 23, 1897. Litter, 8; raised—boars, 2; sows, 4. Black; full white points; small spots on right side, at hip, on shoulder and on side of neck; one small spot on fore part of left arm, two spots back of left shoulder.

Bred by T. E ORTH, Washington, Tazewell Co., Ill.; sold to E. C. ANTRAM, Grandridge, Lasalle Co., Ill., October 4, 1898.

Sire—Faultless Model, 40287; he by Klever's Model, 29719, and out of McKelvie Lass, 94554.

Dam—Lady Broadway, 100130, by Broadway, 20451.
2 Dot Again, 98826, by Brilliant, 26645.
3 Dot, 62804, by Champion, 10939.
4 Bess King, 61560, by King of Realm 2d, 25243.
5 Black Bess E, 52090, by General Sisson, 5247.
13 Old Black, 6394, by Abe, 2137.

BROWN's PRIDE, 110,238.

Farrowed August 10, 1897. Litter, 7; raised—boars, 3; sows, 4. Black.

Bred by JOHN BOWDITCH, Hillsdale, Hillsdale Co., Mich.; sold to W. E. BROWN, same place, July 12, 1898.

Sire—Black Wilkes 2d, 34067; he by Black Wilkes, 34061, and out of Susie, 90004.

Dam—Etha, 98996, by Black Wilkes 2d, 34067.
2 Lickly's Choice, 74896, by Tom Corwin L, 28123.
3 Leader, 64472, by Model B, 22363.
4 Pride 2d, 59014, by Tom, 15869.
5 Fancy, 54202, by Tecumseh Lad, 15827.
16 The Old Harkrader Sow, 950.

BRUCE GIRL, 110,240.

Farrowed April 18, 1897. Litter, 7; raised—boars, 4; sows, 3. Black, with five white points; tail black.

Bred by BRUCE BROTHERS, Chesterville, Morrow Co., Ohio, sold to J. M. KING, Lindsey, Sandusky Co., Ohio, December 30, 1897; died June 17, 1898.

Sire—Ohio Chief, 41225; he by Chief we Know, 39959, and out of Countess 7th, 98474.

Dam—Queen U.S., 102372, by Bruce's Ideal U.S., 34137.
2 Queen Wilkes, 89518, by J H Wilkes, 29537.
3 Tecumseh Girl, 83064, by Tecumseh Knox 2d, 28065.
4 Miss Klever, 75504, by Quality, 12457.
5 Maud Finch, 57426, by Nox All, 15109.
10 Finch's Old Maude, 5322, by Boyd Hog, 1375.

BRYANT's FANCY 2d, 110,242.

Farrowed March 20, 1898. Litter, 7; raised—boars, 1; sows, 1. Black, straight coat; white stripe in face; all feet white; tail black.

Bred and owned by WALLACE & BRYANT, Oxford, Butler County, Ohio.

Sire—Black Wilkes, 37029; he by Guy Wilkes F, 34869, and out of IXL, 86690.

Dam—Bryant's Fancy, 78442, by Best on Earth, 28503.
2 Lady Duffield, 74540, by Son of G F, 25949.
3 Isabelle 4th, 63662, by Black U.S. 2d, 20323.
4 Isabelle 3d, 45248, by Gus, 14329.
5 Isabelle 2d, 8554, by Commander, 3529.
11 Lady Cooper, 3364, by Cooper Hog, 1453.

B's BLACK BEAUTY, 110,244.

Farrowed March 20, 1898. Litter, 9; raised—boars, 3; sows, 5. Black, with six white points and spot on rear of right ham; has long body and short head.

Bred by GEORGE A. BAUMGARDNER, Hawkins, Newaygo County, Michigan.

Sire—Tecumseh King, 46915; he by Chief Tecumseh 3d, 39947, and out of BB L 11th, 109706.

Dam—Bessie Adams, 103980, by Mecosta King, 25427.
2 Osceola Queen, 75986, by Crapo King, 26793.
3 Nell Shultz, 75808, by Mecosta King, 25427.
4 Queen Esther, 66080, by J M C, 14571.
5 Black Maid, 27138, by Prairie King, 9821.
13 Finch's Premium Sow, 306.

B's WINDSOR GIRL, 110,246.

Farrowed January 1, 1896. Litter, 7; raised—boars, 2; sows, 4. Black; white points.

TRANSFER. Bred by F. M. BRIZEDINE, Point Isabel, Grant Co., Ind.; sold to HARTLEY BROTHERS, Hackleman, Grant Co. Ind.; sold to BRIZEDINE, HARTLEY & Co., Point Isabel, Grant Co., Ind.

Sire—Online, 35623; he by Trenton Rock, 23465, and out of Frankie C, 79528.

Dam Windsor Girl, 114092, by Windsor Lad, 36535.
2 Josie, br. by Manlove Bros., by Capt. Finch, 34197.
3 Sleek Beauty, bred by Manlove Brothers Bentonville, Ind., by King of Corwin Tribe, 3959.
4 Lucy's Beauty bred by Manlove Brothers, Bentonville, Ind., by Saint John, 9975.
7 Reliable M, 25298, by Munger's Dave, 2755.
8 Webb Sow, 26026, by Webb Hog, 10335.

BULA CORWIN, 110,248.

Farrowed August 27, 1898. Litter, 8; raised—boars, 2; sows, 6. Black, with white on all feet.

Bred by R. M. FULTON, Bulaville, Gallia Co., Ohio; sold to W. P. LOVE, Flatrock, Mason Co., W. Va., April 20, 1899.

Sire—A Tecumseh F, 422 9; he by Tecumseh H, 41733, and out of Faithful 85856.

Dam—Gold Bug, 99402, by Corwin Wilkes, 31475.
2 Lady Watkins, 56518, by Glencoe, 17591.
3 U. S. Princess, 50310, by Black U. S., 13471.
4 Princess, 25054, by Buckeye Boy, 2309.
5 Belle, 16022, by Index jr., 5437.
16 Lady Forman, 442.

BURCHAM's PRIDE, 110,250.

Farrowed May 2, 1896. Litter, 7; raised—boars, 2; sows, 5. Black, with white points.

TRANSFER. Bred by I. W. BURCHAM, Vallonia, Jackson County, Ind.; sold to IRVIN HANCOCK, Clarence, Ford Co., Ill.

Sire—Rush's Arbuckle, 41529; he by Tiptop, 46951, and out of Golddust A, 111112.

Dam—Tecum.Perf'n,102920,byGracef'lTecum.,37723.
2 Black Perfection, 97894, by Dandy, 37353.
3 Miss Victor, 101412, by a son of Victor M, 33457.
4 Vixen 3d, 96584, by Trenton Rock, 23465.
5 Vixen 2d, 96582, by Thomas, 26085.
9 Center Lady, 27480, by Perfection Star, 4139.

BURNETT's DUCHESS, 110,252.

Farrowed September 25, 1897. Litter, 9; raised—boars, 4; sows, 5. Black with six white points.

Bred by H. G. WALKER, New Madison, Dark Co., Ohio; sold to J. P. BURNETT, Delisle, Dark Co., Ohio, November 20, 1897.

Sire—Tieldie's Chip, 41779; he by Tieldie Tecumseh, 33299, and out of Lady Cooper, 87032.

Dam—Duchess 32d, 85602, by Victor R, 36435.
2 Duchess 28th, 62832, by Arlington, 19793.
3 Mabel Duchess 2d, 46966, by King Aufranc,14703.
4 Mabel, 37830, by Success R, 15783.
5 Audley Duchess, 33038, by Sears' Corwin, 10049.
8 Duchess, 5182, by Young Dave, 3051.

BUTLER FANCY, 110,254.

Farrowed September 1, 1897. Litter, 8; raised—boars, 4; sows, 4.
Black; white on all feet; left legs white half way up to body; very little white on right forefoot; white splash under jowl. Slit in left ear.

Bred and owned by W. C. HANKINSON, Blueball, Butler County, Ohio.

Sire—Champion, 39865; he by Useful Chip, 39077, and out of Home Pet, 69052.

Dam—Butler Lady, 91732,by General Thomas,31883.
2 Darkness 2d, 92206, by Useful, 33395.
3 Darkness, 78914, by Ideal U.S., 27175.
4 Black Model, 67720, by ButlerBoy, 24235.
5 Black Beauty 2d, 33754, by Richland, 9901.
14 The Old Harkrader Sow, 950.

BUTLER's BEST, 110,256.

Farrowed April 7, 1896. Litter, 8; raised—boars, 6; sows, 2.

TRANSFER. Bred and owned by O. P. MANNON, Arpee, Mercer County, Illinois.

Sire—U.S.Chief, 41849; he by Black Chief, 28551, and out of Priceless, 76108.

Dam—Butler's U.S., 98096, by Black U.S., 13471.
2 Bessie Butler, 67420, by King Butler, 5577.
3 Ideal Lady, 28946, by Ideal, 9243.
4 Lady Blaine, 8786, by Freeland, 2489.
5 Princess, 4040, by Boss, 1369.
8 John Parker Sow, 3270.

BUTTERFLY, 110,258.

Farrowed April 19, 1897. Litter, 7; raised—boars, 4; sows, 2.
Black, with white points; white spot on left side, and little white back of each arm; dot on forehead.

Bred by C. W. ROWE, Whitewater, Walworth Co., Wis.; sold to E. M. BRECKENRIDGE, Rockford, Winnebago Co., Ill., January 22, 1898.

Sire—Robert Hanks, 44227; he by Robert J, 41459, and out of Nancy Hanks, 75702.

Dam—Favorite, 105402, by Mohawk, 38361.
2 Giantess, 99358, by Wanamaker, 30715.
3 Rhea, 76478, by Jumbo, 18079.
4 Bright Eyes, 34448, by Honesty 2d, 11643.
5 Bodine 5th, 27326, by Corwin King, 8777.
12 Lady Butler, 5722.

CARLOTTA, 110,260.

Farrowed April 21, 1897. Litter, 7; raised—boars, 3; sows, 2.
Black; all points white, except switch.

Bred by J. M. KLEVER, Bloomingburg, Fayette Co., Ohio; sold to W. L. MILLS, Centerburg, Knox Co., Ohio, October 13, 1897.

Sire—Ideal Sunshine, 37885; he by Ideal Black U.S., 29505, and out of Sunshine, 96140.

Dam—Maud Wilkes, 81268, by Black Wilkes, 26609.
2 Black Maude, 21650, by King Butler, 5577.
3 Finch's Maude 3d, 12516, by Finch's Alex, 2473.
4 Finch's Maude 2d, 8238, by Silvertail, 1967.
5 Finch's Maude, 5320, by Young Perfection, 631.
6 Finch's Old Maude, 5322, by Boyd Hog, 1375.

CARRIE H, 110,262.

Farrowed September 5, 1897. Litter, 5; raised—boars, 0; sows, 4.
Black, with white points; most white on hindfeet; no white on body. Four notches in left ear.

Bred by BRINK & PRICKETT, Thelma, Fulton Co., Ohio; sold in dam to G. E. BUCHER, Kendallville, Noble Co., Ind., August 12, 1897.

Sire—D Wilkes, 40235; he by Guy Wilkes F, 34869, and out of Darkness 6th, 73206.

Dam—Martha A, 107234, by Comanche, 31421.
2 Leader U.S., 87578, by Famous U.S., 29183.
3 Leader, 64472, by Model B, 22363.
4 Pride 2d, 59014, by Tom, 15869.
5 Fancy, 54202, by Tecumseh Lad, 15827.
16 The Old Harkrader Sow, 950.

CASSA BEAVER, 110,264.

Farrowed March 20, 1897. Litter, 10; raised—boars, 3; sows, 3.
Black; full white points; spot on right side of back.

Bred and owned by MARION JACKSON, Tippecanoe City, Miami County, Ohio; marketed in July, 1898.

Sire—Guy U.S., 40529; he by Guy Wilkes jr., 37773, and out of True U.S., 96346.

Dam—Mollie Beaver, 107776, by Trim Wilkes, 41831.
2 Free Trade Girl, 92786, by Free Trade, 27013.
3 Grace, 73910, by Son of G F, 25949.
4 Isabelle 4th, 63662, by Black U.S. 2d, 20323.
5 Isabelle 3d, 45248, by Gus, 14329.
12 Lady Cooper, 3364, by Cooper Hog, 1453.

CASSIE 3d, 110,266.

Farrowed April 15, 1897. Litter, 7; raised—boars, 3; sows, 4. Black; stripe in face.

Bred and owned by JAMES MEIKLE, Frankville, Winnesheik County, Iowa.

Sire—Joe Cunningham, 35125; he by Perfection Duke, 30109, and out of Bettie Brown 4th, 84288.

Dam—Cassie 2d, 91758, by Wanamaker 3d, 33489.
2 Cassie, 78486, by Reed's Brilliant, 25731.
3 Cassie IXL, 72806, by Conductor, 20715.
4 Prospect 3d, 59224, by Leader, 18259.
5 Prospect, 48876, by Breechloader, 10845.
15 Finch's Premium Sow, 306.

CATCH ME, 110,268.

Farrowed August 30, 1898. Litter, 7; raised—boars, 4; sows, 3. Black; feet and face white.

Bred and owned by J. F. HOMEWOOD, Burlington, Alamance County, North Carolina.

Sire—Alison, 42173; he by Sambo, 38773, and out of Black Kate, 78156.

Dam—Echo's Choice, 79100, by Earl Richard, 29117.
2 Carrie Alamance, 42854, by Young Dave, 16089.
3 Belle of Carolina, 33320, by Buckeye Lad, 10875.
4 Flora 2d, 28492, by Oliver Twist, 4105.
5 Flora, 12534, by Blackhawk, 3269.
14 Oxtoby's Harkrader Sow, 726.

CERTAINTY L, 110,270.

Farrowed September 7, 1898. Litter, 9; raised—boars, 4; sows, 2. Black; five white points; tail black; least white on right forefoot. Earmark No. 25.

Bred by CRAWFORD BROTHERS, Cedarville, Green Co., Ohio; sold to J. E. LUTZ, Vernon, Wilbarger Co., Texas, March, 1899.

Sire—Valuable Price, 47031; he by Big Price, 30085, and out of Value, 90358.

Dam—Certainty, 104568, by Dandy Chance, 42821.
2 Chance Cupbearer, 78502, by Cupbearer, 28947.
3 Chance Seen 3d, 67918, by Business, 20489.
4 Chance Seen, 52876, by Seldom Seen, 10051.
5 Chance 4th, 34646, by Favor, 8971.
12 Queen Duffield, 804, by John 3d, 311.

CERTAIN VALUE, 110,272.

Farrowed March 9, 1898. Litter, 4; raised—boars, 1; sows, 1.
Black; all six points white; least white on left hindleg. Earmark No. 19.

Bred by CRAWFORD BROTHERS, Cedarville, Green Co., Ohio; sold to GEORGE SMITH, same place, November 15, 1898.

Sire—Valuable Price, 47031; he by Big Price, 30985, and out of Value, 90358.

Dam—Certainty, 104568, by Dandy Chance, 42821.
2 Chance Cupbearer, 78502, by Cupbearer, 28947.
3 Chance Seen 3d, 67918, by Business, 20489.
4 Chance Seen, 52876, by Seldom Seen, 10051.
5 Chance 4th, 34646, by Favor, 8971.
12 Queen Duffield, 804, by John 3d, 311.

CHANCE, 110,274.

Farrowed February 18, 1898. Litter, 6; raised—boars, 3; sows, 3. Black; all six points white; white on back part of right hindleg up to hock; white spot on left side of lower jaw; few white hairs back of left arm.

Bred by J. M. KLEVER, Bloomingburg, Fayette Co., Ohio; sold to J. W. WILLIAMS & SONS, Briant, Jay Co., Ind., October 12, 1898.

Sire—Ideal Sunshine, 37885; he by Ideal Black U. S., 29505, and out of Sunshine, 96140.

Dam—Genuine 7th, 99340, by Tom Corwin 3d, 23421.
2 Genuine, 68806, by Business 2d, 26675.
3 Lady Albany, 55698, by Albany, 13073.
4 Chance 6th, 42902, by Express, 14095.
5 Chance 4th, 34646, by Favor, 8971.
12 Queen Duffield, 804, by John 3d, 311.

CHANCE AGAIN, 110,276.

Farrowed April 16, 1897. Litter, 7; raised—boars, 3; sows, 4.
Black, with white points. Earmark No. 77.

Bred by H. G. WALKER, New Madison, Dark Co., Ohio; sold to URIAH DOWLAR, New Madison, Dark Co., Ohio, October 18, 1898.

Sire—Tieldie's Chip, 41779; he by Tieldie Tecumseh, 33299, and out of Lady Cooper, 87032.

Dam—Chance Maid 3d, 98146, by Black Dan, 33921.
2 Chance Maid, 91768, by Patent, 30099.
3 Lady Albany, 55698, by Albany, 13073.
4 Chance 6th, 42902, by Express, 14095.
5 Chance 4th, 34646, by Favor, 8971.
12 Queen Duffield, 804, by John 3d, 311.

CHIEF BEAUTY, 110,278.

Farrowed October 13, 1897. Litter, 7; raised—boars, 1; sows, 5.
Black, white points; partly white tail.

Bred by O. P. MANNON, Arpee, Mercer Co., Ill.; sold to ALEX. MUDD, Winchester, Scott Co., Ill., October 25, 1898.

Sire—Mannon's Chief, 46313; he by Chief Tecumseh 2d, 28815, and out of a gr. grandpig of Azalia, 51094.

Dam—Butler's Best, 110256, by U.S. Chief, 41849.
2 Butler's U.S., 98096, by Black U.S., 13471.
3 Bessie Butler, 67420, by King Butler, 5577.
4 Ideal Lady, 28946, by Ideal, 9243.
5 Lady Blaine, 8786, by Freeland, 2489.
9 John Parker Sow, 3270.

CHIEF FASHION, 110,280.

Farrowed March 25, 1897. Litter, 9; raised—boars, 4; sows, 3.
Black; legs white; small spot on left side. Earmark No. 4.

Bred by C. GLOE, Clinton, Clinton Co., Iowa; sold in dam to GEORGE TALCOTT, Springhill, Whiteside Co., Ill., February 9, 1897.

Sire—Chief Wilkes 2d, 45449; he by Chief Tecumseh 2d, 28815, and out of Courtney Wilkes, 104790.

Dam—Model Fashion, 101454, by Model, 29921.
2 Belle Fashion, 97146, by Latest Fashion, 27397.
3 Sanders Lily 102608, by J H Sanders, 27219.
4 Star Lily, 71260, by Corwin U.S., 24407.
5 Josie Wilkes, 63804, by Adam, 4515.
14 The Old Harkrader Sow, 950.

CHIEF GIRL, 110,282.

Farrowed April 29, 1897. Litter, 7; raised—boars, 2; sows, 4.
Black, with five white points; tip of right ear white.

Bred by BRUCE BROTHERS, Chesterville, Morrow Co., Ohio; sold to J. M. KING, Lindsey, Sandusky Co., Ohio, December 30, 1897.

Sire—Ohio Chief, 41225; he by Chief we Know, 39959, and out of Countess 7th, 98474.

Dam—U.S. BelleC, 103062, by Bruce's Ideal U.S., 34137.
2 Beauty, 67268, by Tecumseh Knox, 19333.
3 All Here, 50926, by Rival, 18965.
4 Nancy Jane, 47970, by Acme, 8213.
5 Black Jane, 21588, by Cal Hinshaw, 4913.
13 The Old Harkrader Sow, 950.

CHIEF LADY, 110,284.

Farrowed February 4, 1898. Litter, 7; raised—boars, 1; sows, 1.
Black with white feet; white spot on nose.

Bred by F. E. RIGHTER, Saunemin Livingston Co., Ill.; sold to CHARLES PERRINE, Wing, Livingston Co., Ill., February 6, 1899.

Sire—Dexter, 40161; he by Hector, 37829, and out of Della 2d, 92256.

Dam—Beauty, 103758, by Hector, 37829.
2 Chloe, 98172, by Racket, 30231.
3 Gem, 92812, by U.S. Dexter, 23523.
4 Gem, 63230, by Hercules, 21541.
5 Fancy Choice, 44208, by Klever Boy, 14797.
13 Lotta, 6002, by Joe, 2643.

CHIEF LADY 2d, 110,286.

Farrowed April 2, 1898. Litter, 8; raised—boars, 3; sows, 5.
Black with six white points; least white on right forefoot.

Bred and owned by JOHN SALMON, Madison Mills, Fayette County, Ohio.

Sire—Ideal Sunshine, 37885; he by Ideal Black U.S., 29505, and out of Sunshine, 96140.

Dam—Chief Lady, 104596, by Mambrino Chief, 43775.
2 Pretty McKinley, 108250, by McKinley Bill, 27495.
3 Miss Tecumseh 3d, 107658, by Business Boy, 39823.
4 Miss Tecumseh 2d, 107656, by Brilliant Boy, 31263.
5 Miss Tecumseh, 107650, by Tecumseh Boy, 12811.
16 Old Black, 6394, by Abe, 2137.

CHIEF PRINCESS, 110,288.

Farrowed March 22, 1898, Litter, 11; raised—boars, 3; sows, 7. Black with white points.

Bred and owned by S. E. SHELLENBERGER & CO., Camden, Preble County, Ohio.

Sire—Big Chief Tecumseh 2d, 42293; he by Chief Tecumseh 2d, 28815, and out of Lady U.S. 2d, 106704.

Dam—Ohio Beauty, 101774, by J H Sanders, 27219.
2 Bessie L, 26766, by L Ervin, 9517.
3 Variety W, 25942, by Success, 1999.
4 Variety 9th, 10696, by Hopeful, 941.
5 Variety 3d, 2432, by Butler, 93.
10 The Old Harkrader Sow, 950.

CHIEF PRINCESS C, 110,290.

Farrowed March 22, 1898. Litter, 11; raised—boars, 3; sows, 7. Black, with white points.

Bred by S. E. SHELLENBERGER & CO., Camden, Preble Co., Ohio; sold to GEORGE B. CONLEY, Marshall, Calhoun Co., Mich., February 2, 1899.

Sire—Big Chief Tecumseh 2d, 42293; he by Chief Tecumseh 2d, 28815, and out of Lady U.S. 2d, 106704.

Dam—Ohio Beauty, 101774, by J H Sanders, 27219.
2 Bessie L, 26766, by L Ervin, 9517.
3 Variety W, 25942, by Success, 1999.
4 Variety 9th, 10696, by Hopeful, 941.
5 Variety 3d, 2432, by Butler, 93.
10 The Old Harkrader Sow, 950.

CHIEF PRINCESS G, 110,292.

Farrowed March 22, 1898. Litter, 11; raised—boars, 3; sows, 7. Black with white points.

Bred by S. E. SHELLENBERGER & CO., Camden, Preble Co., Ohio: sold to W. J. ORR, Uniopolis, Auglaize Co., Ohio, September 30, 1898; sold to C. W. GOSLEE, Roundhead, Hardin Co., Ohio, August 18, 1899.

Sire Big Chief Tecumseh 2d, 42293; he by Chief Tecumseh 2d, 28815, and out of Lady U.S. 2d, 106704.

Dam—Ohio Beauty, 101774, by J H Sanders, 27219.
2 Bessie L, 26766, by L Ervin, 9517.
3 Variety W, 25942, by Success, 1999.
4 Variety 9th, 10696, by Hopeful, 941.
5 Variety 3d, 2432, by Butler, 93.
10 The Old Harkrader Sow, 950.

CHIEF ROSE, 110,294.

Farrowed March 8, 1894. Litter, 8; raised—boars, 2; sows, 6.

TRANSFER. Bred by W. A. JONES, Mineralpoint, Iowa Co., Wis.; sold to W. J. HOSKINS, same place, January 24, 1895.

Sire—Black Chief, 28551; he by AA, 19695, and out of Miss Harkrader, 65132.

Dam—Dick's Favorite, 110662, by John A, 43459.
2 Pet, 89072, by Allerton, 23791.
3 Duchess C, bred by McClung, by Above, 16181.
4 Duchess A, bred by McClung, by Osceola, 18651.

CHIEF ROSE 2d, 110,296.

Farrowed April 21, 1895. Litter 6; raised—boars, 1; sows, 2. Cut in right ear.

TRANSFER. Bred by W. A. JONES, Mineralpoint, Iowa Co., Wis.; sold in dam to W. J. HOSKINS, same place; sold to JONES & HOSKINS, same place.

Sire—Price, 30165; he by One Price, 18639, and out of Hadley's Pride, 45000.

Dam—Chief Rose, 110294, by Black Chief, 28551.
2 Dick's Favorite, 110662, by John A, 43459.
3 Pet, 89072, by Allerton, 23791.
4 Duchess C, bred by McClung, by Above 16181.
5 Duchess A. bred by McClung, by Osceola, 18651.

CHIEF's ALTHEA, 110,298.

Farrowed April 2, 1897. Litter, 11; raised—boars, 1; sows, 5,
Black, with white points and a few spots on back.

Bred by E. J. & L. HARRINGTON, Pawpaw, VanBuren County, Mich.; sold to E. J. HARRINGTON, Pawpaw, VanBuren County, Mich, April 1, 1897; sold to E. W. VOSBURG, Kalamazoo, Kalamazoo Co., Mich.; March 3, 1898.

Sire—Chief we Think, 42699; he by Chief we Know, 39959, and out of Lucy, 107088.

Dam—Althea, 2d, 90824, by Gold Coin, 31915.
2 Althea, 83780, by C A L, 28775.
3 Bray's Beauty, 67836, by Quality, 22793.
4 Victorine, 71514, by Polar Star, 25631.
5 Lady Whitestocking, 56536, by L W, 12063.
16 The Old Harkrader Sow, 950.

CHIEF's BEAUTY, 110,300.

Farrowed May 4, 1898. Litter, 4; raised—boars, 1; sows, 3.
Black; full white points; nose and left side of face white to eye;
white splash downward back of right eye; left foreleg white to above knee.

Bred by G. G. COUNCIL, Williamsville, Sangamon County, Ill.; sold in dam to C. E. HAGENBUCH, Fabius, Saint Joseph Co., Mich., February 16, 1898.

Sire—Chief I Am, 42647; he by Chief Tecumseh 2d, 28815; and out of Jones' Perfection, 106114.

Dam—Fash'nB'uty1st,110954,byKlever'sMod'l,29719.
2 Fashion IXL 1st, 73678, by Latest Fashion, 27397.
3 Grand IXL 1st, 68956, by Shell's Triumph, 23073.
4 Grand IXL, 54940, by King Bob, 14705.
5 Sam's IXL, 20206, by Zach, 4495.
12 Finch's Premium Sow, 306.

CHIEF's BEAUTY 1st, 110,302.

Farrowed May 4, 1898. Litter, 4; raised—boars, 1; sows, 3. Black; full white points;
most white on left side of nose; left foreleg white to arm; both hindlegs white to hock.

Bred by G. G. COUNCIL, Williamsville, Sangamon Co., Ill.; sold in dam to C. E. HAGENBUCH, Fabius, Saint Joseph Co., Mich, February 16, 1898.

Sire—Chief I Am, 42647; he by Chief Tecumseh 2d, 28815, and out of Jones' Perfection, 106114.

Dam—Fash'nB'uty1st,110954,byKlever'sModel,29719
2 Fashion IXL 1st, 73678, by Latest Fashion, 27397.
3 Grand IXL 1st, 68956, by Shell's Triumph, 23073,
4 Grand IXL, 54940, by King Bob, 14705.
5 Sam's IXL, 20206, by Zach, 4495.
12 Finch's Premium Sow, 306.

CHIEF's BEAUTY 2d, 110,304.

Farrowed May 4, 1898. Litter, 4; raised—boars, 1; sows, 3. Black; six white points;
right hindleg white to hock; very little white on left forefoot; white low on left side of brisket.

Bred by G. G. COUNCIL, Williamsville, Sangamon Co., Ill.; sold in dam to C. E. HAGENBUCH, Fabius, Saint Joseph Co., Mich., February 16, 1898.

Sire—Chief I Am, 42647; he by Chief Tecumseh 2d, 28815, and out of Jones' Perfection, 106114.

Dam—Fash'nB'uty 1st,110954,byKlever'sModel,29719
2 Fashion IXL 1st, 73678, by Latest Fashion, 27397.
3 Grand IXL 1st, 68956, by Shell's Triumph, 23073.
4 Grand IXL, 54940, by King Bob, 14705.
5 Sam's IXL, 20206, by Zach, 4495.
12 Finch's Premium Sow, 306.

CHIEF's BEST, 110,306.

Farrowed March 30, 1898. Litter, 7: raised—boars 6; sows, 1. Black, with white points.

Bred by H. E. KEELOR, Clarence, Shelby Co., Mo.; sold in dam to ALLEN PARK, Columbia Mo., February 12, 1898; sold to H. O. MINNIS, Edinburg, Ill., October 21, 1898; sold to ROBERT MCKEE, Walnut, Bureau Co., Ill., November 1, 1898.

Sire—Logan Chief, 46247; he by Chief Tecumseh 2d, 28815, and out of Estella A 2d, 98970.

Dam—MissLookmeOver,112546,byLookmeOver,25343
2 Hadley's Style, 68990, by One Price, 18639.
3 Hadley's Pride, 45000, by Foraker, 8981.
4 Lady Worthington, 29832, Executor, 8951.
5 Pansy Blossom, 31228, by Honesty, 9199.
12 Choice Black Sow, 2858.

CHIEF's DAUGHTER, 110,308.

Farrowed March 14, 1895. Litter, 7; raised—boars, 1; sows, 2.
Black, with full white points; most white on left foreleg; tip of right ear white.

TRANSFER. Bred by W. A. JONES, Vanmeter, Dallas County Iowa; sold in dam to O. P. MANNON, Arpee, Ill., March 1, 1895; sold to T. R. WILSON, Morningsun, Iowa, October 30, 1895; sold to S. E. SHELLENBERGER & CO., Camden, Preble Co., Ohio, August 5, 1896; sold to W. A. BRANTLEY, Marksville, Miss., January 28, 1897; re-sold to S. E. SHELLENBERGER & CO., February 24, 1899.

Sire—Chief Tecumseh 2d, 28815; he by Chief Tecumseh, 42687, and out of Gilmore's Slick, 63282.

Dam—BB's Tecumseh 4th, 109714, by Chief IXL, 34245. 4 Black Bonny, 97642, by Amazement, 16223.
2 BB's Tecum. 2d, 109712, by son of Fountainhead, 24705. 5 Bonnyview 4th, 98028, by Tom Hendrix, 10243.
3 BB's Tecumseh, 109710, by Chief Tecumseh, 42687. 9 Butler Sow, 4986, by Butler, 93.

CHIEF's DAUGHTER, 110,310.

Farrowed February 21, 1898. Litter, 8; raised—boars, 4; sows, 3.
Black, straight, fine coat; few white hairs on center of back; five white points; nose black.

Bred and owned by WALLACE & BRYANT, Oxford, Butler County, Ohio.

Sire—Oxford Chief, 44045; he by Chief Tecumseh 2d, 28815, and out of Ohio Beauty, 101774.

Dam—Grace's Model, 99562, by W & B Hidestret'r, 39271. 4 Isabelle 3d, 45248, by Gus, 14329.
2 Grace, 73910, by Son of G F, 25949. 5 Isabelle 2d, 8554, by Commander, 3529.
3 Isabelle 4th, 63662, by Black U.S. 2d, 20323. 11 Lady Cooper, 3364, by Cooper Hog, 1453.

CHIEF's DAUGHTER 4th, 110,312.

Farrowed May 14, 1897. Litter, 11; raised—boars, 3; sows, 6.
Dark, with some white hairs on both sides; white streak downward back of right arm.

Bred by T. R. WILSON, Morningsun, Louisa County, Iowa; sold in dam to S. E. SHELLENBERGER & CO., Camden, Preble Co., Ohio, February 18, 1897; sold to C. W. WITHROW, Jacksonboro, Butler Co., Ohio, January 20, 1898; sold to GILBERT COX, same place.

Sire—Chief Tecumseh 2d, 28815; he by Chief Tecumseh, 42687, and out of Gilmore's Slick, 63282.

Dam—Ohio Beauty, 101774, by J H Sanders, 27219. 4 Variety 9th, 10696, by Hopeful, 941.
2 Bessie L, 26766, by L Ervin, 9517. 5 Variety 3d, 2432, by Butler, 93.
3 Variety W, 25942, by Success, 1999. 10 The Old Harkrader Sow, 950.

CHIEF's FANCY, 110,314.

Farrowed March 17, 1898. Litter, 8; raised—boars, 4; sows, 2. Black, with white points.

Bred and owned by S. E. SHELLENBERGER & CO., Camden Preble County, Ohio.

Sire—Big Chief Tecumseh 2d, 42293; he by Chief Tecumseh 2d, 28815, and out of Lady U.S. 2d, 106704.

Dam—Fancy Queen 2d, 105318, by J H Sanders, 27219. 4 Fern, 44334, by Getaway King, 14223.
2 Fancy Queen, 85916, by Locust King, 32423. 5 Beauty K, 26492, by Black Jack, 6541.
3 Fern's Fancy, 79426, by Columbian, 28879. 12 Kate, 3286, by Keever Hog, 1713.

CHIEF's FASHION, 110,316.

Farrowed March 28, 1898. Litter, 8; raised—boars, 1; sows, 1.
Dark, with six white points; left foreleg white to arm; white stripe up face to forehead.

Bred and owned by GILBERT COX, Jacksonboro, Butler County, Ohio.

Sire—Big Chief Tecumseh 2d, 42293; he by Chief Tecumseh 2d, 28815, and out of Lady U.S. 2d, 106704.

Dam—Grand Fash'n IXL, 99578, by Joe Coler 2d, 29569. 4 Grand IXL, 54940, by King Bob, 14705.
2 Fashion IXL, 73676, by Latest Fashion, 27397. 5 Sam's IXL, 20206, by Zach, 4495.
3 Grand IXL 1st, 68956, by Shell's Triumph, 23073. 12 Finch's Premium Sow, 366.

CHIEF's GRACEFUL, 110,318.

Farrowed March 10, 1898. Litter raised—boars, 3; sows, 1.
Black; all feet and switch white; small white spot on forehead.

Bred by HUNT BROTHERS, Greenwood, McHenry Co., Ill.; sold to GEORGE C. ADAMS, South Solon, Madison, Co., Ohio, March 11, 1899.

Sire—Chief Tec. Chip, 45427; he by Chief Tec. 2d, 28815, and out of Maud S, a pig of Nancy Hanks, 75702.

Dam—Graceful Look, 112172, by Look me Over, 25343. 4 Lena, 56628, by Dick Corwin, 1487.
2 Ada 2d, 109588, by Success R, 46883. 5 Curly, 2912, by Star of West, 1983.
3 Ada W, 109592, by Joe Corwin, 7359. 10 Lady Cooper, 3364, by Cooper Hog, 1453.

CHIEF's LADY, 110,320.

Farrowed September 20, 1897. Litter, 10; raised—boars, 4; sows, 2.
Solid black, with six white points.

Bred and owned by BRUCE BROTHERS, Chesterville, Morrow County, Ohio.

Sire—Ohio Chief, 41225; he by Chief we Know, 39959, and out of Countess 7th, 98474.

Dam—U.S. Maude, 109194, by Bruce's Ideal U.S., 34137.
2 Black Maude, 84612, by Black Dandy, 26535.
3 Whiteface, 90530, by Tecumseh Knox, 19333.
4 All Here, 50926, by Rival, 18965.
5 Nancy Jane, 47970, by Acme, 8213.
14 The Old Harkrader Sow, 950.

CHIEF's LOOK, 110,322.

Farrowed March 23, 1898. Litter, 10; raised—boars, 5; sows, 3.
Black; six white points; white from back of left ear to bottom of jowl

Bred by G. G. COUNCIL, Williamsville, Sangamon Co., Ill.; sold in dam to E. E. COLER, Liberty, Montgomery Co., Ohio, February 16, 1898; sold to H. G. WALKER, New Madison, Dark Co., Ohio, October 10, 1898.

Sire—Chief I Am, 42647; he by Chief Tecumseh 2d, 28815, and out of Jones' Perfection, 106114.

Dam—One Look, 108070, by Look me Over, 25343.
2 Prizewinner, 76214, by One Price, 18639.
3 Mollie, 47728, by Cora's Give or Take, 3551.
4 Lady Cook, 29382, by Buckeye Boy, 2309.
5 Buckeye Queen, 16718, by Buckeye Boy, 2309.
11 Shaker Sow C, 890.

CHIEF's MAY, 110,324.

Farrowed April 22, 1898. Litter, 10; raised—boars, 5; sows, 3. Black; white points.

Bred by MEISSNER BROTHERS, Reinbeck, Grundy Co., Iowa; sold in dam to W. A. JONES, Vanmeter, Dallas Co., Iowa, February 3, 1898; sold to G. L. HARRISON, South Charleston, Clark Co., Ohio, November 2, 1898.

Sire—Chief Tecumseh 2d, 28815; he by Chief Tecumseh, 42687, and out of Gilmore's Slick, 63282.

Dam—May Wilkes, 112364, by Guy Wilkes 2d, 31997.
2 Queen Bess, 115152, by Eclipse, 21071.
3 Protection, 59234, by Sample's Perfect, 12607.
4 Corwin Queen, 16962, by Black Prince, 4761.
5 Corwin Bess, 11972, by Corwin Victor, 3561.
14 Lady Cooper, 3364, by Cooper Hog, 7453.

CHIEF's MODEL, 110,326.

Farrowed March 26, 1898. Litter, 8; raised—boars, 4; sows, 4.
Black; full white points; white on right side of jowl; tip of left ear white.

Bred by PERRY HATFIELD Centerville, Montgomery County, Ohio; sold to J. F. HOLLINGSHEAD, Springvalley, Green Co., Ohio, January 20, 1899; sold to J. H. DRAKE, Cedarville, Green Co., Ohio February 8, 1899.

Sire—Chief Again, 42627; he by Chief Tecumseh 2d, 28815, and out of Smeby's Model, 108854.

Dam—Ideal Model, 105962, by Model Look, 41129.
2 Ideal Lady, 28946, by Ideal, 9243.
3 Lady Blaine, 8786, by Freeland, 2489.
4 Princess, 4040, by Boss, 1369.
5 Belle of Miami, 2618, by John, 1687.
7 John Parker Sow, 3270.

CHIEF's QUEEN, 110,328.

Farrowed April 29, 1898. Litter, 8; raised—boars 3; sows, 3. Black, with white points.

Bred by C. W. STOWELL, Oketo, Marshall Co., Kan.; sold in dam to D. TROTT, Abilene, Dickinson Co., Kan., January 10, 1898.

Sire—Klondike Tecumseh, 46217; he by E H Tecumseh, a son of Chief Tecumseh 2d, 28815.

Dam—Guy's Queen, 105782, by Guy Wilkes 5th, 43229.
2 Tripsy, 109116, by Plainwell, 44101.
3 Trip, 109114, by Sucker Tom, 44483.
4 Maud, 107264, by a son of Grand Duke, 7151.
5 Lena, 106864, by a son of Honest Abe, 9191.
8 Lena, 13702, by Rob Roy, 5971.

CHIEF's SANDERS, 110,330.

Farrowed March 2, 1898. Litter, 7; raised—boars, 3; sows, 3.
Black, with six white points; white on back part of right foreleg extends to arm; lower lip white.

Bred by GILBERT COX, Jacksonboro, Butler County, Ohio; sold to C. C. MCBETH, Hamersville, Brown Co., Ohio, and W. A. TALIAFERRO, Chatham, Bracken Co., Ky., February 2, 1899.

Sire—Union Chief, 44641; he by Chief Tecumseh 2d, 28815, and out of Ohio Beauty, 101774.

Dam—Ruth Sanders 2d, 108734, by Ed Wilkes, 40249.
2 Ruth Sanders, 95948, by J H Sanders, 27219.
3 Maud Coler, 81208, by Useful U.S., 28177.
4 Belle Maud, 41470, by Aaron Ross, 13053.
5 Bessy Maud, 26802, by Buckeye Dick, 6685.
12 John Parker Sow, 3270.

CHIEF's TWILIGHT, 110,332.

Farrowed March 7, 1897. Litter, 3; raised—boars, 1; sows, 2.
Black, with some white on neck and on shoulder.

TRANSFER. Bred by WILLIAM HESTER, Vanmeter, Dallas County, Iowa.

Sire—ChiefPrice,45401;he by Two Price,44629,and out of TrueTecumseh a gr. pig of Black'sBest, 72624.

Dam—Mayflower 2d, 112354, by Vanguard, 47033.
2 Mayflower, 112348, by XL Chief, 47169.
3 Ideal, 111380, by Major Wonder, 46309.
4 Tecumseh Maid, 113720, by Chief Tecumseh,42687.
5 Josephine 2d, 111522, by Rising Sun, 46649.
11 Butler Sow, 4986, by Butler, 93.

CHIEF's U. S. BEAUTY, 110,334.

Farrowed April 19, 1898. Litter, 5; raised—boars, 1; sows, 4. Black, with white points.
Earmark No. 40.

Bred by ED. KLEVER, Bloomingburg Fayette Co., Ohio; sold to W. L. RHINEHART & SON, Wintersville, Jefferson Co., Ohio, January 26, 1899.

Sire—Chief Again, 42627; he by Chief Tecumseh 2d, 28815, and out of Smeby's Model, 108854.

Dam—U.S.Beauty K,109146,by W B Tecumseh,33513.
2 U.S. Beauty, 83206, by Black U.S., 13471.
3 Pearl, 58748, by Best on Earth, 16421.
4 Darkness Girl, 43644, by Corwin Prince, 3557.
5 Darkness 2d, 17124, by Oxford Dandy, 7669.
10 Butler Sow, 4986, by Butler, 93.

CHLOE, 110,336.

Farrowed March 16, 1897. Litter, 6; raised—boars, 3; sows, 2. Black.

Bred and owned by IRVEN GITHENS, Centerville, Montgomery County, Ohio.

Sire—Coinstretcher, 37239; he by Young Hidestretcher, 36605, and out of Free Coin, 92776.

Dam—Dot, 98822, by Banner Boy, 36755.
2 Whitetail, 96654, by W B Tecumseh, 33513.
3 U.S. Useful, 77084, by Black U.S., 13471.
4 Useful, 32482, by Buckeye Boy, 2309.
5 Maude 2d, 9446, by Freeland, 2489.
9 Kindle's Queen, 5642, by Coler's Duke 2d, 125.

CHLOE, 110,338.

Farrowed April 30, 1897. Litter, 6; raised—boars, 0; sows, 4. Black; both left feet white.

Bred by JAMES HATFIELD, Clifton, Green Co., Ohio; sold in dam to A. C. STRETCHER, Cedarville, Green Co., Ohio, January 10, 1899.

Sire—Top Price, 44613; he by Big Price, 30985, and out of Chance Tecumseh, 78504.

Dam—Joan of Arc, 106108, by King George, 38101.
2 Mollie, 88506, by Black Adam, 26511.
3 Eve, 85816, by Corwin King jr., 26779.
4 Favorite, 73686, by Agle's Klever, 19733.
5 Betsy Jane, 61624, by Nicholas, 15085.
15 Susie, 4300, by Boyd's Prizer, 1377.

CHLOE, 110,340.

Farrowed April 10, 1898. Litter, 5; raised—boars, 1; sows, 3. Black; all points white; white dot on forehead; white spot on middle of left side, another on right side, near back, and one on left side of rump.

Bred and owned by AUGUST ZELMER, Modesto, Macoupin County, Illinois.

Sire—Joe Hooker, 43445; he by Priceless, 30169, and out of Edith, 73428.

Dam—My Lucile, 101582, by Hercules, 21541.
2 Pride, 76118, by U.S. Dexter, 23523.
3 Flora, 28482, by Probation, 9867.
4 Bertha Corwin, 21226, by Tom Corwin 2d, 2037.
5 Queen of Warren, 6644, by Butler 2d, 769.
8 Bernstine Sow, 2632, by Steddom Hog, 1989.

CHLOE, 110,342.

Farrowed April 23, 1898. Litter, 6; raised—boars, 3; sows, 3. Black; white points; white spot on left shoulder; one below left hip, another back on left ham and one on each flank; spot across right arm, one on, and another back of left arm. Tag in ear.

Bred by A. H. FOSTER, Allegan, Allegan Co., Mich.; sold to ZIBA HURD, Downersgrove, Dupage Co., Ill., April 10, 1899.

Sire—Pride of Michigan, 41341; he by AA, 33649, and out of Gipsy 5th, 73852.

Dam—Duchess A, 105098, by Claude Sanders, 37213.
2 Cora Bell 31st, 91928,by Royal Wilkes, 33009.
3 Cora Bell 29th, 85120, by Tecumseh U.S., 33269.
4 Cora Bell 28th, 78642, by Boss U.S., 26629.
5 Cora Bell 19th, 53166, by True Blue, 19477.
11 Queen of the West, 826, by Frank, 221.

CHOICE, 110,344.

Farrowed November 10, 1897. Litter, 9; raised—boars, 1; sows, 2.
Black with six white points; small white dot on top of nose; least white on right foreleg.

Bred and owned by F. M. HAYS, Piketon, Pike County, Ohio.

Sire—Worthy, 26281; he by Fostoria, 17491, and out of Betsy, 33608.

Dam—May Belmont, 107386, by Belmont, 33785.
2 Mary Abbotsburn, 75198, by Abbotsburn, 26355.
3 Choice 7th, 52872, by Albany, 13073.
4 Chance 6th, 42902, by Express, 14095.
5 Chance 4th, 34646, by Favor, 8971.
12 Queen Duffield, 804, by John 3d, 311.

CHOICE, 110,346.

Farrowed February 22, 1898. Litter, 7; raised—boars, 3; sows, 4.
Solid black, with white points.

Bred by C. T. RICE, Lincoln, Logan Co., Ill; sold in dam to C. W. HAINES, Centerville, Montgomery Co., Ohio, January 19, 1898.

Sire—Hands On, 43253; he by W B Tecumseh, 33512, and out of U. S. Beauty, 83206.

Dam—Lucy Black 3d, 107100, by Corncrusher, 37289.
2 Ester Beauty, U.S., 105210, by Black U.S. 2d, 34049.
3 Ester, 68516, by Champion, 10939.
4 Black Rose, 62056, by Black Dick, 6523.
5 Lady Lawrence 2d, 64204, by Sisson, 25933.
10 Lady Marsh, 3444, by Buckeye, 89.

CHOICE 5th, 110,348.

Farrowed October 6, 1896. Litter, 9; raised—boars, 3; sows, 5. Black white points.

Bred and owned by CRAWFORD & LACKEY, Jamestown, Green County, Ohio.

Sire—G F Price, 34757; he by Big Price, 30985, and out of High You Bet, 69042.

Dam—Choice 4th, 84968, by Axtell, 23847.
2 Choice 2d, 52940, by Black U.S., 13471.
3 Emma 2d, 35456, by Hero, 14389.
4 Emma, 12328, by Hunter's U.S., 3873.
5 First Choice, 8246, by Abdalla, 651.
8 Bernstine Sow, 2632, by Steddom Hog, 1989.

CHOICE ALB, 110,350.

Farrowed April 2, 1897. Litter, 8; raised—boars, 2; sows, 4. Earmark No. 5.

Bred by JOHN SALMON, Madison Mills, Fayette Co., Ohio; sold to H. M. MORSE, Union City, Branch Co., Mich., January 27, 1899.

Sire—Ideal Sunshine, 37885; he by Ideal Black U.S., 29505, and out of Sunshine, 96140.

Dam—Alb 18th, 96858, by Square Tom, 38897.
2 Alb 5th, 41016, by Jay Em Kay 2d, 14519.
3 Alb 3d, 26218, by Tecumseh, 4339.
4 Alb, 20838, by Success, 1999.
5 Albani, 7108, by U.S., 1195.
8 Trotting Sow, 964, by Black Jim 53.

CHOICE TECUMSEH WILKES, 110,352.

Farrowed November 1, 1896. Litter, 11; raised—boars, 0; sows, 2.

TRANSFER. Bred by L. D. BOHRER, Washington, Tazewell Co., Ill.; sold to H. O. MINNIS, Edinburg Ill., July 1, 1897; sold to GEORGE W. NULL, Odessa, Mo., August 4, 1897; sold to OSCAR STOCKTON, Warrensburg, Mo., November 23, 1897.

Sire—Royal Chief B, 35939; he by Royal Chief, 30341, and out of Choice 3d, 42992.

Dam—Wilkes Choice 2d, 114056, by Guy Wilkes, 24855.
2 Tecumseh Lady 2d, 113710, by Tecumseh B, 28045.
3 Atka 3d, 109696, by Palatka, 25559.
4 Atka, 109694, by Pomp, 12333.
5 Best Bess 2d, 41788, by Corwin Prince, 3557.
11 The Old Harkrader Sow, 950.

CHUNKY, 110,354.

Farrowed September 20, 1897. Litter, 6; raised—boars, 3; sows, 1.
Black; six white points; curly hair; white under jowl; small white spot and few white hairs on right side. Tip of right ear white.

Bred and owned by W. G. LUCKETT, Birdville, Tarrant County, Texas.

Sire—Onward, 32713; he by Tecumseh's Price, 33267, and out of Dolly, 62774.

Dam—Ohio Queen, 81948, by One Price, 18639.
2 Mather's Choice, 57328, by Quality, 12457.
3 Choice's Chip, 43008, by Tecumseh's Chip, 10211.
4 Choice, 2856, by Tom Corwin 2d, 2037.
5 Cora Shellenberger, 2880, by Tom Corwin, 571.
9 Queen Duffield, 804, by John 3d, 311.

CINDERELLA 3d, 110,356.

Farrowed April 10, 1892. Litter, 8; raised—boars, 2; sows, 3.

TRANSFER. Bred and owned by RISK & GABBERT, Weston, Platte County, Missouri.

Sire—Black Dandy, 31069; he by Joe Dandy, 46063, and out of Black Beauty, 67506.

Dam—Cinderella, 67952, by Young Perfection, 631.
2 Lady Frazee, 5758, by Perfection Joe, 1093.
3 Flora Temple, 3110, by Tom Corwin, 571.
4 Lady Frazee, 3394, by Cooper Hog, 1453.
5 Lady Lamm, 3436, by Black Lamb, 61.

C J's CHOICE, 110,358.

Farrowed April 1, 1897. Litter, 7; raised—boars, 3; sows, 4.

TRANSFER. Bred by J. CAL DUNCAN, Columbus City, Louisa Co., Iowa; sold to C. J. SCHŒNFELD, Beaverdam, Dodge Co., Wis., November 18, 1897.

Sire—John Tecumseh, bred by M. Dunn, by Chief Tecumseh 2d, 28815, and out of Nancy Jane, 94988.

Dam—Surprise, bred by J Cal Duncan, by McKinley jr., a son of McKinley, 29869.
2 Gimentesst, bred by J Cal Duncan, by U. S. Tecumseh, a son of Fountain, 14149.
3 Lady Corw. 5th, br. by Duncan, by John Corw. 14603.
4 Lady Caldwell, 36906, by King of Realm, 7453.
5 Lady Lawrence 3d, 37194, by Black Dave, 13317.
10 Lady Marsh, 3444, by Buckeye, 89.

CLARA 2d, 110,360.

Farrowed March, 1896. Litter, 6; raised—boars, 0; sows, 6. Earmark No. 235.

TRANSFER. Bred by L. J. WATSON, West Liberty Muscatine Co., Iowa; sold to T. J. HARRIS, same place, August 10, 1897.

Sire—Black Duff, bred by Cook & Wier, Muscatine, Iowa, and sired by Duffield, 29081.

Dam—Clara, bred by Aaron Plumley, W. Liberty, Iowa, by Wilkes, a son of George Wilkes, 21281.
2 Fanny 1st, bred by T. J. Harris, by Doctor, 17263.
3 Advance, br. by Timberlake, by son of Romeo, 5973.
4 Watson Queen, br. by McVay, by Alec 2d, 26371.
5 Bl. B'uty 2d bred by McVay, by Partnership, 27671.
6 Bl. Beauty, br. by Thompson by Gen. Garfield, 7081.
7 Sweepstakes, 71344.

CLARA BARTON, 110,362.

Farrowed April 28, 1898. Litter, 11; raised—boars, 3; sows, 5. Solid black; four feet white.

Bred by A. C. WASHBURN, South Lyon, Oakland Co., Mich.; sold to GEORGE S. POTTS, Highland, Oakland Co., Mich., October 28, 1898.

Sire—Tecumseh 1st, 41717; he by Gridley's Tecumseh, 31973, and out of J's Choice, 86804.

Dam—Queen of Greenoak, 95700, by Cleveland, 28831.
2 Queen of Livingston, 82446, by Kingship, 25257.
3 Riverside Beauty 20th, 31874, by Antony, 3123.
4 Riverside Beauty, 4126, by King of Riverside, 1019.
5 Black Nell, 2762, by Beecher 2d, 1275.
8 Jones' Sow, 3274, by Old John, 1847.

CLARA H 2d, 110,364.

Farrowed April 10, 1897. Litter, 4; raised—boars, 2; sows, 2. Black; all six points, white; white stripe up nose to forehead; lower rim of right ear white; least white on right forefoot.

Bred and owned by JOHN H. SHUVER, Bangor, Van Buren County, Michigan.

Sire—Chief we Think, 42699; he by Chief we Know, 39959, and out of Lucy, 107088.

Dam—Clara H, 85008, by I'm Clear, 17875.
2 Biddy, 77944, by Hoosier Tom, 24951.
3 Variety 3d, 50354, by Seldom Seen, 15577.
4 Variety 2d, 40616, by Model, 9641.
5 Variety L, 15552, by Success, 1999.
12 The Old Harkrader Sow, 950.

CLARA SANDERS, 110,366.

Farrowed June 12, 1897. Litter, 6; raised—boars, 1; sows, 4. Black; small white points; white dot below left eye.

Bred by G. F. HASLER, Hamilton, Butler Co., Ohio; sold to GILBERT COX, Jacksonboro, Butler Co., Ohio September 29, 1898.

Sire—J H Sanders, 27219; he by Corwin U.S., 24407, and out of Grand 1XL, 68956.

Dam—Royal Princess, 102506, by Big U.S., 36822.
2 Katie U. S., 93440, by Joe Coler 2d, 29569.
3 Felton's U.S. Princess, 86044, by T F Mc, 23341.
4 U.S. Princess, 60582, by Black U.S., 13471.
5 Princess, 25054, by Buckeye Boy, 2309.
17 Lady Forman, 442.

CLARINDA's PRIDE, 110,368.

Farrowed April 15, 1895. Litter, 7; raised—boars, 4; sows, 3. Notch in outer rim of right ear.

TRANSFER. Bred by GEORGE WYLIE, Leeds, Columbia County, Wisconsin.

Sire—Coupon Bill, bred by W. W. Ellsworth, Woodstock, Ill., and sired by I Guess, a son of Joe C, 29565.

Dam—Clarinda 2d, bred by Wylie, by Norwood, 35579.
2 Clarinda, 91832, by Adamant, 23765.
3 Princess 1st, 82270, by Prince Tom, 18845.
4 Mignon, 24302, by Black Jim jr., 4725.
5 May Queen 6th, 24280, by Blackhawk, 2239.
8 Lotta, 6002, by Joe, 2643.

CLARK's CHOICE, 110,370.

Farrowed August 28, 1897. Litter, 9; raised—boars, 1; sows, 2. Black; six white points.

Bred and owned by W. M. CLARK, Middletown, Butler County, Ohio.

Sire—Champion, 39865; he by Useful Chip, 39077, and out Home Pet, 69052.

Dam—First Choice, 99196, by General Thomas, 31883.
2 Nightingale 2d, 88790, by Model U.S., 32563.
3 Nightingale, 75844, by Ideal U.S., 27175.
4 Beauty's Best, 51296, by Crusader, 13799.
5 Beauty, 33124, by King David, 9439.
17 The Old Harkrader Sow, 950.

CLARK's PERFECTION, 110,372.

Farrowed August 6, 1896. Litter, 7; raised—boars, 2; sows, 4. Solid black, with white points. Hole in right ear.

Bred by NEWTON BINKLEY, Jamton, Montgomery Co., Ohio; sold to J. B. BINKLEY, Alexandersville, Montgomery Co., Ohio, January 16, 1897; sold to W. M. CLARK, Middletown, Butler Co., Ohio, November 17, 1897.

Sire—U.S. Success jr., 39095; he by U.S. Success, 33411, and out of Binkley's Proxy, 84326.

Dam—Daisy Slade, 92134, by Protection, 32899.
2 My Choice, 88666, by Tecumseh R, 33255.
3 Miss Slade, 81494, by Black Tecumseh, 28637.
4 Duchess 2d, 53832, by Tester, 15853.
5 Black Duchess, 34000, by Buckeye U.S., 6695.
14 Lady Cooper, 3364, by Cooper Hog, 1453.

CLAUDIA 2d, 110,374.

Farrowed September 30, 1897. Litter, 7; raised—boars, 0, sows, 3. Black; all six points white; right hindleg white to body; white spot low on right ham; white dot low on right shoulder.

Bred by W. J. SHROP & SON, Limaville, Stark Co., Ohio; sold to J. W. BUNNELL, Mount Blanchard, Hancock Co., Ohio, March 15, 1899.

Sire—Claude S, 39975; he by Claude, 31365, and out of Lady Front Rank, 100232.

Dam—Viola, 90434, by J.H.Sanders 2d, 32179.
2 Fern's Fashion, 79428, by Latest Fashion, 27397.
3 Fern, 44334, by Getaway King, 14223.
4 Beauty K, 26492, by Black Jack, 6541.
5 Somerville Beauty, 4250, by Coler's Butler 823.
11 Kate, 3286, by Keever Hog, 1713.

CLAUDE's VICTOR, 110,376.

Farrowed June 18, 1897. Litter, 9; raised—boars, 4; sows, 5. Black, with full white points.

TRANSFER. Bred by THOMAS M. ALLEN, Cassville, Barry County, Mo.; sold to I. W. BURCHAM, Vallonia, Jackson Co., Ind., March 22, 1898.

Sire—Tecumseh Claude, bred by J. Harcourt & Co., New Augusta, Ind., and sired by Claude, 31365.

Dam—Black Bess, bred by Thomas M. Allen, by King Victor, a son of Maid's Victor, 9581.
2 Jessie Denmark, bred by C. Heyl & Son, Manito, Ill., by Prince of Denmark, 15321.
3 Black Bess, 33842, by Maid's Victor, 9581.
13 Susie, 4300, by Boyd's Prizer, 1377.

CLEVER GIRL, 110,378.

Farrowed October 4, 1897. Litter, 7; raised—boars, 0; sows, 2. Black, with white points. Earmark No. 2.

Bred by ED. KLEVER, Bloomingburg, Fayette Co., Ohio; sold to WILLIS ROBINSON, Washington, C. H., Fayette Co., Ohio, January 26, 1899; sold to L ERVIN PARRETT, same place, July 14, 1899.

Sire—Klever's Headlight, 43577; he by Headlight, 34919, and out of Graceful 23d, 73954.

Dam—Graceful 24th, 86334, by Hadley, 27105.
2 Graceful 22d, 68926, by Tecumseh IXL 2d, 12817.
3 Graceful 20th, 44902, by Tecumseh's Chip, 10211.
4 Graceful 11th, 28758, by Success, 1999
5 Graceful 2d, 3154, by Ab, 649.
12 The Old Harkrader Sow, 950.

CLIDE, 110,380.

Farrowed April 22, 1898. Litter, 8; raised—boars, 5; sows, 3. Black; five points white; nose black; white spot back on right ham; another back of left arm; spot on left flank.

Bred and owned by AUGUST ZELMER, Modesto, Macoupin County, Illinois.

Sire—Joe Hooker, 43445; he by Priceless, 30169, and out of Edith, 73428.

Dam—Lottie, 107026, by Midway, 32541.
2 My Lucile, 101582, by Hercules, 21541.
3 Pride, 76118, by U.S. Dexter, 23523.
4 Flora, 28482, by Probation, 9867.
5 Bertha Corwin, 21226, by Tom Corwin 2d, 2037.
9 Bernstine Sow, 2632, by Steddom Hog, 1989.

CLOE KLEVER, 110,382.

Farrowed March 5, 1896. Litter, 7; raised—boars, 3; sows, 4. Black; with white points; tip off of left ear.

TRANSFER. Bred by C. H. JONES, Pawnee, Sangamon Co., Ill.; sold to A. G. LYCAN, Paris, Edgar Co., Ill.

Sire—Beaumont, bred by Jacob Grossman, by Bidwell, 30981, and out of Lottie Wilkes, 100790.

Dam—Daisy Klev'r, br. by Jones, by Klev'r's Mod., 29719
2 Daisy Tec., br. by Council, by Bl. Republican, 28627.
3 Tecumseh Lass, 83076, by Tecumseh Boy, 12811.
4 Moorish Queen 8th, 47886, by Moorish King, 12167.
5 Lady Maid 2d, 29660, by Banner Tom, 4565.
13 Finch's Premium Sow, 306.

CLORINSY, 110,384.

Farrowed April 15, 1897. Litter, 4; raised—boars, 2; sows, 2. Black, with white points.

Bred by L. F. CONRAD, Wacousta, Clinton Co., Mich.; sold in dam to W. L. COCHRANE, Rea, Monroe Co., Mich., March 15, 1897.

Sire—Wilkes U.S., 42027; he by Bob Wilkes, 37055, and out of Daisy U.S., 92142.

Dam—Azuba, 109698, by Gipsy's Top, 37685.
2 Queen Mab 5th, 95684, by AA, 33649.
3 Queen Mab 4th, 89440, by Topgallant, 30593.
4 Queen Mab 3d, 76358, by McNabb, 18437.
5 Queen Mab 2d, 76356, by Rodney, 22915.
14 Lady Greer, 456, by Old Billy, 409.

COAL BLACK LADY, 110,386.

Farrowed April 8, 1898. Litter, 8; raised—boars, 4; sows, 3. Black with full white points; white on forehead, and on left side of nose; right upper lip and jaw white; white spot back on ham; white hair on left side of belly and back of left arm. Notch in right ear.

Bred and owned by ARTHUR CUMMINGS, Cuylerville, Livingston County, New York.

Sire—Dandy Jim, 40119; he by Van's Victor 2d, 36399, and out of Perfect 12th, 89050.

Dam—True Debby, 83188, by Joe Coler 2d, 29569.
2 Fannie, 63052, by T F Mc, 23341.
3 Lady Mc, 56282, by King David, 11895.
4 Lucy, 30136, by J F, 9297.
5 Young Sally, 20792, by Surprise, 4335.
14 The Old Harkrader Sow, 950.

COLE's BELLE, 110,388.

Farrowed December 21, 1898. Litter, 5; raised—boars, 2; sows, 2. Black with white feet and white spots on body.

Bred by J. F. HOMEWOOD, Burlington, Alamance Co., N. C.; sold to T. T. COLE, Rockingham, Richmond Co., N. C., March 20, 1899.

Sire—Rougher Kid, 38719; he by Prince Nig, 32865, and out of Echo's Choice, 79100.

Dam—Lucinda H, 94188, by Prince Nig, 32865.
2 Echo's Choice, 79100, by Earl Richard, 29117.
3 Carrie Alamance, 42854, by Young Dave, 16089.
4 Belle of Carolina, 33320, by Buckeye Lad, 10875.
5 Flora 2d, 28492, by Oliver Twist, 1105.
15 Oxtoby's Harkrader Sow, 726.

COLLEGEHILL BEAUTY, 110.390.

Farrowed April 6, 1888. Litter, 8; raised—boars, 2; sows, 4. Black, white points.

TRANSFER. Bred by J. L. VAN DOREN, Crestvue, Hamilton Co., Ohio; sold in dam to F. M. LAIL, Marshall, Saline Co., Mo., January 30, 1888.

Sire—Osgood, 15167; he by Satifaction, 12621, and out of Eve 2d, 28268.

Dam—Amy VanDoren, 32980, by Banker, 4559,
2 Amy 2d, 20904, by Grover, 7169.
3 Amy, 15800, by Remember Me, 5943.
4 Graceful 4th, 5426, by Success, 1909.
5 Graceful, 1554, by Hopeful, 941.
11 The Old Harkrader Sow, 950.

COLUMBIA, 110,392.

Farrowed April 10, 1892. Litter, 4; raised—boars, 2; sows, 2.

TRANSFER. Bred and owned by JACOB GROSSMAN, Lanark, Carroll County, Illinois.

Sire—Romer, 30315; he by Romeo G, 19003, and out of Ella Matchless, a pig of Genuine, 35972.

Dam—Lady Corwin S, 87070, by Sambo 6th, 10013.
2 Cora Corwin,22026,by Com'dore Dornmeyer, 4999.
3 Lady Corwin 5th, 18162, by Mat, 5707.
4 Lady Corwin 4th, 13246, by Give or Take, 1585.
5 Lady Corwin 2d, 5736, by Tom Corwin 2d, 2037.
9 Lady Cooper, 3364, by Cooper Hog, 1453.

COLUMBIA, 110,394.

Farrowed April 11, 1893. Litter, 9; raised—boars, 4; sows, 3.

TRANSFER. Bred by C. W. ROWE, Whitewater, Walworth County, Wis.; sold to W. F. RATHER, Calumet Harbor, Wis., July 10, 1893.

Sire—Reed's Brilliant, 25731; he by See U U Jay, 25871, and out of Black Lady xxv, 61942.

Dam—Cato, 72810, by Conductor, 20715.
2 Prospect 3d, 59224, by Leader, 18259.
3 Prospect, 48876, by Breechloader, 10845.
4 Lewis' IXL, 19916, by Arnold's Fashion, 8255.
5 Prospect IXL, 19854, by Tecumseh, 4339.
13 Finch's Premium Sow, 306.

COLUMBIA 4th, 110,396.

Farrowed August 20, 1897. Litter, 9; raised—boars, 5; sows, 2.
Black, white points. Cut in tip of left ear.

Bred by JACOB GROSSMAN, Lanark, Carroll Co., Ill.; sold to E. O. MCCULLOUGH, Hanna City, Peoria Co., Ill., February 2, 1899.

Sire—Nelson, 27573; he by Domino 3d, 20967, and out of Daisy, 53358.

Dam—Columbia, 110392, by Romer, 30315.
2 Lady Corwin S, 87070, by Sambo 6th, 10013.
3 Cora Corwin,22026,by Com'dore Dornmeyer, 4999.
4 Lady Corwin 5th, 18162, by Mat, 5707.
5 Lady Corwin 4th, 13246, by Give or Take, 1585.
10 Lady Cooper, 3364, by Cooper Hog, 1453.

COLUMBUS BELLE, 110,398.

Farrowed April 20, 1898. Litter, 9; raised—boars, 3; sows, 5.
Black, with white points; white stripe in face.

Bred and owned by J. C. LONG, Kansas, Seneca County, Ohio.

Sire—Columbus, 34311; he by Bismark, 20053, and out of Lady Wylie 2d, 64436.

Dam—Lady U.S., 106700, by Earl U.S. 2d, 37493.
2 Lady Brilliant, 100126, by Erie's Brilliant, 29155.
3 Tecumseh IXL, 76904, by B B's De Ef, 19871.
4 Prospect IXL 2d, 39448, by Gladstone, 9075.
5 Prospect IXL, 19854, by Tecumseh, 4339.
13 Finch's Premium Sow, 306.

COOK's MAID, 110,400.

Farrowed February 15, 1898. Litter, 11; raised—boars, 5; sows, 4.
Black; all six points white; most white on left foreleg; white stripe across right hindleg below hock; white on forehead; tail curls to the right side.

Bred and owned by SYLVESTER COOK, Coxs Mills, Wayne County, Indiana.

Sire—Billy Corwin, 39529; he by Genuine Corwin, 34741, and out of Miss Hanks, 88356.

Dam—Rosaline, 95836, by Ben Wilkes, 30973.
2 Jezebel, 86782, by Best on Earth, 28503.
3 Graceful Beauty, 79704, by Free Trade, 27013.
4 Graceful 2d, 68914, by Victor, 19537.
5 Graceful, 22830, by Young Success, 8189.
11 The Old Harkrader Sow, 950.

CORA, 110,402.

Farrowed May 2, 1894. Litter, 7; raised—boars, 2; sows, 2. Black; white points.

TRANSFER. Bred by F. F. FERGUSON, Union City, Canadian Co., Okla.; sold to J. W. BENNETT, Mathewson, Canadian Co., Okla., December 24, 1894.

Sire—IXL, 46005; he by Grover, 29373, and out of Queen IXL 5th, 82388.

Dam—Nellie Bly 2d, 112768, by Tiptop Boy, 26097.
2 Nellie Bly, 112766, by Pride's Variety, 22687.
3 Lady Profitable, 64294, by Klever's Favorite,7467.
4 Profitable 1st, 14930, by Success, 1999.
5 Miss Maude 2d, 3784, by Dictator, 877.
10 The Old Harkrader Sow, 950.

CORA, 110,404.

Farrowed January 16, 1897. Litter, 8; raised—boars, 0; sows, 1.
Black, with four white feet and two white dots on forehead.

Bred by M. G. KING, Starview, York Co., Pa.; sold to C. H. KING, same place, April 13, 1897.

Sire—Fritz, 40397; he by Sambo, 38773, and out of Black Kate, 78156.

Dam—Rebecca, 102402, by King Wilton, 35269.
2 Gem, 86180, by Noted Wilton, 29999.
3 Tecumseh's Heiress, 83108, by Tecum.'sHeir, 28083.
4 Curly Wilton, 73046, by Elect, 29127.
5 Lady Abbess 2d, 63932, by Trouble, 19475.
13 The Old Harkrader Sow, 950.

CORA, 110,406.

Farrowed February 17, 1898. Litter, 9; raised—boars, 2; sows, 7. Black, with white points.

Bred by W. D. BRAWLEY, Wiley, Dark Co., Ohio; sold to DAVID POYNER & SON, West Manchester, Preble Co., Ohio, December 8, 1898.

Sire—Star Tecumseh, 44473; he by Tecumseh Star, 41749, and out of Lilly U.S., 94072.

Dam—Mella P, 94574, by High Jack, 37845.
2 Porterfield's Choice, 70728, by AA, 19695.
3 Duffield's Choice, 43912, by Ohio Fancy Jim, 15139.
4 U.S. Beauty 2d 40564, by King of West, 11945.
5 U.S. Beauty, 20542, by Last Choice, 5625.
10 Queen of Preble, 10220, by Zebedee, 645.

CORA 2d, 110,408.

Farrowed April 20, 1898. Litter, 11; raised—boars, 3; sows, 5. Black; three white feet; short tail,

Bred by SCHWAB & CO., W. T. BEALL, Agent, Eaton, Preble County, Ohio.

Sire—Grand Chief, 40505; he by AA Hidestretcher, 36663, and out of Queen H, 95658.

Dam—Cora, 104706, by Joe Coler 2d, 29569.
2 Lady Beall, 106274, by Bonaker's Goodenough, 4835.
3 Sal Fox 3d, 4162, by Tom Corwin 2d, 2037.
4 Sal Fox, 2312, by Tom Corwin, 571.
5 Lady Russell, 3488, by Brother of Russell, 1381.
11 The Old Harkrader Sow, 950.

CORA B, 110,410.

Farrowed February 17, 1898. Litter, 9; raised—boars, 2; sows, 7. Black. Notch in right ear.

Bred by W. D. BRAWLEY, Wiley, Dark Co., Ohio; sold to EMMA REDDISH & CO., Campbellstown, Preble Co., Ohio, January 16, 1899.

Sire—Star Tecumseh, 44473; he by Tecumseh Star, 41749, and out of Lilly U.S., 94072.

Dam—Mella P, 94574, by High Jack, 37845.
2 Porterfield's Choice, 70728, by AA, 19695.
3 Duffield's Choice, 43912, by Ohio Fancy Jim, 15139.
4 U.S. Beauty 2d, 40564, by King of West, 11945.
5 U.S. Beauty, 20542, by Last Choice, 5625.
10 Queen of Preble, 10220, by Zebedee, 645.

CORA BELL, 110,412.

Farrowed August 27, 1898. Litter, 7; raised—boars, 1; sows, 4. Black, with five white points; switch black; white spot on left side of jowl.

Bred by S. SYDNEY BRADFORD, Fredericksburg, Spottsylvania Co., Va.; sold to J. B. GRAY, same place, January 28, 1899.

Sire—Independence, 32133; he by Ready, 30249, and out of Lady Blake, 74452.

Dam—Miss Cora, 75476, by Ben Butterworth, 23901.
2 MahoningChoice, 64742, by Seldom Seen 3d, 19107.
3 Roxana, 49366, by Breechloader, 10845.
4 Miss Fort, 38382, by Ohio Boy, 12235.
5 Belle of Fort, 26596, by Cleveland, 6799.
10 Shaker Sow C, 896.

CORA BELL 36th, 110,414.

Farrowed September 28, 1897. Litter, 5; raised—boars, 3; sows, 2. Black, with white points; except tail, very little white in face, and on right hindleg, most on left foreleg.

Bred and owned by L. W. BARNES, Byron, Shiawassee County, Michigan.

Sire—Gem's Victor, 40411; he by Victor M 2d, 36425, and out of Black Gem 20th, 84556.

Dam—Bessie Bell, 109874, by Claude Sanders, 37213.
2 Cora Bell 32d, 91930, by Victor M 2d, 36425
3 Cora Bell 27th, 78640, by U.S. Corwin, 28173.
4 Cora Bell 23d, 62398, by Luck, 14905.
5 Cora Bell 6th, 27666, by Acme, 8215.
10 Queen of the West, 826, by Frank, 221.

CORA BELL 37th, 110,416.

Farrowed October 2, 1897. Litter, 6; raised—boars, 2; sows, 3.
Black; six white points; little white at left flank; tail one-half white.

Bred and owned by L. W. BARNES, Byron, Shiawassee County Michigan.

Sire—Claude Sanders, 37213; he by H J Sanders, 37855, and out of Queen Success 3d, 95718.

Dam—Cora Bell 31st, 91928, by Royal Wilkes, 33009
2 Cora Bell 29th, 85120, by Tecumseh U.S., 33269.
3 Cora Bell 28th, 78642, by Boss U.S., 26629.
4 Cora Bell 19th, 53166, by True Blue, 19477.
5 Cora Bell 6th, 27666, by Acme, 8215.
10 Queen of the West, 826, by Frank, 221.

CORA BELL 38th, 110,418.

Farrowed April 29, 1898. Litter, 10; raised—boars, 5; sows, 4.
Black; six white points; white splash back of left ham; also above left arm low on shoulder.

Bred and owned by L. W. BARNES, Byron, Shiawassee County, Michigan.

Sire—Claude Sanders, 37213; he by H J Sanders, 37855, and out of Queen Success 3d, 95 18.

Dam—Cora Bell, 32d, 91930, by Victor M 2d, 36425.
2 Cora Bell 27th, 78640, by U.S Corwin, 28173.
3 Cora Bell 23d, 62398, by Luck, 14905.
4 Cora Bell 6th, 27666, by Acme, 8215.
5 Cora Bell 5th, 16908, by Black Zach, 4797.
9 Queen of the West, 826, by Frank, 221.

CORA BELL 39th, 110,420.

Farrowed June 9, 1898. Litter, 9; raised—boars, 4; sows, 4.
Black; six white points; narrow white stripe in face; two notches in right ear.

Bred and owned by L. W. BARNES, Byron, Shiawassee County, Michigan.

Sire—Wilkes Tecumseh, 44847; he by W. H. Tecumseh, 39203, and out of Little Kate, 94094.

Dam—Cora Bell 34th, 104722, by Claude Sanders, 37213.
2 Cora Bell 32d, 91930, by Victor M 2d, 36425.
3 Cora Bell 27th, 78640, by U.S. Corwin, 28173.
4 Cora Bell 23d, 62398, by Luck, 14905.
5 Cora Bell 6th, 27666, by Acme, 8215.
10 Queen of the West, 826, by Frank, 221.

CORA BELL 40th, 110,422.

Farrowed May 14, 1898. Litter, 10; raised—boars, 6; sows, 5.
Black; with six white points; good finish and quality. Notch in back part of left ear.

Bred and owned by L. W. BARNES, Byron, Shiawassee County, Michigan.

Sire—Chief Hidestretcher, 42645; he by Hidestretcher, 32055, and out of Tecumseh Maid, 102912.

Dam—Cora Bell 31st, 91928, by Royal Wilkes, 33009.
2 Cora Bell 29th, 85120, by Tecumseh U.S., 33269.
3 Cora Bell 28th, 78642, by Boss U.S., 26629.
4 Cora Bell 19th, 53166, by True Blue, 19477.
5 Cora Bell 6th, 27666, by Acme, 8215.
10 Queen of the West, 826, by Frank, 221.

CORA BELL A 9th, 110,424.

Farrowed April 7, 1898. Litter, 11; raised—boars, 5; sows, 2.
Black with four white feet; white switch; small spot on forehead.

Bred and owned by A. O. BOWEN, Wixom, Oakland County, Michigan.

Sire—Conrad U.S., 42757; he by Wilkes U.S., 42027, and out of Gipsy 6th, 99372.

Dam—Cora Bell A 6th, 85124, by Boss Boy, 28689.
2 Cora Bell A 2d, 68028, by Captain J, 20535.
3 Cora Bell A, 53168, by Klever, 22047.
4 Cora Bell 9th, 34830, by Standard 3d, 12697.
5 Cora Bell 6th, 27666, by Acme, 8215.
10 Queen of the West, 826, by Frank, 221.

CORA BLY, 110,426.

Farrowed December 1, 1896. Litter, 5; raised—boars, 2; sows, 3. Black, with five white points; left forefoot black; white spot on right shoulder, above arm; small white spot on middle of back and another on forehead.

Bred by J. W. BENNETT, Mathewson, Canadian Co., Okla.; sold to J. W. RILEY, Britton, Oklahoma Co., Okla., November 26, 1897.

Sire—General Wilkes, 43087; he by George Wilkes, 21281, and out of Lady Corwin, 45840.

Dam—Cora, 110402, by IXL, 46005.
2 Nellie Bly 2d, 112768, by Tiptop Boy, 26097.
3 Nellie Bly, 112766, by Pride's Variety, 22687.
4 Lady Profitable, 64294, by Klever's Fav'rite, 7467.
5 Profitable 1st, 14930, by Success; 1999.
11 The Old Harkrader Sow, 950.

CORA L, 110,428.

Farrowed August 17, 1898. Litter, 8; raised—boars, 0; sows, 3.
Black; white feet; white tip on nose mostly on left side; switch black;
back part of left hindleg white to above hock. Earmark No. 24.

Bred by CRAWFORD BROTHERS, Cedarville, Green Co., Ohio; sold to J. E. LUTZ, Vernon, Wilbarger Co., Tex., March 28, 1899.

Sire—Valuable Price, 47031; he by Big Price, 30985, and out of Value, 90358.

Dam—Cora G, 72952, by Tecumseh Wilkes, 30557.
2 Glen Tecumseh, 73862, by Tecumseh Boy, 15823.
3 Sweepstakes S, 76856, by Rome, 30311.
4 Dimple S, 73284, by Go Back, 29299.
5 Fannie Fern B, 73636, by King of Corwin Tribe, 3959.
12 The Old Harkrader Sow, 950.

CORA M, 110,430.

Farrowed July 20, 1898. Litter, 7; raised—boars, 2; sows, 5. Black; white points.

Bred by JOHN A. IRION, Gallipolis, Gallia Co., Ohio; sold to A. T. VILLARS & SON, Clarksville, Clinton Co., Ohio, March 1, 1899.

Sire—Monarch, 38367; he by Gay Monarch, 34711, and out of Hadley's Perfect, 86444.

Dam—Graceful, 79686, by U.S. Prince, 28187.
2 Madge, 57108, by Brilliant, 13529.
3 Little Beauty, 37604, by Richland, 9901.
4 Lady Blackbird, 29328, by Banker, 4559.
5 Blackbird, 11486, by Gem's U.S., 2501.
12 The Old Harkrader Sow, 950.

CORA PRICE, 110,432.

Farrowed February 22, 1897. Litter, 7; raised—boars, 3; sows, 2.
Earmark No. 40; notch in butt of right ear.

TRANSFER. Bred by E. E. COLER, Liberty, Montgomery Co., Ohio; sold to J. HARCOURT & Co., New Augusta, Marion Co., Ind.

Sire—Big Price, 30925; he by One Price, 18639, and out of Black Dolly, 52214.

Dam—Belle O, 97166, by Business, 20489,
2 Omaha Belle, 88922, by Omaha, 30039.
3 Mary Abbottsburn, 75198, by Abbottsburn, 26355.
4 Chance 7th, 52872, by Albany, 13073.
5 Chance 6th, 42902, by Express, 14095.
13 Queen Duffield, 804, by John 3d, 311.

CORA PRICE, 110,434.

Farrowed May 31, 1897. Litter, 7; raised—boars, 4; sows, 3.
Black; all feet white; right foreleg white to knee; short tail.

Bred by G. S. HALL, Dilworth, Trumbull Co., Ohio; sold to JOHN A. ARTMAN, Jamestown, Mercer Co., Pa., March 23, 1898; re-sold to G. S. HALL, May 2, 1899.

Sire—Young One Price, 30809; he by One Price, 18639, and out of Hadley's Pride, 45000.

Dam—Cora Broadhams, 98430, by Illinois, 37893.
2 Cora, 68006, by Corwin King, 17071.
3 Minnie, 38320, by Black Jim, 13383.
4 Lady King 3d, 37160, by King Corwin, 9435.
5 Lady King, 37156, by King of West, 14777.
7 Lady Wayne, 37434, by Prince Albert, 15297.

CORA SANDERS, 110,436.

Farrowed October 2, 1897. Litter, 6; raised—boars, 2; sows, 3. Black; with white points;

Bred by L. W. BARNES, Byron, Shiawassee Co., Mich.; sold to J. W. CAWOOD, Marlette, Sanilac Co., Mich., January 18, 1898.

Sire—Claude Sanders, 37213; he by H J Sanders, 37855, and out of Queen Success 3d, 95718.

Dam—Cora Bell 31st, 91928, by Royal Wilkes, 33009.
2 Cora Bell 29th, 85120, by Tecumseh U.S., 33269.
3 Cora Bell 28th, 78642, by Boss U.S., 26629.
4 Cora Bell 19th, 53166, by True Blue, 19477.
5 Cora Bell 6th, 27666, by Acme, 8215.
10 Queen of the West, 826, by Frank, 221.

CORA's DARKNESS, 110,438.

Farrowed February 15, 1896. Litter, 10; raised—boars, 2; sows, 5. Black, with white points

Bred by S. R. CLAYCOMB, Redkey, Jay Co., Ind.; sold to L. W. DAVIS, Granville, Delaware Co., Ind., October 14, 1897.

Sire—Way Ahead, 30733; he by Joe Coler 2d, 29569, and out of Fannie, 63052.

Dam—Cora C, 78650, by Golddust jr., 29313.
2 Pride's Motto, 76162, by Grand Tecumseh, 24829.
3 Daisy, 3 090, by All Right, 4531.
4 Bloomy, 7700, by Arthur, 2163.
5 Bloom 3d, 4948, by U.S., 1195.
11 The Old Harkrader Sow, 950.

CORA WILKES, 110,440.

Farrowed March, 1897. Litter, 12; raised—boars, 3; sows, 5. Black; six white points.

Bred by C. E. BROOKS, Union City, Branch Co., Mich, sold in dam to F. J. STAFFORD, same place, February 22, 1897.

Sire—Wilkes Delight, 42015; he by Black Wilkes 2d, 39733, and out of U.S. Queen 5th, 103118.

Dam—Valentine, 103128, by Brander Wilkes, 37079.
2 Lena Sheard, 94008, by Homer, 34959.
3 Addie Sheard, 90778, by U.S. Prize, 36357.
4 Miss Sheard, 47630, by Lord of Greenmound, 18353.
5 Miss Sheard 4th, 47632, by King of Corw. Tribe, 3959.
11 The Old Harkrader Sow, 950.

CORA WILKES, 110,442.

Farrowed April 13, 1897. Litter, 11; raised—boars, 5; sows, 4.
Black: four white feet; black face. Tip of right ear white.

Bred and owned by S. E. GILLETT, Ravenna, Portage County, Ohio.

Sire—Johnnie Wilkes, 32219; he by George Wilkes, 21281, and out of Waxana, 50526.

Dam—Juno R, 74326, by Grand Sentinel, 21419.
2 Juno of R S, 29172, by Grand Duke, 7151.
3 Juno Temple, 3282, by Riverside Chief, 1125.
4 Jennie June, 1606, by Buckeye Billy, 1389.
5 Long Jennie 2d, 1884, by Commodore Bissell, 1445.
9 Victoria, 4354.

CORKER'S MODEL 110,444.

Farrowed April 1, 1894. Litter, 13; raised—boars 5, : sows, 4. White on left ear.

TRANSFER. Bred by C. M. BRIGHAM, Hebron, McHenry Co., Ill.; sold to HUNT BROTHERS, Greenwood, McHenry Co., Ill., August 15, 1894.

Sire—Corker, 45511; he by Stay There, 30453, and out of Queen of Maids, 66124.

Dam—Favorite's Model, 86040, by Hindoo, 27149.
2 Favorite, 68678, by Russell B, 19045.
3 Favorite R, 35756, by Surprise, 2941.
4 Beauty 2d, 15960, by Champion R, 6759.
5 Ross' Old Beauty, 20116, by Jim Crow F, 1671.
7 Mustard's Currency, 9708, by Old Billy, 509.

CORWIN'S SLICK, 110,446.

Farrowed May 19, 1894. Litter, 5; raised—boars, 2; sows, 3.

TRANSFER. Bred by T. V. PURCELL, Polo, Ogle Co., Ill.; sold in dam to A. D. MCGILVRA, Baraboo, Sauk Co., Wis.; sold to MCGILVRA & SMITH, same place.

Sire—Moses, 46409; he by Prince DeEf, 41355, and out of Miss Moses, 101350.

Dam—M'Kinley's Cor. Ma'd, 112370, by M'Kinley, 35429.
2 Lady Corwin T, 111676, by Young Tecumseh, 13037.
3 Lady Corwin S, 87070, by Sambo 6th, 10013.
4 Cora Corw., 22026, by Commodore Dornmeyer, 4999.
5 Lady Corwin 5th, 18162, by Mat, 5707.
11 Lady Cooper, 3364, by Cooper Hog, 1453.

CORWIN SUNSHINE, 110,448.

Farrowed January 26, 1898. Litter, 9; raised—boars, 4; sows, 3.
Black with full white points: face and lower lip white; white streak from root of right ear down back on jowl to brisket; white splash back on left side of jowl. White spot inside each ear.

Bred by JOHN SALMON, Madison Mills, Fayette Co., Ohio: sold in dam to J. L. VAN-DOREN, Crestvue, Hamilton Co., Ohio, October 12, 1897; re-sold to JOHN SALMON, January 16, 1899.

Sire—Ideal Sunshine, 37885; he by Ideal Black U.S., 29505, and out of Sunshine, 96140.

Dam—Corwin Model, 98460, by Tom Corwin 3d, 23421.
2 Virgin 6th, 66920, by Business, 20489.
3 Virgin, 32598, by Tecumseh, 4339.
4 Variety 12th, 20572, by Bravo, 3377.
5 Variety 4th, 4342, by Hopeful, 941.
11 The Old Harkrader Sow, 950.

CORWIN TECUMSEH, 110,450.

Farrowed September 18, 1896. Litter, 11; raised—boars, 4; sows, 2. Black with six white points.

Bred by F. W. BENJAMIN, Bloomington, McLean Co., Ill.; sold to S. E. SHELLENBERGER & Co., Camden, Preble Co., Ohio, February 15, 1897; sold to W. R. BRITTINGHAM, Ellsberry, Brown Co., Ohio, January 20, 1898.

Sire—Free Trade jr, 37609; he by Free Trade, 27013, and out of Bess, 67396.

Dam—Lady Corw, 3d, 87046, by Tecumseh's Chip, 10211.
2 Lady Corwin C, 64030, by Governor Rush, 17653.
3 Lady Corwin, 36934, by King Corwin, 9435.
4 Choice of Maids, 21948, by Lawrence's Perf'n, 3985.
5 Moorish Maid 4th, 9688, by Hoosier Tom, 1625.
12 Finch's Premium Sow, 306.

COTELEEN, 110,452.

Farrowed October 22, 1897. Litter, 9; raised—boars, 3; sows, 5. Black, with five white points; right forefoot black; small white spot on left shoulder. Notch in lower rim of left ear.

Bred by A. A. WOOD, Saline, Washtenaw Co., Mich.; sold to C. H. IVES, Tecumseh, Lenawee Co., Mich., December 29, 1897.

Sire—Wood's Model, 39267; he by Model Lampe, 35485, and out of Lodi Queen 7th, 87732.

Dam—Lodi Queen 9th, 100744, by U.S. Wilkes, 39111.
2 Lodi Queen, 5th, 87728, by Monarch, 32579.
3 Lodi Queen, 69822, by Trump, 23473.
4 Star's Pride, 60208, by Star of West, 15703.
5 Pride 2d, 48654, by Washtenaw, 10327.
10 Pride of Hebron, 10092, by Prizer 2d, 2837.

COTTAGE GIRL, 110,454.

Farrowed April, 1891. Litter, 8; raised—boars, 3; sows, 5.

TRANSFER. Bred by D. MARKEE, Packerton, Kosciusko Co., Ind.; sold to L. W. HAMILTON, Warsaw Ind., October 7, 1891; sold to E. H. CHILCOTHE, Conway, Iowa, October 21, 1891; sold to D. M. WOODFILL, same place, October 15, 1892.

Sire—First Choice, 17461; he by Found at Last, 11361, and out of Jumbo Maid, 29166.

Dam—Betty, 33646, by Hopeful, 11669.
2 Laura, 29858, by King Butler, 5577.
3 Finch's IXL 2d, 8234, by Rowdy Boy, 2867.
4 IXL's First, 5524, by Star of West, 1983.
5 IXL, 1590, by Young Perfection, 631.
10 Finch's Premium Sow, 306.

COTTAGE GIRL 3d, 110,456.

Farrowed February 25, 1893. Litter, 8; raised—boars, 0; sows, 5. Black; white points.

TRANSFER. Bred by D. M. WOODFILL, Sharpsburg, Taylor County, Iowa.

Sire—Osgood Chief, bred by Hamilton & Beyer Bros., by Tom Osgood, 26123, and out of Whiteface 2d, 66974.

Dam—Cottage Girl, 110454, by First Choice, 17461.
2 Betty, 33646, by Hopeful, 11669.
3 Laura, 29858, by King Butler, 5577.
4 Finch's IXL 2d, 8234, by Rowdy Boy, 2867.
5 IXL's First, 5524, by Star of West, 1983.
11 Finch's Premium Sow, 306.

COTTAGE TRIL, 110,458.

Farrowed January 9, 1897. Litter, 7; raised—boars, 4; sows, 3. Black; all six points white; white spot on left flank, another on right side of belly; white stripe running up on forepart of right hindleg and crossing over toward hock.

Bred and owned by J. F. JAMISON, Delphos, Allen County, Ohio.

Sire—Graceful's U.S., 40503; he by Frasier's U.S., 37593, and out of Graceful F 5th, 86352.

Dam—Trilby, 96334, by Nimble Jim, 35561.
2 Huldah E, 86566, by Square Trade, 33137.
3 Belle, 71990, by King Graceful, 25219.
4 Richblood Belle, 71008, by Rich Blood, 22855.
5 Lady Tecumseh 2d, 64378, by Newsboy 1st, 25509.
16 Old Warner Sow, 714, by Eighty Dollar Pig, 187.

COUNTRY QUEEN, 110,460.

Farrowed April 10, 1897. Litter, 6; raised—boars, 2; sows, 4. Black, with six white points. Earmark No. 23.

Bred by H. G. WALKER New Madison, Dark Co., Ohio; sold to S. J. PAULLIN, Sedalia, Madison Co., Ohio. January 25, 1898; sold to E. C. PAULLIN, Sedalia, Madison Co., Ohio, June 15, 1898.

Sire—Tieldie's Chip, 41779; he by Tieldie Tecumseh, 33299, and out of Lady Cooper, 87032.

Dam—Variety Queen, 96462, by Tom Corwin 3d, 23421.
2 Virgin 6th, 66920, by Business, 20489.
3 Virgin, 32598, by Tecumseh, 4339.
4 Variety 12th, 20572, by Bravo, 3377.
5 Variety 4th, 4342, by Hopeful 941.
11 The Old Harkrader Sow, 950.

COUNTYLINE MODEL, 110,462.

Farrowed August 20, 1897. Litter, 6; raised—boars, 4; sows, 1. Black; white points; little white on top of left shoulder, on brisket and back of right arm.

Bred by FRED CASE, Davenport, Scott Co., Iowa; sold in dam to P. S. & S. BARR, Davenport, Scott Co., Iowa; sold in dam to E. D. BISHOP, Woodbury, Eaton Co., Mich., June 5, 1897.

Sire—Case's Model, 42601; he by Klever's Model, 29719, and out of McKelvie Lass, 94554.

Dam—Iowa U.S., 99822, by Ideal Chief, 40659.
2 Whiteface 3d, 103318, by One Price, 18639.
3 Whiteface, 103298, by Robert McGregor, 41465.
4 Wilkes' Sister, 103366, by King Tecumseh, 11959.
5 Whiteface, 60834, by Fred Douglass, 9001.
10 Black Pet, 4908, by John Irwin Hog, 2649.

COURTNEY C, 110,464.

Farrowed April 10, 1898. Litter, 8; raised—boars, 6; sows, 1.
Black; white points; right hindleg white to body; white dot on forehead; lower lip white.
Notch in point of right ear.

Bred and owned by E. F. CADWELL, Logan, Harrison County, Iowa.

Sire—Klondike Chief, 46213; he by Chief Tec.2d, 28815, and out of Wilkes Beauty, a gr'dpig of Eva, 44100.

Dam—Courtney Maid, 104788, by Last Chance, 29737.
2 Courtney L D, 104786, by B & S, 42581.
3 Courtney L 1st, 104784, by Last Look, 14895.
4 Courtney Wilkes, 104790, by George Wilkes, 21281.
5 Courtney 3d, 34920, by Adam, 4515.
14 The Old Harkrader Sow, 950.

COURTNEY LOOK, 110,466.

Farrowed September 17, 1897. Litter, 8; raised—boars, 2; sows, 5. Black; white points.

Bred by L. W. HAMILTON, Kearney, Buffalo Co., Neb.; sold to J. H. SNAVELY, same place, April, 1898; sold to E. H. ANDREWS, same place, October, 1898; sold to J. T. BEND, Overton, Neb., January 24, 1899.

Sire—Tecumseh Look, 30545; he by Look me Over, 25343, and out of Greenwood IXL 14th, 28814.

Dam—Wilk'sCourtn'y 2d, 114060, byCh'fTec.2d, 28815.
2 Wilkes Courtney, 114058, by George Wilkes, 21281.
3 Courtney 3d, 34920, by Adam, 4515.
4 Courtney, 11978, by Wellington, 3011.
5 Midnight, 6188, by Butler, 93.
12 The Old Harkrader Sow, 950.

COURTNEY WOODBURN, 110,468.

Farrowed March 1, 1892. Litter, 7; raised—boars, 3; sows, 3.

TRANSFER, Bred by D. C. MILLER, Vermilion, Clay County, South Dakota.

Sire—Wilkes Tecumseh, (Happy Medium), 26251; he by King Tecum., 11959, and out of Whiteface, 60834.

Dam—Courtney 3d, 34920, by Adam, 4515.
2 Courtney, 1978, by Wellington, 3011.
3 Midnight, 6188, by Butler, 93.
4 Lady Pugh 3d, 5864, by Zebedee, 645.
5 Moss Rose, 650, by Young Billy, 617.
10 The Old Harkrader Sow, 950.

CRACKER GEM, 110,470.

Farrowed April 28, 1897. Litter, 8; raised; boars, 4; sows, 4.
Black with full white points; white low on right side of jowl and on left flank; tip of right ear white; white dot on right side of rump; knee of white right foreleg black.

Bred by S. E. SHELLENBERGER & CO., Camden, Preble Co., Ohio; sold to C. A. GAAR, Richmond, Wayne Co., Ind., January 20, 1898.

Sire—Cracker Jack, 37323; he by Victor E, 36419, and out of Lady Wilkes, 80688.

Dam—Wigwam, 83498, by King's Magnate, 14787.
2 Beauty 2d, 33154, by Stemwinder 3d, 10141.
3 Beauty, 21032, by Perfect 2d, 7679.
4 Black Net, 16556, by Mat, 5707.
5 Isabelle 3d, 12892, by Commander, 3529.
11 Lady Cooper, 3364, by Cooper Hog, 1453.

CREAM 3d, 110,472.

Farrowed July 14, 1896. Litter, 7; raised—boars, 2; sows, 2.
Black, with white points; white spot on right side.

Bred by HENRY SHANK, Findlay, Hancock Co., Ohio; sold to SHANK & LINE, same place, April 1, 1897.

Sire—Protection Billy, 35815; he by Free Trade, 29239, and out of Winning Girl, 71638.

Dam—Cream, 73012, by None Superior, 27599.
2 Abbie A, 26182, by U.S., 10283.
3 Dell, 5144, by Earnest, 881.
4 Chance, 2850, by Tom Corwin 2d, 2037.
5 Cora Shellenberger, 2880, by Tom Corwin, 571.
9 Queen Duffield, 804, by John 3d, 311.

CREAM 4th, 110,474.

Farrowed July 14, 1896. Litter, 7; raised—boars, 2; sows, 2. Black; white points.

Bred by HENRY SHANK, Findlay, Hancock Co., Ohio; sold to SHANK & LINE, same place, April 1, 1897.

Sire—Protection Billy, 35815; he by Free Trade, 29239, and out of Winning Girl, 71638.

Dam—Cream, 73012, by None Superior, 27599.
2 Abbie A, 26182, by U.S., 10283.
3 Dell, 5144, by Earnest, 881.
4 Chance, 2850, by Tom Corwin 2d, 2037.
5 Cora Shellenberger, 2880, by Tom Corwin, 571.
9 Queen Duffield, 804, by John 3d, 311.

CRESTON BELLE 2d, 110,476.

Farrowed April 17, 1897. Litter, 8; raised—boars, 2; sows, 3.
Black; four white feet; one-half of left ear white; tip of right ear white; white on left side of jowl.

Bred and owned by JOHN HESSELDEN & BROTHER, Mansfield, Richland County, Ohio.

Sire—Great Scott, 37739; he by Stormer, 38905, and out of Giltedge Wilkes, 92880.

Dam—Creston Belle, 91980, by Baker Boy, 36747.
2 Creston Beauty, 91978, by Trenton Rock C, 39043.
3 Mazy 3d, 94548, by Billy Harkrader, 20027.
4 Mazy's Golddrop, 94550, by a son of Golddrop, 7129.
5 Mazy 2d, 38226, by Grand Turk 2d, 11509.
16 The Old Harkrader Sow, 950.

CROWN 19th, 110,478.

Farrowed January 16, 1893. Litter, 8; raised—boars, 3; sows, 3.

TRANSFER. Bred and owned by CHARLES E. BARKER, Pembroke, Christian Co., Ky.

Sire—Superior, 23281; he by Surprise, 2941, and out of Street's Jewel, 60260.

Dam—Crown 14th, 73032, by Royal Duke, 22949.
2 Crown, 34962, by Friendship, 5215.
3 Choice, 21928, by King Butler, 5577.
4 Dandy Sow, 17108, by Oxford Dandy, 7669.
5 Darkness, 17122, by Finch's Black Joe, 3707.
9 Butler Sow, 4986, by Butler, 93.

CROWN OF NELSON, 110,480.

Farrowed July 22, 1894. Litter, 7; raised—boars, 3; sows, 3. Black; white points.

TRANSFER. Bred by CHARLES E. BARKER, Pembroke, Christian Co., Ky.; sold to FRANK X. RAPIER, New Haven, Nelson Co., Ky.

Sire—Graceful King, 31947; by McKinley, 29869, and out of Graceful W, 73984.

Dam—Crown 19th, 110478, by Superior, 23281.
2 Crown 14th, 73032, by Royal Duke, 22949.
3 Crown, 34962, by Friendship, 5215.
4 Choice, 21928, by King Butler, 5577.
5 Dandy Sow, 17108, by Oxford Dandy, 7669.
10 Butler Sow, 4986, by Butler, 93.

CROWN's PRIDE, 110,482.

Farrowed May 6, 1897. Litter, 7; raised—boars, 3; sows, 2. Black; three white feet; left forefoot black; black bush; white in face; no white on body.

Bred and owned by M. A. & W. C. DISHER, New Weston, Dark County, Ohio.

Sire—Sundarkener, 38919; he by Tom Corwin W D, 36269, and out of Queen Beauty, 76308.

Dam—Crown Jewel D 984' 2, by Greenwood D, 34831.
2 Crown Jewel, 85226, by Billy Corwin 2d, 31011.
3 U.S. Lady, 66814, by Seldom Seen 2d, 23045.
4 Black Estella U.S., 34008, by Tom Corwin 2d, 2037
5 Estella's U.S., 8116, by U.S., 1195.
12 The Old Harkrader Sow, 950.

CUBA, 110,484.

Farrowed April 11, 1898. Litter, 7; raised—boars, 1; sows, 6.
Black, with white points; spot in face.

Bred and owned by F. CLARK & SON, Minerva, Stark County, Ohio.

Sire—Jo Bangs, 37991; he by Martin K, 35415, and out of Ollie Stark, 88920.

Dam—Black Dina, 104298, by Good Marker, 34789.
2 Lady Duffield, 74542, by Glad Echo, 24769.
3 Daisy, 43474, by Fine Finish, 17459.
4 Minerva, 38310, by Dandy 3d, 13859.
5 Topsy, 40486, by Hopeful, 7235.
13 Bernstine Sow, 2632, by Steddom Hog, 1989.

CUBAN GIRL, 110,486.

Farrowed April 4, 1898. Litter, 7; raised—boars, 0; sows, 5.
Black, curly hair; all feet white; white stripe on nose and on forehead; white dot on forepart of right arm; few white lines at right hip.

Bred by C. W. ROWE, Whitewater, Walworth Co., Wis.; sold to GEORGE W. MCCOMBS, Grandridge, Lasalle Co., Ill., January 8, 1899.

Sire—Tecumseh, 44505; he by Tecumseh Chip, 41725, and out of Better Times' Best, 97412.

Dam—Nancy Hanks, 112736, by Robert Hanks, 44227.
2 Graceful U.S., 99540, by U.S. Model, 36355.
3 Black Nell, 72564, by King of Herd, 14767.
4 Lady K, 64180, by Randolph, 22813.
5 Graceful 21st, 44904, by Tecumseh's Chip, 10211.
14 The Old Harkrader Sow, 950.

CURLY, 110,488.

Farrowed July 5, 1897. Litter, 5; raised—boars, 0; sows, 2.
Black, with all points white; small white spot on left ham.

Bred and owned by M. M. KEITH, Bentonville, Adams County, Ohio.

Sire—Rudon, 41527; he by Rudolph I, 33019, and out of B Alice, 90886.

Dam—Madeline, 81054, by The Duke, 19365.
2 Bess Duchess, 51578, by King Butler, 5577.
3 Black Bess 2d, 4800, by Silvertail, 1967.
4 Finch's Black Bess, 304, by Black Joe, 55.
5 Queen of Black Bess Tribe, 808, by Dan, 155.
7 The Old Harkrader Sow, 950.

CURLY QUEEN, 110,490.

Farrowed April 21, 1897. Litter, 6; raised—boars, 1; sows, 5.

Bred by L. W. BARNES, Byron, Shiawassee Co., Mich.; sold in dam to A. H. FOSTER, Allegan, Allegan Co., Mich., March 24, 1897; sold to FRANK BUCKMASTER, Vera, Fayette Co., Ill., January 4, 1898; died August 21, 1898.

Sire—Gem's Victor, 40411; he by Victor M 2d, 36425, and out of Black Gem 20th, 84556.

Dam—Duchess A, 105098, by Claude Sanders, 37213.
2 Cora Bell 31st, 91928, by Royal Wilkes, 33009.
3 Cora Bell 29th, 85120, by Tecumseh U.S., 33269.
4 Cora Bell 28th, 78642, by Boss U.S., 26629.
5 Cora Bell 19th, 53166, by True Blue, 19477.
11 Queen of the West, 826, by Frank, 221.

C W B, 110,492.

Farrowed April 2, 1897. Litter, 8; raised—boars, 2; sows, 5. Dark; six white points.

Bred by E. E. COLER, Liberty, Montgomery Co., Ohio; sold to W. L. BURTNER, West Alexandria, Preble Co., Ohio, January 27, 1898.

Sire—Hidestretcher, 32055, he by Best on Earth, 28503, and out of Lady Duffield, 74540.

Dam—Lady Hop, 100260, by Friendship, 34685.
2 Lady Corwin, 87034, by Tom Corwin jr., 23429.
3 Clementina, 43048, by King Tecumseh, 11959.
4 Climax, 27572, by Pride's Climax, 7745.
5 Model 2d, 19150, by Friendship, 5215.
12 Lady Cooper, 3364, by Cooper Hog, 1453.

CZARILDA, 110,494.

Farrowed March 13, 1897. Litter, 6; raised—boars, 2; sows, 3.
Black, with five white points; tail black; some white under jaw.

Bred and owned by FRANK D. BURNS, Newaygo, Newaygo County, Michigan.

Sire—Sambo 2d, 38775; he by Sambo, 35997, and out of Handsome Belle 3d, 86464.

Dam—Lady Czar, 106378, by Black Czar, 31067.
2 Bess Broadback, 91080, by All Right 2d, 23807.
3 Trudie, 66778, by Lord Buell, 14893.
4 Pride of Newaygo, 48708, by Rattler, 15389.
5 Springwater Pride, 40278, by Black U.S., 8509.
12 Jones' Sow, 3274, by Old John, 1847.

DAISY, 110,496.

Farrowed October 1, 1898. Litter, 6; raised—boars, 2; sows, 2.
Black, with six white points; most white on left hindfoot; spot on right side back of shoulder.

Bred and owned by W. C. STEPHENS, Hookstown, Beaver County, Pennsylvania.

Sire—Tom Robinson, 46969; he by Concordia U.S., 34327, and out of Best on Earth, 91182.

Dam—WhitefaceTecum., 114038, by Chief Tec. 3d, 39945.
2 Gusta Yost, 99612, by Free Silver, 34665.
3 Lucy, 69894, by Jim Getaway, 25049.
4 Helen, 63514, by King Bob, 14705.
5 Star, 25638, by Black Cloud B, 6513.
10 Queen of Preble, 10220, by Zebedee, 645.

DAISY, 110,498.

Farrowed May 16, 1895. Litter, 9; raised—boars, 4; sows, 4.

TRANSFER. Bred by A. SELLE, Mequon, Ozaukee Co., Wis.; sold to D. S. & F. SMITH, Belleville, Dane Co., Wis., October 2, 1895.

Sire—Famed Pugilist, 31763; he by Racket, 30231, and out of Morning Glory, 75644.

Dam—Electra, 62896, by Pilot jr, 22629.
2 Daisy, 53392, by Young Tecumseh, 13037.
3 Beauty, 33130, by Hickory, 9187.
4 Beauty 2d, 7238, by Tom Corwin 3d, 4359.
5 Beauty, 7236, by Billy, 2193.
9 Old Beauty, 6388.

DAISY, 110,500.

Farrowed April 9, 1897. Litter, 8; raised—boars, 4; sows, 4.
Black; white nose; all feet white; left foreleg white to above knee.

Bred by R. S COOK, Wichita, Sedgwick Co., Kas., sold to L. L. CROSS, Valley-center, Sedgwick Co., Kan., April 4, 1898.

Sire—Jumbo, 40787; he by Avalanche F, 26413, and out of Lone Lawrence, 56834.

Dam—Gem's Sister 4th,92840,byLawr's Perf'n,27399.
2 BeautiesProspect,51128,byBonak.'sG'den'gh,4835.
3 Beauty 2d, 15950, by Forward, 3715.
4 Beauty, 15918, by Jimmie Black, 2637.
5 Maybird 2d, 9496, by Lord Roscoe, 2705.
13 The Old Harkrader Sow, 950.

DAISY, 110,502.

Farrowed January 25, 1897. Litter, 10; raised—boars, 4; sows, 4. Black, with white points.

Bred by O. E FRANK, Pleasanthome, Wayne Co., Ohio; sold to E. A. LUDWICK, Nankin, Ashland Co., Ohio, November 24, 1897.

Sire—Jumbo jr., 40807; he by Jumbo, 32245, and out of Nellie, 88684.

Dam—Nellie Wayne, 88760, by Directum, 31633.
2 Mother Hubbard 7th,81650,by Y'ng Bl. U.S.,30785.
3 Mother Hubbard 5th,65336,by BenHarrison,16351.
4 Mother Hubbard 2d, 14468, by Give or T. 2d, 3789.
5 Mother Hubbard, 9702, by Old Fort, 2789.
9 Shaker Sow C, 890.

DAISY, 110,504.

Farrowed March 30, 1897. Litter, 9; raised—boars, 1; sows, 6. Black; six white points.
most white on right hindleg; least on left hindleg. One notch in forepart of right ear.

Bred by WILLIAM SMILEY, Albany, Green Co., Wis.; sold to GARDNER & KAMMERER, Brodhead, Green Co., Wis., December 10, 1897.

Sire—Leader 3d, 35311; he by Leader, 18259, and out of Whiteface B, 71584.

Dam—Blanche, 91626, by Young Pilot, 30815.
2 Blocky, 72664, by Fagot, 17419.
3 Goodenough, 68870, by Dictator, 11235.
4 Liz, 46732, by Dandy Jim, 8839.
5 North Star 1st, 31120, by Banker, 4557.
11 Favorite G, 284.

DAISY, 110,506.

Farrowed October 1, 1897. Litter, 8; raised—boars, 1; sows, 3.
Black; all feet and switch white; least white on left hindleg; white stripe on nose.

Bred and owned by FRED WILHARMS, Cedarburg, Ozaukee County, Wisconsin.

Sire—Black U.S. jr., 37009; he by Black U.S., 34039, and out of Mollie, 88514.

Dam—Graceful, 99454, by Hero, 34933.
2 Risingsun, 89588, by Plinius, 30137.
3 Electra, 62896, by Pilot jr., 22629.
4 Daisy, 53392, by Young Tecumseh, 13037.
5 Beauty, 33130, by Hickory, 9187.
11 Old Beauty, 6388.

DAISY, 110,508.

Farrowed March 15, 1897. Litter, 8; raised—boars, 3; sows, 5.
Black; six white points; left hindleg white to hock; little white on forehead; white spot low back on left side of jowl; some white back of left arm.

Bred and owned by G. F. MALLOW, Xenia, Green County, Ohio.

Sire—Black U.S., 39701; he by Tibb's Black U.S., 33297, and out of Top Lady, 71422.

Dam—Virgin, 96554, by Select U.S ,36029.
2 Bliss, 78332, by Palo Alto 2d, 30091.
3 Fashion, 73672, by Black Joe, 24087.
4 Golddust 2d, 63328, by Billy H, 16447.
5 Golddust, 44754, by Red Lion, 9889.
12 Old White Bess, 3944.

DAISY, 110,510.

Farrowed March 16, 1898. Litter, 14; raised—boars, 5; sows, 6. Black; white points.

Bred and owned by J. H. MILLER, Welshrun, Franklin County, Pennsylvania.

Sire—J H Sanders jr, 37959; he by J H Sanders, 27219, and out of Star Lily, 71260.

Dam—Fanny M, 92622, by Tecumseh G, 33239.
2 Lady J, 90422, by Jumbo E, 32217.
3 Dolly C, 78990, by Grover C, 21449.
4 Dolly's Queen, 28048, by Young Hopeful, 6323.
5 Daisy's Dolly, 12114, by Pioneer, 1149.
14 Broadback, 4974, by Shoemaker Boar, 2907.

DAISY, 110,512.

Farrowed April 4, 1898. Litter, 8; raised—boars, 4; sows, 4. One notch in left ear.

Bred by CHRIS HECKER, Cambria, Columbia Co., Wis.; sold to KENNEDY SCOTT, Rio, Columbia Co., Wis., March 16, 1899.

Sire—Mohawk, 32575; he by Mints' Tecumseh, 25445, and out of Cross Beauty, 78748.

Dam—Olive Queen2d, 101808, by Cambria Chief, 37121.
2 Olive Queen, 1st, 88912, by Wanamaker, 30715.
3 Olive, 65578, by Jumbo, 18079.
4 Olivet, 58618, by Sambo, 15519.
5 Lady Mustard, 2d, 37282, by Corwin King, 8777.
8 Mustard's Black Beauty, 19298, by Butler, 93.

DAISY 2d, 110,514.

Farrowed April 20, 1897. Litter, 7; raised—boars, 5; sows, 2.
Black, with white points; spot on left ham; notch in point of left ear.

Bred by F. H. KORDEE, Prairie Depot, Wood Co., Ohio; sold to W. W. FIELD, same place, December 27, 1897.

Sire—Columbus, 34311; he by Bismark, 20053, and out of Lady Wylie 2d, 64436.

Dam—Daisy, 92056, by Harcourt's Choice, 34897.
2 Whiteface, 90542, by Erie's Brilliant, 29155.
3 Butler Girl, 67874, by King Butler 2d, 18131.
4 Lady Vore, 56508, by Billy Corwin, 13231.
5 Nellie Free, 38728, by Tecumseh jr., 10207.
8 Miss Butler, 3764.

DAISY 3d, 110,516.

Farrowed June 27, 1898. Litter 8; raised—boars, 4; sows, 3.
Black; white points; little white on left ham.

Bred and owned by A. Z. COPELAND, Potomac, Vermilion County, Illinois.

Sire—McKinley, 41067; he by U.S.'s Grandson, 41889, and out of Lady Rhoda 3d, 100420.

Dam—Daisy 2d, 104849, by Sam Jones 2d, 33037.
2 Daisy, 92060, by Shortstop, 30423.
3 Columbia 3d, 78600, by Colonel Black, 26739.
4 Rolly Polly 2d, 71046, by Give or Take M, 27057.
5 Rolly Polly, 59658, by Smith's Choice, 19195.
18 The Old Harkrader Sow, 950.

DAISY 8th, 110,518.

Farrowed March 22, 1898. Litter, 5; raised—boars, 3; sows, 2.
Black; small streak of white in face; three feet white; left hindfoot black.

Bred and owned by C. W. GOSLEE, Roundhead, Hardin County, Ohio.

Sire—Matchless, 46319; he by Grand U.S., 37731, and out of Vinewood IXL, 83316.

Dam—Daisy 4th, 73092, by Cash Boy, 4925.
2 Daisy 3d, 35114, by C L Tecumseh, 10987.
3 Daisy 2d, 22170, by J M K, 7347.
4 Daisy, 12066, by Rowdy Boy, 5985.
5 Modesty, 6236, by Ab, 649.
11 The Old Harkrader Sow, 950.

DAISY ARTZ 2d, 110,520.

Farrowed April 14, 1897. Litter, 8; raised—boars, 3; sows, 2.
Black, with four white feet and little white under nose.

Bred and owned by W. S. ARTZ, Osborn, Green County, Ohio.

Sire—Hustler, 37875; he by All Right jr., 28391, and out of Oxford Girl, 88962.

Dam—Daisy Artz, 78826, by Corwin Prince jr., 24401.
2 Daisy Zigler, 62640, by Bill McDonald, 23951.
3 Mollie, 57976, by Storm King, 10151.
4 Gentle Annie, 35966, by Sambo, 9991.
5 Daisy, 27856, by Ben Alex, 6435.
11 Lady Cooper, 3364, by Cooper Hog, 1453.

DAISY B, 110,522.

Farrowed August 26, 1896. Litter, ; raised—boars, 1; sows, 6. Black, with white points.

Bred by MILTON BETTIS, Kensington, Columbiana Co., Ohio; sold to EMERY BETTIS, East Rochester, Columbiana Co., Ohio, March 1, 1897.

Sire—Black Chief, 45123; he by Stark Chief, 30457, and out of Molly Stark, 81614.

Dam—Susan, 113640, by Snyder's Choice, 27949.
2 Black Princess, 62040, by Fountain, 14149.
3 Graceful, 44888, by Dandy, 3585.
4 Lady Garfield, 13322, by Sullivan, 4331.
5 Patti, 6160, by Butler 2d, 769.
7 Shaker Sow C, 890.

DAISY B, 110,524.

Farrowed August 18, 1898. Litter, 5; raised—boars, 1; sows, 4.
Black; legs white nearly half way up; end of tail white; white in face; end of nose white.

Bred and owned by G. S. BYRD, Versailles, Dark County, Ohio.

Sire—Free Silver, 43051; he by Chief Tecumseh 3d, 39945, and out of Miss True Type, 101404.

Dam—Bessie B, 103984, by Tecumseh R, 33255.
2 Black Duchess 3d, 97688, by Black Success, 8487.
3 Black Duchess 2d, 61880, by Tester, 15853.
4 Black Duchess, 34000, by Buckeye U.S., 6695.
5 Mollie Bell, 24460, by Perfect, 5839.
13 Lady Cooper, 3364, by Cooper Hog, 1453.

DAISY BELL, 110,526.

Farrowed March 8, 1898. Litter, 8; raised—boars, 2; sows, 3.
Black, with six white points. Two notches in butt of left ear.

Bred and owned by JACOB SMUTS, Zanesville, Wells County, Indiana.

Sire—Victor S, 41943; he by Lloyd's Victor, 40959, and out of Daisy Bell, 98564.

Dam—Re-sold 89570, by Billy Corwin, 28523.
2 Nancy Hanks, 70436, by King of Corw.Tribe, 3959.
3 Zula B 2d, 67100, by Lawrence's Perfection, 3985.
4 Topsy T, 40536, by Little Wonder, 14861.
5 Ora, 38946, by King of Corwin Tribe, 3959.
7 Sallie, 4184.

DAISY BELL, 110,528.

Farrowed May 8, 1898. Litter, 7; raised—boars, 1; sows, 6. Black, with full white points; right side of nose, lower part of right side of jowl and brisket white; white dot back of and another back on right arm; white dot on right flank, another on neck at root of right ear; point of left ear white.

Bred by FRANK BURRHUS, Walton, Delaware County, New York.; sold to DAVID BALLANTINE, Hamden, Delaware Co., N. Y., January 4, 1899.

Sire—Rowdy Boy, 44255; he by True Type, 39051, and out of Fancy, 85870.

Dam—Pansy, 108128, by Thunder, 33295.
2 Hamilton's Favorite, 93104, by Forward B, 29207.
3 Georgia Wilkes, 73826, by Arion, 28411.
4 Lady Wilkes, 64426, by George Wilkes, 21281.
5 Queen of All, 49052, by Osgood, 15167.
14 The Old Harkrader Sow, 950.

DAISY BESS 2d, 110,530,

Farrowed February 24, 1897. Litter, 7; raised—boars, 5; sows, 2. Black, with white points.

Bred and owned by DAVID FINCH, Oxford, Butler County Ohio.

Sire—Guy Wilkes 2d, 37767; he by Guy Wilkes F, 34869, and out of IXL, 86690,

Dam—Daisy Bess, 78834, by Avalanche F, 26413.
2 Bess Finch 3d, 41658, by King David, 9439.
3 Bess Finch, 21256, by Silvertail, 1967.
4 Finch's Black Bess, 304, by Black Joe, 55.
5 Queen of Black Bess Tribe, 808, by Dan, 155.
7 The Old Harkrader Sow, 950.

DAISY BLAINE, 110,532.

Farrowed March 13, 1894. Litter, 7; raised—boars, 3; sows, 4.

TRANSFER. Bred by CORRELL & COFFMAN, Mechanicsburg, Sangamon Co., Ill.; sold in dam to H. O. CORRELL, same place, February 26, 1894; sold to H. O. MINNIS, Sharpsburg, Christian Co., Ill., September 20, 1894.

Sire—Daisy Blaine's U.S., 31509; he by Black U.S., 13471, and out of Daisy Blaine, 27874.

Dam—Moor.MaidYet,81634,byMcTr'nt'nRock,27503.
2 Ninty-nine Points, 70534, by Bill Corwin, 19997.
3 Black Maid, 61960, by Governor Rush, 17653.
4 Myrtle Maid, 47944, by Pat, 15191.
5 Black Maid, 34130, by Prince of Delavan, 12405.
13 Finch's Premium Sow, 306.

DAISY BLAINE 2d, 110,534.

Farrowed October 2, 1893. Litter, 11; raised—boars, 3; sows, 3.

TRANSFER. Bred by PERRY HATFIELD, Centerville, Montgomery Co., Ohio; sold to J. MANDELBAUM, Bluehill, Webster Co., Neb., January 18, 1894.

Sire—Black King, 31133; he by King Tecumseh 2d, 27357, and out of Lady Mastin 2d, 80500.

Dam—Daisy Blaine, 27874, by Ideal, 9243.
2 Lady Blaine, 8786, by Freeland, 2489.
3 Princess, 4040, by Boss, 1369.
4 Belle of Miami, 2618, by John, 1687.
5 Oxer Sow, 3954, by Oxer's Finch, 1859.
6 John Parker Sow, 3270.

DAISY C, 110,536.

Farrowed March 26, 1898. Litter, 8; raised—boars, 2; sows, 2. Black, few spots on belly.

Bred by E. M. CLOUGH, Jordan, Jay Co., Ind; sold to J. W. WILLIAMS & SONS, Briant, Jay Co., Ind., November 17, 1898.

Sire—King Tester, 40887; he by Daniel Lambert, 31567, and out of Queen M, 102288.

Dam—High Price, 99690, by BB C, 36769.
2 Ethel, 92496, by John Corwin, 9361.
3 Lady Osgood, 74714, by AA, 19695.
4 Lady Osgood, 56312, by Osgood jr., 18655.
5 Daisy D 3d, 43530, by Banker A, 13133.
13 The Old Harkrader Sow, 950,

DAISY CHAMPION, 110,538.

Farrowed September 16, 1897. Litter, 8; raised—boars, 5; sows, 3. Black, with all six points white; least white on left forefoot, but white spot back of left knee. Earmark No. 285.

Bred and owned by F. H. GATES & SONS, Chittenango, Madison County, New York.

Sire—King Champion, 35205; he by Champion, 28799, and out of Pride of Rome, 76148.

Dam—Daisy W Belle 2d, 92144, by Forw'd Rarity, 34623.
2 Daisy Belle, 85320, by Success, 33175.
3 Belle Arnold, 77680, by His Lordship, 24919.
4 Juno's Model 8th, 69214, by Whitenose, 23625.
5 Juno's Model 4th, 55554, by Magnet, 9577.
14 Victoria, 4354.

DAISY CHIEF 3d, 110,540.

Farrowed March 31, 1897. Litter, 6; raised—boars, 3; sows, 3. Solid black, with small white points on feet; switch and face black.

Bred by H. A. YOST, Camden, Preble Co., Ohio; sold in dam to JOHN EICK & SON, Hibbetts, Carroll Co., Ohio, February 2, 1897; sold to T. H. WATSON, same place, December 3, 1898; re-sold to JOHN EICK & SON, same place, February 15, 1899.

Sire—Chief Tecumseh 3d, 39945; he by Chief Tecumseh 2d, 28815, and out of Othello, 101834.

Dam—Daisy Silvers, 98630, by Free Silver, 34665.
2 Queen Sanders, 89496, by J H Sanders, 27219.
3 Lucy, 69894, by Jim Getaway, 25049.
4 Helen, 63514, by King Bob, 14705.
5 Star, 25638, by Black Cloud B, 6513.
10 Queen of Preble, 10220, by Zebedee, 645.

DAISY CHIEF TEC. 3d, 110,542.

Farrowed April 4, 1898. Litter, 9; raised—boars, 3; sows, 4. Black; white points.

Bred by HARVEY JOHNSON, Logan, Harrison Co., Iowa; sold to JOHN KINCAID, Springfield, Sarpy Co., Neb., December 12, 1898.

Sire—Chief Tecumseh 3d, 45423; he by Chief Tecumseh 2d, 28815, and out of a pig of Lady Allerton, 74428.

Dam—Director's Last 110678, by Director, 45655.
2 Little Maid, 112080, by Lon Osgood, 35349.
3 Golddust Maid 1st, bred by J. C. Hardman, by Good Luck, a son of Best on Earth, 26473.
4 Whiteface, bred by J. C. Hardman, by Monarch, a grandson of IXL Duke, 9273.
5 Sweepstakes, bred by J. C. Hardman, Cedarrapids, Neb., by IXL Duke, a son of IXL Duke, 9273.

DAISY D, 110,544.

Farrowed April 20, 1898. Litter, 9; raised—boars, 3; sows, 4. Black; all feet and switch white; most white on hindlegs; white spot on right ham; white dot near left hip.

Bred by M. W. REED, Whitewater, Walworth Co., Wis.; sold to THOMAS JAMES, Delavan, Walworth Co., Wis., December 17, 1898.

Sire—Wilkes Corwin, 39221; he by All Wilkes, 26391, and out of Lady Mustard A 1st, 87280.

Dam—Olive Yet, 101810, by Mohawk, 39575.
2 Olive, 65578, by Jumbo, 18079.
3 Olivet, 58618, by Sambo, 15519.
4 Lady Mustard 2d, 37282, by Corwin King, 8777.
5 Lady Mustard, 23562, by Give or Take, 1585.
7 Mustard's Black Beauty, 19298, by Butler, 93.

DAISY DE, 110,546.

Farrowed August 30, 1898. Litter, 7; raised—boars, 4; sows, 3. Black with all feet and face white.

Bred and owned by J. F. HOMEWOOD, Burlington, Alamance County, North Carolina.

Sire—Alison, 42173; he by Sambo, 38773, and out of Black Kate, 78156.

Dam—Echo's Choice, 79100, by Earl Richard, 29117.
2 Carrie Alamance, 42854, by Young Dave, 16089.
3 Belle of Carolina, 33320, by Buckeye Lad, 10875.
4 Flora 2d, 28492, by Oliver Twist, 4105.
5 Flora, 12534, by Blackhawk, 3269.
14 Oxtoby's Harkrader Sow, 726.

DAISY DEAN, 110,548.

Farrowed May 4, 1894. Litter, 7; raised—boars, 2; sows, 5.

TRANSFER. Bred by HENRY COMSTOCK, Cheney, Sedgwick County Kansas.

Sire—Bessie's Joe Corwin, 45073; he by Cora's Joe Corwin, 11061, and out of Black Bessie, 33914.

Dam—Duchess, 110712, by Best Quality, 23927.
2 Grace Greenw'd, 73986, by Longfellow Dandy, 22185.
3 Star Queen, 66520, by Osgood jr., 18655.
4 Slick Star, 60084, by Stump the World, 23229.
5 Winning Star, 60974, by Little Joker 2d, 18281.
15 The Old Harkrader Sow, 950.

DAISY DEAN 14th, 110,550.

Farrowed April 11, 1897. Litter, 8; raised—boars, 2; sows, 4.
Black; white points; white stripe up face.

Bred by HENRY COMSTOCK, Cheney, Sedgwick Co,, Kan., sold to L. L. CROSS, Valleycenter, Sedgwick Co., Kan., January 25, 1899.

Sire—Black Wilkes 2d, 45243; he by Black Wilkes, 34061, and out of Pride of West, 89222.

Dam—Daisy Dean, 110548, by Bessie's Joe Corwin, 45073
2 Duchess, 110712, by Best Quality, 23927.
3 Grace Greenw'd, 73986, by Longfellow Dandy, 22185.
4 Star Queen, 66520, by Osgood jr., 18655.
5 Slick Star, 60084, by Stump the World, 23229.
16 The Old Harkrader Sow, 950.

DAISY DUFFIELD, 110,552.

Farrowed March 1, 1898. Litter, 10; raised—boars, 4; sows, 5. Black, with four white points; tail and right hindfoot black; most white on right side of face.

Bred by F. CLARK & SON, Minerva, Stark Co., Ohio; sold in dam to W. N. ALLER, Carrollton, Carroll Co., Ohio, December 2, 1897.

Sire—Young Wilkes, 47215; he by Gilt Wilkes, 34761, and out of Kate Lennox, 86840.

Dam—Flora Duffield, 111016, by Jo Bangs, 37991.
2 Lady Duffield, 74542, by Glad Echo, 24769.
3 Daisy, 43474, by Fine Finish, 17459.
4 Minerva, 38310, by Dandy 3d, 13859.
5 Topsy, 40486, by Hopeful, 7235.
13 Bernstine Sow, 2632, by Steddom Hog, 1989.

DAISY G, 110,554.

Farrowed March 22, 1898. Litter, 5; raised—boars, 3; sows, 2. Dark; white points.

Bred by C. W. GOSLEE, Roundhead, Hardin Co., Ohio; sold to C. E. JONES, Richland, Kalamazoo Co., Mich., October 18, 1898.

Sire—Matchless, 46319; he by Grand U.S., 37731, and out of Vinewood IXL, 83316.

Dam—Daisy 4th, 73092, by Cash Boy, 4925.
2 Daisy 3d, 35114, by C L Tecumseh, 10987.
3 Daisy 2d, 22170, by J M K, 7347.
4 Daisy, 12066, by Rowdy Boy, 5985.
5 Modesty, 6236, by Ab, 649.
11 The Old Harkrader Sow, 950.

DAISY GARFIELD, 110,556.

Farrowed March 16, 1898. Litter, 9; raised—boars, 0; sows, 6.
Black; five white points; nose black; white spot on forehead.

Bred and owned by D. MCDONELL, Garfield, Lasalle County, Illinois.

Sire—Ben Hur Chief, 45061; he by Black Chief 2d, 42361, and out of Queen Irene, 108424.

Dam—Jackson Choice, 99862, by Fashion Boy, 37549.
2 Bessie B, 91106, by Boneta, 34091.
3 Black Dina, 67648, by U.S, Dexter, 23523.
4 Minnie A, 65066, by Golddust, 17607.
5 Flora, 28482, by Probation, 9867.
10 Bernstine Sow, 2632, by Steddom Hog, 1989.

DAISY HUBBARD, 110,558.

Farrowed March 27, 1897. Litter, 8; raised—boars, 3; sows, 5.
Solid black body; five white points; one-third of tail lost. Stay There Earmark No. 1 in butt of left ear.

Bred by O. P. MCDOWELL, New California, Union Co., Ohio; sold to A. B. CONVERSE, Unionvillecenter, Union Co., Ohio, January 12, 1899; sold to B. W. CONVERSE & SON, same place, March 4, 1899.

Sire—Black U.S., 36995; he by Victor, 36407, and out of Daisy U.S., 92142.

Dam—Mollie, 94862, by Sunol, 28015
2 Mother Hubbard 4th, 58172, by Breechloader, 10845.
3 Mother Hubbard 2d, 14168, by Give or Take 2d, 3789.
4 Mother Hubbard, 9702, by Old Fort, 2789.
5 Maud S, 3696, by Charles Foster, 805.
8 Shaker Sow C, 890.

DAISY I, 110,560.

Farrowed October, 1894. Litter, 6; raised—boars, 3; sows, 2.

TRANSFER. Bred by ELMBEACH STOCK FARM, Wichita, Sedgwick Co., Kansas.

Sire—Raymond, 35833; he by Tecumseh Lad, 28069, and out of Young Prospect, 77358.

Dam—Belle, 84016, by Butler, 34165.
2 Beauty 2d, 83964, by Oxford 2d, 35655.
3 Beauty, 83926, by Rome Park, 15449.
4 Hubbard's Beauty, 36292, by Cleveland, 6807.
5 Beauty 1st, 11124, by Jayhawker, 3893.
13 The Old Harkrader Sow, 950.

DAISY I 1st, 110,562.

Farrowed October 25, 1895. Litter, 5; raised—boars, 1; sows, 3.

TRANSFER. Bred by ELMBEACH STOCK FARM, Wichita, Kas.; sold to W. F. DUNN, Ingalls, Oklahoma Co., Okla., October 2, 1896.

Sire—Wide Awake, bred by William Whitley, Goddard, Kan., and sired by Val Tecumseh, 33427.

Dam—Daisy I, 110560, by Raymond, 35833.
2 Belle 84016, by Butler, 34165.
3 Beauty 2d, 83964, by Oxford 2d, 35655.
4 Beauty, 83926, by Rome Park, 15449.
5 Hubbard's Beauty, 36292, by Cleveland, 6807.
14 The Old Harkrader Sow, 950.

DAISY IDEAL, 110,564.

Farrowed March 24, 1898. Litter, 7; raised—boars, 2; sows, 3.
Black; full white points; white on left arm and back on right ham.

Bred by A. A. WOOD, Saline, Washtenaw Co., Mich.; sold in dam to E. M. EIGHME, Owosso, Shiawassee Co., Mich., January 27, 1898.

Sire—Ideal Chief, 40661; he by Chief Ideal, 39921, and out of Oxford Maid, 101850.

Dam—Daisy U.S. Wilkes, 104922, by U.S. Wilkes, 39111.
2 Daisy U.S., 92142, by Grand You Ess, 31963.
3 Lady Mulcahy, 80536, by Surprise 2941.
4 Tested, 76964, by Bonaker's Goodenough, 4835.
5 Lady Maud 5th, 29636, by Young Perfect, 10413.
9 Bernstine Sow, 2632, by Steddom Hog, 1989.

DAISY IXL, 110,566.

Farrowed March 16, 1897. Litter, 12; raised—boars, 5; sows, 3.
Black, with five white points; nose black; white spot on forehead.

Bred by DAVID FINCH, Oxford, Butler County, Ohio; sold to BAUER BROTHERS, Sardinia, Brown Co., Ohio, November 4, 1897.

Sire—Robert J, 35889; he by Royalty, 33005, and out of Nancy Hanks, 75702.

Dam—IXL, 86690, by Tibb's Black U.S., 33297.
2 Daisy Darkness, 78850, by Free Trade, 27013.
3 Darkness 3d, 62676, by King Butler, 5577.
4 Darkness 2d, 17124, by Oxford Dandy, 7669.
5 Darkness, 17122, by Finch's Black Joe, 3707.
9 Butler Sow, 4986, by Butler, 93.

DAISY LOOK, 110,568.

Farrowed September 15, 1896. Litter, 7; raised—boars, 2, sows, 5.

TRANSFER. Bred and owned by H. O. MINNIS, Edinburg, Christian County, Illinois.

Sire—Look me Over, 25343; he by All Right, 19765, and out of Graceful F, 44912.

Dam—Daisy Blaine, 110532, by Daisy Bl'ne's U.S., 31509.
2 Moorish Maid Yet, 81634, by McTrenton Rock, 27503.
3 Ninety-nine Points, 70534, by Bill Corwin, 19997.
4 Black Maid, 61960, by Governor Rush, 17653.
5 Myrtle Maid, 47944, by Pat, 15191.
14 Finch's Premium Sow, 306.

DAISY M, 110,570.

Farrowed February 20, 1898. Litter, 8; raised—boars, 3; sows, 5.

Bred by W. A. MACY, Lewisville, Henry Co., Ind.; sold to J. E. MYERS, Hagerstown, Wayne Co., Ind., January 24, 1899.

Sire—U.S. Royal Blue, 47019; he by Blueblooded U. S., 42501, and out of Royal Blue IXL, 89676.

Dam—Allen's Daisy, 109620, by Shorttail U.S., 38849.
2 Smith's Daisy, 71202, by Choice Index, 24325.
3 Black Cloud, 67622, by Black Cloud R, 4657.
4 Blackbird, 7542, by Black Bob, 3245.
5 Hoosier Girl, 8496, by Silvertail, 1967.
14 The Old Harkrader Sow, 950.

DAISY QUEEN, 110,572.

Farrowed September 25, 1897. Litter, 6; raised—boars, 3; sows, 3.
Solid black, smooth straight coat; all feet and lower lip white; back part of left hindleg white to hock.

Bred and owned by WALLACE & BRYANT, Oxford, Butler County, Ohio.

Sire—Black Wilkes, 37029; he by Guy Wilkes F, 34869, and out of IXL, 86690.

Dam—Daisy Wilkes 3d, 92162, by Hidestretcher, 32055.
2 Daisy Wilkes 2d, 73164, by Greer's Mistake, 24833.
3 Daisy Wilkes, 73160, by George Wilkes, 21281.
4 Lorene, 56860, by John Corwin, 9361.
5 Star's Pride, 32244, by Market Boy, 5705.
10 Oxford Belle, 718, by Alex, 1.

DAISY SANDERS, 110,574.

Farrowed April 25, 1895. Litter, ; raised—boars, ; sows, .

TRANSFER. Bred by A. S. GILMOUR, Greensburg, Decatur Co., Ind.; sold to A. K. RHORER, Bloomington, Ind. and C. F. GREEN, Cedarcreek, Ind.

Sire—J H Sanders jr, 46029; he by J H Sanders, 27219, and out of Irene, 69108.

Dam—May Queen 2d, 112358, by Tecum. Prince, 46933.
2 Whiteface, 114014, by a son of Axtell, 16259.
3 Jewel, 111488, by Model Duke, 46373.
4 Evangeline, 44124, by Black Knight, 13411,
5 Maud Corwin, 24190, by Oxford Boy, 7667.
8 Sallie Boyd, 880, by Russell, 497.

DAISY TECUMSEH, 110,576.

Farrowed March 18, 1897. Litter, 11; raised—boars, 4; sows, 4.
Black; five white points; black switch.

Bred by E. E. COLER, Liberty, Montgomery Co., Ohio; sold to W. J. ORR, Uniopolis, Auglaize Co., Ohio, January 27, 1898; sold to J. M. KLEVER, Bloomingburg, Fayette Co., Ohio, January 18, 1899.

Sire—Tecumseh Star, 41749; he by W B Tecumseh, 33513, and out of Desirable, 85500.

Dam—Daisy Ward, 92146, by Ward 2d, 36463.
2 Daisy Zigler, 62640, by Bill McDonald, 23951.
3 Mollie, 57976, by Storm King, 10151.
4 Gentle Annie, 35966, by Sambo, 9991.
5 Daisy, 27856, by Ben Alex, 6435.
11 Lady Cooper, 3364, by Cooper Hog, 1453.

DAISY TECUMSEH, 110,578.

Farrowed April 9, 1897. Litter, 9; raised—boars, 3; sows, 6.

Bred by T. M. HOPKINS, Pennville, Jay Co., Ind.; sold to M. A. & W. C. DISHER, New Weston, Dark Co., Ohio, January 19, 1898; sold to J. C. WHITE, Mount Heron, Dark Co., Ohio, February 24, 1898; slaughtered January, 1899.

Sire—W H Tecumseh, 39263; he by G G Tecumseh, 37671, and out of Lady Hinchman, 93672.

Dam—Daisy Hidestr'r 1st, 92108, by Hidestret'r, 32055.
2 Daisy, 68126, by Young U.S., 16135.
3 Black Maid, 52324, by Knickerbocker, 18223.
4 Norlane, 38846, by Bravo K, 6661.
5 Elsie, 28180, by Monarch, 7605.
15 The Old Harkrader Sow, 950.

DAISY U. S. 7th, 110,580.

Farrowed March 23, 1898. Litter, 9; raised—boars, 6; sows, 2.
Black; all feet and switch white; some white in face.

Bred and owned by A. A. WOOD, Saline, Washtenaw County, Michigan.

Sire—Ideal Chief, 40661; he by Chief Ideal, 39921, and out of Oxford Maid, 101850.

Dam—Daisy U.S. 4th, 98644, by U.S. Wilkes, 39111.
2 Daisy U S., 92142, by Grand You Ess, 31963.
3 Lady Mulcahy, 80536, by Surprise, 2941.
4 Tested, 76964, by Bonaker's Goodenough, 4835.
5 Lady Maud 5th, 29636, by Young Perfect, 10113.
9 Bernstine Sow, 2632, by Steddom Hog, 1989.

DANDY DOT, 110,582.

Farrowed February 8, 1897. Litter, 7; raised—boars, 3; sows, 2.

Bred by P. B. WEBSTER, Lodge, Piatt Co., Ill.; sold to J. H. MILLER, Deland, Piatt Co., Ill., September 17 1897.

Sire—Little I Am, 29765; he by Number One, 30003, and out of Perfection Beauty 2d, 76034.

Dam—Slick Lady 2d, 102694, by Happy Thought, 24867.
2 Slick Lady, 102692, by Tecumseh Last, 26063.
3 Rantoul Lady, 66190, by Jack Goodwine, 25013.
4 My Choice 2d, 65356, by Major N, 14945.
5 My Choice, 65354, by Peep o' Day, 7675.
13 Lucy, 566, by Mull, 383.

DANDY FASHION, 110,584.

Farrowed April 19, 1898. Litter, 9; raised—boars, 5; sows, 3.
Solid black; four white points, left hindfoot and nose black; little white in face; few white hairs in tail. Nick in under rim of left ear.

Bred by PERRY & BURTON, Hastings, Barry Co., Mich.; sold to WILLARD PERRY, same place, December 1, 1898.

Sire—Model Boy, 35481; he by Ebony 2d, 31687, and out of Maid, 75118.

Dam—Topsy, 109064, by Neve's Choice, 35549.
2 Fannie B 85934, by Richland, 30283.
3 Darkness, 68228, by Young Napoleon, 16111.
4 Black Moll, 34168, by Black Jim, 13381.
5 Pride of Hastings 2d, 39332, by Y'ng Hopeful, 13021.
14 The Old Harkrader Sow, 950.

DANIEL's MODEL, 110,586.

Farrowed April 16, 1898. Litter, 7; raised—boars, 4; sows, 3.
Black, with six white points; most white on left foreleg; white spot on forehead.

Bred by T. J. DANIEL, Enid, Garfield Co., Okla.; sold to BRUCE SANDERS, same place, December 26, 1898.

Sire—Senator Richter, 46783; he by Hanna's Worldsfair No. 2, a grandson of Seldom Found, 23037.

Dam—Model Girl, 112634, by Hubb'd's Longfel'w, 43331.
2 Model Peerless 5th, 101466, by Tecumseh O T, 41743.
3 Model Peerless 4th, 101464, by Grover, 29373.
4 Model Peerless 3d, 88484, by Free Silver, 34661.
5 Model Peerless 2d, 65198, by Pride of Knox, 15273.
12 Black Lady Young, 34106, by Tom Corwin, 571.

DARKNESS, 110,588.

Farrowed April 24, 1894. Litter, 10; raised—boars, 4; sows, 6.

TRANSFER. Bred and owned by HUGH BYRNE, Kiel, Manitowa County, Wisconsin.

Sire—Tom Corwin jr., bred by M. W. Reed, by Reed's Brilliant, 25731, and out of Maud, 64838.

Dam—Princess, bred by Hugh Byrne, by Bismark, a grandson of Lord Harcourt, 18349.
2 Black Beauty 2d, bred by G. W. Plank, Laird Minn., by Lord Harcourt, 18349.
3 Lady Star 2d, bred by G. W. Plank, Laird Minn., by Black Star, 20291.
4 Lady Corwin P, 100186, by Joe Corwin, 7359.
9 Mustard's Currency, 9708, by Old Billy, 409.

DARKNESS, 110,590.

Farrowed April 28, 1895. Litter, 8; raised—boars, 1; sows, 5.

TRANSFER. Bred by ALLEN COCROFT, Independence, Buchanan Co., Iowa; sold to GEORGE T. PEARCE, Gladstone, Henderson Co., Ill., May 25, 1896.

Sire—Wilkes Darkness, bred by Cocroft, by Guy Wilkes 2d, 31997, and out of Pride of Darkness 3d, 95482.

Dam—Daisy's Choice, br. by Harris, by Jumbo, 11809.
2 Daisy, br. by H. Bradford, by Erie, 14077.
3 Pearl, 24808, by Longfellow, 7515.
4 Mayflower, 3708, by Black Jim, 711.
5 Lady Klever, 1754, by Alex, 1.
7 Lady Greer, 456, by Old Billy, 409.

DARKNESS, 110,592.

Farrowed February 20, 1898. Litter, 8; raised—boars, 3; sows, 5. Black; white points; ears a little stiff.

Bred by C. T. RICE, Lincoln, Logan Co., Ill.; sold in dam to C. W. HAINES, Centerville, Montgomery Co., Ohio, January 19, 1898.

Sire—Hands On 43253; he by W B Tecumseh, 33513, and out of U.S. Beauty, 83206.

Dam—U.S. Trade 3d, 109212, by U.S. Trade, 39107.
2 Sadie, 108738, by King Solomon, 29705.
3 Kathleen, 106194, by Evans' Dasher, 26961.
4 Ada Brown, 103606, by Gusher, 37761.
5 Ada C Sweet, 32852, by Surprise, 2941.
11 Prize Flower, 10160.

DARKNESS, 110,594.

Farrowed March 10, 1898. Litter, 6; raised—boars, 3; sows, 3. Black; five white points; nose black; thin smooth hair. Notch in left ear.

Bred and owned by H. R. MORRIS, Cottagehill, Putnam County, Illinois.

Sire—Chief One Price, 42673; he by Cooper's One Price, 42759, and out of Black Chief Girl, 97648.

Dam—Whitenose, 109386, by Midnight Wilkes, 41103.
2 Miss Paul, 75520, by Allerton, 28383.
3 Blackbird, 72440, by Hercules, 21537.
4 Blackbird B, 52150, by Gipsy's Corwin, 9071.
5 Lillie P, 56706, by William Tell, 12967.
13 Old White Bess, 3944.

DARKNESS, 110,596.

Farrowed March 13, 1898. Litter, 10; raised—boars, 2; sows, 4. Black; white tips.

Bred by B. T. FOWLER, Whitewater, Walworth Co., Wis.; sold to M. W. REED, same place, January 7, 1899.

Sire—Chief Tecumseh 3d, 39941; he by Chief Tecumseh 2d, 28815, and out of Smeby's Choice, 102702.

Dam—Olive 6th, 88894, by Wanamaker, 30715.
2 Olive, 65578, by Jumbo, 18079.
3 Olivet, 58618, by Sambo, 15519.
4 Lady Mustard 2d, 37282, by Corwin King, 8777.
5 Lady Mustard, 23562, by Give or Take, 1585.
7 Mustard's Black Beauty, 19298, by Butler, 93.

DARKNESS 2d, 110,598.

Farrowed May 14, 1895. Black, with white points.

TRANSFER. Bred by C. HEYL & SON, Manito, Mason Co., Ill.; sold to GEORGE A. HEYL, Washington Tazewell, Co., Ill.; sold to J. W. WILLIAMS & SONS, Briant Jay, Co., Ind., August 6, 1896; sold to E. F. HURLBUTT, Stonington, Illinois.

Sire—Heyl's Black U.S., 34935; he by Black U. S., 13471, and out of Pride of Darkness, 76140.

Dam—Junette, 80100, by Prince Corwin, 18821.
2 Moorish Maid, 47862, by Prince of Denmark, 15321.
3 Queen 2d, 48958, by Sucker Boy, 12751.
4 Queen of Egypt, 31734, by Hoosier Tom, 1625.
5 Topsy 2d, 10654, by Sambo, 503.
12 Susie, 4300, by Boyd's Prizer, 1377.

DARKNESS 2d, 110,600.

Farrowed October 10, 1896. Litter, 8; raised—boars, 3; sows, 2.
Black; three feet white; few white hairs on outer side of right hindfoot; white spot on forehead; Tag No. 52 in right ear.

Bred by MICHAEL RICH, Flanagan, Livingston Co., Ill; sold to C. H. DRAKE, Wenona, Marshall Co., Ill., January 26, 1898.

Sire—Rackett, 30231; he by Perfection Duke, 30109, and out of Magic 2d, 75110.

Dam—Darkness, 78910, by Butler's Likeness 2d, 31295.
2 Nellie Izer, 81788, by Russell B, 19045.
3 Estella K, 79204, by Black Jim, 13383.
4 Katie King, 80132, by Black Tom G, 31193.
5 Sallie B, 82718, by Senator Logan, 15595.
8 Kate, 36668, by a son of Blue Jeans, 737.

DARKNESS 2d, 110,602.

Farrowed May 29, 1897. Litter, 8; raised—boars, 2; sows, 6.
Black; four white points; tail and left hindfoot black; some white in face.

Bred and owned by W. D. CROUT, Wauseon, Fulton County, Ohio.

Sire—Forward, 21175; he by King Forward, 14733, and out of Olly, 48250.

Dam—Darkness, 98690, by Locust King, 32423.
2 Darkness, 85416, by Dark Trader, 31573.
3 Sally Finch, 49482, by Nox All, 15109.
4 Flower of Flock, 35864, by King David, 9439.
5 Pride of Ohio, 31492, by Young Tecumseh, 10421.
11 The Old Harkrader Sow, 950.

DARKNESS 3d, 110,604.

Farrowed July 25, 1897. Litter, 8; raised—boars, 1; sows, 3. Black; white points; stub tail.

Bred and owned by J. W. WILLIAMS & SONS, Briant, Jay County, Indiana.

Sire—W G Tecumseh, 41993; he by Chief Tecumseh 2d, 28815, and out of Minnis' Model, 101232.

Dam—Williams' Darkness, 96670, by Useful U.S., 28177.
2 Coler's Darkness, 72898, by Snyder's Choice, 27949.
3 Darkness, 68224, by Avalanche, 23841.
4 Darkness 4th, 53584, by King Butler, 5577.
5 Darkness 2d, 17124, by Oxford Dandy, 7669.
10 Butler Sow, 4986, by Butler, 93.

DARKNESS 3d, 110,606.

Farrowed December 12, 1898. Litter, 7; raised—boars, 1; sows, 2.
Black; three feet white; left forefoot black; small stripe back of right shoulder point and one at left hip; point of left ear white.

Bred and owned by W. D. CROUT, Wauseon, Fulton County, Ohio.

Sire—Rarity Forward, 38663; he by Forward, 21175, and out of Rarity U.S., 76454.

Dam—Darkness, 98690, by Locust King, 32423.
2 Darkness, 85416, by Dark Trader, 31573.
3 Sally Finch, 49482, by Nox All, 15109.
4 Flower of Flock, 35864, by King David, 9439.
5 Pride of Ohio, 31492, by Young Tecumseh, 10421.
11 The Old Harkrader Sow, 950.

DARKNESS 5th, 110,608.

Farrowed April 6, 1896. Litter, 11; raised—boars, 4; sows, 3.

TRANSFER Bred by DAVID FINCH, Oxford, Butler Co., Ohio; sold to C. A MARSH, Jesup, Buchanan Co., Iowa, October 22, 1896; sold to D. L. HOWARD, Jefferson, Green Co., Iowa, December 4, 1896.

Sire—Guy Wilkes 2d, 37767; he by Guy Wilkes F, 34869, and out of IXL, 86690.

Dam—Darkness 4th, 85440, by Freetrader, 29249.
2 Darkness 2d, 17124, by Oxford Dandy, 7669.
3 Darkness, 17122, by Finch's Black Joe, 3707.
4 Florence, 12554, by Little Tom, 2691.
5 Florence, 5338, by Finch's Alex, 2473.
7 Butler Sow, 4986, by Butler, 93.

DARKNESS 5th, 110,610.

Farrowed July 25, 1897. Litter, 8; raised—boars, 1; sows, 3. Black, with six white points.

Bred and owned by J. W. WILLIAMS & SONS, Briant, Jay County, Indiana.

Sire—W G Tecumseh, 41993; he by Chief Tecumseh 2d, 28815, and out of Minnis' Model, 101232.

Dam—Williams' Darkness, 96670, by Useful U.S., 28177.
2 Coler's Darkness, 72898, by Snyder's Choice, 27949.
3 Darkness, 68224, by Avalanche, 23841.
4 Darkness 4th, 53584, by King Butler, 5577.
5 Darkness 2d, 17124, by Oxford Dandy, 7669.
10 Butler Sow, 4986, by Butler, 93.

DARKNESS 10th, 110,612.

Farrowed April 6, 1897. Litter, 5; raised—boars, 1; sows, 2. Black, with white points.

Bred and owned by DAVID FINCH, Oxford, Butler County, Ohio.

Sire—Free Trade, 27013; he by Royalty, 15495, and out of Lady Tom Corwin 2d, 69676.

Dam—Darkness 6th, 73206, by AA, 19695.
2 Darkness 2d, 17124, by Oxford Dandy, 7669.
3 Darkness, 17122, by Finch's Black Joe, 3707.
4 Florence, 12554, by Little Tom, 2691.
5 Florence, 5338, by Finch's Alex, 2473.
7 Butler Sow, 4986, by Butler, 93.

DARKNESS DAISY, 110,614.

Farrowed April 1, 1897. Litter, 7; raised—boars, 3; sows, 3. Black; white points; right foreleg white to above knee; white stripe on back part of left hindleg to hock; white in face and on forehead. Slit in point of left ear.

Bred by J. W. MONROE, Bokescreek, Union Co., Ohio; sold to O. P. MCDOWELL, New California, Union Co., Ohio, March, 1898.

Sire—Chief Ideal, 39923; he by Welch's Black U.S., 33521, and out of Ideal Lady, 28946.

Dam—Darkness, 68222, by Black U.S., 13471.
2 Useful, 66808, by King Butler, 5577.
3 Darkness 2d, 17124, by Oxford Dandy, 7669.
4 Darkness, 17122, by Finch's Black Joe, 3707.
5 Florence, 12554, by Little Tom, 2691.
8 Butler Sow, 4986, by Butler, 93.

DARKNESS GIRL, 110,616.

Farrowed August 8, 1897. Litter, 6; raised—boars, 5; sows, 1. Black; four white points; bush of tail off; nose black; white stripe in face; another across right arm; most white on right hindleg.

Bred and owned by C. E. VIGAL & SON, New City, Sangamon County, Illinois.

Sire—J C, 37935; he by Ringmaster, 35875, and out of Sadie 2d, 76606.

Dam—Darkness Queen, 78938, by Free Trade, 27013.
2 Darkness 3d, 62676, by King Butler, 5577.
3 Darkness 2d, 17124, by Oxford Dandy, 7669.
4 Darkness, 17122, by Finch's Black Joe, 3707.
5 Florence, 12554, by Little Tom, 2691.
8 Butler Sow, 4986, by Butler, 93.

DARKNESS I, 110,618.

Farrowed October 25, 1896. Litter, 5; raised—boars, 2; sows, 2. Black; all points white except tail.

Bred by BRINK & PRICKETT, Thelma, Fulton Co., Ohio; sold to G. W. INMANN, Ypsilanti, Washtenaw Co., Mich., February 28, 1898.

Sire—Locust King, 32423; he by Latest Fashion, 27397, and out of Fern, 44334.

Dam—Darkness, 85416, by Dark Trader, 31573.
2 Sally Finch, 49482, by Nox All, 15109.
3 Flower of Flock, 35864, by King David, 9439.
4 Pride of Ohio, 31492, by Young Tecumseh, 10421.
5 Bess' Pride, 21308, by King Butler, 5577.
10 The Old Harkrader Sow, 950.

DARKNESS MAID 2d, 110,620.

Farrowed September 21, 1896. Litter, 7; raised—boars, 1; sows, 2. Black; white points.

TRANSFER. Bred by C. W. GOSLEE, Roundhead, Hardin County, Ohio; sold to JAMES HUSTON, Alger, Hardin Co., Ohio, February 15, 1899.

Sire—Grand U.S., 37731; he by Useful U.S., 28177, and out of Home Pet, 69052.

Dam—Darkness Maid, 85450, by Demand, 24507.
2 Pearl, 70678, by De Ef, 13897.
3 Lady Corwin, 36934, by King Corwin, 9435.
4 Choice of Maids, 21948, by Lawrence's Perf'n, 3985.
5 Moorish Maid 4th, 9688, by Hoosier Tom, 1625.
12 Finch's Premium Sow, 306.

DARKNESS MODEL, 110,622.

Farrowed April 28, 1898. Litter, 8; raised—boars, 2; sows, 5. Black, six white points; some white at right side of loin, below left hip and under jowl.

Bred by R. S. COOK, Wichita, Sedgwick Co., Kan.; sold in dam to F. C. MAVIS Edgerton, Williams Co., Ohio, February 1, 1898; sold to MAVIS BROTHERS, Edgerton, Williams Co., Ohio, May 17, 1898.

Sire—Prince 2d, 41349; he by Prince, 30181, and out of Topsy, 102976.

Dam—Daisy Darkness, 104878, by Black Joe, 28603.
2 Darkness 3d, 92214, by Cook's Royalty, 31437.
3 Darkness, 85410, by Lawrence Perfection, 27399.
4 Eve, 68546, by De Ef Boy, 17203.
5 Wichita Queen 2d, 67008, by Commodore, 17039.
15 The Old Harkrader Sow, 950.

DARKNESS QUEEN 2d, 110,624.

Farrowed February 16, 1897. Litter, 12; raised—boars, 5, sows, 1. Black; five white points; nose black; white spot on forehead; most white on right hindleg.

Bred and owned by C. E. VIGAL & SON, New City, Sangamon County, Illinois.

Sire—Chief Hidestretcher, 37169; he by Hidestretcher jr., 34943, and out of Dolly Price, 78998.

Dam—Darkness Queen, 78938, by Free Trade, 27013.
2 Darkness 3d, 62676, by King Butler, 5577.
3 Darkness 2d, 17124, by Oxford Dandy, 7669.
4 Darkness, 17122, by Finch's Black Joe, 3707.
5 Florence, 12554, by Little Tom, 2691.
8 Butler Sow, 4986, by Butler, 93.

DARKNESS U. S., 110,626.

Farrowed September 20, 1897. Litter, 5; raised—boars, 2; sows, 2. Solid black body; five white points; switch black; fine silky coat.

Bred by SAMUEL WILSON, Harveysburg, Warren Co., Ohio; sold to W. C. WELCH, Harveysburg, Warren Co., Ohio, February 1899.

Sire—Wilson's Black U.S., 42039; he by Welch's Black U.S., 33521, and out of Edith, 73428.

Dam—Darkness, 98686, by Welch's Black U.S., 33521.
2 Roxana, 82628, by Plymouth Rock, 27707.
3 Empress H 2d, 73500, by One Price, 18639.
4 Empress H, 28214, by Ideal, 9243.
5 Lady Bon Ton 2d, 23270, by Buckeye Boy, 2309.
15 Russell Cook Sow, 4150.

DARK PRIDE, 110,628.

Farrowed September 25, 1898. Litter, 6; raised—boars, 1; sows, 5.

Bred by JOHN BOWDITCH, Hillsdale, Hillsdale Co., Mich.; sold in dam to W. E. BROWN, same place, July 12, 1898.

Sire—Long Wilkes, 43671; he by King Corwin, 38089, and out of Sadie Wilkes T, 102564.

Dam—Brown'sPride, 110238, by Bl. Wilkes 2d, 34067.
2 Etha, 98996, by Black Wilkes 2d, 34067.
3 Lickly's Choice, 74896, by Tom Corwin L, 28123.
4 Leader, 64472, by Model B, 22363.
5 Pride 2d, 59014, by Tom, 15869.
17 The Old Harkrader Sow, 950.

DAVENPORTA 2d, 110,630.

Farrowed May, 1896. Litter, 12; raised—boars, 0; sows, 1.

Bred by W. A. BARNES, Bluegrass, Scott Co., Iowa; sold in dam to P. S. & S. BARR, Davenport, Scott Co., Iowa, February 12, 1896; sold in dam to T. L. BENNETT, Elliott, Montgomery Co., Iowa, March 27, 1896.

Sire—Guy Osgood, 45865; he by Guy Wilkes 2d, 31997, and out of Lady L, a gr. grandpig of Maud, 38062.

Dam—Davenporta, 98716, by Attorney U.S., 39409.
2 Lucy B, 100828, by Free Trade Reform, 40383.
3 Star Chip, 102746, by Earnest, 26935.
4 Variety's Chip, 60654, by Tecumseh's Chip, 10211.
5 Variety 15th, 25938, by Success, 1999.
12 The Old Harkrader Sow, 950.

DAVIS' BEAUTY, 110,632.

Farrowed September 20, 1892. Litter, 3; raised—boars, 1; sows, 2. Black; regular white markings.

TRANSFER. Bred by I. J. SMITH, Windsor, Randolph Co., Ind.; sold to RUFUS DAVIS, Mooreland, Ind.; sold to DAVIS & ALLEN, same place.

Sire—Butler's Likeness, 24245; he by King Butler, 5577, and out of Darkness 2d, 17124.

Dam—Smith's Beauty, 76702, by Leopold, 29749.
2 Randolph Beauty, 76448, by Y'ng Oxford Boy, 30811.
3 Black Hattie, 72504, by Corwin Commander, 17067.
4 Hattie Jordan, 45040, by Prince 1st, 4165.
5 Daisy Ross, 22210, by Governor 2d, 3797.
8 Prize Flower, 10160.

DEEP MODEL. 110,634.

Farrowed April 25, 1896. Litter, 9; raised—boars, 3; sows, 5.

TRANSFER. Bred by HUNT BROTHERS, Greenwood, McHenry Co., Ill.; sold to M. H. GARDNER, Darien, Walworth Co., Wis., February 15, 1897.

Sire—Square Wilkes, 46853; he by Ray Wilkes, 38671, and out of Oakgrove IXL 20th, 108022.

Dam—Corker's Model, 110444, by Corker, 45511.
2 Favorite's Model, 86040, by Hindoo, 27149.
3 Favorite, 68678, by Russell B, 19045.
4 Favorite R, 35756, by Surprise, 2941.
5 Beauty 2d, 15960, by Champion R, 6759.
8 Mustard's Currency, 9708, by Old Billy, 409.

DEEPSIDES, 110,636.

Farrowed February 5, 1894. Litter, 8; raised—boars, 3; sows, 4. Black; few white spots.

Bred by W. P. ADAMS, Crapo, Mecosta Co., Mich.; sold in dam to MARTIN PEGG, same place, December 14, 1893; sold to ELIAS SCHOOLEY, JR., Hawkins, Newago Co., Mich., August 2, 1894; sold to L. J. BAUMGARDNER, Crapo, Mecosta Co., Mich., January 7, 1898; died August, 1898.

Sire—Director, 40191; he by Michigan's Best, 27513, and out of Lady Limbeck A, 74646.

Dam—Pegg's Choice, 112964, by Mecosta King, 25427.
2 Osceola Queen, 75986, by Crapo King, 26793.
3 Nell Shultz, 75808, by Mecosta King, 25427.
4 Queen Esther, 66080, by J M C, 14571.
5 Black Maid, 27138 by Prairie King, 9821.
13 Finch's Premium Sow, 306.

DELIGHT, 110,638.

Farrowed August 22, 1897. Litter, 4; raised—boars, 1; sows, 3. Black; four white feet; white tip on tail; some white in face; white spot low on right side of jowl; white dot on right ham.

Bred and owned by GEORGE SUTTON, Xenia, Green County, Ohio.

Sire—Black U.S., 39701; he by Tibb's Black U.S., 33297, and out of Top Lady, 71422.

Dam—Bl. Beauty, 104158, by Grieve's W B Tec., 37743.
2 Grieve's Delight, 93078, by Hidestretcher jr, 34943.
3 Edith, 85644, by Black Model, 31137.
4 Day Dawn, 78944, by One Price, 18639.
5 Wannette, 50504, by Headlight, 14375.
9 Butler Sow, 4986, by Butler, 93.

DELIGHTFUL, 110,640.

Farrowed April 4, 1897. Litter raised—boars, 2; sows, 4. Black, with white points. Earmark No. 1.

Bred by F. C. LAMPE, Jeffersonville, Fayette Co., Ohio; sold to CRAWFORD & LACKEY, Jamestown, Green Co., Ohio, August 31, 1897.

Sire—Breeders' Delight, 34125; he by Seldom's Corwin U.S., 33061, and out of Fashion U.S., 79400.

Dam—F Estella, 79430, by Klever Boy, 25283.
2 Estella's U.S, 9th, 44066, by Tom Corwin 2d, 2037.
3 Estella's U.S., 8116, by U.S., 1195.
4 Estella 2d, 1430, by Modoc, 361.
5 Estella, 248, by Alex, 1.
10 The Old Harkrader Sow, 950.

DELIGHTFUL, 110,642.

Farrowed March 15, 1898. Litter, 9; raised—boars, 3; sows, 2. Dark; white on all feet and switch; lower lip white; least white on left hindfoot; right hindleg white to hock with black spot on forepart of leg.

Bred by A. C. GRIEVE, Xenia, Green Co., Ohio; sold to J. H. DRAKE, Cedarville, Green Co., Ohio, November 16, 1898.

Sire—Useful Prospect, 47011; he by Useful U.S. jr., 39081, and out of Ohio Prospect, 81942.

Dam—Grieve's Delight, 93078, by Hidestret'r jr., 34943.
2 Edith, 85644, by Black Model, 31137.
3 Daydawn, 78944, by One Price, 18639.
4 Wannette, 50504, by Headlight, 14375.
5 Della K, 27976, by Young Tecumseh, 10421.
8 Butler Sow, 4986, by Butler, 93.

DELLA BEAVER, 110,644.

Farrowed May 6, 1897. Litter 8; raised—boars, 0; sows, 4. Black, with six white points.

Bred and owned by MARION JACKSON, Tippecanoe City, Miami County, Ohio.

Sire—Guy Wilkes jr., 37773; he by Guy Wilkes 2d; 31997, and out of Minnie, 75416.

Dam—Cora Beaver, 104720, by Trim Wilkes, 41831.
2 Free Trade Girl, 92786, by Free Trade, 27013.
3 Grace, 73910, by Son of G F, 25949.
4 Isabella 4th, 63662, by Black U.S. 2d, 20323.
5 Isabella 3d, 45248, by Gus, 14329.
12 Lady Cooper, 3364, by Cooper Hog, 1453.

DELLA FOX, 110,646.

Farrowed April 15, 1894. Litter, 8: raised—boars, 3; sows, 3.

TRANSFER. Bred by RISK & GABBERT, Weston, Platte Co., Mo.; sold to B. F. DORSEY & SONS, Perry, Pike Co., Ill., October, 1894.

Sire—Hoosier Boy, 34969; he by Victor, 23569, and out of Edna, 62876.

Dam—Cinderella 3d, 110356, by Black Dandy, 31069.
2 Cinderella, 67952, by Young Perfection, 631.
3 Lady Frazee, 5758, by Perfection Joe, 1093.
4 Flora Temple, 3110, by Tom Corwin, 571.
5 Lady Frazee, 3394, by Cooper Hog, 1453.
6 Lady Lamm, 3436, by Black Lamb, 61.

DELLA H, 110,648.

Farrowed August 31, 1897. Litter, 11; raised—boars, 4; sows, 5.
Black, five white points; switch black. Eartag No. 59.

Bred by JOHN HOST, Updegraff Jefferson Co., Ohio; sold to CARLTON STEWART, Freeport, Harrison Co., Ohio, November 30, 1898.

Sire—Gay Monarch 2d, 37637; he by Gay Monarch, 34711, and out of Hadley's Style, 68990.

Dam—Della R, 85486, by Magie, 29833.
2 Bright Eye, 67838, by Dodo, 20963.
3 Helen, 63518, by Harrison, 17739.
4 Lady Honoria, 56112, by Success 3d, 15775.
5 Pride 6th, 39306, by Hopeful, 7235.
14 Bernstine Sow, 2632, by Steddom Hog, 1989.

DELTA GAMMA, 110,650.

Farrowed April 15, 1897. Litter 4; raised—boars, 1; sows, 2.
Black, little white on forehead. Notch in right ear.

Bred by J. C. PAYNE, Prairie du Sac, Sauk Co., Wis.; sold to NELSON KNAPP, same place, March 1, 1898.

Sire—Pride of Sumpter, 46547; he by Brooks, 39787, and out of Excelsior Girl, a pig of Polo Maid, 95404.

Dam—Maude, 112302, by Dandy, 28965.
2 Ridgeway Belle, 102432, by Joe C jr., 29567.
3 Ridgeway Pride, 76484, by Ben Butler, 23899.
4 Belle's Best, 51464, by Sambo, 19057.
5 Missouri Belle, 57852, by Prairie Prince, 18773.
10 Lady Oxford, 29688, by Black Dan, 2231.

DENDERAH, 110,652.

Farrowed October 27, 1895. Litter, 10; raised—boars, 4; sows, 5. Black, white points.

Bred by HAMILTON & CO., Cochranville, Chester Co., Pa.; sold to J. HENRY RINES, Portland, Cumberland Co., Maine, March 22, 1897.

Sire—True Type, 39051; he by Baker's Tecumseh, 30939, and out of Daisy Darkness, 78848.

Dam—Lady Clair, 87012, by Oliver Twist, 25539.
2 Black Rose, 67758, by Black Sam, 24121.
3 Kate, 63854, by Esmarch, 17385.
4 Anne 2d, 41112, by Black U.S., 13475.
5 Anne, 41110, by Leo, 5645.
12 Queen Duffield, 804, by John 3d, 311.

DENDRON, 110,654.

Farrowed May 29, 1898. Litter, 6; raised—boars, 2; sows, 4.

Bred and owned by SAMUEL B. WOODS, Charlottesville, Albemarle County, Virginia.

Sire—Wyndover, 44889; he by Monticello, 32587, and out of Little Dorrit, 80836.

Dam—Rhododendron, 108602, by Dick Swiveller, 34457.
2 Mrs. Micawber, 88596, by Monticello, 32587.
3 Homewood Beauty, 74104, by Excelsior, 17397.
4 Daisy, 43462, by Tiptop, 10221.
5 Royal Maid, 31956, by Green's U.S., 9123.
10 Biddie, 2674, by Young Jim, 2113.

DESIRABILITY 2d, 110,656.

Farrowed April 2, 1898. Litter, 10; raised—boars, 1; sows, 2. Black; four white feet.

Bred and owned by JAMES J. LUTZ, Navarre, Stark County, Ohio.

Sire—Butler, 39827; he by Snyder's Protection, 33117, and out of Darkness 2d, 85428.

Dam—Desirability 1st, 98744, by Banner Boy, 36755.
2 Desirability, 92262, by W B Tecumseh, 33513.
3 Desirable, 85500, by Unknown, 33377.
4 Mather's Jewel, 81168, by Tecumseh Look, 30545.
5 Hadley's Jewel, 44996, by Success, 1999.
13 Lady Cooper, 3364, by Cooper Hog, 1453.

DESIRABLE L 3d, 110,658.

Farrowed March 24, 1898. Litter, 7; raised—boars, 2; sows, 2.
Black; five white points; white spot in face and on right side of jowl.

Bred and owned by JAMES J. LUTZ, Navarre, Stark County, Ohio.

Sire—Butler, 39827; he by Snyder's Protection, 33117, and out of Darkness 2d, 85428.

Dam—Desirable L, 92264, by W B Tecumseh, 33513.
2 Desirable, 85500, by Unknown, 33377.
3 Mather's Jewel, 81168, by Tecumseh Look, 30545.
4 Hadley's Jewel, 44996, by Success, 1999.
5 Excellent, 28272, by Commodore Dornmeyer, 4999.
12 Lady Cooper, 3364, by Cooper Hog, 1453.

DESOTO GIRL, 110,660.

Farrowed April 19, 1897. Litter, 11; raised—boars, 4; sows, 5.
Black; five white points; nose black; white spot on forehead and on lower lip; small white spot back on each ham; two spots on left arm and one on each side.

Bred and owned by THOMAS DELACY, Desoto, Vernon County, Wisconsin.

Sire—Fred P, 43043; he by Harris 2d, 43267, and out of Lady Vernon, 106728.

Dam—Bessie D, 97314, by Black King, 36947.
2 Queen Ann, 82362, by Tom Wonder, 30591.
3 Viroqua Girl, 83348, by Free Trader, 27017.
4 Lady Columbia, 74490, by Sitting Bull, 25937.
5 Kate Lee, 55584, by King Corwin, 14721.
15 The Old Harkrader Sow, 950.

DICK's FAVORITE, 110,662.

Farrowed April 10, 1892. Litter, 8; raised—boars, 0; sows, 5.

TRANSFER. Bred and owned by W. A. JONES, Mineralpoint, Iowa Co., Wisconsin.

Sire—John A, 43459; he by Canton Boy, a son of Garfield's Model, 14185.

Dam—Pet, 89072, by Allerton, 23791.
2 Duchess C, bred by McClung, by Above, 16181.
3 Duchess A, bred by McClung, by Osceola, 18651.

DICTATOR's BLACK BETS, 110,664.

Farrowed April 20, 1896. Litter, 10; raised—boars, 2; sows, 4.

TRANSFER. Bred by W. E. MERENESS, Early, Sac Co., Iowa; sold to J. M. HOLADAY, Lakeview, Sac Co., Iowa, February 20, 1897.

Sire—Dictator, 34461; he by Guy Wilkes 2d, 31997, and out of Lambing's Choice, 87530.

Dam—Woodburn Empress, bred by W. E. Mereness, Early, Iowa, by Woodburn Medium, 36553.
2 Early Empr'ss, br. by McClung, by Sir Wallace, 27941.
3 Empress, br. by A. C. Diller, by State Center, 25987.
4 Susa 13th, 76816, by Blaine, 28665.
6 Susa 6th, 66608, by King of West, 1729.

DIDO, 110,666.

Farrowed May 20, 1896. Litter, 10; raised—boars, 5; sows, 5.
Black, with four white feet and spot up between ears. Ear label No. 75.

Bred by F. H. GATES & SONS, Chittenango, Madison County, New York; sold to J. HENRY RINES, Portland, Cumberland Co., Maine.

Sire—King Champion, 35205; he by Champion, 28799, and out of Pride of Rome, 76148.

Dam—Stella Corwin, 89936, by Success, 33175.
2 Belle Arnold, 77680, by His Lordship, 24919.
3 Juno's Model 8th, 69214, by Whitenose, 23625.
4 Juno's Model 4th, 55554, by Magnet, 9577.
5 Juno's Model 2d, 29174, by Antony, 3123.
13 Victoria, 4354.

DIDO HANKS, 110,668.

Farrowed September 18, 1896. Litter, 8; raised—boars, 3; sows, 4.

TRANSFER. Bred by MEISSNER BROTHERS, Reinbeck, Grundy County, Iowa.

Sire—Robert Hanks, 44229; he by Robert J, 41459, and out of Nancy Hanks, 75702.

Dam—Miss Solong, 112576, by a son of Allerton, 23791.
2 Willard's OK, 114088, by Royal Blood, 46671.
3 Will'rd'sCh'ce3d, 114086, by son of Amazem't, 16223.
4 Willard'sChoice2d, 114084, by son of Bon Ton, 24167.
5 Willard's Choice, 114082, by Don Cossac, 8901.
17 Broadback, 4974, by Shoemaker Boar, 2907.

DIDO STYLE, 110,670.

Farrowed March 1, 1898. Litter, 5; raised—boars, 1; sows, 4.
Black; three feet white; left forefoot black; little white in face; small white spot on right arm.

Bred by MEISSNER BROTHERS, Reinbeck, Grundy Co., Iowa; sold to E. F. COSTIGAN, Westpoint, Columbia Co., Wis., February 7, 1899.

Sire—Latest Style, 46229; he by Orient Wilkes, 41255, and out of a pig of Stylish Maid 2d, 108902.

Dam—Dido Hanks, 110668, by Robert Hanks, 44229.
2 Miss Solong, 112576, by a son of Allerton, 23791.
3 Willard's O K, 114088, by Royal Blood, 46671.
4 Will'rd'sCh'ce 3d, 114086, by son of Amazem't 16223.
5 Will'rd'sCh'ce, 2d, 114084, by son of Bon Ton, 24167.
18 Broadback, 4974, by Shoemaker Boar, 2907.

DIEMPHIA, 110,672.

Farrowed April 10, 1898. Litter, 11; raised—boars, 4; sows, 4. Black; white points.

Bred by J. J. SNYDER, Paris, Stark Co., Ohio; sold to E. S. LAWRENCE, Burnett Junction, Dodge Co., Wis., July 22, 1898.

Sire—Snyder's Protection, 33117; he by Free Trade, 27013, and out of Blackbird, 67618.

Dam—Lady Wilkes, 93920, by Hidestrecher, 32055.
2 Daisy Wilkes 2d, 73164, by Greer's Mistake, 24833.
3 Daisy Wilkes, 73160, by George Wilkes, 21281.
4 Lorene, 56860, by John Corwin, 9361.
5 Star's Pride, 32244, by Market Boy, 5705.
10 Oxford Belle, 718, by Alex, 1.

DINAH, 110,674.

Farrowed April 30, 1897. Litter, 6; raised—boars, 0; sows, 4. Black; five white points; switch black; white spot on forehead; white stripe back on right foreleg to arm.

Bred by JAMES HATFIELD, Clifton Green Co., Ohio; sold in dam to A. C. STRETCHER, Cedarville, Green Co., Ohio, January 10, 1897.

Sire—Top Price, 44613; he by Big Price, 30985, and out of Chance Tecumseh, 78504.

Dam—Joan of Arc, 106108, by King George, 38101.
2 Mollie, 88506, by Black Adam, 26511.
3 Eve, 85816, by Corwin King jr., 26779.
4 Favorite, 73686, by Agle's Klever, 19733.
5 Betsy Jane, 61624, by Nicholas, 15085.
15 Susie, 4300, by Boyd's Prizer, 1377.

DINA VAN DEE, 110,676.

Farrowed February 17, 1898. Litter, 9; raised—boars, 0; sows, 2.
Black; all feet white; back part of left foreleg white to above arm; white on lower lip and jaw.

Bred by F. H. JACKSON, Rutland, Lasalle Co., Ill.; sold in dam to THOMAS BALDWIN, Wenona, Marshall Co., Ill., January 26, 1898.

Sire—Van Dee Joe, 41907; he by Van Dee, 28203, and out of Lotta F, 80918.

Dam—Black Dina 2d, 97680, by Boneta, 34091.
2 Black Dina, 67648, by U.S. Dexter, 23523.
3 Minnie A, 65066, by Golddust, 17607.
4 Flora, 28482, by Probation, 9867.
5 Bertha Corwin, 21226, by Tom Corwin 2d, 2037.
9 Bernstine Sow, 2632, by Steddom Hog, 1989.

DIRECTOR'S LAST, 110,678.

Farrowed October 27, 1895. Litter, 9; raised—boars, 5; sows, 2.

TRANSFER. Bred by JOHN MCCLURE, Logan, Harrison Co., Iowa; sold to HARVEY JOHNSON, same place, June, 1896.

Sire—Director, 45655; he by Directum, 37439, and out of Lady Sensation, bred by A C Diller.

Dam—Little Maid, 112080, by Lon Osgood, 35349.
2 Golddust Maid 1st, bred by J C Hardman, by Good Luck, a son of Best on Earth, 26473.
3 Whiteface, bred by J C Hardman, by Monarch, a grandson of IXL Duke, 9273.
4 Sweepstakes, bred by J C Hardman, Cedar Rapids, Neb., by IXL Duke, a son of IXL Duke, 9273.

DISHER's CHOICE, 110,680.

Farrowed January 23, 1897. Litter, 7; raised—boars, 2; sows, 2. Black, with white markings.

Bred by M. A. & W. C. DISHER, New Weston, Dark County, Ohio; sold to S. R. CLAYCOMB, Redkey Jay Co., Ind., October 8, 1897; sold to ISAAC THRASH & SON, Ridgeville, Randolph Co., Ind., October 6, 1898.

Sire—Greenwood D, 34831; he by Greenwood, 29361, and out of Choice, 78532.

Dam—Qu.B'uty 2d,95620,by TomCorwin W D, 36269.
2 Queen Beauty, 76308, by U.S. J 2d, 26173.
3 De Ef Lady, 62692, by De Ef, 13887.
4 Moorish Maid 3d, 47868, by Charley Jones, 13661
5 Moorish Maid, 47854, by King Tecumseh, 11959
8 Old Maud, 9912.

DISHER's TYPE, 110,682.

Farrowed September 20, 1897. Litter, 7; raised—boars, 2; sows, 4. Black, with white points.

Bred by M. A. & W. C. DISHER, New Weston, Dark Co., Ohio; sold to J. W. WILLIAMS & SONS, Briant, Jay Co., Ind., February 3, 1899.

Sire—Sundarkener, 38919; he by Tom Corwin W D, 36269, and out of Queen Beauty, 76308.

Dam—Hoosier Girl, 99714,byTieldieTecumseh,33299.
2 Hoosier Beauty, 55090, by De Ef, 13897.
3 Hoosier IXL, 28892, by Tecumseh, 4339.
4 Greenwood IXL 2d, 5442, by Success, 1999.
5 Greenwood IXL, 3166, by Sambo, 1137.
11 Finch's Premium Sow, 306.

DO, 110,684.

Farrowed May 29, 1898. Litter, 6; raised—boars, 2; sows, 4.

Bred and owned by SAMUEL B. WOODS, Charlottesville, Albemarle Co., Va.

Sire—Wyndover, 44889; he by Monticello, 32587, and out of Little Dorrit, 80836.

Dam—Rhododendron,108602,byDickSwiveller,34457.
2 Mrs. Micawber, 88596, by Monticello, 32587.
3 Homewood Beauty, 74104, by Excelsior, 17397.
4 Daisy, 43462, by Tiptop, 10221.
5 Royal Maid, 31956, by Green's U.S., 9123.
10 Biddie, 2674, by Young Jim, 2113.

DOLLIE, 110,686.

Farrowed June 6, 1897. Litter, 8; raised—boars, 4; sows, 4. Black; white points.

Bred by R. S. COOK, Wichita, Sedgwick Co., Kan.; sold to GEORGE M. D. HINCKLE, Mulvane, Sumner Co., Kan., November 12, 1897.

Sire—King Hadley, 40849; he by Peerless, 27679, and out of Black Dolly, 52214.

Dam—Maud's Graceful,101086,byWorldbeater,36563.
2 Maud, 81178, by Tecumseh Lad, 28069.
3 Lady Jones, 69514, by I'm Clear, 17875.
4 Bloomy 4th, 34368, by All Right, 4531.
5 Bloomy, 7700, by Arthur, 2163.
12 The Old Harkrader Sow, 950.

DOLLIE WILKES, 110,688.

Farrowed March 22, 1894. Litter, 9; raised—boars, 4; sows, 4.

TRANSFER. Bred by O. H. SMEBY, JR., Waterville, Allamakee Co., Iowa; sold to BAXTER BROTHERS, Waukon, Allamakee Co., Iowa, October 29, 1894.

Sire—Corwin Wilkes, 37311; he by George Wilkes, 21281, and out of Lady Corwin, 55878.

Dam—TecumsehGem,113672,by sonofTec.Boy,15823.
2 Iowa Queen, 55238, by Champion, 10939.
3 Bess Corwin 2d, 51574, by Lord Corwin 5th, 7535.
4 Black Bess E, 52090, by General Sisson, 5247.
5 Sisson'sBlackBess,60066,by GeneralDuffield,5227.
12 Old Black, 6394, by Abe, 2137.

DOLLY M, 110,690.

Farrowed October 10, 1897. Litter, 6; raised—boars, 2; sows, 4.

Bred by MCVAY BROTHERS. New Wilmington, Lawrence County, Pennsylvania.

Sire—McKinley, 43809; he by McKinley, 35439, and out of Little Mist, 74940.

Dam—Wise Nelly, 83524, by Eureka Dandy, 26959.
2 Sallie H, 71130, by Young Jim Jams, 19665.
3 Sallie Steuben, 59912, by Overall, 15173.
4 Bon Corwin, 34418, by Tom Corwin 2d, 2037.
5 Lulu, 6056, by Garfield, 1557.
9 Bernstine Sow, 2632, by Steddom Hog, 1989.

DOLLY SHERMAN, 110,692.

Farrowed April 15, 1895. Litter, 9; raised—boars, 2; sows, 6.

TRANSFER. Bred by B. F. DORSEY & SONS, Perry, Pike County, Illinois.

Sire—Tecumseh Duke, 33233; he by Tecumseh Boy, 12811, and out of Bonnie, 62134.

Dam—Duda Walker, 110736, by Shortstop, 30421.
2 Minnie Walker 3d, 101222, by Dot's Dandy, 26901.
3 Minnie Walker 2d, 101220, by Ben Bolt, 13169.
4 Minnie Walker, 101218, by Tom Walker 3d, 10257.
5 Black Rose, 27236, by Sweepstakes C, 12801.
7 Curly; 27780, by Perfection Star, 4139.

DOLLY U. S., 110,694.

Farrowed March 17, 1898. Litter, 9; raised—boars, 3; sows, 4. Black; full white points; white on back part of hindlegs running up above hock, extending on right ham; white spot on right side of rump.

Bred and owned by W. H. GARRETSON, New Paris. Preble County, Ohio.

Sire—Hoosier Billy, 43319; he by Billy Corwin 2d, 31011, and out of Miss H De Ef, 101308.

Dam—U.S. Lady Demand, 96398, by Demand, 24507.
2 Extra U.S., 79282, by Cap, 28779.
3 Rural U.S., 76576, by Brown's Tecumseh, 20457.
4 Moorish U.S., 47888, by Charley Jones, 13661.
5 Moorish Maid, 47854, by King Tecumseh, 11959.
8 Old Maud, 9912.

DORA, 110,696.

Farrowed August 30, 1896. Litter, 8; raised—boars, 3; sows, 3. Black, with six white points.

Bred by J. P. ABERNATHY, Pulaski, Giles Co., Tenn.; sold to S P. WHITE, Pulaski, Giles Co., Tenn., February 2, 1897.

Sire—Jim Rivers, 35109; he by Lineator, 32417, and out of Beauty 3d, 77608.

Dam—Princess, 76182, by Prince, 22695.
2 Black Model, 67718, by Street's Perfection, 27997.
3 Sheard Miss 2d, 71176, by Young Golddust, 3055.
4 Miss Sheard 4th, 47632, by King Corwin Tribe, 3959.
5 Lady Sheard 3d, 46372, by Ranger 2d, 4209.
10 The Old Harkrader Sow, 950.

DORA, 110,698.

Farrowed June 14, 1898. Litter, 5; raised—boars, 3; sows, 2. Black; all feet and switch white; no white about head. Hole in right ear.

Bred and owned by J. S. GREENAWALT, Damascus, Columbiana County, Ohio.

Sire—Roy Corwin, 44299; he by Knauf's Choice, 38171, and out of Ollie Corwin, 88914.

Dam—Sallie, 108758, by Raymond, 38669.
2 Bet, 97386, by Black Joe, 33975.
3 Betsy, 84256, by Ben Butler, 28475.
4 Nancy Hanks, 81696, by Prince Equality, 22729.
5 Lady Roy 2d, 69626, by Rob Roy, 18985.
15 The Old Harkrader Sow, 950.

DORA BUTLER, 110,700.

Farrowed September 17, 1897. Litter, 7; raised—boars, 2; sows, 4.

Bred by B. F. STOUT, Grundycenter, Grundy Co., Iowa; sold to W. S. WEEKS, Olin, Jones Co., Iowa, December 15, 1898.

Sire—Free Trade S, 40385; he by Free Trade, 27013, and out of Nancy Hanks 2d, 94974.

Dam—Bess Wilkes, 104046, by Guy Wilkes S, 37775.
2 Lady Butler, 80274, by King Butler 2d, 25191.
3 Diamond, 62720, by Corwin King, 17071.
4 Young Black Bess, 51730, by King David, 9439.
5 Bess Finch, 21256, by Silvertail, 1967.
9 The Old Harkrader Sow, 950.

DOTA 2d, 110,702.

Farrowed April 1, 1898. Litter, 8; raised—boars, 3; sows, 5. Black, with white points; spot on back.

Bred and owned by E. A. PARKS, Waterloo, Jackson County, Michigan.

Sire—Jaxon Boy, 37929; he by Ben, 28469, and out of Gipsy 2d, 79600.

Dam—Merry Maid, 88234, by Columbus, 28889.
2 Cora Bell, 68024, by Black Pete, 16633.
3 Montrose, 47812, by King 2d, 14699.
4 Nemoka, 19414, by Badger Boy, 4551.
5 Walworth Maid, 15610, by Hoosier Tom 2d, 2571.
13 Finch's Premium Sow, 306.

DOT's DAISY, 110,704.

Farrowed August 30, 1893. Litter, 7; raised—boars, 4; sows, 3.

TRANSFER. Bred by B. F. DORSEY & SONS, Perry, Pike County, Ill.; sold to T. B. HART, Edinburg, Ill., July 24, 1894; sold to JOHN HEDGES & SON, Pana, Ill., August 5, 1896.

Sire—Shortstop, 30421; he by Nodaway Lad, a grandson of Bravo C,16787.

Dam—Dot, 35344, by Dorsey's Look no Further, 13969.
2 Belle of Woolfgrove, 33368, by King Butler, 5577.
3 Young Slick, 15706, by Finch's Wellington, 3709.
4 Finch's Old Slick, 5324, by Old Bill, 405.
5 Butler Sow, 4986, by Butler, 93.

DOT's DAISY 2d, 110,706.

Farrowed April 11, 1897. Litter, 7; raised—boars, 0; sows, 6.

TRANSFER. Bred by JOHN HEDGES & SON, Pana, Christian County, Illinois.

Sire—Illinois Chief, 43363; he by U.S.Chief jr., 39073, and out of Miss Wilkes, 94810.

Dam—Dot's Daisy, 110704, by Shortstop. 30421.
2 Dot, 35344, by Dorsey's Look no Further, 13969.
3 Belle of Wolfgrove, 33368, by King Butler, 5577.
4 Young Slick, 15706, by Finch's Wellington, 3709.
5 Finch's Old Slick, 5324, by Old Bill, 405.
6 Butler Sow, 4986, by Butler, 93.

DOUBLE WILKES, 110,708.

Farrowed November 25, 1898. Litter, 9; raised—boars, 4; sows, 4.
Shiny black; white on forehead and on arm.

Bred by W. S. HANNA, Richter, Franklin Co., Kan.; sold to W. J. DUFFEL, Ross, McLennan Co., Texas, March 29, 1899.

Sire—Wilkes 4th, 47113; he by Royal Wilkes, a son of Upright Wilkes, 41843.

Dam—Miss Original Wilkes, 112552, by U.S.Cor., 30651.
2 Tip Ear Corwin, 113762, by Lord Corwin 4th, 46283.
3 Cora Stephens III, 72968, by Bruce, 8593.
4 Corwin's Cora, 72998, by Joe Corwin, 7359.
5 Cora, 27624, by U.S., 1195.
9 Black Pet, 4908, by John Irwin Hog, 2649.

DUCHESS, 110,710.

Farrowed April 17, 1883. Litter, ; raised—boars, ; sows, .

TRANSFER. Bred and owned by H. J. NASH, Urbana, Champaign County, Illinois.

Sire—Dick Nash, 13941; he by Success, 1999, and out of Victoria, 4352.

Dam—Queen of Prairie, 39680, by Miami Duke, 1041.
2 Jennie, 36470, by George Finch, 907.
3 Sallie, 4184.

DUCHESS, 110,712.

Farrowed July 14, 1892. Litter, 7; raised—boars, 3; sows, 4. Black; white points.

TRANSFER. Bred by D. TROTT, Abilene, Dickinson County, Kansas; sold to HENRY COMSTOCK, Cheney, Sedgwick Co., Kan.

Sire—Best Quality, 23927; he by Lord Duffield, 25349, and out of Lop Ear Star, 56856.

Dam—Grace Greenw'd, 73986, by Longfel. Dandy, 22185.
2 Star Queen, 66520, by Osgood jr., 18655.
3 Slick Star, 60084, by Stump the World, 23229.
4 Winning Star, 60974, by Little Joker 2d, 18281.
5 Star 2d, 15334, by Dandy, 2395.
14 The Old Harkrader Sow, 950.

DUCHESS, 110,714.

Farrowed April 1, 1897. Litter, 8; raised—boars, 3; sows, 2.
Black; full white points; white on back part of hindlegs up to above hock.

Bred by P. B. WEBSTER, Lodge, Piatt Co., Ill.; sold in dam to J. F. HEATH, White Heath, Piatt Co, Ill., January 17. 1897.

Sire—Bike, 39505; he by Little I Am, 29765, and out of Flashy, 79458.

Dam—Betsy, 104080, by Claude O, 39969.
2 Tecumseh Maud, 102916, by Tecumseh's Last, 26063.
3 Ella Grant, 85680, by Monaco, 7601.
4 Lady Grant 12th, 64140, by Major N, 14945.
5 Lady Grant 4th, 46014, by Dick Gem, 11213.
15 The Old Harkrader Sow, 950.

DUCHESS, 110,716.

Farrowed November 8, 1897. Litter, 8; raised—boars, 4; sows, 4.
Black; feet and switch white; least white on left hindfoot; white star in face.

Bred by J. J. SNYDER, Paris Stark County, Ohio; sold to ADOLPH SEABRIGHT, McDonald, Washington Co., Pa., January, 1899.

Sire—Useful Chip, 39077; he by Useful U. S., 28177, and out of Prospect R, 48880.

Dam—Huntress, 99736, by Sultan, 38917.
2 Lulu 4th, 87900, by General, 27027.
3 Lulu 2d, 57040, by Fountain, 14149.
4 Lulu, 23978, by Monarch, 7605.
5 Profit 3d, 19842, by Hunter's U.S., 3873.
11 Bernstine Sow, 2632, by Steddom Hog, 1989.

DUCHESS, 110,718.

Farrowed February 20, 1898. Litter, 8; raised—boars, 3; sows, 5. Black, with white points.

Bred by C. T. RICE, Lincoln, Logan Co., Ill.; sold in dam to C. W. HAINES, Centerville, Montgomery Co., Ohio, January 19, 1898.

Sire—Hands On, 43253; he by W B Tecumseh, 33513, and out of U.S. Beauty, 83206.

Dam—U.S. Trade 3d, 109212, by U. S. Trade, 39107.
2 Sadie, 108738, by King Solomon, 29705.
3 Kathleen, 106194, by Evan's Dasher, 26961.
4 Ada Brown, 103606, by Gusher, 37761.
5 Ada C Sweet, 32852, by Surprise, 2941.
11 Prize Flower, 10160.

DUCHESS, 110,720.

Farrowed March 28, 1898. Litter, 8; raised—boars, 2; sows, 2.
Black, with white points. Notch in left ear.

Bred and owned by FRED LATHROP, Wauzeka, Crawford County, Wisconsin.

Sire—Egregious, 42955; he by Tecumseh Chip, 41725, and out of Better Times' Best, 97412.

Dam—Maple Queen, 107216, by Prizewinner, 41399.
2 Black Beauty, 97474, by Tiptop, 38991.
3 Pansy, 101856, by Romeo, 38717.
4 Jewel, 93366, by Henry, 37831.
5 Juda, 93390, by Mikado, 38341.
13 The Old Harkrader Sow, 950.

DUCHESS 2d, 110,722.

Farrowed May 2, 1891. Litter, 8; raised—boars, 3; sows, 3.

TRANSFER. Bred and owned by JAMES STUMP, Vanmeter, Dallas County, Iowa.

Sire—Monarch, 43915; he by Lord Lennox, 40993, and out of Josephine, a pig of Bonnyview 4th, 98028.

Dam—Young Duchess, 114148, by Bl. Champion, 20111.
2 Duchess of Riverview, 110734, by Amazement, 16223.
3 Bonnyview 4th, 98028, by Tom Hendrix, 10243.
4 Gilmore's Slick, 63282, by King Butler, 5577.
5 Young Slick, 15706, by Finch's Wellington, 3709.
7 Butler Sow, 4986, by Butler, 93.

DUCHESS 2d, 110,724.

Farrowed February 6, 1898. Litter, 6; raised—boars, 0; sows, 2.
Black, with white points; feet white; dot on nose

Bred by F. E. RIGHTER, Saunemin, Livingston Co., Ill.; sold to CHARLES PERRINE, Wing, Livingston Co., Ill., December 22, 1898.

Sire—Dexter, 40161; he by Hector, 37829, and out of Della 2d, 92256.

Dam Duchess, 105086 by Hector, 37829.
2 Chloe, 98172, by Racket, 30231.
3 Gem, 92812, by U.S. Dexter, 23523.
4 Gem, 63230, by Hercules, 21541.
5 Fancy Choice, 44208, by Klever Boy, 14797.
13 Lotta, 6062, by Joe, 2643.

DUCHESS A, 110,726.

Farrowed February 22, 1898. Litter, 6; raised—boars, 2; sows, 4.
Black, with white points. Earmark No. 23.

Bred by H. G. WALKER, New Madison, Dark County, Ohio; sold to FRANK PLESSINGER & BROTHER, Beamsville, Dark Co., Ohio, October 18, 1898.

Sire—Wonder Tecumseh, 44879; he by Tecumseh Star, 41749, and out of Daisy Ward, 92146.

Dam—Duch's Maplegr've, 98854, by Tom Cor. 4th, 39005.
2 Duchess 32d, 85602, by Victor R. 36435.
3 Duchess 28th, 62832, by Arlington, 19793.
4 Mabel Duchess 2d, 46966, by King Antrim, 14703.
5 Mabel, 37830, by Success R. 15783
9 Duchess, 5182, by Young Dave, 3051

DUCHESS B, 110,728.

Farrowed September 3, 1897. Litter, 6; raised—boars, 0; sows, 4.
Black, white points; small white spot on left ham.

Bred by WILLIAM TANNER, White, Hillsdale Co., Mich.; sold to JOHN BOWDITCH, Hillsdale, Hillsdale Co., Mich., June 11, 1898.

Sire—B & M's Free Trade, 37039; he by Free Trade, 27013, and out of Graceful F, 68942.

Dam—Royal Duchess, 95902, by Royal Wilkes, 33009.
2 Victor Duchess 2d, 90396, by Perfection Duke, 30109.
3 Victor Duchess, 83300, by Victor M, 33457.
4 Envy 2d, 68488, by Russell H, 27899.
5 Envy, 68486, by Tecumseh Boy, 15823.
9 Lady Howard, 37108, by Perfection Star, 4139.

DUCHESS BELL 2d, 110,730.

Farrowed July 6, 1897. Black, white points.

Bred by JAMES STUMP, Vanmeter, Dallas Co., Iowa; sold to W. A. JONES, same place, May, 1898; sold to D. H. CURRY & CO., Winchester, Randolph Co., Ind.

Sire—Two Price 3d, 46989; he by Two Price, 44629, and out of BB L 4th, 103722.

Dam—Black Maid, 110126, by Belmont, 45055.
2 Two Price Maid, 113814, by Two Price, 44629.
3 Tecum. Duchess, 113670, by Chief Tecum. 2d, 28815.
4 Duchess 2d, 110722, by Monarch, 43915.
5 Young Duchess, 114148, by Black Champion, 20111.
11 Butler Sow, 4986, by Butler, 93.

DUCHESS MAID, 110,732.

Farrowed September 3, 1897. Litter, 7; raised—boars, 3; sows, 4.
Black with four white feet; most white on left hindleg; white stripe up nose; tail black.

Bred and owned by G. F. DAVIS, Saltpoint, Dutchess County, New York.

Sire—Elkhorn, 37507; he by Mohawk, 32575, and out of Olive, 65578.

Dam—Geneva, 92846, by Black U.S., 34039.
2 Very Best, 83294, by Best on Earth, 26473.
3 My Gold, 81662, by King Wilkes, 32369.
4 Best Gold, 77874, by Best on Earth, 26473.
5 Nettie Golddust, 81824, by Young Golddust, 3055.
12 May Beauty, 9494½.

DUCHESS OF RIVERVIEW, 110,734.

Farrowed September 14, 1887. Litter, 7; raised—boars, 4; sows, 3.
Black; white spot on left side of jowl.

TRANSFER. Bred by GILMORE & LOIZEAUX, Vinton, Benton Co., Iowa; sold to W. A. JONES, Vanmeter, Dallas Co., Iowa.

Sire—Amazement, 16223; he by Corn King, 6873, and out of Rarity, 20036.

Dam—Bonnyview 4th, 98028, by Tom Hendrix, 10243.
2 Gilmore's Slick, 63282, by King Butler, 5577.
3 Young Slick, 15706, by Finch's Wellington, 3709.
4 Finch's Old Slick, 5324, by Old Bill, 405.
5 Butler Sow, 4986, by Butler, 93.

DUDA WALKER, 110,736.

Farrowed September 27, 1893. Litter, 9; raised—boars, 4; sows, 5.

TRANSFER. Bred and owned by B. F. DORSEY & SONS, Perry, Pike County, Illinois.

Sire—Shortstop, 30421; he by Nodaway Lad, a grandson of Bravo C, 16787.

Dam—Minnie Walker 3d, 101222, by Dot's Dandy, 26901.
2 Minnie Walker 2d, 101220, by Ben Bolt, 13169.
3 Minnie Walker, 101218, by Tom Walker 3d, 10257.
4 Black Rose, 27236, by Sweepstakes C, 12801.
5 Curly C 2d, 27782, by Uncle John, 12899.
6 Curly, 27780, by Perfection Star, 4139.

DUDA WALKER's SISTER, 110,738.

Farrowed April 23, 1894. Litter, 9; raised—boars, 5; sows, 4.

Bred by B. F. DORSEY & SONS, Perry, Pike Co., Ill.; sold to T. B. HART Edinburg, Christian Co., Ill., January 16, 1897; sold to G. L. HARRISON, South Charleston, Clark Co., Ohio, February 19, 1897.

Sire—Shortstop, 30421; he by Nodaway Lad, a grandson of Bravo C, 16787.

Dam—Minnie Walker 3d, 101222, by Dot's Dandy, 26901.
2 Minnie Walker 2d, 101220, by Ben Bolt, 13169.
3 Minnie Walker, 101218, by Tom Walker 3d, 10257.
4 Black Rose, 27236, by Sweepstakes C, 12801.
5 Curly C 2d, 27782, by Uncle John, 12899.
6 Curly, 27780, by Perfection Star, 4139.

DUNCAN's QUEEN, 110,740.

Farrowed March 16, 1897. Litter, 12; raised—boars, 5; sows, 3. Black, with white points; face and nose white to between eyes; spot on forehead; most white on left hindfoot.

Bred by DAVID FINCH, Oxford, Butler Co., Ohio; sold to J. M. DUNCAN, Reily, Butler Co., Ohio January 7, 1898.

Sire—Robert J, 35889; he by Royalty, 33005, and out of Nancy Hanks, 75702.

Dam—IXL, 86690, by Tibb's Black U.S., 33297.
2 Daisy Darkness, 78850, by Free Trade, 27013.
3 Darkness 3d, 62676, by King Butler, 5577.
4 Darkness 2d, 17124, by Oxford Dandy, 7669.
5 Darkness, 17122, by Finch's Black Joe, 3707.
9 Butler Sow, 4986, by Butler, 93.

EARLY ROSE 7th, 110,742.

Farrowed April 10, 1897. Litter, 7; raised—boars, 1; sows, 5.

TYANSFER. Bred and owned by C. W. GOSLEE, Roundhead, Hardin Co., Ohio.

Sire—Hadley's Chip, 32007; he by Hadley, 27105, and out of Queen Klever, 31710.

Dam—Early Rose 6th, 98894, by Frasier's Tecum., 27003.
2 Early Rose 4th, 79094, by I am Business, 29491.
3 Early Rose 3d, 28142, by Success, 1999.
4 Early Rose, 8082, by U.S., 1195.
5 Lady Salmon, 3490, by America, 667.
10 The Old Harkrader Sow, 950.

EARLY ROSE R, 110,744.

Farrowed March 27, 1898. Litter, 8; raised—boars, 3; sows, 2. Black.

Bred by C. W. GOSLEE Roundhead, Hardin Co., Ohio; sold to W. J. ORR, Uniopolis Auglaize Co., Ohio, October 18, 1898; sold to B. F. REYNOLDS, Rimer, Putnam Co., Ohio, January 18, 1899.

Sire—Matchless, 46319; he by Grand U.S., 37731, and out of Vinewood IXL, 83316.

Dam—Early Rose 7th, 110742, by Hadley's Chip, 32007.
2 Early Rose 6th, 98894, by Frasier's Tecumseh, 27003.
3 Early Rose 4th, 79094, by I am Business, 29491.
4 Early Rose 3d, 28142, by Success, 999.
5 Early Rose, 8082, by U.S., 1195.
11 The Old Harkrader Sow, 950.

EASTLAWN MAID 2d, 110,746.

Farrowed April 4, 1897. Litter, 6; raised—boars, 3; sows, 2. Black, with white points; hole in wide part of right ear.

Bred and owned by E. W. VOSBURG, Kalamazoo, Kalamazoo County, Michigan.

Sire—Gold King, 40475; he by Bobby Hall, 34079, and out of Vona Belle, 90472.

Dam—Eastlawn Maid, 98910, by Dandy, 40091.
2 Maid 7th, 100926, by Clear I am, 34275.
3 Maid 4th, 64752, by Forward, 3715.
4 Maid, 18802, by Finch's Alex, 2473.
5 Moorish Maid, 3828, by Young Perfection, 631.
10 Finch's Premium Sow, 306.

EDITH H, 110,748.

Farrowed September 25, 1896. Litter, 10; raised—boars, 2; sows, 3. Solid black body; six white points.

Bred by W. C. WELCH, Harveysburg, Warren Co., Ohio; sold to J. C. PROBASCO, Wilmington, Clinton County, Ohio, April 12, 1897; sold to ED. PROBASCO, same place, November 20, 1898; sold to J. C. HENDRICK, same place, December 10, 1898; sold to L. ERVIN PARRETT, Washington C. H., Fayette Co., Ohio, January 26, 1899.

Sire—Welch's Black U.S., 33521; he by Black U.S., 13471, and out of Tecumseh Girl, 83058.

Dam—Edith, 73428, by Plymouth Rock, 27707.
2 Jannette, 13700, by Young U.S., 16135.
3 Miss Foraker, 47576, by Foraker, 8981.
4 Miss King, 24386, by Invincible King, 9255.
5 Amelia Golddust, 20894, by Young Golddust 3055.
10 May Beauty, 9494½.

EDITH IDEAL, 110,750.

Farrowed June 26, 1895. Litter, 7; raised—boars, 2; sows, 5.

TRANSFER. Bred by T. J. HARRIS, West Liberty, Muscatine Co., Iowa; sold to VIVION & ALEXANDER, McCredie, Callaway Co., Mo. March 10, 1896.

Sire—Ideal Black U.S., 29505; he by Black U.S., 13471, and out of Ideal Lady, 28946.

Dam—Eulalia, 110836, by Harris' Perfection, 29441.
2 Bessie Butler, 67420, by King Butler, 5577.
3 Ideal Lady, 28946, by Ideal, 9243.
4 Lady Blaine, 8786, by Freeland, 2489.
5 Princess, 4040, by Boss, 1369.
8 John Parker Sow, 3270.

EDNA, 110,752.

Farrowed September 2, 1897. Litter, 6; raised—boars, 1; sows, 4.
Black, with white feet; white spot on right side near middle of back.

Bred by GILBERT COX, Jacksonboro, Butler Co., Ohio; sold to J. N. LEMMON, Dryridge, Grant Co., Ky., February 2, 1899.

Sire—Ed Wilkes, 40249; he by E L Wilkes, 37511, and out of Lilly U.S. 94072.

Dam—Grand Fashion IXL, 99578, by Joe Coler 2d, 29569.
2 Fashion IXL, 73676, by Latest Fashion, 27397.
3 Grand IXL 1st, 68956, by Shell's Triumph, 23073.
4 Grand IXL, 54940, by King Bob, 14705.
5 Sam's IXL, 20206, by Zach, 4495.
12 Finch's Premium Sow, 306.

EFFIE H, 110,754.

Farrowed April 10, 1897. Litter, 9; raised—boars, 2; sows, 5.

Bred by T. M. HOPKINS, Pennville, Jay Co., Ind.: sold in dam to C. H. IRELAND, same place December 31, 1896; re-sold to T. M. HOPKINS, same place, October 10, 1898; sold to E. E. COLER, Liberty Montgomery Co., Ohio, February 2, 1899.

Sire—Hidestretcher, 32055; he by Best on Earth, 28503, and out of Lady Duffield, 74540.

Dam—Effie Nelson, 98928, by King Nelson, 40865.
2 Belle S, 103900, by Tecumseh 18th. 44509.
3 Beautiful Belle, 103734, by Onward, 25547.
4 Lady Butler, 55810, by King Butler, 5577.
5 Queen of Black Bess, 49058, by King David, 9439.
10 The Old Harkrader Sow, 950.

EFFIE WILKES, 110,756.

Farrowed August 14, 1898. Litter, 7; raised—boars, 4; sows, 3.
Black, with white stripe up face, all four feet and end of tail white, least white on right forefoot.

Bred by A. W. GRAHAM, Mercer, Mercer Co., Pa.; sold to S. H BARNETT, same place, October 4, 1898.

Sire—Mack, 43729; he by Scott, 38815, and out of Fannie, 92588.

Dam—Zoe Wilkes 2d, 103496, by Bob Watson, 39637.
2 Zoe Wilkes, 103494, by Roy Wilkes, 35963.
3 Eureka Queen, 79246, by Seldom Seen jr., 25883.
4 Sallie Steuben, 59912, by Overall, 15173.
5 Bon Corwin, 34418, by Tom Corwin 2d, 2037.
10 Bernstine Sow, 2632, by Steddom Hog, 1989.

EICK's MODEL, 110,758.

Farrowed July 21, 1898. Litter, 9; raised—boars, 1; sows, 5. Black, with white points; small white spot above middle on right side; right hindleg white to above hock.

Bred by J. J. SNYDER, Paris, Stark Co., Ohio; sold to JOHN EICK & SON, Hibbetts, Carroll Co., Ohio, March 3, 1899.

Sire—Snyder's Protection, 33117; he by Free Trade, 27013, and out of Blackbird, 67618.

Dam—Darkness 3d, 92216, by Humboldt, 34989.
2 Darkness 2d, 85428, by Snyder's Protection, 33117.
3 Darkness, 68224, by Avalanche, 23841.
4 Darkness 4th, 53584, by King Butler, 5577.
5 Darkness 2d, 17124, by Oxford Dandy, 7669.
10 Butler Sow, 4986, by Butler, 93.

EISIA, 110,760.

Farrowed March 1, 1894. Litter, 6; raised—boars, 1; sows, 3. Black, with white points.

TRANSFER. Bred by J. HARCOURT & CO., New Augusta, Marion Co., Ind.; sold to T. E. LINDSEY & CO., Russiaville, Howard Co., Ind.; sold to LLOYD MUGG & CO., Center, Howard Co., Ind.

Sire—Tecumseh Boy 2d, 30509; he by Tecumseh Boy, 15823, and out of Envy 2d, 68488.

Dam—Lady Perfect, 111820, by Perfection Duke, 30109.
2 Perfect 4th, 112968, by Erie, 14077.
3 Perfect 2d, 39122, by Silvertip, 10075.
4 Perfect, 24838, by Perfection, 7685.
5 Lenore, 13724, by Starvation, 4313.
12 The Old Harkrader Sow, 950.

ELLA, 110,762.

Farrowed May 21, 1896. Litter, 8; raised—boars, ; sows, .

TRANSFER. Bred and owned by THOMAS CONVEY, Ridgeway, Iowa Co., Wisconsin.

Sire—U.S. Leader, bred by Joseph Gordon, by Black U.S. jr., 37007, and out of Fanny U.S., 73660.

Dam—Nellie A, br. by Convey, by Black Badger, 42347.
2 Nellie, bred by T Convey, by Tariff Reform, 36185.
3 Nell, bred by Thomas Convey, by Levi, 29753.
4 Madam, 81048, by Troubadour, 33355.
5 Jet, 80054, by Hamlet, 21465.
9 Pride of Hebron, 10092, by Prizer 2d 2837.

ELLA CHIEF, 110,764.

Farrowed February 14, 1898. Litter, 6; raised—boars, 2; sows, 2. Black, with white points.

Bred by JOHN HEDGES & SON, Pana, Christian Co., Ill.; sold to W. L. LEEKA, Farmland, Randolph Co. Ind., February 23, 1899.

Sire—Chief Perfection 2d, 45395; he by Chief Perfection, 39931, and out of Lady U.S. 2d, 106706.

Dam—Corwin Queen, 78706, by King Cor.Tribe,3959.
2 Emily, 92444, by Lawrence's Perfection, 3985.
3 Mollie Day, 94884, by Capital Prize, 6727.
4 May Corwin, 94512, by King ofCorwinTribe,3959.
5 Josephine, 17920, by Job, 297.
11 Lucy, 566, by Mull, 383.

ELLA H, 110,766.

Farrowed September 16, 1897. Litter, 5; raised—boars, 3; sows, 2.
Black, with full white points; white running up to body on both forelegs; white under and on left side of jowl.

Bred by J. S. HARMISON, New Moorefield, Clark Co., Ohio; sold to FULTON SAWYER, Marysville, Union Co., Ohio, October 8, 1898.

Sire—Complete Corwin, 40029; he by Tom Corwin 3d, 23421, and out of K IXL 6th, 80196.

Dam—Miss Clark, 101252, by Young Chief, 42091.
2 Kate, 80114, by IXL, 29515.
3 Katie, 74354, by Harmison's U.S., 29431.
4 Kit, 74384, by Morgan, 9665.
5 Polly, 24920, by General Walker, 5251.
15 The Old Harkrader Sow, 950.

ELLA HASLER, 110,768.

Farrowed March 4, 1898. Litter, 10; raised—boars, 3; sows, 4. Black, with full white points; white under left side of jaw; white splash back of right arm and shoulder. Earmark No. 8.

Bred by G. F. HASLER, Hamilton, Butler Co., Ohio; sold to C. M. HELLER, Towanda, McLean Co., Ill., December 22, 1898.

Sire—Hasler's Black U.S., 40577; he by Black U.S., 13471, and out of Model'96 2d, 101442.

Dam—Miss Duff, 88326, by Hidestretcher, 32055.
2 Miss AA D, 81414, by AA, 19695.
3 Darkness, 68216, by King of Butler, 21997.
4 Queen of All, 49052, by Osgood, 15167.
5 Amy, 15800, by Remember Me, 5943.
13 The Old Harkrader Sow, 950.

ELLA S II, 110,770.

Farrowed March 14, 1898. Litter, 5; raised—boars, 2; sows, 3.
Black, with six white points; very small white spot on right side.

Bred by WINSOR CRANE, Brant, Saginaw Co., Mich.; sold to WILLIAM SAWER, JR., Owosso, Shiawassee Co., Mich., June 25, 1898.

Sire—Star King, 41673; he by Tecumseh U.S., 33269, and out of Cora Bell 28th, 78642.

Dam—Xena, 90684, by U.S. Tecumseh, 36369.
2 Cora, 72934, by L W, 27445.
3 Jessie, 69162, by College Sam, 20667.
4 Hopeful, 45118, by Black Success, 10749.
5 Prosperity, 31614, by Standard, 10111.
13 The Old Harkrader Sow, 950.

ELLEN WILKES, 110,772.

Farrowed June 28, 1897. Litter, 6; raised—boars, 3; sows, 3.
Black; four white feet; stripe in face.

Bred and owned by S. E. GILLETT, Ravenna, Portage County, Ohio.

Sire—Johnnie Wilkes, 32219; he by George Wilkes, 21281, and out of Waxana, 50526.

Dam—My Choice, 81658, by Bravo 2d, 24183.
2 Princess 2d, 70808, by Gem's Perfection, 24733.
3 Princess, 65916, by Grand Sentinel, 21419.
4 Betsy Trotwood 2d, 61632, by Bravo, 10837.
5 Betsy Trotwood, 33630, by Black Donald, 4679.
13 Victoria, 4354.

ELLIOTT'S PRIMROSE, 110,774.

Farrowed March 18, 1891. Litter, 7; raised—boars, 2; sows, 5. Black, with white points.

TRANSFER. Bred by E. E. ELLIOTT, Knightstown, Henry County, Ind.; sold to L. & E. MUNGER, Bentonville, Fayette Co., Ind.

Sire—Best on Earth, 26473; he by Eclipse, 14043, and out of Banner Girl M 2d, 67240.

Dam—Era Sheard, 51058, by Young Golddust, 3055.
2 Lady Sheard 4th, 9090, by Ranger 2d, 4209.
3 Ida Rue, 3196, by Boyd Hog, 1375.
4 Rue Sow, 858, by Cook Hog, 1449.
5 Queen of Black Bess Tribe, 808, by Dan, 155.
7 The Old Harkrader Sow, 950.

ELMA A, 110,776.

Farrowed April 28, 1898. Litter, 8; raised—boars, 2; sows, 5.
Solid black; three feet and switch white; right hindfoot black; some white on forehead.

Bred by R. S. COOK, Wichita, Sedgwick Co., Kan.; sold in dam to F. C. MAVIS, Edgerton, Williams Co., Ohio, February 1, 1898; sold to MAVIS BROTHERS, same place May 17, 1898.

Sire—Prince 2d, 41349; he by Prince, 30181, and out of Topsy, 102976.

Dam—Daisy Darkness, 104878, by Black Joe, 28603.
2 Darkness 3d, 92214, by Cook's Royalty, 31437.
3 Darkness, 85410, by Lawrence Perfection, 27399.
4 Eve, 68546, by De Ef Boy, 17203.
5 Wichita Queen 2d, 67008, by Commodore, 17039.
15 The Old Harkrader Sow, 950.

ELSIE, 110,778.

Farrowed September 1, 1897. Litter, 8; raised—boars, 3; sows, 4.
Black with six white tips. Earmark 113 in right ear.

Bred by W. J. KELLER, Mount Olive, Shenandoah Co., Va.; sold to S. C. TATUM, Center, Cherokee Co., Ala., September 20, 1898.

Sire—Shenandoah, 41593; he by Sir Nottingham, 41623, and out of Wise Polly, 83526.

Dam—Aunt Dina, 96994, by General Ashby, 34719.
2 Southern Beauty, 89880, by Sir Kinzer, 33099,
3 Lady London, 80488, by Star of East, 27975.
4 Etna, 68522, by King Butler, 21939.
5 Lady Bravo, 18102, by Oakwood Bravo, 5793.
14 The Old Harkrader Sow, 950.

ELSIE, 110,780.

Farrowed March 14, 1898. Litter, 6; raised—boars, 1; sows, 5. Black with white points.

Bred by E. R. PAGE, Canandaigua, Ontario Co., N. Y.; sold to F. W. HOLLIS, same place.

Sire—General Sheridan, 40419; he by Nixon, 35567, and out of Lady Pilot 2d, 93780.

Dam—Lady Page, 100390, by Young Champion, 39293.
2 Ollie, 75970, by Hadley, 27103.
3 Maggie 2d, 47012, by Ideal jr., 11685.
4 Maggie, 37884, by Leo, 5645.
5 Magenta, 18770, by Earnest Boy, 5123.
13 The Old Harkrader Sow, 950.

ELSIE SIMMONS, 110,782.

Farrowed March 2, 1897. Litter, 7; raised—boars, 2; sows, 3. Black; white points.

Bred by EDWIN W. FOSTER, Troy, Miami Co., Ohio; sold to S. E. HOTTLE same place, October 8, 1897.

Sire—Foster's Black U.S., 40317; he by Useful Chip, 39077, and out of Home Pet, 69052.

Dam—Minnie Simmons, 101216, by Simmons, 36069.
2 Fostoria, 79506, by Osgood's Chip, 22549.
3 Minnie, 30618, by Merit, 9615.
4 Blanche 4th, 16630, by Jumbo, 3935.
5 Blanche, 4944, by Garfield, 1567.
11 Diana, 2964.

ELSIE's CHOICE, 110,784.

Farrowed March 8, 1897. Litter, 7; raised—boars, 2; sows, 2. Black, with white points; bobtail.
Earmark No. 14.

Bred by EDGAR HADLEY, Wilmington, Clinton Co., Ohio; sold to J. S. CALDWELL, Richmonddale, Ross Co., Ohio, January 21, 1898.

Sire—Grand Price, 37729; he by Same Price, 30385, and out of Beauty 3d, 71950.

Dam—Sadie H. 82696, by Tecumseh's Heir, 28083.
2 Sadie 2d, 76606, by One Price, 18639.
3 Sadie F, 49420, by Winning Card, 12971.
4 Lady Audley, 36814, by Seldom Seen, 10051.
5 Forget me not, 22646, by Tom Corwin 2d, 2037.
13 The Old Harkrader Sow, 950.

ELSIE U. S., 110,786.

Farrowed March 1, 1898. Litter, 5; raised—boars, 3; sows, 1.
Black, with white points. Earmark No. 3.

Bred by EDGAR HADLEY, Wilmington, Clinton Co., Ohio; sold in dam to J. S. CALDWELL, Richmonddale, Ross Co., Ohio, January 21, 1898.

Sire—King U.S., 40827; he by Welch's Black U.S., 33521, and out of Edith, 73428.

Dam—Elsie's Choice, 110784, by Grand Price, 37729.
2 Sadie H, 82696, by Tecumseh's Heir, 28083.
3 Sadie 2d, 76606, by One Price, 18639.
4 Sadie F. 49420, by Winning Card, 12971.
5 Lady Audley, 36814, by Seldom Seen, 10051.
14 The Old Harkrader Sow, 950.

ELVA, 110,788.

Farrowed May 26, 1898. Litter, 5; raised—boars, 2; sows, 3. Black face, feet and tip of tail white.

Bred by L. C. NIXON, Fort Ancient, Warren Co., Ohio; sold in dam to J. A. VILLARS, Clarksville, Clinton Co., Ohio, April 30, 1898; sold in dam to A. T. VILLARS & SON, same place, May 3, 1898; sold to E. H. URTON, same place, September 19, 1898.

Sire—Joe Patchen, 43449; he by Young Black U.S. 2d, 33591, and out of Nixon's Choice, 81858.

Dam—Daisy Dean, 104880, by Nixon's Free Trade, 35573.
2 Mother Hub'rd 6th, 75658, by Ben Butt'rworth, 23901.
3 Mother Hubbard 5th, 65336, by Ben Harrison, 16351.
4 Mother Hubbard 2d, 14468, by Give or Take 2d, 3789.
5 Mother Hubbard, 9702, by Old Fort, 2789.
9 Shaker Sow C, 890.

EM DUFFIELD, 110,790.

Farrowed March 1, 1898. Litter, 10; raised—boars, 4; sows, 5.
Black, with six white points; white spot back on left ham; right foreleg white to body.

Bred by F. CLARK & SON, Minerva, Stark Co., Ohio; sold in dam to W. N. ALLER, Carrollton, Carroll Co., Ohio, December 2, 1897.

Sire—Young Wilkes, 47215; he by Gilt Wilkes, 34761, and out of Kate Lennox, 86840.

Dam—Flora Duffield, 111016, by Jo Bangs, 37991.
2 Lady Duffield, 74542, by Glad Echo, 24769.
3 Daisy, 43474, by Fine Finish, 17459.
4 Minerva, 38310, by Dandy 3d, 13859.
5 Topsy, 40486, by Hopeful, 7235.
13 Bernstine Sow, 2632, by Steddom Hog, 1989.

EMMA G, 110,792.

Farrowed April 1, 1896. Litter, 6; raised—boars, 2; sows 4,

TRANSFER. Bred by A. K. GRANT, Farmersville, Posey Co., Ind.; sold to JAMES MCCASSLIN, Mount Vernon, Posey Co., Ind.

Sire—Black U.S. Perfection 2d, 37019; he by Black U.S. Perfection, 37017, and out of Ideal Perf'n, 86606.

Dam—Posey May, 108242, by Black York, 42221.
2 Eva, 105238, by Best Yet, 23929.
3 Amy, 103656, by a grandson of Black Jim jr., 4725.
4 Maud Muller, 107322, by Tecumseh, 10191.
5 Wildflower, 26080, by Prince Edward, 5901.
11 Lady Cooper, 3364, by Cooper Hog, 1453.

EMPRESS, 110,794.

Farrowed February 20, 1898. Litter, 8; raised—boars, 3; sows, 5.
Black, with white on left side of jowl.

Bred by C. T. RICE, Lincoln, Logan Co., Ill.; sold in dam to C. W. HAINES, Centerville, Montgomery Co., Ohio, January 19, 1898.

Sire—Hands On, 43253; he by W B Tecumseh, 33543, and out of U.S. Beauty, 83206.

Dam—U.S. Trade 3d, 109212, by U.S. Trade, 39107.
2 Sadie, 108738, by King Solomon, 29705.
3 Kathleen, 106194, by Evans' Dasher, 26961.
4 Ada Brown, 103696, by Gusher, 37761.
5 Ada C Sweet, 32852, by Surprise, 2941.
11 Prize Flower, 10160.

EMPRESS 2d, 110,796.

Farrowed February 18, 1892. Litter, 10; raised—boars, 2; sows, 4.

TRANSFER. Bred by T. B. HART, Edinburg, Christian Co., Ill.; sold to H. O. MINNIS, Sharpsburg, Christian Co., Ill.

Sire—Earl Duffield, 29115; he by AA, 19695, and out of Duffield's B, 53864.

Dam—Miss Kirkwood, 112536, by Kirkwood, 18217.
2 Queen Lottie, 39598, by King Klever, 9459.
3 Lottie 4th, 9246, by Black Tom, 2269.
4 Lottie, 3586, by U.S., 1195.
5 Pet, 2140, by Nero, 1067.
10 Lilly May, 3538.

EMPRESS D 4th, 110,798.

Farrowed October 28, 1896. Litter, 6; raised—boars, 3; sows, 3. Black; five points white; tail black; white on forehead; lower jaw white and spot under jowl.

Bred and owned by MARTIN RICHARDSON, Commerce, Oakland County, Michigan

Sire—All Here, 36703; he by Arnold's Model 2d, 28415, and out of Juno's Model 4th, 55554.

Dam—Empress D 3d, 98958, by Perry, 32781.
2 Empress D 2d, 79172, by Boss Boy, 28689.
3 Empress D, 62930, by Captain J, 20535.
4 Empress B C, 44036, by Billy Barnes, 8327.
5 Empress B, 28212, by Golden Bow, 9085.
11 Jones' Lady Greer, 3272, by Alex 1.

EMPRESS D 5th, 110,800.

Farrowed October 28, 1896. Litter, 6; raised—boars, 3; sows, 3. Black; five points white; tail black; most white on right hindleg; least on left forefoot; white stripe up nose and face.

Bred and owned by MARTIN RICHARDSON, Commerce, Oakland County, Michigan.

Sire—All Here, 36703; he by Arnold's Model 2d, 28415, and out of Juno's Model 4th, 55554.

Dam—Empress D 3d, 98958, by Perry, 32781.
2 Empress D 2d, 79172, by Boss Boy, 28689.
3 Empress D, 62930, by Captain J, 20535.
4 Empress B C, 44036, by Billy Barnes, 8327.
5 Empress B, 28212, by Golden Bow, 9085.
11 Jones' Lady Greer, 3272, by Alex, 1.

EMPRESS D 5th, 110,802.

Farrowed August 26, 1898. Litter, 9; raised—boars, 2; sows, 2. Black, with three white feet and white switch; some white on back; right forefoot black.

Bred and owned by A. O. BOWEN, Wixom, Oakland County, Michigan.

Sire—Conrad U.S., 42757; he by Wilkes U.S., 42027, and out of Gipsy 6th, 99372.

Dam—Empress D 2d, 79172, by Boss Boy, 28689.
2 Empress D, 62930, by Captain J, 20535.
3 Empress B C, 44036, by Billy Barnes, 8327.
4 Empress B, 28212, by Golden Bow, 9085.
5 Empress 5th, 17350, by Dandy Jim, 5049.
10 Jones' Lady Greer, 3272, by Alex, 1.

EMPRESS D 6th, 110,804.

Farrowed October 28, 1896. Litter, 6; raised—boars, 3; sows, 3. Black, with five white points; tail black; most white on left side of nose; white stripe on forehead.

Bred and owned by MARTIN RICHARDSON, Commerce, Oakland County, Michigan.

Sire—All Here, 36703; he by Arnold's Model 2d, 28415, and out of Juno's Model 4th, 55554.

Dam—Empress D 3d, 98958, by Perry, 32781.
2 Empress D 2d, 79172, by Boss Boy, 28689.
3 Empress D, 62930, by Captain J, 20535.
4 Empress B C, 44036, by Billy Barnes, 8327.
5 Empress B, 28212, by Golden Bow, 9085.
11 Jones' Lady Greer, 3272, by Alex, 1.

EMPRESS PERFECTION, 110,806.

Farrowed February 15, 1898. Litter, ; raised—boars, ; sows, . Black, all feet and switch white; some white on forehead; a few white hairs on right side of back and at left hip. Point of right ear white.

Bred by THOMAS MILLER, Millersville, Christian Co., Ill.; sold to GEORGE C. ADAMS, South Solon, Madison Co , Ohio, March 13, 1899.

Sire—Chief Perfection 2d, 45395; he by Chief Perfection, 39931, and out of Lady U.S. 2d, 106706.

Dam—Miss Empress 2d, 112516, by Hadley's Chip, 43245.
2 Miss Empress, 112514, by Royal Darkness, 32995.
3 Empress 2d, 110796, by Earl Duffield, 29115.
4 Miss Kirkwood, 112536, by Kirkwood, 18217.
5 Queen Lottie, 39598, by King Klever, 9459.
13 Lilly May, 3538.

ERIE PRINCESS, 110,808.

Farrowed July 24, 1897. Litter, 10; raised—boars, 4; sows, 5. Solid black with six white points; least white on left hindfoot.

Bred by E. D. HALE, Bellevue, Huron Co., Ohio; sold to GEORGE PARKER, same place, March 4, 1899.

Sire—Buckeye Chief, 39809; he by Chief we Know, 39959, and out of Lady Carr 2d, 100152.

Dam—Princess H, 102132, by Billy Wanamaker, 33879.
2 Claude's Princess 2d, 85016, by Claude, 31365.
3 May Beauty, 88164, by Bl. Perfection 2d, 26579.
4 Roda, 89596, by Trenton Rock, 23465
5 Gusta, 68982, by Finance, 11347.
8 Center Lady, 27480, by Perfection Star, 4139.

ERNA, 110,810.

Farrowed May 16, 1897. Litter, 8; raised—boars, 4; sow, 4. Black, with white points; some white on forehead and some on rump.

Bred by W. C. WAITE, Whitewater, Walworth Co., Wis.; sold to LOUIS O. LELAND, Ontario, Monroe Co., Wis., January 25, 1898.

Sire—Best on Earth, 36799; he by Best on Earth, 16421, and out of Black U.S. Victoria 2d, 91610.

Dam—Valley Queen, 109222, by Young Nixon, 39329.
2 Lady Mint 1st, 87268, by Mohawk, 32575.
3 Favorite's Model, 86040, by Hindoo, 27149.
4 Favorite, 68678, by Russell B, 19045.
5 Favorite R. 35756, by Surprise, 2941.
9 Mustard's Currency, 9708, by Old Billy, 409.

ESTA, 110,812.

Farrowed March 17, 1898. Litter, 4; raised—boars, 2; sows 2.
Black, with white points; some white in face; left ear hangs back, got hurt some way ,when a little pig.

Bred by J. S. HARMISON, Springfield, Clark Co., Ohio; sold to H. A. WARD, Ashville, Pickaway Co., Ohio, December 19, 1898.

Sire—Complete Corwin, 40029; he by Tom Corwin 3d, 23421, and out of K IXL 6th,80196.

Dam—Lady Star 2d, 93822, by IXL, 29515.
2 Lady Star, 74754, by Harmison's U.S., 29431.
3 Ollie, 75966, by Panhandle, 12277.
4 Alice, 26230, by Morgan, 9665.
5 Belle Walker, 21196, by General Walker, 5251.
15 The Old Harkrader Sow, 950.

ESTELLA, 110,814.

Farrowed April 12, 1897. Litter, 6; raised—boars, 4; sows, 2. Black; all points white.

Bred and owned by W. L. MILLS, Centerburg, Knox County, Ohio.

Sire—Belmont's Fashion, 39451; he by Belmont, 33785, and out of Lady Fashion, 87112.

Dam—Nora Wilkes, 101750,byGenuineCorwin,34741.
2 Lady Boyd, 74460, by George Wilkes, 21281.
3 Anna C, 51000, by Adam, 4515.
4 Thorndale, 60436, by Cassander, 10923.
5 Lady Burkhardt, 18112, by Adam, 4515.
14 The Old Harkrader Sow, 950.

ESTELLA, 110,816.

Farrowed August 10, 1897. Litter, 7; raised—boars, 3; sows, 4.
Black; three white feet; right forefoot, nose and tail black; white stripe across left hindleg, below hock.

Bred and owned by C. E. VIGAL & SON, New City, Sangamon County, Illinois.

Sire—J C, 37935; he by Ringmaster, 35875, and out of Sadie 2d, 76606.

Dam—Brooklyn Bess, 84830, by J H Sanders jr.,32181.
2 Bessie Rose, 72174, by Brooklyn, 26655.
3 Black Rose, 62056, by Black Dick, 6523.
4 Lady Lawrence 2d 64204, by Sisson, 25933.
5 Lady Lawrence, 37190, by Young's Star, 1235.
9 Lady Marsh, 3444, by Buckeye, 89.

ESTELLA HIDESTRETCHER, 110,818.

Farrowed April 17, 1897. Litter, 4; raised—boars, 0; sows, 2.
Black; all feet white; most white on left hindleg.

Bred by G. L. HARRISON, South Charleston, Clark Co., Ohio; sold to HIRAM INGALLS, Alton, Franklin Co., Ohio, October 14, 1897.

Sire—Hidestretcher jr., 40603; he by Hidestretcher, 32055, and out of Miss Williams, 94820.

Dam—F Estella 5th, 99184,byBreeders' Delight,34125.
2 F Estella, 79430, by Klever Boy, 25283.
3 Estella's U.S. 9th, 44066, by Tom Corwin 2d, 2037.
4 Estella's U.S., 8116, by U.S., 1195.
5 Estella 2d, 1430, by Modoc, 361.
11 The Old Harkrader Sow, 950.

ESTELLA K, 110,820.

Farrowed June 13, 1897. Litter, 7; raised—boars, 1; sows, 1.
Black; all feet and switch white; white spot on forehead; left side of brisket white.

Bred and owned by ALBERT F. BABECK, Hamilton, Butler County, Ohio.

Sire—Kinikin's U.S., 40901; he by Welch's Black U.S., 33521, and out of Ideal Lady, 28946.

Dam—Useful Estella, 96384, by Useful U.S., 28177.
2 Coler's Estella, 78588,by Corwin Prince jr., 24401.
3 Lady Kerr, 74614, by Seldom's IXL, 23053.
4 U.S. Lady, 66814, by Seldom Seen 2d, 23045.
5 Black Estella U.S., 34008,by Tom Corwin 2d, 2037.
13 The Old Harkrader Sow, 950.

ESTELLA U. S. 2d, 110,822.

Farrowed September 5, 1896. Litter, 5; raised—boars, 3; sows, 2.

Bred and owned by WILLIAM LAMKA, Troy, Miami County, Ohio.

Sire Chief Tecumseh, 34249; he by Hadley's One Price Tecumseh,32009,and out of Ohio Beauty, 75920.

Dam EstellaU.S.,85764,by Seldom'sCorw.U.S.,33061.
2 Kellogg 5th, 80148, by Klever Boy, 25283
3 Kellogg 3d, 74372, by Tom Corwin 3d, 23421.
4 Kellogg, 55618, by Seldom Seen, 10051.
5 Grand Lady Kellogg, 36142, by Brilliant, 8581.
13 The Old Harkrader Sow, 950.

ESTIMATION, 110,824.

Farrowed June 2, 1898. Litter, 10; raised—boars, 4; sows, 5. Black; five points white; left forefoot black; small white spot on middle of back.

Bred by HAMILTON & CO., Cochranville, Chester Co., Pa.; sold to ALTON B. PARKER, Esopus, Ulster Co., N. Y., November 20, 1898.

Sire—True Type, 39051; he by Baker's Tecumseh, 30939, and out of Daisy Darkness, 78848.

Dam—Fancy, 85870, by Thunder, 33295.
2 Perfection, 82092, by Craig, 28937.
3 Black Pet, 72586, by Chuffy, 20627.
4 Eureka Countess, 44088, by Consolation B, 11045.
5 Countess 2d, 27728, by U.S. B, 8081.
12 The Old Harkrader Sow, 950.

ESTEEMED BEAUTY, 110,826.

Farrowed March 7, 1897. Litter, 11; raised—boars, 4; sows, 5. Feet white; star between eyes; white well up on right hindleg. Earmark in 1st position.

Bred and owned by JAMES REANEY, JR., White Sulphur, Delaware County, Ohio.

Sire—Skinstretcher, 44437; he by Hidestretcher, 32055, and out of D D, 92242.

Dam—Sandronia, 113492, by J H Sanders 2d, 32179.
2 Belle Corwin, 90998, by Tecumseh C, 30515.
3 Bill Corwin Maid, 84324, by Bill Corwin, 17997.
4 Black Maid, 61960, by Governor Rush, 17653.
5 Myrtle Maid, 47944, by Pat, 15191.
14 Finch's Premium Sow, 306.

ETHEL WILKES, 110,828.

Farrowed May 25, 1898. Litter, 8; raised—boars, 4; sows, 3. Black, with five white points; nose black; very smooth coat. Earmark No. 74.

Bred by JOHN KINCAID, Springfield, Sarpy Co., Neb.; sold to D. D. MCDOWELL, Laurel, Cedar Co., Neb., February 20, 1899.

Sire—Graceful U.S., 43159; he by U.S. Isabelle, 44689, and out of Miss Graceful 1st, 107586.

Dam—Tony Wilkes, 109056, by Champion, 39863.
2 Nellie Wilkes, 101676, by Black U.S. Wilkes, 39721.
3 Fancy Maid, 99106, by Tecumseh Blaine M, 41753.
4 Fancy B, 99072, by Billy Greer 2d, 42315.
5 Fancy Lady, 105308, by Uhe's Corwin Prince, 44635.
18 Lady Cooper, 3364, by Cooper Hog, 1453.

ETHOL HARKRADER, 110,830.

Farrowed September 16, 1897. Litter, 6; raised—boars, 1; sows, 3. Black; all feet and switch white; white on forehead.

Bred by B. F. STOUT, Grundycenter, Grundy Co., Iowa; sold to F. E. SHUMAKER, Morley, Jones Co., Iowa, December 15, 1898.

Sire—Stout's Wilkes, 41687; he by Guy Wilkes S, 37775, and out of Black Beauty, 97496.

Dam—Iowa Girl 2d, 93262, by U.S. Trade, 33419.
2 Iowa Girl, 86666, by Blackford, 26553.
3 Elnora, 62910, by Jake G, 25021.
4 Brag Sow, 52706, by Pride of Bureau, 15271.
5 Fannie Harkrader 8th, 54316, by King David, 11899.
13 The Old Harkrader Sow, 950.

ETTA WILKES, 110,832.

Farrowed March 28, 1897. Litter, 6; raised—boars, 2; sows, 2. Black; white on feet and at tip of tail; none in face.

Bred by J. R. KILLOUGH & SONS, Richmond, Franklin Co., Kan.; sold in dam to R. S. COOK, Wichita, Sedgwick Co., Kan., January 3, 1897.

Sire—Klever M, 46203; he by Klever's Model, 29719, and out of Strongbone 2d, a descendant of Venus 3d, 40636.

Dam—Model Wilkes, 107760, by Upright Wilkes, 41843.
2 Warner's Medium, 103262, by Riley Medium, 44219.
3 Blue Card, 104482, by Champion R, 42613.
4 Giltedge Lady, 105588, by Warner's Giltedge, 44771.
5 Black Medium, 104382, by Black Girl's Corw, 42399.
13 Black Pet 4908, by John Irwin Hog, 2649.

ETTIE F TRADE, 110,834.

Farrowed April 25, 1898. Litter, 8; raised—boars, 3; sows, 5. Black, with white points.

Bred by B. F. STOUT, Grundycenter, Grundy Co., Iowa; sold to MARVEN DRIPPS, Morley, Jones Co., Iowa, March 2, 1899.

Sire—Free Trade S, 40385; he by Free Trade, 27013, and out of Nancy Hanks 2d, 94974.

Dam—May Wilkes, 107420, by Guy Wilkes S, 37775.
2 Lady Butler, 80274, by King Butler 2d, 25191.
3 Diamond, 62720, by Corwin King, 17071.
4 Young Black Bess, 50730, by King David, 9439
5 Bess Finch, 21256, by Silvertail, 1967.
9 The Old Harkrader Sow, 950.

EULALIA, 110,836.

Farrowed March 19, 1893. Litter, 6; raised—boars, 2; sows, 3.
Black; small white spot on right side; black switch.

TRANSFER. Bred by PERRY HATFIELD, Centerville, Montgomery Co., Ohio; sold in dam to COOK & WIER, Muscatine, Muscatine Co., Iowa, March 14, 1893; sold to JAMES M. WIER, same place, March 1, 1894.

Sire—Harris' Perfection, 29441; he by Jumbo, 11809, and out of Extra Edition, 44142.

Dam—Bessie Butler, 67420, by King Butler, 5577.
2 Ideal Lady, 28946, by Ideal, 9243.
3 Lady Blaine, 8786, by Freeland, 2489.
4 Princess, 4040, by Boss, 1369.
5 Belle of Miami, 2618, by John, 1687.
7 John Parker Sow, 3270.

EUROOPEA, 110,838.

Farrowed February 2, 1899. Litter, 7; raised—boars, 4; sows, 3.
Black; feet and face white; white spot on each side.

Bred by J. F. HOMEWOOD, Burlington, Alamance Co., N. C.; sold to T. S. COLE, Rockingham, Richmond Co., N. C., March 23, 1899.

Sire—Rougher Kid, 38719; he by Prince Nig, 32865, and out of Echo's Choice, 79100.

Dam—Cressy, 73018, by Earl Richard, 29117.
2 Patsy Carolina, 48370, by Buckeye Lad, 10875.
3 Cora Angelina, 34818, by Jim Blaine 2d, 9309.
4 Dolly, 17188, by Black's Torrent 2d, 3335.
5 Lena, 9158, by Emerson, 2457.
12 Limpy, 5952.

EVA D, 110,840.

Farrowed August 4, 1894. Litter, 5; raised—boars, 1; sows, 4.

TRANSFER. Bred by E. W. MONNIER, Elizabeth Jo Daviess Co., Ill.; sold to A. A. OWEN & BROTHER, Bunkerhill, Macoupin Co., Ill., January, 1895.

Sire—Directum, 37437; he by Latest Fashion, 27397, and out of Ohio Beauty, a pig of Beauty 2d, 33154.

Dam—Eva Wilkes, 92530, by Harry Wilkes, 32037.
2 Eva Protection, 79258, by Protection F, 32907.
3 Eva F 2d, 79254, by Corwin Prince, 3557.
4 Eva F, 44118, by Walling, 19559.
5 Lady Corwin R 2d, 23340, by Fixet, 8979.
8 Queen of Coles, 25238, by Dick Hayworth, 1491.

EVANGELINA, 110,842.

Farrowed April 30, 1897. Litter, 6; raised—boars, 2; sows, 2.
Black, with white points; white spot on forehead.

Bred and owned by J. W. WARREN, Terrell, Kaufman County, Texas.

Sire—Pat Kerney, 41287; he by Sir Lawrence, 38861, and out of Bonnie Wilkes, 91668.

Dam—Susie Ruth, 108944, by Sir Lawrence, 38861.
2 Maude Wilkes, 94442, by Texas Wilkes, 36239.
3 Valuable, 90354, by Corwin Chip, 26777.
4 Beauty 2d, 33154, by Stemwinder 3d, 10141.
5 Beauty, 21032, by Perfect 2d, 7679.
13 Lady Cooper, 3364, by Cooper Hog, 1453.

EVANGELINE, 110,844.

Farrowed March 2, 1897. Litter, 10; raised—boars, 2; sows, 6. Black; feet and face white; white under lower jaw; white spot on right hock. Hole in right ear.

Bred by CHARLES LAWRENCE, JR., Unionville, Frederick Co., Md.; sold to CHARLES LAWRENCE & BROTHERS, same place, September 1, 1898.

Sire—Maryland Wilkes, 43795; he by Free Trade Wilkes, 29255, and out of Nelly Bly, 65460.

Dam—Ohio Queen 2d, 108042, by Jim Pyers, 32197.
2 Ohio Queen, 81946, by Sensation, 25897.
3 Graceful F, 63408, by AA, 19695.
4 Black Flora, 34036, by Ohio Jim, 12241.
5 Little Bess, 13776, by Look no Further, 4005.
10 Lady Lamm, 3436, by Black Lamb, 61.

EVA PRINCE, 110,846.

Farrowed March 19, 1895. Litter, 7; raised—boars, 2; sows, 4. Black, with some white spots.

TRANSFER. Bred by T. V. PURCELL, Polo, Ogle Co., Ill.; sold to MEYERS BROTHERS, Lanark, Carroll Co., Ill., January 21, 1896; sold to E. W. MONNIER, Elizabeth, Ill., November 18, 1896; sold to MANRO YOHN, Winfield, Md., March 21, 1898.

Sire—Black Prince, 28623; he by King Corwin, 25195, and out of Black Beauty 3d, 41996.

Dam—Victory Queen, 113960, by Victory, 28225.
2 Sunol, 113614, by Dexter Boy, 11183.
3 Venus Beauty, 40610, by Jack, 11717.
4 Bobtail Queen, 27318, by Jim Blaine, 7307.
5 Queen Ann 8th, 9916, by General Grant, 2508.
9 Lotta, 6002, by Joe, 2643.

EXCELLA's C, 110,848.

Farrowed May 20, 1897. Litter, 12; raised—boars, 0; sows, 6.
Black; all feet and switch white; some white in face; a few white hairs on top of each shoulder and about left side of coupling.

Bred and owned by G. E. JONES, Rochester, Sangamon County, Illinois.

Sire—Excella's Model, 42973; he by Klever's Model, 29719, and out of Excella, 73554.

Dam—Lady Vigal, 106732, by J H Sanders jr., 32181.
2 Lady Caldwell, 69360, by Brilliant, 26645.
3 Miss K, 70230, by Klever, 22045.
4 Daisy Champion, 68154, by Champion, 10939.
5 Daisy Corwin 2d, 68160, by Lord Corwin 5th, 7535.
9 Old Maud, 9912.

EXCELLA's S, 110,850.

Farrowed May 20, 1897. Litter, 12; raised—boars, 0; sows, 6. Black, all feet white; white spot in face and on left arm; five spots on right side and back on ham. Deep slit in left ear,

Bred and owned by G. E. JONES, Rochester, Sangamon County, Illinois.

Sire—Excella's Model, 42973; he by Klever's Model, 29719, and out of Excella, 73554.

Dam—Lady Vigal, 106732, by J H Sanders jr., 32181.
2 Lady Caldwell, 69360, by Brilliant, 26645.
3 Miss K, 70230, by Klever, 22045.
4 Daisy Champion, 68154, by Champion, 10939.
5 Daisy Corwin 2d, 68160, by Champion, 7535.
9 Old Maud, 9912.

EXCELSIOR, 110,852.

Farrowed March 12, 1897. Litter, 9; raised—boars, 3; sows, 3. Black. Earmark No. 47.

Bred by EDGAR HADLEY, Wilmington, Clinton Co., Ohio; sold to J. S. CALDWELL, Richmonddale, Ross Co., Ohio, January 21, 1898.

Sire—Ringmaster, 35875; he by Claude, 31365, and out of Black Rose, 84684.

Dam—Excel, 79276, by Tecumseh Look, 30545.
2 Touch-me-not 7th, 60502, by Success, 1999.
3 Touch-me-not, 15490, by Gem's U.S., 2501.
4 Finch's IXL, 8232, by Star of West, 1983.
5 IXL, 1590, by Young Perfection, 631.
10 Finch's Premium Sow, 306.

EXTENSION, 110,854.

Farrowed June 2, 1898. Litter, 10; raised—boars, 4; sows, 5.
Black, with five white points; right hindfoot black.

Bred by HAMILTON & CO., Cochranville, Chester Co., Pa.; sold to ALTON B. PARKER, Esopus, Ulster Co., N. Y., November 20, 1898.

Sire—True Type, 39051; he by Baker's Tecumseh, 30939, and out of Daisy Darkness, 78848.

Dam—Fancy, 85870, by Thunder, 33295.
2 Perfection, 82092, by Craig, 28937.
3 Black Pet, 72586, by Chuffy, 20627.
4 Eureka Countess, 44088, by Consolation B, 11045.
5 Countess 2d, 27728, by U.S. B, 8081.
12 The Old Harkrader Sow, 950.

EXTRA FANCY, 110,856.

Farrowed August 18, 1897. Litter, 9; raised—boars, 4; sows, 4. Black, with white points.

Bred by E. A. WILSON, Pylesville, Harford Co., Md.; sold to E. KINGSTON SALISBURY, Linden, Warren Co., Va., October 20, 1898.

Sire—Perfect Useful, 41297; he by Useful U.S. 2d, 39079, and out of Ruth Cook, 95942.

Dam—Perfect Beauty, 101940, by Free Silver, 34665.
2 Lucy Wilkes, 94228, by Ohio Wilkes, 35607.
3 Lucy, 69894, by Jim Getaway, 25049.
4 Helen, 63514, by King Bob, 14705.
5 Star, 25638, by Black Cloud B, 6513.
10 Queen of Preble, 10220, by Zebedee, 645.

EXTRA FANCY, 110,858.

Farrowed September 6, 1896. Litter, 9; raised—boars, 6; sows, 3. Dark with white points.

Bred and owned by K. S. HAWK, Mechanicsburg, Champaign County, Ohio; slaughtered March 5, 1898.

Sire—Grover, 37751; he by Key Dye, 32265, and out of Goodenough, 92922.

Dam—Farmer's Choice, 92636, by Black U.S. 2d, 28659.
2 Farmer's Favorite, 79386, by King Bob, 21935.
3 Princess, 59148, by Centennial Ben H, 16909.
4 Yankee Maid, 50712, by Ivanhoe, 9269.
5 Butler Lady 2d, 11770, by Index, 3881.
9 Shaker Sow C, 890.

FAIR FASHION, 110,860.

Farrowed September 22, 1898. Litter, 8; raised—boars, 1; sows, 5.
Black, with white points; tip of right ear white.

Bred and owned by GILBERT COX, Jacksonboro, Butler County, Ohio.

Sire—Big Chief Tecumseh 2d, 42293; he by Chief Tecumseh 2d, 28815. and out of Lady U.S. 2d, 106704.

Dam—Grand Fashion IXL, 99578, by Joe Coler 2d, 29569.
2 Fashion IXL, 73676, by Latest Fashion, 27397.
3 Grand IXL 1st, 68956, by Shell's Triumph, 23073.
4 Grand IXL, 24940, by King Bob, 14705.
5 Sam's IXL, 20206, by Zach, 4495.
12 Finch's Premium Sow, 306.

FAIR GEM, 110,862.

Farrowed October 28, 1897. Litter, 9; raised—boars, 1; sows, 2.
Black five white points; right forefoot black.

Bred and owned by C. SHERMAN, Fostoria, Seneca County, Ohio.

Sire—All Wilkes, jr, 33711; he by All Wilkes, 26391, and out of Lady Mustard A 1st, 87280.

Dam—Clear Gem, 98312, by Rescue, 27807.
2 Lady DeEf, 87088, by BB's De Ef, 19871.
3 Beauty's Kate 2d, 41362, by Gladstone, 9075.
4 Beauty's Kate 21078, by Bonaker's Gooden'gh, 4835.
5 Stylish Cate, 6890, by Keller's Corwin, 1717.
8 Black Pet, 4908, by John Irwin Hog, 2649.

FAIR IDA, 110,864.

Farrowed March 17, 1897. Litter, 7; raised, 2; sows, 4. Solid black body; four white feet; most white on right foreleg; black face; black tail, extra fine style.

Bred by R. P. WILLIAMS Prospect, Marion Co., Ohio; sold to EBER A. KELLER, same place, October 24, 1898.

Sire—Guy Wilkes F, 34869; he by Guy Wilkes 2d, 31997, and out of Hamlin Belle 3d, 79798.

Dam—U.S. Queen 5th, 96422, by Black U.S. 2d, 28657.
2 U.S. Queen 2d, 77082, by B B's De Ef, 19871.
3 U.S. Queen, 60594, by Bonaker's Goodenough, 4835.
4 Beauty 2d, 15950, by Forward, 3715.
5 Beauty, 15918, by Jimmie Black, 2637.
14 The Old Hardrader Sow, 950.

FAIR LULU, 110,866.

Farrowed October 7, 1896. Litter, 8; raised—boars, 3; sows, 5. Black, with white points.

Bred by G. W. BAUGHMAN, Zanesville, Muskingum Co., Ohio; sold to S. E. SOUDERS, same place, November 24, 1896; sold to C. S. EPPLEY, same place, February 15, 1897.

Sire—Young Mc, 33611; he by Fred, 7049, and out of Mc's Choice, 64994.

Dam—Sally Slick, 89768, by Joe Coler 2d, 29569.
2 Lou, 64632, by J F Mc, 23341.
3 Lucy 2d, 64662, by Riley G, 22865.
4 Lucy, 30136, by J F, 9297.
5 Young Sally, 20792, by Surprise, 4335.
14 The Old Harkrader Sow, 950.

FAIR MAGGIE, 110,868.

Farrowed October 27, 1898. Litter, 11; raised—boars, 5; sows, 6.
Black, white markings. Earmark Am. L. S. Co. No. 70.

Bred by R. F. SEELEY, Waterloo, Seneca Co., N. Y.; sold to AMERICAN LIVE STOCK CO., New York City, N. Y., March, 1899.

Sire—Sound Price, 41647; he by Priceless, 30169, and out of Nellie One Price, 81796.

Dam—Maggie T, 87968, by Neptune, 32641.
2 Maggie S, 87966, by Hadley, 27103.
3 Maggie 2d, 47012, by Ideal jr., 11685.
4 Maggie, 37884, by Leo, 5645.
5 Magenta, 18770, by Earnest Boy, 5123.
13 The Old Harkrader Sow, 950.

FAIR MARY, 110,870.

Farrowed March 7, 1898. Litter, 8; raised—boars, 4; sows, 3.
Black, with white points; white on ear.

Bred by J. F. HOLLINGSHEAD, Springvalley, Greene Co., Ohio; sold to W. A. COLLINS, Cedarville, Greene Co., Ohio, February 8, 1899.

Sire—Ideal Model, 43355; he by Model Look, 41129, and out of Ideal Lady, 28946.

Dam—Miss Corwin, 112488, by Modern Corwin, 35487.
2 Certainty, 104568, by Dandy Chance, 42821.
3 Chance Cupbearer, 78502, by Cupbearer, 28947.
4 Chance Seen 3d, 67918, by Business, 20189.
5 Chance Seen, 52876, by Seldom Seen, 10051.
13 Queen Duffield, 804, by John 3d, 311.

FAIR POLLY, 110,872.

Farrowed April 25, 1899. Litter, 11; raised—boars, 3; sows, 7.
Black, with white points, white on right hindleg.

Bred and owned by JAMES MICKEL, Cobleskill, Schoharie County, New York.

Sire—King Perfection 63, 40877; he by King Perfection 3d, 35243. and out of Ad Beauty 6th, 90774.

Dam—Maude, 107298, by Black Dan, 36889.
2 Susie, 102834, by Waterloo, 36467.
3 Beauty 8th, 77622, by Kay's Choice, 14675.
4 Beauty 7th, 51254, by Sambo B, 10017.
5 Beauty 5th, 26462. by Star of East, 6097.
8 Peggy, 19610, by a son of King Moore, 5587.

FAIRMONT LASS, 110,874.

Farrowed July 16, 1897. Litter, 8; raised—boars, 3; sows, 4.
Black, with six white points; very little white on left hindfoot.

Bred and owned by F. W. TAYLOR, Morristown, Hamblen County, Tennessee.

Sire—Pulaski, 41411; he by Hidestretcher, 32055, and out of Black Maud, 91504.

Dam—Frankie, 99278, by Breckenridge, 34 21.
2 Rose Cleveland, 89632, by Ambition, 26393.
3 Ravenna, 76458, by Gem's Perfection, 24733.
4 Tennessee Belle, 66706, by Grand Sentinel, 21419.
5 Lady Currency 3d, 64044, by Glad Tidings, 7119.
14 The Old Harkrader Sow, 950.

FAIR PRIDE, 110,876.

Farrowed September 25, 1898. Litter, 6; raised—boars, 1; sows, 5.

Bred by JOHN BOWDITCH, Hillsdale, Hillsdale County, Mich.; sold in dam to W. E. BROWN, same place, July 12, 1898.

Sire—Long Wilkes, 43671; he by King Corwin, 38089, and out of Sadie Wilkes T, 102564.

Dam—Brown's Pride, 110238, by Black Wilkes 2d, 34067.
2 Etha, 98996, by Black Wilkes 2d, 34067.
3 Lickly's Choice, 74896, by Tom Corwin L, 28123.
4 Leader, 64472, by Model B, 22363.
5 Pride 2d, 59014, by Tom, 15869.
17 The Old Harkrader Sow, 950.

FAIRVIEW, 110,878.

Farrowed April 5, 1898. Litter, 7; raised—boars, 5; sows, 2.
Black, with four white points; tail and right forefoot black; white stripe up nose and face.

Bred by W. L. SCRIBNER, Schoharie, Schoharie Co., N. Y.; sold to CHARLES W. ABELL, Esperence, Schoharie Co., N. Y., June 16, 1898.

Sire—King Perfection 63, 40877; he by King Perfection 3d, 35243, and out of Ad Beauty 6th, 90774.

Dam—W L S No. 6, 96682, by Prince, 35753.
2 Nellie, 88698, by Black U.S. 2d, 28659.
3 Gem of Hills, 79550, by Gem Tecumseh, 24735.
4 Yankee Maid, 50712, by Ivanhoe, 9269.
5 Butler Lady 2d, 11770, by Index, 3881.
9 Shaker Sow C, 890.

FAIRY, 110,880.

Farrowed July 1, 1898. Litter, 6; raised—boars, 4; sows, 2.
Black; all points white; most white on right hindleg; white stripe on left foreleg, running up to above knee. Earmark No 332.

Bred by F. H. GATES & SONS, Chittenango, Madison Co., N. Y.; sold to N. R. COLE, Pulaski, Oswego Co., N. Y., December 8, 1898.

Sire—Tecumseh Chief, 44527; he by B P Tecumseh, 39769, and out of Brockleface, 91704.

Dam—Queen Elizabeth, 113168, by K'g Perf'n 3d, 35243.
2 Ad Beauty 6th, 90774, by General Wilkes, 34735.
3 Black Beauty 5th, 84374, by Success, 33175.
4 Black Beauty, 77984, by Black Prince, 20275.
5 Gem of Nation 2d, 63240, by Magnet, 9577.
14 Susie, 4300, by Boyd's Prizer, 1377.

FAITHFUL, 110,882.

Farrowed March 26, 1897. Litter, 8; raised—boars, 3; sows, 3. Black, with white points; small white spot on right side.

Bred by J. L. VANDOREN, Crestvue, Hamilton Co., Ohio; sold to J. W. DORSEY, Calis, Marshall Co., W. Va., August 16, 1897; sold to PHILLIPS BROTHERS, same place, September 1, 1897.

Sire—Van's Victor jr., 33431; he by Van's Victor, 30669, and out of Grand Imo, 73996.

Dam—Faith No. 2, 92552, by Van's Choice, 33429.
2 Faith, 79298, by Grover, 29377.
3 Carrie D, 72796, by Governor Campbell, 24815.
4 Charlotte A, 62284, by Cashier, 24273.
5 Lady U.S., 61384, by U.S. 2d A, 19501.
10 Duchess, 5182, by Young Dave, 3051.

FAITHFUL, 110,884.

Farrowed September 13, 1897. Litter, 9; raised—boars, 6; sows, 3.
Black, with four white feet; spot in face.

Bred by JOHN FIPPIN, Briggsdale, Franklin Co., Ohio; sold to C. W. OHARRA, Galloway, Franklin Co., Ohio, March 10, 1898; sold to C. L. GERLAUGH, Osborn, Green Co., Ohio, April 4, 1899.

Sire—Goodenough, 34785; he by Royalty, 33005, and out of Nancy Hanks, 75702.

Dam—Aurelia, 83888, by Blain's U.S., 28667.
2 Sterling Beauty, 76778, by Model's Chip, 27527.
3 Marjorie B, 57270, by Eric, 14075.
4 Marjorie, 47118, by Pickaway, 15247.
5 Brilliancy, 34464, by Brilliant, 8581.
16 The Old Harkrader Sow, 950.

FALL QUEEN, 110,886.

Farrowed September 10, 1898. Litter, 6; raised—boars, 3; sows, 2. Black, with white points; most white on right foreleg, least on left forefoot; a few white hairs scattered on both sides of back.

Bred by W. L. RHINEHART & SON, Wintersville, Jefferson Co., Ohio; sold to A. I. SPENCER, Parkersburg. Wood Co., W. Va., December 7, 1898.

Sire—Ohio Model, 41229; he by Klever's Model, 29719, and out of Conductor's Best, 98396.

Dam—Gold Medal Queen, 111126, by Matchless, 35421.
2 Queen of '94, 108468, by Royal Choice, 30345.
3 Queen of '93, 82416, by John R, 27251.
4 Gold Medal 5th, 68866, by Clinton, 20655.
5 Gold Medal 2d, 44798, by VanDoren's Tom, 12917.
10 Miss Butler, 3764.

FALL ROSE, 110,888.

Farrowed October 28, 1895. Litter ; raised—boars, ; sows, .

TRANSFER. Bred and owned by L. A. BRANT, Gallatin, Sumner Co., Tennessee.

Sire—Breckenridge, 34121; he by J H Sanders, 27219, and out of Lucy, 69894.

Dam—Ravenna 2d, 89544, by Ambition, 26393.
2 Ravenna, 76458, by Gem's Perfection, 24733.
3 Tennessee Belle, 66706, by Grand Sentinel, 21419.
4 Lady Currency 3d, 64044, by Glad Tidings, 7119.
5 Lady Currency 2d, 29424 by Black Donald, 4679.
13 The old Harkrader Sow, 950.

FANCY, 110,890.

Farrowed October 16, 1894. Litter, 9; raised—boars, 4; sows, 4. Nearly black; some white points.

TRANSFER Bred by D. B. GARRIOTT, Carrollton, Carroll Co., Ky.; sold to W. J. DAVIS, Terry, Hinds Co., Miss. April 28, 1895; sold to E. P. NEYMANN, Moonvalley, Clay Co., Miss., November 13, 1895; sold to L. H. B. STEPHENS, Griffith, Clay Co., Miss., February 3, 1899.

Sire—Royal Imitation U.S, 35947; he by Imitation, 27185, and out of Sadie G, 71112.

Dam—Luna's Pride, bred by D. B. Garriott, by Kentucky Pride, a son of IXL Duke, 9273.
2 Baker's Luna, bred by William Baker, North Madison, Ind., by Bertha's Golddust, 19973.
3 Luna, bred by A. S. Gilmour & Co., Greensburg, Ind., by King Corwin, 9435.
4 Bessie Worldbeater, 41768, by Black Dick, 1313.
8 Lady Cooper, 3364, by Cooper Hog, 1453.

FANCY, 110,892.

Farrowed March 6, 1898. Litter, 6; raised—boars, 3; sows, 2.
Black, with six white points; most white on right hindleg.

Bred by JOHN HOST, Updegraff, Jefferson Co. Ohio; sold to D. H. HOST, same place, December 19, 1898.

Sire—Gay Monarch 2d, 37637; he by Gay Monarch, 34711, and out of Hadley's Style, 68990.

Dam—Host's Pride, 99726, by Reed, 35853.
2 Della R, 85·86, by Magie, 29833.
3 Bright Eye, 67838, by Dodo, 20963.
4 Helen, 63518, by Harrison, 17739.
5 Lady Honoria, 56112, by Success 3d, 15775.
15 Bernstine Sow, 2632, by Steddom Hog, 1989.

FANCY, 110,894.

Farrowed April 2, 1898. Litter, 2; raised—boars, 0; sows, 2. Black, with six white points.

Bred and owned by HINSHAW BROTHERS, Rural, Randolph County, Indiana.

Sire—John W, 43473; he by Fashion Boy, 43007, and out of Queen, 108358.

Dam—Rua O, 102512, by Local Option, 29773.
2 Lucy, 87864, by Tieldie Tecumseh, 33299.
3 Daisy Hinshaw 2d, 68186, by Butler's Likeness, 24245,
4 Daisy Hinshaw, 62612, by Friendship, 5215.
5 Betsy U.S., 41834, by Charley Jones, 13661.
9 Old Maud, 9912.

FANCY, 110,896.

Farrowed May 15, 1898. Litter, 8; raised—boars, 5; sows, 3. Black; six white points.

Bred by J. C. TAYLOR, Grasslake, Jackson Co., Mich.; sold to FRANK BARNES, Milan, Washtenaw Co., Mich., November 10, 1898.

Sire—Taylor's Model, 46893; he by Wood's Model, 39267, and out of Grasslake Princess, 99586.

Dam—Tecumora 3d, 102862, by Almedo Wilkes, 33713.
2 Tecumora, 96196, by Graceful Tecumseh, 37723.
3 Burcham's Beauty, 91714, by Dandy, 37353.
4 Vixen 3d, 96584, by Trenton Rock, 23465.
5 Vixen 2d, 96582, by Thomas, 26085.
9 Center Lady, 27480, by Perfection Star, 4139.

FANCY 2d, 110,898.

Farrowed April 5, 1897. Litter, 7; raised—boars, 3; sows, 3. Four white feet; white stripe in face; tail and body black. Tip of right ear off; notch in each ear.

Bred and owned by H. K. BILLINGS, Concord, Jackson County, Mich.

Sire—Concord Prince, 42749; he by Black Prince, 36963, and out of Pride of Concord 2d, 95480.

Dam—Fancy, 105290, by Young King, 30805.
2 Beauty 3d, 77612, by Tom R, 10249.
3 Beauty, 51158, by Tom R, 10249.
4 Fortune, 17560, by Cora's U.S., 5011.
5 Admire, 15750, by Garfield, 3743.
13 The Old Harkrader Sow, 950.

FANCY B 6th, 110,900.

Farrowed April 10, 1898. Litter, 10; raised—boars, 4; sows, 5. Black; full white points; white spot forming letter **C**, back on left ham; white stripe downward back on left side of jowl.

Bred and owned by BRINK & PRICKETT, Thelma, Fulton County, Ohio.

Sire—Granger, 37733; he by Black Wilkes, 34067, and out of Lady F 2d, 80348.

Dam—Fancy B 4th, 92566, by Famous U.S., 34597.
2 Fancy B 3d, 85878, by Free Trade, 31835.
3 Fancy B 2d, 79324, by King, 14693.
4 Fancy B, 68598, by Consolation, 6867.
5 Fancy 3d, 44200, by Ham, 14335.
16 The Old Harkrader Sow, 950.

FANCY BELLE, 110,902.

Farrowed April 10, 1898. Litter, 10; raised—boars, 4; sows, 5. Black with full white points; back part of right ham white; white splash on left side of coupling and another near middle on right side of back.

Bred and owned by BRINK & PRICKETT, Thelma, Fulton County, Ohio.

Sire—Granger, 37733; he by Black Wilkes, 34067, and out of Lady F 2d, 80348.

Dam—Fancy B 4th, 92566, by Famous U.S., 34597.
2 Fancy B 3d, 85878, by Free Trade, 31835.
3 Fancy B 2d, 79324, by King, 14693.
4 Fancy B, 68598, by Consolation, 6867.
5 Fancy 3d, 44200, by Ham, 14335.
16 The Old Harkrader Sow, 950.

FANCY B H, 110,904.

Farrowed September 20, 1896. Litter, 8; raised—boars, 1; sows, 3. Black with white points. One notch in left ear.

Bred by BRINK & PRICKETT, Thelma, Fulton Co., Ohio; sold to ELMER HALSTEAD, Romecenter, Lenawee Co., Mich., October 25, 1898.

Sire—Comanche, 31421; he by Latest Fashion, 27397, and out of Josie Wilkes 2d, 69200.

Dam—Fancy B 4th, 92566, by Famous U.S., 34597.
2 Fancy B 3d, 85878, by Free Trade, 31835.
3 Fancy B 2d, 79324, by King, 14693.
4 Fancy B, 68598, by Consolation, 6867.
5 Fancy 3d, 44200, by Ham, 14335.
16 The Old Harkrader Sow, 950.

FANCY BUTLER, 110,906.

Farrowed March 10, 1894. Litter, ; raised—boars, ; sows, . Black, with white points.

TRANSFER. Bred by A. B. SHAW, Muncie, Delaware County, Indiana.

Sire—John Butler, 38023; he by Butler U.S., 34183, and out of Julia, 93396.

Dam—Lizzie, 94104, by Prince D, 38603.
2 Angelia, 90840, by Dictator, 34459.
3 Maud R, 94456, by Surprise, 2941.
4 Mayflower 4th, 18992, by Governor 2d, 3797.
5 Mayflower 3d, 14192, by Prizer, 4187.
8 Prize Flower, 10160.

FANCY DUCHESS, 110,908.

Farrowed April 20, 1898. Litter, 12; raised—boars, 3; sows, 3.
Black; three feet and switch white; left forefoot black; three-cornered white spot in face extending down to spot on left side of nose.

Bred by FRANK PLESSINGER & BROTHER, Beamsville, Dark Co., Ohio; sold to FRANK OLIVER, Versailles, Dark Co., Ohio, February 21, 1899.

Sire—Tecumseh R, 33255; he by Demand, 24507, and out of Midnight, 70160.

Dam—Black Duchess 3d, 97688, by Black Success, 8487.
2 Black Duchess 2d, 61880, by Tester, 15853.
3 Black Duchess, 34000, by Buckeye U.S., 6695.
4 Mollie Bell, 24460, by Perfect, 5839.
5 Black Beauty, 7478, by Tom Walker 2d, 2979.
12 Lady Cooper, 3364, by Cooper Hog, 1453.

FANCY FASHION, 110,910.

Farrowed March 7, 1894. Litter, 9; raised—boars, 4; sows, 3.

TRANSFER. Bred by JOHN G. ALLEN Millville, Henry County, Indiana; sold to JAMES WATSON, Yorktown, Delaware Co., Ind.; sold to W. J. SIMES, Anderson, Madison Co., Ind.

Sire—Latest Fashion, 27397; he by One Price, 18639, and out of Black Dolly, 52214.

Dam—Whiteface, 90526, by Choice Index, 24325.
2 Belle W, 72064, by King Bravo, 9433.
3 Black Kate, 34092, by Sam Jones, 12599.
4 Katie W, 36702, by Surprise, 2941.
5 Jennie Sears, 29092, by Sears' Corwin, 10049.
11 May Beauty, 9494½.

FANCY IDEAL 3d, 110,912.

Farrowed October 19, 1898. Litter, 9; raised—boars, 2; sows, 6.
Black; five white points; black switch.

Bred by J. H. LAMM, Somerville, Butler Co., Ohio; sold to ED. I. BROWN & SON, Rural, Randolph Co., Ind., December 21, 1898.

Sire—Butler U.S., 42571; he by Lamm's U.S., 38179, and out of Isabelle 5th, 93280.

Dam—Fancy Corwin 4th, 92570, by Hildestretcher, 32055
2 Fancy Corwin 3d, 79330, by Joe Hooker, 29575.
3 Fancy Corwin 2d, 63032, by Bismark, 20053.
4 Fancy, 54224, by Black U.S., 13471.
5 Lady U.S., 46440, by Young U.S., 16135.
11 John Parker Sow, 3270.

FANCY I SAW, 110,914.

Farrowed April 5, 1898. Litter, 11; raised—boars, 3; sows, 5.
Black, six white points; good strong bone; extra large size. Earmark No. 72.

Bred by JOHN KINCAID, Springfield, Sarpy Co., Neb.; sold to D. D. McDOWELL, Laurel, Cedar Co., Neb., February 20, 1899.

Sire—Graceful U.S., 43159; he by U.S, Isabelle, 44689, and out of Miss Graceful 1st, 107586.

Dam—Fancy I See, 110916, by Champion, 39863.
2 Nellie Wilkes, 101676, by Black U.S. Wilkes, 39721.
3 Fancy Maid, 99106, by Tecumseh Blaine M, 41753.
4 Fancy B, 99072, by Billy Greer 2d, 42315.
5 Fancy Lady, 105308, by Uhe's Corw. Prince, 44635.
18 Lady Cooper, 3364, by Cooper Hog, 1453.

FANCY I SEE, 110,916.

Farrowed April 29, 1897. Litter, 7; raised—boars, 3; sows, 2.
Black, with white points; least white on left forefoot; white spot back on right arm.

Bred and owned by JOHN KINCAID, Springfield, Sarpy County, Nebraska.

Sire—Champion, 39863; he by Opposition, 30049, and out of Lady S, 80598.

Dam—Nellie Wilkes, 101676, by Bl. U.S. Wilkes, 39721.
2 Fancy Maid, 99106, by Tecumseh Blaine M, 41753.
3 Fancy B, 99072, by Billy Greer 2d, 42315.
4 Fancy Lady, 105308, by Uhe's Corw. Prince, 44635.
5 Moorish Maid, 101540, by Moorish King 3d, 43931.
17 Lady Cooper, 3364, by Cooper Hog, 1453.

FANCY LOOK, 110,918.

Farrowed May 31, 1897. Litter, 2; raised—boars, 1; sows, 1.
Black, five white points; right forefoot black.

Bred and owned by C. E. VIGAL & SON, New City, Sangamon County, Illinois.

Sire—J C, 37935; he by Ringmaster, 35875, and out of Sadie 2d, 76606.

Dam—Madam Lookout, 100890, by Lookout, 32451.
2 C's Moorish Maid, 68094, by Mc's Tecumseh, 14979.
3 Mc's Moorish Maid, 30550, by All Right, 4531.
4 Moorish Maid 4th, 14450, by Grand Duke, 2533.
5 Moorish Maid, 3828, by Young Perfection, 631.
10 Finch's Premium Sow, 306.

FANCY M, 110,920.

Farrowed February 25, 1897. Litter, 8; raised—boars, 2; sows, 4.
Black, with white points; two white spots on left side of back; white in face.

Bred by MELVIN MCCONNELL, Wakatomika, Coshocton Co., Ohio; sold to SAMUEL FARMER, Claylick, Licking Co., Ohio, August 25, 1897.

Sire—King Henry, 40851; he by Van's Victor 2d, 36399, and out of Queen of World, 95710.

Dam—Tube Rose, 113812, by Barney, 33763.
2 Rose, 89624, by Billy Greer, 23967.
3 Lady J 2d, 74596, by Business, 20489.
4 Lady J, 46104, by De Ef, 13897.
5 Maid, 18802, by Finch's Alex, 2473.
11 Finch's Premium Sow, 306.

FANCY PROLIFIC, 110,922.

Farrowed May 12, 1898. Litter, 5; raised—boars, 3; sows, 2.
Black, all feet white; white face; little white back on right arm.

Bred and owned by V. B. HOWEY, Topeka Shawnee County, Kansas.

Sire—Royal Tecumseh, 44291; he by Mambrino Chief, 43775, and out of Pretty McKinley 2d, 108252.

Dam—Dasher Prolific, 104970, by Dasher 2d, 31575.
2 Wild Prolific 10th, 109410, by Dasher 2d, 31575.
3 Wild Prolific 7th, 109408, by Hustler's De Ef 2d, 34997.
4 Wild Prolific 3d, 109406, by Orient, 25549.
5 Wide Prolific 2d, 109402, by Doctor, 17263.
17 Old Warner Sow, 714, by Eighty Dollar Pig, 187.

FANCY T, 110,924.

Farrowed April 10, 1898. Litter, 10; raised—boars, 4; sows, 5. Black; all six points white; white spot back on right ham; small spot back on left ham, another on top of right shoulder; some white hairs on middle of each side of back.

Bred and owned by BRINK & PRICKETT, Thelma, Fulton County, Ohio.

Sire—Granger, 37733; he by Black Wilkes, 34067, and out of Lady F 2d, 80348.

Dam—Fancy B 4th, 92566, by Famous U.S., 34597.
2 Fancy B 3d, 85878, by Free Trade, 31835.
3 Fancy B 2d, 79324, by King, 14693.
4 Fancy B, 68598, by Consolation, 6867.
5 Fancy 3d, 44200, by Ham, 14335.
16 The Old Harkrader Sow, 950.

FANCY U. S., 110,926.

Farrowed March 9, 1895. Litter, 6; raised—boars, 1; sows, 4. Black; white points.

TRANSFER. Bred by JAMES WATSON, Yorktown, Delaware Co., Ind.; sold to W. J. SIMES, Anderson, Madison Co., Ind.

Sire—Roy U.S., 33015; he by Royal U.S., 25825, and out of Pearl, 58748.

Dam—Fancy Fashion, 110910, by Latest Fashion, 27397.
2 Whiteface, 90526, by Choice Index, 24325.
3 Belle W, 72064, by King Bravo, 9433.
4 Black Kate, 34092, by Sam Jones, 12599.
5 Katie W, 36702, by Surprise, 2941.
12 May Beauty, 9494½.

FANCY U. S., 110,928.

Farrowed May 5, 1895. Litter, 9; raised—boars, 4; sows, 3. Black, with full white points; tip of ears white.

Bred by H. C. GEARHISER, Waldo, Marion Co., Ohio; sold to R. P. WILLIAMS, Prospect, Marion Co., Ohio, October 3, 1895; marketed in December, 1898.

Sire—Grand U.S., 34807; he by Useful U.S., 28177, and out of Diamond's Choice, 62734.

Dam—Queen of Waldo, 89482, by Moorish Tom, 35517.
2 Lady V, 74798, by U.S., 30627.
3 Lady G, 74562, by BB's De Ef, 19871.
4 Lady Forward 5th, 45964, by Stalwart, 12685.
5 Lady Forward, 18196, by Forward, 3715.
9 Bernstine Sow, 2632, by Steddom Hog, 1989.

FANCY U. S. 2d, 110,930.

Farrowed March 26, 1898. Litter, 7; raised—boars, 1; sows, 5.
Black; five white points; black tail; small splash of white high on left shoulder; two small spots on right side.

Bred by R. P. WILLIAMS, Prospect, Marion Co., Ohio; sold to Mrs. EBER A. KELLER, Prospect, Marion Co , Ohio, January 6, 1899.

Sire—Guy Wilkes F, 34869; he by Guy Wilkes 2d, 31997, and out of Hamlin Belle 3d, 79798.

Dam—Fancy U.S., 110928, by Grand U.S., 34807.
2 Queen of Waldo, 89482, by Moorish Tom, 35517.
3 Lady V, 74798, by U.S., 30627.
4 Lady G, 74562, by B B's De-Ef, 19871.
5 Lady Forward 5th, 45964, by Stalwart, 12685.
10 Bernstine Sow, 2632, by Steddom Hog, 1989.

FANCY YOU SEE, 110,932.

Farrowed April 29, 1897. Litter, 7; raised—boars, 3; sows, 2.
Black, with white points; most white on nose; least on left forefoot.

Bred and owned by JOHN KINCAID, Springfield, Sarpy County, Nebraska.

Sire—Champion, 39863; he by Opposition, 30049, and out of Lady S, 80598.

Dam—NellieWilkes,101676, byBl. U.S. Wilkes,39721.
2 Fancy Maid, 99106, by Tecumseh Blaine M,41753.
3 Fancy B, 99072, by Billy Greer 2d, 42315.
4 Fancy Lady,105308,by Uhe's CorwinPrince,44635.
5 Moorish Maid, 101540, by Moorish King 3d,43931.
17 Lady Cooper, 3364, by Cooper Hog, 1453.

FANNIE, 110,934.

Farrowed June 20, 1893. Litter, 3; raised—boars, 1; sows, 1.
Black; white points; white stripe in face.

TRANSFER. Bred by MILES BROTHERS, Peabody, Marion County, Kansas.

Sire—Goodluck, 45805; he by Joe, bred by Allens & Close, and sired by Blocky Tom, 20341.

Dam—Jennie,99894,by son of K'g of Lancaster,38119.
2 Lail's Patsy, 100600, by Pat. 41285.
3 Whiteface A, 103320, by Lail's Victor, 38177.
4 BessieWhiteface 4th,51680,byM'sPerf'n 2d, 18535.
5 Miss Give or Take, 57800,by Give or Take, 1585.
11 The Old Harkrader Sow, 950.

FANNIE RICKETS, 110,936.

Farrowed May 12, 1897. Litter, 11; raised—boars, 2; sows, 1.
Black; all points white; white under jowl and on brisket.

Bred by C. P. SHELTON, Osawatomie, Miami Co., Kan.; sold to C. P. RICKETS, Chiles, Miami Co., Kan., February 17, 1898.

Sire—Sixteen to One, 41627; he by Welch's Black U.S., 33521, and out of Nina One Price, 81852.

Dam—HattieBess,111298,byNineHundredFine,35563.
2 WillowwoodQueen, 90634,byChampionBess,34223.
3 Bl.Bess 63d,84454, by Lawrence'sHoos'r Tom, 3983.
4 Black Bess 47th, 78100, by Commodore, 8755.
5 Black Bess 24th, 52072, by Nat Corwin, 4069.
11 The Old Harkrader Sow, 950.

FANNY K, 110,938.

Farrowed April 6, 1897. Litter, 7; raised—boars, 2; sows, 5. Black; full white points, but lower part of left hindleg black; nose white to corner of mouth; white dot on forehead; small spot back of left arm; chunk out of right ear.

Bred by WILLIAM SMILEY, Albany, Green County, Wisconsin; sold to GARDENER & KAMMERER, Brodhead, Green Co., Wis., December 10, 1897.

Sire—Mohawk 1st, 46387; he by Mohawk, 38361, and out of Rena IXL, 102410.

Dam—Fanny W 3d, 105358, by Leader 3d, 35311.
2 Fanny W, 73662, by Forfit, 21173.
3 Liz 2d, 64576, by Dictator, 11235.
4 Liz, 46732, by Dandy Jim, 8839.
5 North Star 1st, 31120, by Banker, 4557.
11 Favorite G, 284.

FANNY K, 110,940.

Farrowed July 25, 1897. Litter, 10; raised—boars, 2; sows, 2. Black with white points.

Bred by NICHOLAS KNAUF, Knaufville, Mahoning Co., Ohio; sold to W. T. KELLER, Kerrtown, Crawford Co., Pa., October 15, 1897.

Sire—McKinley, 35439; he by J H Sanders, 27219, and out of Star Lily, 71260.

Dam—Queen O, 89448, by Clinton, 31385.
2 Little Mist, 74940, by Ben Butterworth, 23901.
3 Mahoning Choice, 64742, by SeldomSeen 3d,19107.
4 Roxana, 49366, by Breechloader, 10845.
5 Miss Ford, 38382, by Ohio Boy, 12235.
11 Shaker Sow C, 890.

FANNY SHERMAN, 110,942.

Farrowed April 6, 1897. Litter, 7; raised—boars, 2; sows, 5.
Black; five points white; right forefoot black; left foreleg white to arm.

Bred and owned by WILLIAM SMILEY, Albany, Green County, Wisconsin.

Sire—Mohawk 1st, 46387; he by Mohawk, 38361, and out of Rena IXL, 102410.

Dam—Fanny W 3d, 105358, by Leader 3d, 35311.
2 Fanny W, 73662, by Forfit, 21173.
3 Liz 2d, 64576, by Dictator, 11235.
4 Liz, 46732, by Dandy Jim, 8839.
5 North Star 1st, 31120, by Banker, 4557.
11 Favorite G, 284.

FANNY SHERMAN 2d, 110,944.

Farrowed April 6, 1897. Litter, 7; raised—boars, 2; sows, 5.
Black; both right feet, switch and lower lip white.

Bred and owned by WILLIAM SMILEY, Albany, Green County, Wisconsin.

Sire—Mohawk 1st, 46387; he by Mohawk, 38361, and out of Rena IXL, 102410.

Dam—Fanny W 3d, 105358, by Leader 3d, 35311.
2 Fanny W, 73662, by Forfit, 21173.
3 Liz 2d, 64576, by Dictator, 11235.
4 Liz, 46732, by Dandy Jim, 8839.
5 North Star 1st, 31120, by Banker 4557.
11 Favorite G, 284.

FANNY SHEARD, 110,946.

Farrowed March 18, 1897. Litter, 12; raised—boars, 5; sows, 5.
Black, with full white points; white on back part of right hindleg over hock and on back part of left foreleg up to arm; white splash under jaw and jowl. Notch in lower rim of right ear.

Bred by ISAAC BUTCHER, Coldwater, Branch Co., Mich.; sold to JOHN W. SAGE, Algansee, Branch Co., Mich., December 2, 1897; sold to C. N. GOODMAN, same place, January 1, 1898.

Sire—Great Heart, 34821; he by Royalty, 33005, and out of Oxford Girl, 82016.

Dam—Jennie S, 99916, by Homer, 34959.
2 Irene Sheard, 86672, by U.S. Prize, 36357.
3 Miss Sheard, 47630, by Lord of Greenmound, 18353.
4 Miss Sheard 4th, 47632, by King of Corw. Tribe, 3959.
5 Lady Sheard 3d, 46372, by Ranger 2d, 4209.
10 The Old Harkrader Sow, 950.

FANNY W, 110,948.

Farrowed March 19, 1898. Litter, 5; raised—boars, 2; sows, 3.
Black; six white points; most white on both right legs; white splash under left side of jowl; lower lip white.

Bred by CHARLES E. KING, Three Rivers, Saint Joseph Co., Mich.; sold to JOHN A. ROMIG, Fabius, Saint Joseph Co., Mich., October 15, 1898.

Sire—Perfection Model, 44083; he by Corwin Prince, 42777, and out of Perfection Model, 108198.

Dam—Lilly Wilkes, 106928, by J H Sanders jr., 32181.
2 Selma Wilkes, 89820, by Price's IXL, 32813.
3 Regina Wilkes, 82520, by George Wilkes, 21281.
4 Courtney H, 85206, by Free Trade, 27013.
5 Ina, 74144, by George Wilkes, 21281.
14 The Old Harkrader Sow, 950.

FANNY WILKES, 110,950.

Farrowed March 22, 1895. Litter, 8; raised—boars, 3; sows, 5.

TRANSFER. Bred by GEORGE W. FALK, Richmond, Ray Co., Mo.; sold to CHENOWETH BROTHERS, Lathrop, Clinton Co., Mo. November 1, 1895.

Sire—Joker Wilkes, 43481; he by Roy Wilkes, 41519, and out of a pig of Fanny Joker 3d, 79376.

Dam—Sal. Barr'gt'n, 113444, by Ladies Fav'rite, 27383.
2 Rowena, 71072, by Falk's Consolation, 26971.
3 Mary Jones, 70018, by Tom Walker 3d, 10257.
4 Belle Joker, 67336, by Little Joker, 5655.
5 Lady M'Cormick, 69578, by Billy Johnson 2d, 8341.
10 Favorite G, 284,

FANNY WILKES, 110,952.

Farrowed March 1, 1898. Litter 10; raised—boars, 4; sows, 5.
Black with six white points; most white on right side of nose; least white on left forefoot.

Bred by F. CLARK & SON, Minerva, Stark Co., Ohio; sold in dam to W. N. ALLER, Carrollton, Carroll Co., Ohio, December 2, 1897; sold to I. H. MCCULLY, Carrollton, Carroll Co., Ohio, October 29, 1898.

Sire—Young Wilkes, 47215; he by Gilt Wilkes, 34761, and out of Kate Lennox, 86840.

Dam—Flora Duffield, 111016, by Jo Bangs, 37991.
2 Lady Duffield, 74542, by Glad Echo, 24769.
3 Daisy, 43474, by Fine Finish, 17459.
4 Minerva, 38310, by Dandy 3d, 13859.
5 Topsy, 40486, by Hopeful, 7235.
13 Bernstine Sow, 2632, by Steddom Hog, 1989.

FASHION BEAUTY 1st, 110,954.

Farrowed March 20, 1897. Litter, 8; raised—boars, 3; sows, 5.

TRANSFER. Bred by G. G. COUNCIL, Williamsville, Sangamon Co., Ill.; sold to C. E. HAGENBUCH Fabius; Saint Joseph Co., Mich., February 16, 1898.

Sire—Klever's Model, 29719; he by Look me Over, 25343, and out of Queen Success, 66166.

Dam—Fashion IXL 1st, 73678, by Latest Fashion, 27397
2 Grand IXL 1st, 68956, by Shell's Triumph, 23073.
3 Grand IXL, 54940, by King Bob, 14705.
4 Sam's IXL, 20206, by Zach, 4495.
5 IXL 5th, 3212, by Sambo, 1137.
11 Finch's Premium Sow, 306.

FASHION DARKNESS, 110,956.

Farrowed April 1, 1897. Litter, 7; raised—boars, 2; sows, 5.

Bred by LEWIS B. FRAZEE, Somerville, Butler County, Ohio; sold to S. E. SHELLENBERGER & Co., Camden, Preble Co., Ohio, June 21, 1897; sold to McDIVITT & MINGS, West Florence, Preble Co., Ohio, January 20, 1898.

Sire—AA Hidestretcher, 36663; he by Hidestretcher, 32055, and out of Fashion Model, 86010.

Dam—Queen H, 95658, by Hidestretcher, 32055.
2 Falk's Choice 2d, 85864, by Bill H 2d, 33859.
3 Falk's Choice, 85862, by Squire, 27963.
4 Price Beauty, 58982, by One Price, 18639,
5 Whiteface, 50570, by Selfsealer, 12643.
8 Lucy, 9272, by Tom Corwin jr., 2033.

FASHIONETTE, 110,958.

Farrowed April 25, 1897. Litter, 7; raised—boars, 3; sows, 4.

Bred by A. N. WISELEY, Oakwood, Paulding Co., Ohio; sold to HENRY WISELEY, Vaughnsville, Putnam Co., Ohio, October 10, 1897; sold to DAVID REED, Groverhill, Paulding Co., Ohio, January 10, 1898.

Sire—Chief Cook, 37163; he by Black Dan, 33921, and out of Lena, 87590.

Dam—Fashion's Fancy, 92652, by Latest Fashion, 27397
2 Stylish Belle, 89956, by Tecumseh J, 33245.
3 Wigwam, 83498, by King's Magnate, 14787.
4 Beauty 2d, 33154, by Stemwinder, 3d, 10141.
5 Beauty, 21032, by Perfect 2d, 7679.
13 Lady Cooper, 3364, by Cooper Hog, 1453.

FASHIONETTE, 110,960.

Farrowed September 5, 1897. Litter, 6; raised—boars, 2; sows, 3.
Black; all feet and tail white; no white about head and body.

Bred by GILBERT COX, Jacksonboro, Butler Co., Ohio; sold to J. N. LEMMON, Dryridge, Grant Co., Ky., February 2, 1899.

Sire—A H Sanders, 36679; he by J H Sanders, 27219, and out of Maud Coler, 81208.

Dam—Lady Fashion, 93608, by Latest Fashion, 27397.
2 Susie Hill 2d, 83016, by Old Bob, 27623.
3 Susie Hill, 71338, by AA, 19695.
4 Cora Duffield, 53182, by Governor Hill, 17651.
5 Cora 1st, 34810, by Ohio Jim, 12241.
12 Queen Duffield, 804, by John 3d, 311.

FASHION IXL, 110,962.

Farrowed March 13, 1895. Litter, 8; raised—boars, 2; sows, 4.

TRANSFER. Bred by R. H. DAVIS, Mooreland, Henry Co., Ind.; sold to J. M. VANCE, Springport, Henry Co., Ind.

Sire—Sanders IXL, 38795; he by J H Sanders, 27219, and out of Possibly IXL, 76090.

Dam—Orilla C, 95246, by Electricity, 37505.
2 Orilla, 95244, by Allen's Choice, 36699.
3 Rosalind 4th, 95834, by Sears' Corwin, 10049.
4 May Perfection, 30518, by Young Perfection, 631.
5 Stump the World, 934, by Alex. 1.

FASHION's BEAUTY, 110,964.

Farrowed April 25, 1897. Litter, 7; raised—boars, 3; sows, 4. Black; all points white; least white on nose; the white on back part of both forelegs forms stripe to elbow; white stripe downward over right side of jowl.

Bred by A. N. WISELEY, Oakwood, Paulding Co., Ohio; sold to HENRY WISELEY, Vaughnsville, Putnam Co., Ohio, October 10, 1897; sold to ARONA KINKADE, Groverhill, Paulding Co., Ohio, October 14, 1897; sold to J. H. GOODWIN, Groverhill, Paulding Co., Ohio, October 24, 1898.

Sire—Chief Cook, 37163; he by Black Dan, 33921, and out of Lena, 87590.

Dam—Fashion's Fancy, 92652, by Latest Fashion, 27397
2 Stylish Belle, 89956, by Tecumseh J, 33245.
3 Wigwam, 83498, by King's Magnate, 14787.
4 Beauty 2d, 33154, by Stemwinder 3d, 10141.
5 Beauty, 21032, by Perfect 2d, 7679.
13 Lady Cooper, 3364, by Cooper Hog, 1453.

FASHION's BEAUTY, 110,966.

Farrowed March 18, 1898. Litter, 8; raised—boars, 5; sows, 1.
Black, with six white points and small white spot on back part of left ham.

Bred by BRUCE BROTHERS, Chesterville, Morrow Co., Ohio; sold to J. C. LONG, Kansas, Seneca Co., Ohio, January 20, 1899.

Sire—Fashion B, 43005; he by Belmont's Fashion, 39451, and out of Nora Wilkes, 101750.

Dam—U.S. Maude, 109194, by Bruce's Ideal U.S., 34137.
2 Black Maude, 81612, by Black Dandy, 26535.
3 Whiteface, 90530, by Tecumseh Knox, 19333.
4 All Here, 50926, by Rival, 18965.
5 Nancy Jane, 17970, by Acme, 8213.
14 The Old Harkrader Sow, 950.

FASHION's GEM, 110,968.

Farrowed March 22, 1898. Litter, 6; raised—boars, 2; sows, 4. Black; six white points; a few white hairs over left loin and tip of left ear white.

Bred by BRUCE BROTHERS, Chesterville, Morrow Co., Ohio; sold to FREDERICK G. KOLB, Ontario, Richland Co., Ohio, March 10, 1899.

Sire—Fashion B, 43005; he by Belmont's Fashion, 39451, and out of Nora Wilkes, 101750.

Dam—Grace Peerless, 99558, by Peerless, 27679.
2 Graceful 24th, 86334, by Hadley, 27105.
3 Graceful 22d, 68926, by Tecumseh IXL 2d, 12817.
4 Graceful 20th, 44902, by Tecumseh's Chip, 10211.
5 Graceful 11th, 28758, by Success, 1999.
13 The Old Harkrader Sow, 950.

FAULTLESS, 110,970.

Farrowed October 27, 1896. Litter, 7; raised—boars, 3; sows, 2. Black; all feet and bush of tail white; few specks in face.

Bred and owned by CRAWFORD BROTHERS, Cedarville, Green Co., Ohio.

Sire—Modern Corwin, 35487; he by Tom Corwin 3d, 23421, and out of Genuine, 68806.

Dam—Cora G, 72952, by Tecumseh Wilkes, 30557.
2 Glen Tecumseh, 73862, by Tecumseh Boy, 15823.
3 Sweepstakes S, 76856, by Rome, 30311.
4 Dimple S, 73284, by Go Back, 29299.
5 Fannie Fern B, 73636, by King of Corwin Tribe, 3959.
12 The Old Harkrader Sow, 950.

FAULTLESS MAID, 110,972.

Farrowed March 11, 1898, Litter, 10; raised—boars, 4; sows, 6. Black, white points. Earmark No. 24.

Bred by ED. KLEVER, Bloomingburg, Fayette Co., Ohio; sold to W. L. RHINEHART & SON, Wintersville, Jefferson Co., Ohio, January 26, 1899.

Sire—Chief Again, 42627; he by Chief Tecumseh 2d, 28815, and out of Smeby's Model, 108854.

Dam—Faultless, 92658, by Welch's Black U.S., 33521.
2 Jannette, 63700, by Young U.S., 16135.
3 Miss Foraker, 47576, by Foraker, 8981.
4 Miss King, 24386, by Invincible King, 9255.
5 Amelia Golddust, 20894, by Young Golddust, 3055.
10 May Beauty, 9494½.

FAULTLESS WILKES, 110,974.

Farrowed September 17, 1895. Litter, 7; raised—boars, 3; sows, 4. Tip of left ear white.

TRANSFER. Bred by JOHN LOWDEN, Lyle, Decatur Co., Kan.; sold to J. H. SAYLES & SON, Norcatur, Decatur Co., Kan., January, 1896.

Sire—Free Trade Wilkes 2d, 45747; he by Free Trade Wilkes, a son of Free Trade, 27013.

Dam—Mollie Tecumseh, 112676, by Perfection, 32769,
2 Belle Snyder, 109808, by Dick, 29039.
3 Lady Corwin, 74496, by Corwin Victor 2d, 28933.
4 Black Girl, bred by Menger, by a son of Iowa, 14483.
5 Menger Girl, br. by Meng'r, by son of Bl. Pr. jr., 4767.

FAVORITE, 110,976.

Farrowed April 20, 1895. Litter, 12; raised—boars, 5; sows, 3. Black; white points.

Bred by S. W. PICKERILL, Decatur, Brown Co., Ohio; sold to MCBETH & WEST, Hamersville, Brown Co., Ohio; January 29, 1896; sold to LORIN WEST, same place, March 24, 1896.

Sire—Tecumseh H, 33241; he by King Klever, 18167, and out of Royal Gem, 76566.

Dam—Nettie Osgood, 75830, by Big 4, 23939.
2 Lady Like, 37208, by Satisfaction, 12621.
3 Eve 2d, 28268, by Old Tom, 9729.
4 Eve 1st, 22464, by Sam, 9987.
5 Sally, 15192, by Durbin, 1513.
10 The Old Harkrader Sow, 950.

FAVORITE, 110,978.

Farrowed November 28, 1897. Litter, 6; raised—boars, 2; sows, 3. Black; all feet and switch white; white stripe upward back on left foreleg and across arm; white stripe back on right hindleg to above hock; star in face; white splash downward back on right arm and back of right arm; another back of left shoulder.

Bred and owned by J. H. EBERLY, Wauseon, Fulton County, Ohio.

Sire—Iowa Trader, 40683; he by Sam, 41539, and out of Iowa Maiden, 99816.

Dam—Flora, 86076, by Brink's Perfect, 28717.
2 Favorite, 73694, by Model B, 22363.
3 Pride 2d, 59014, by Tom, 15869.
4 Fancy, 54202, by Tecumseh Lad, 15827.
5 Pride, 24962, by Prince, 7747.
15 The Old Harkrader Sow, 950.

FAVORITE, 110,980.

Farrowed February 26, 1898. Litter, 8; raised—boars, 3; sows, 4. Black; white points; spot low down on left side back of forelegs.

Bred and owned by C. W. HAINES Centerville, Montgomery County, Ohio.

Sire—W B Tecumseh, 33513; he by L's Tecumseh, 32469, and out of Lady Lightfoot 39th, 80478.

Dam—Zora Wilkes, 103508, by Johnnie Wilkes, 32219.
2 Z Best of '92 Wilkes, 103464, by George Wilkes, 21281.
3 Best of 1890, 67448, by Young U.S., 16135.
4 Corwin Queen, 27720, by King Corwin, 9437.
5 Beauty 5th, 15972, by Ability, 4513.
15 The Old Harkrader Sow, 950.

FAVORITE MAID, 110,982.

Farrowed April 19, 1897. Litter, 7; raised—boars, 4; sows, 2. Black; white points; white on left side of face; white dot on forehead and one on forepart of left arm; right foreleg white to body.

Bred by C. W. ROWE, Whitewater, Walworth Co., Wis.; sold to E. M. BRECKENRIDGE, Rockford, Winnebago Co., Ill., January 22, 1898.

Sire—Robert Hanks, 44227; he by Robert J, 41459, and out of Nancy Hanks, 75702.

Dam—Favorite, 105402, by Mohawk, 38361.
2 Giantess, 99358, by Wanamaker, 30715.
3 Rhea, 76478, by Jumbo, 18079.
4 Bright Eyes, 34448, by Honesty 2d, 11643.
5 Bodine 5th, 27326, by Corwin King, 8777.
12 Lady Butler, 5722.

FERNLEAF, 110,984.

Farrowed February 21, 1898. Litter, 7; raised—boars, 1; sows, 2. Black; six white points;

Bred and owned by PERRY HATFIELD, Centerville, Montgomery County, Ohio.

Sire—Model Look, 41129; he by Klever's Model, 29719, and out of Queen Fashion, 76334.

Dam—Helen U.S., 99660, by Welch's Black U.S., 33521.
2 Edith, 73428, by Plymouth Rock, 27707.
3 Jannette, 63700, by Young U.S., 16135.
4 Miss Foraker, 47576, by Foraker, 8981.
5 Miss King, 24386, by Invincible King, 9255.
11 May Beauty, 9494½.

F ESTELLA 2d, 110,986.

Farrowed February 23, 1898. Litter, 12; raised—boars, 3; sows, 5. Black, with five white points; switch black; most white on right hindleg.

Bred and owned by F. C. & G. H. LAMPE, Jeffersonville, Fayette County, Ohio.

Sire—Ideal Sunshine, 37885; he by Ideal Black U.S., 29505, and out of Sunshine, 96140.

Dam—F Estella, 79430, by Klever Boy, 25283.
2 Estella's U.S. 9th, 44066, by Tom Corwin 2d, 2037.
3 Estella's U.S., 8116, by U.S., 1195.
4 Estella 2d, 1430, by Modoc, 361.
5 Estella, 248, by Alex, 1.
10 The Old Harkrader Sow, 950.

F ESTELLA 3d, 110,988.

Farrowed February 23, 1898. Litter, 12; raised—boars, 3; sows, 5. Black, with white points; spot on right side back of shoulder.

Bred by F. C. & G. H. LAMPE, Jeffersonville, Fayette County, Ohio; sold to JOHN SALMON, Madison Mills, Fayette Co., Ohio, and J. M. KLEVER, Bloomingburg, Fayette Co., Ohio, September 7, 1898; re-sold to F.C. & G.H. LAMPE, January 27, 1899.

Sire—Ideal Sunshine, 37885; he by Ideal Black U.S., 29505, and out of Sunshine, 96140.

Dam—F Estella, 79430, by Klever Boy, 25283.
2 Estella's U.S. 9th, 44066, by Tom Corwin 2d, 2037.
3 Estella's U.S., 8116, by U.S., 1195.
4 Estella 2d, 1430, by Modoc, 361.
5 Estella, 248, by Alex, 1.
10 The Old Harkrader Sow, 950.

F ESTELLA 4th, 110,990.

Farrowed February 23, 1898. Litter, 12; raised—boars, 3; sows, 5. Black with five white points; switch black; white spot in face.

Bred and owned by F. C. & G. H. LAMPE, Jeffersonville Fayette County, Ohio.

Sire—Ideal Sunshine, 37885; he by Ideal Black U.S., 29505, and out of Sunshine, 96140.

Dam—F Estella, 79430, by Klever Boy, 25283.
2 Estella's U.S. 9th, 44066, by Tom Corwin 2d, 2037.
3 Estella's U.S., 8116, by U.S., 1195.
4 Estella 2d, 1430, by Modoc, 361.
5 Estella, 248, by Alex, 1.
10 The Old Harkrader Sow, 950.

F ESTELLA 5th, 110,992.

Farrowed August 19, 1898. Litter, 8; raised—boars, 2; sows, 2.
Black, with small white points; most white on nose and stripe up face.

Bred and owned by F. C. & G. H. LAMPE, Jeffersonville, Fayette County, Ohio.

Sire—Ideal Sunshine, 37885; he by Ideal Black U.S., 29505, and out of Sunshine, 96140.

Dam—F Estella, 79430, by Klever Boy, 25283.
2 Estella's U.S. 9th, 44066, by Tom Corwin 2d, 2037.
3 Estella's U.S., 8116, by U.S., 1195.
4 Estella 2d, 1430, by Modoc, 361.
5 Estella, 248, by Alex, 1.
10 The Old Harkrader Sow, 950.

FINCH's BEAUTY, 110,994.

Farrowed September 8, 1897. Litter, 7; raised—boars, 2; sows, 5.
Black, with four white feet; few white hairs on back; white spot on forehead.

Bred by G. G. BAKER, Britton, Oklahoma Co., Okla.; sold to JOHN DAHLEM, same place, February 22, 1898.

Sire—Paddy, 44055; he by Worldbeater 2d, 42069, and out of Mudge, 101574.

Dam—Goldfinch, 105606, by General Wilkes, 43087.
2 May Goldie, 107404, by King IXL, 32313.
3 Ollie Golddust, 88918, by Free Silver, 34661.
4 Sallie Golddust, 49448, by Hoosier Corwin, 11659.
5 Hallie Golddust, 28830, by KingCorwinTribe, 3959.
11 May Beauty, 9494½.

FINE STYLE 3d, 110,996.

Farrowed April 11, 1898. Litter, 9; raised—boars, 3; sows, 5. Black, with white points; large white spot on center of left side; small white spot on left knee; another on left thigh.

Bred and owned by C. A. LIMBECK, Dowagiac, Cass County, Michigan.

Sire—Michigan Chief, 38331; he by Gold Coin, 31915, and out of Sally Fox 3d, 59932.

Dam—Fine Style 2d, 99190, by Tecumseh Boy, 36197.
2 Fine Style, 44348, by Model, 9641.
3 Nellie, 31002, by Look no Further, 7525.
4 Mollie, 19180, by Performer, 5847,
5 Lady Duffield, 8876, by Give or Take, 1585.
10 Lady Cooper, 3364, by Cooper Hog, 1453.

FIRST CHOICE, 110,998.

Farrowed April 17, 1897. Litter, 10; raised—boars, 4; sows, 4.
Black; left hindfoot black; other points white.

Bred by W. D. STRICKER, Pharisburg, Union Co., Ohio; sold to CLARK REED, Dover, Cuyahoga Co., Ohio, April 11, 1899.

Sire—Young J H Sanders, 36611; he by J H Sanders, 27219, and out of Bessie's Best, 77842.

Dam—W D's Choice, 96596, by Searchlight, 33055.
2 Miss Knox, 81460, by Tecumseh Boy, 28051.
3 Show Girl, 66432, by Triumph, 19471.
4 Cent'lSweepstakes, 42886, by Tecum. IXL 2d, 12817.
5 Arnold's Model, 15852, by Darkness, 3597.
12 Lilly May, 3538.

FIRST CHOICE, 111,000.

Farrowed February 27, 1898. Litter, 13; raised—boars, 5; sows, 6.

Bred by J. CUNNINGHAM & CO, Loree, Miami Co., Ind.; sold to GEORGE W. MCCOMBS, Grandridge, Lasalle Co., Ill., February 23, 1899.

Sire—Chief we Know, 39959; he by Chief I Know, 37167, and out of Black Beauty 2d, 84368.

Dam—Daisy Hidestret'r 2d, 92110, by Hidestret'r, 32055.
2 Daisy, 68126, by Young U.S., 16135.
3 Black Maid, 52324, by Knickerbocker, 18223.
4 Norlane, 38846, by Bravo K, 6661.
5 Elsie 28180, by Monarch, 7605.
15 The Old Harkrader Sow, 950.

FIRST CHOICE 2d, 111,002.

Farrowed June 20, 1897. Litter, 6; raised—boars, 3; sows, 3.
Black; little white on all feet; least on forefeet; some white hairs on middle of right side of back.

Bred and owned by BRINK & PRICKETT, Thelma, Fulton County, Ohio.

Sire—D Wilkes, 40235; he by Guy Wilkes F, 34869, and out of Darkness 6th, 73206.

Dam—First Choice, 105432, by Comanche, 31421.
2 Choice, 72840, by Tom Corwin L, 28123.
3 Leader, 64472, by Model B, 22363.
4 Pride 2d, 59014, by Tom, 15869.
5 Fancy, 54202, by Tecumseh Lad, 15827.
16 The Old Harkrader Sow, 950.

FIRST PREMIUM, 111,004.

Farrowed April 1, 1895. Litter, 7; raised—boars, 4; sows, 3.

TRANSFER. Bred by ENOS TALBERT, Wabash, Wabash Co., Ind.; sold to LINC and GEORGE LUKENS, Discko, Fulton Co., Ind.; sold to LINC LUKENS, same place.

Sire—Champion, 45333; he by Trenton Rock, 23465, and out of Lady Glendale, 80378.

Dam—Black Bess, 110006, by U.S. Tom 2d, 30665.
2 Bessie T, 109906, by Hero, a son of Belmont 2d, 23887.
3 Bessie A, 97296, by King David, 9439.
4 Queen Bess, 31690, by Young Tecumseh, 10421.
5 Bess' Pride, 21308, by King Butler, 5577.
10 The Old Harkrader Sow, 950.

FIRST TECUMSEH, 111,006.

Farrowed March 28, 1896. Litter, 7; raised—boars, 3; sows, 4.
Black, white points. Notch in end of each ear.

Bred and owned by F. O. CHAPMAN Marseilles, Lasalle County, Illinois.

Sire—Tecumseh Model, 36215; he by Tecumseh 4th, 28039, and out of Graceful C, 68932.

Dam—Keep Me 3d, 93446, by Dorsey Lawton, 31653.
2 Keep Me 2d, 80142, by Adam Black, 28361.
3 Keep Me, 74368, by Riley U.S., 27821.
4 Lottie, 69852, by Raven, 27795.
5 Lady Chapman, 69366, by Old Hutch, 27627.
10 Beauty W 1st, 38212.

FLIRT, 111,008.

Farrowed March 1, 1898. Litter, 7; raised—boars, 2; sows, 5. Black, with white points.

Bred by C. W. OHARRA, Galloway, Franklin Co., Ohio; sold in dam to G. A. STREET, London, Madison Co., Ohio, February 8, 1898.

Sire—Victor K, 44751; he by Van's Victor 2d, 36399, and out of X Perfect, 96716.

Dam—Blackbird, 97632, by Black Tom, 36985.
2 Oxford Beauty, 88960, by Free Trade, 27013.
3 Blackbird, 67618, by King Butler, 5577.
4 Diamond, 62720, by Corwin King, 17071.
5 Young Black Bess, 50730, by King David, 9439.
10 The Old Harkrader Sow, 950.

FLO H 2d, 111,010.

Farrowed May 27, 1895. Litter, 7; raised—boars, 2; sows, 1. Black, with white points.

TRANSFER. Bred by I. J. SMITH, Windsor, Randolph Co., Ind.; sold to MOORMAN & BOTHAST, Winchester, Randolph Co., Ind.

Sire—Butler's Likeness, 24245; he by King Butler, 5577, and out of Darkness 2d, 17124.

Dam—Flo H, 105446, by Adam, 4515.
2 Choice H, 104626, by King of Corwin Tribe, 3959.
3 Shorttail Perf'n, 76684, by Lawrence's Perf'n, 3985.
4 Jersey Lilly, 8626, by Hoosier Tom, 1625.
5 Brown's Choice, 7728, by Garfield, 2495.
11 Favorite G, 284.

FLORA, 111,012.

Farrowed June 23, 1898. Litter, 9; raised—boars, 3; sows, 5.
Black, with white points; curly hair on back. Left ear droops at point.

Bred by F. G. SALISBURY, Orland, Steuben Co., Ind.; sold to A. J. MCKIBBEN, same place, March 16, 1899.

Sire—Nelson, 41185; he by King Corwin, 38089, and out of Clifton Girl 3d, 98364.

Dam—Black Bett, 91384, by Nig, 32657.
2 Whitetip, 77268, by Eureka, 17387.
3 Nellie Bly, 58322, by Zaccheus, 16141.
4 IXL Beauty, 23008, by Arthur, 2163.
5 IXL Lady Grandure, 5530, by Aaron, 1241.
12 Finch's Premium Sow, 306.

FLORA 2d, 111,014.

Farrowed June 11, 1897. Litter, 8; raised—boars, 2; sows, 6.
Solid black body; feet and tail white; tip of nose white.

Bred and owned by J. H. EBERLY, Wauseon, Fulton County, Ohio.

Sire—Iowa Trader, 40683; he by Sam, 41539, and out of Iowa Maiden, 99816.

Dam—Flora, 86076, by Brink's Perfect, 28717.
2 Favorite, 73694, by Model B, 22363.
3 Pride 2d, 59014, by Tom 15869.
4 Fancy, 54202, by Tecumseh Lad, 15827.
5 Pride, 24962, by Prince, 7747.
15 The Old Harkrader Sow, 950.

FLORA DUFFIELD, 111,016.

Farrowed August 1, 1896. Litter, 9; raised—boars, 3; sows, 4. Black; with white points.

Bred by F. CLARK & SON, Minerva, Stark County, Ohio; sold to W. N. ALLER, Carrollton, Carroll Co., Ohio, December 2, 1897.

Sire—Jo Bangs, 37991; he by Martin K, 35415, and out of Ollie Stark, 88920.

Dam—Lady Duffield, 74542, by Glad Echo, 24769.
2 Daisy, 43474, by Fine Finish, 17459.
3 Minerva, 38310, by Dandy 3d, 13859.
4 Topsy, 40486, by Hopeful, 7235.
5 Lulu, 18712, by Silly Boy, 6059.
12 Bernstine Sow, 2632, by Steddom Hog, 1989.

FLOSSIE, 111,018.

Farrowed April 10, 1887. Litter, 7; raised—boars, 0; sows, 2.

TRANSFER. Bred by MINTS BROTHERS, Mohawk, Hancock County, Indiana.

Sire—Comanche, 13717; he by Little Tom, 2691, and out of Midnight, 6188.

Dam—Belle C 2d, 61396, by Grover, 7165.
2 Belle C, 61394, by David Livingston, 13889.
3 Blueriver Belle, 34384, by Commander, 3529.
4 Bobtail Fanny, 34390, by Tom Corwin 2d, 2037.
5 Maud S, 3704, by Bobtail, 1351.
9 Lady Cooper, 3364, by Cooper Hog, 1453.

FLOSSIE, 111,020.

Farrowed March 10, 1897. Litter, 8; raised—boars, 3; sows, 2. Black; with five white points. nose black; white star on forehead.

Bred by JOHN M. LAMBERT, Newark, Licking Co., Ohio; sold to CHARLES E. KELLER, Newark, Licking Co., Ohio, October 12, 1897.

Sire—Governor B, 37719; he by Little Tom 2d, 32421, and out of Lady Lampe, 87224.

Dam—May B, 75306, by King Swisher, 18209.
2 Lucy Long, 56980, by Taxpayer, 15811.
3 Edna, 35418, by Prospect, 12443.
4 Lady Cleveland, 29370, by Dexter, 5067.
5 Floa, 28468, by Sentinel, 2905.
9 Profitable, 4056, by Alex, 1.

FOREST GIRL 2d, 111,022.

Farrowed March 31. 1897. Litter, 11; raised—boars, 2; sows, 4. Black, with six white points.

Bred and owned by R. D. WILLIAMSON, Xenia, Green County, Ohio.

Sire—Chief Tecumseh 2d jr., 37173; he by Chief Tecumseh 2d, 28815, and out of Lady IXL, 93680.

Dam—Forest Girl, 86122, by Forest, 17481.
2 Locust Gem, 64590, by One Price, 18639.
3 I Declare, 55170, by Best on Earth, 16421.
4 Wannette, 50504, by Headlight, 14375.
5 Della K, 27976, by Young Tecumseh, 10421.
8 Butler Sow, 4986, by Butler, 93.

FOREST GIRL 3d, 111,024.

Farrowed March 31, 1897. Litter, 11; raised—boars, 2; sows, 4. Black, with white face; white well up on legs.

Bred and owned by R. D. WILLIAMSON, Xenia, Green County, Ohio.

Sire—Chief Tecumseh 2d jr., 37173; he by Chief Tecumseh 2d, 28815, and out of Lady IXL, 93680,

Dam—Forest Girl, 86122, by Forest, 17481.
2 Locust Gem, 64590, by One Price, 18639.
3 I Declare, 55170, by Best on Earth, 16421.
4 Wannette, 50504, by Headlight, 14375.
5 Della K, 27976, by Young Tecumseh, 10421.
8 Butler Sow, 4986, by Butler, 93.

FOSTER's BEST, 111,026.

Farrowed July 10, 1898. Litter, 8; raised—boars, 4; sows, 4. Black, white points.

Bred by A. H. FOSTER, Allegan, Allegan Co., Mich.; sold to P. G. BRADBURY, Robinson, Crawford Co., Ills., March 20, 1899.

Sire—Pride of Michigan, 41341; he by AA, 33649, and out of Gipsy 5th, 73852.

Dam—Duchess C, 105102, by Prince William, 41393.
2 Michigan Queen, 70156, by Russell B, 19045.
3 Queen Mollie, 70930, by Tecumseh 2d, 8009.
4 Pride of Richland, 19788, by Champion, 6751.
5 Black Bet, 16390, by Soldier Boy, 7923.
6 Peggy, 19610, by a son of King Moore, 5587.

FOUNTAINHEAD MOLLY 2d, 111,028.

Farrowed April 6, 1889. Litter, 5; raised—boars, 3; sows, 2.

TRANSFER. Bred by W. Z. SWALLOW, Booneville, Dallas Co., Iowa; sold to W. M. BOMBERGER, Harlan, Shelby Co., Iowa, April 15, 1894.

Sire—Fountainhead, 24705; he by Tom Corwin 2d, 2037, and out of Cora's Grandeur, 16928.

Dam—Molly S 3d, 112696, by Dandy Jim, 11155.
2 Molly A 2d, 112690, by Garfield S, 21235.
3 Lady Laughlin, 111778, by Winfield, 10377.
4 Black Sow, bred by W. & J. T. Laughlin, and sired by Tommy, bred by W. W. Elsworth, Woodstock, Ills.

FOUNTAIN QUEEN 2d, 111,030.

Farrowed May 1, 1897. Litter, 5; raised—boars, 2; sows, 2.
Black; all feet white to claws; left side of nose white; black brush; white spot between ears.

Bred and owned by S. H. RINEHART, Richhill, Knox Co., Ohio.

Sire—Belmont's Fashion, 39451; he by Belmont, 33785, and out of Lady Fashion, 87112.

Dam—Fountain Queen, 99260, by Maxwell, 32505.
2 Modesty 2d, 101494, by Kleverton, 35279.
3 Modesty, 88500, by King Forward, 14733.
4 Queen 3d, 76292, by Success, 1999.
5 Queen Shell, 49164, by Fountainhead, 14151.
14 Finch's Premium Sow, 306.

FRANCES, 111,032.

Farrowed October 2, 1898. Litter, 8; raised—boars, 2; sows, 3. Dark, with white points.

Bred by C. R. BETTS, Stryker, Williams Co., Ohio; sold to F. A. GODDARD, Defiance Defiance Co., Ohio, October 27, 1898; sold to FRED COOMBS, Guilford, Windham Co., Vt., November 15, 1898.

Sire—Sanders, 46751; he by B's Free Trade, 34141, and out of Lill Sanders, 94050.

Dam—Free Trade, 111040, by B's Free Trade, 34141.
2 Seldom Seen, 96032, by Seldom's 1XL, 23053.
3 Favorite, 73694, by Model B, 22363.
4 Pride 2d, 59014, by Tom, 15869.
5 Fancy, 54202, by Tecumseh Lad, 15827.
16 The Old Harkrader Sow, 950.

FRANCIS M 3d, 111,034.

Farrowed March 25, 1896. Litter, 6; raised—boars, 3; sows, 2.

TRANSFER. Bred and owned by J. CUNNINGHAM & CO., Loree, Miami Co., Ind.

Sire—Chief Brilliant, 39909; he by Chief Tecumseh 2d, 28815, and out of Black Beauty, 97482.

Dam—Francis M, 105504, by Tecumseh Duke, 44537.
2 Betta Brown 5th, bred by J. Cunningham & Co., Loree, Miami Co., Ind., by Harcourt's Wanamaker, 32019.
3 Betta Brown 2d, bred by S. W. Brown, Nevada, Ind., by Trenton Rock jr., 30609.
10 Beauty 2d, 1092, by Butler, 93.
16 The Old Harkrader Sow, 950.

FRANTA, 111,036.

Farrowed June 28, 1898. Litter, 8; raised—boars, 2; sows, 6. Black with six white points.

Bred and owned by HINSHAW BROTHERS, Rural, Randolph County, Indiana.

Sire—John W, 43473; he by Fashion Boy, 43007, and out of Queen, 108358.

Dam—Ray's Choice, 108584, by Up to Date, 39065.
2 Audra, 83880, by Willow King, 30759.
3 Queen of Shelby 5th, 76398, by All Right, 19765.
4 Queen of Shelby, 59520, by Sensation, 12645.
5 Fancy Bet, 51250, by Jimmy D, 14563.
17 The Old Harkrader Sow, 950.

FRATA, 111,038.

Farrowed June 28, 1898. Litter, 8; raised—boars, 2; sows, 6.
Black, with six white points; white spot low on belly, back of left arm.

Bred and owned by HINSHAW BROTHERS, Rural, Randolph County, Indiana.

Sire—John W, 43473; he by Fashion Boy, 43007, and out of Queen, 108358.

Dam—Ray's Choice, 108584, by Up to Date, 39065.
2 Audra, 83880, by Willow King, 30759.
3 Queen of Shelby 5th, 76398, by All Right, 19765.
4 Queen of Shelby, 59520, by Sensation, 12645.
5 Fancy Bet, 51250, by Jimmy D, 14563.
17 The Old Harkrader Sow, 950.

FREE TRADE LADY, 111,040.

Farrowed March 21, 1897. Litter, 7; raised—boars, 5; sows, 1.
Black, with white points; most white on nose; right side of brisket white.

Bred and owned by C. R. BETTS. Stryker, Williams County, Ohio.

Sire—B's Free Trade, 34141; he by Free Trade, 27013, and out of Midnight, 57636.

Dam—Seldom Seen, 96032, by Seldom's IXL, 23053.
2 Favorite, 73694, by Model B, 22363.
3 Pride 2d, 59014, by Tom, 15869.
4 Fancy, 54202, by Tecumseh Lad, 15827.
5 Pride, 24962, by Prince, 7747.
15 The Old Harkrader Sow, 950.

FROKEN, 111,042.

Farrowed March 8, 1896. Litter, 7; raised—boars, 1; sows, 6. Black; white points.

TRANSFER. Bred by LLOYD MUGG & Co., Center, Howard Co., Ind.; sold to FRANK X. RAPIER, New Haven, Nelson Co., Ky.

Sire—Chief we Know, 39959; he by Chief I Know, 37167, and out of Black Beauty 2d, 84368.

Dam—Miss Victor J, 112600, by Victor M, 33457.
2 Miss Reveal, 88414, by Tecumseh Boy, 15823.
3 Czarina, 43392, by Black Cloud R, 4657.
4 Esta Star, 35494, by Corwin Prince, 3557.
5 Esta, 35492, by Star of West, 1983.
11 Mustard's Currency, 9708, by Old Billy, 409.

FRONTVIEW, 111,044.

Farrowed March 2, 1897. Litter, 3; raised—boars, 1; sows, 2. Black; with white points.

Bred by ED. I. BROWN & SON, Rural, Randolph Co., Ind.; sold to D. O. CAIN, Fremont, Steuben Co., Ind., August 4, 1897.

Sire—Ohio, 32685; he by Tecumseh D, 30519, and out of Lady All Right, 34430.

Dam—Profile, 76218, by King Butler, 27313.
2 Hendrika, 55058, by Protection, 18873.
3 Birdie, 21374, by Corwin Prince, 6881.
4 Blackbird, 7542, by Black Bob, 3245.
5 Hoosier Girl, 8496, by Silvertail, 1967.
14 The Old Harkrader Sow, 950.

FULL TRADE, 111,046.

Farrowed March 6, 1898. Litter, 9; raised—boars, 5; sows, 4.
Black, with white feet; white on forehead and on lower lip; back part of left foreleg white to arm.

Bred by F. P. FINCH, Oxford, Butler Co., Ohio; sold to B. F. PRICKETT, Thelma, Fulton Co., Ohio, March 20, 1899; sold to BRINK & PRICKETT, same place, March 24, 1899.

Sire—Free Trade, 27013; he by Royalty, 15495, and out of Lady Tom Corwin 2d, 69676.

Dam—Blackbird, 97620, by Guy Wilkes F, 34869.
2 Let Her Stay 80776, by Free Trade, 27013.
3 Midnight, 57636, by Oxford Dandy, 18671.
4 Black Rose, 27234, by King Butler, 5577.
5 Darkness, 17122, by Finch's Black Joe, 3707.
9 Butler Sow, 4986, by Butler 93.

F WILKES, 111,048.

Farrowed November 30, 1897. Litter, 7; raised—boars, 1; sows, 3. Black; white tips.

Bred and owned by F. O. CHAPMAN, Marseilles, Lasalle County, Illinois.

Sire—First Chance, 40305; he by Last Chance, 29737, and out of Fashion Wilkes, 99160.

Dam—Best Wilkes, 97384, by Tecumseh Model, 36215.
2 Anna Wilkes, 83818, by Tecumseh Chip jr., 28079..
3 Mona Wilkes, 88560, by George Wilkes, 21281.
4 Lorene, 56860, by John Corwin, 9361.
5 Star's Pride, 32244, by Market Boy, 5705.
10 Oxford Belle, 718, by Alex, 1.

GALENA 2d, 111,050.

Farrowed March 15, 1898. Litter, 8; raised—boars, 4; sows, 3. Black; all six points white; most white on left foreleg; left upper lip white forming streak to eye; right side of nose white forming streak over lip and lower jowl; few white hairs back of left ear and also on left side of belly. Earmark No. 24 in left ear.

Bred by J. M. KLEVER, Bloomingburg, Fayette, Co., Ohio; sold to T. W. SHERIDAN, Cascade, Dubuque Co., Iowa, October 12, 1898.

Sire—Ideal Sunshine, 37885; he by Ideal Black U.S., 29505, and out of Sunshine, 96140.

Dam—Galena, 99316, by Be Sure, 36801.
2 Miss Frasier, 88336, by Hadley's Chip, 32007.
3 Graceful F 3d, 68944, by All Right, 19765.
4 Graceful F, 44912, by King Butler, 5577.
5 Darkness 2d, 17124, by Oxford Dandy, 7669.
9 Butler Sow, 4986, by Butler, 93.

GALENA W, 111,052.

Farrowed March 15, 1898. Litter, 8; raised—boars, 4; sows, 3.
Black; six white points; white spot on middle of left side; white streak across right arm; small spot back of each arm.

Bred by J. M. KLEVER, Bloomingburg, Fayette Co., Ohio; sold to J. W. WILLIAMS & SONS, Briant, Jay Co., Ind., October 12, 1898.

Sire—Ideal Sunshine, 37885; he by Ideal Black U.S., 29505, and out of Sunshine, 96140.

Dam—Galena, 99316, by Be Sure, 36801.
2 Miss Frasier, 88336, by Hadley's Chip, 32007.
3 Graceful F 3d, 68944, by All Right, 19765.
4 Graceful F, 44912, by King Butler, 5577.
5 Darkness 2d, 17124, by Oxford Dandy, 7669.
10 Butler Sow, 4986, by Butler, 93.

GARFIELD GEM, 111,054.

Farrowed March 13, 1898. Litter, 8; raised—boars, 5; sows, 3.
Black; six white points; point of elbow and lower lip white; most white on left hindleg.

Bred and owned by D. MCDONELL, Garfield, Lasalle County, Illinois.

Sire—Ben Hur Chief, 45061; he by Black Chief 2d, 42361, and out of Queen Irene, 108424.

Dam—Minnie A 2d, 101202, by Boneta, 34091.
2 Black Dina, 67648, by U.S. Dexter, 23523.
3 Minnie A, 65066, by Golddust, 17607.
4 Flora, 28482, by Probation, 9867.
5 Bertha Corwin, 21226, by Tom Corwin 2d, 2037.
9 Bernstine Sow, 2632, by Steddom Hog, 1989.

GEM, 111,056.

Farrowed August 5, 1897. Litter, 9; raised—boars, 2; sows, 7. Black; white points.

Bred by J. W. MONROE, Bokescreek, Union Co., Ohio; sold to ARTHUR WATERMAN, Byhalia, Union Co., Ohio, October 16, 1897.

Sire—Chief M, 39927; he by Klever's Model, 38169, and out of Princess, 89244.

Dam—Gem, 92810, by King Forward jr., 25213.
2 Clear Gem, 62340, by Forward, 3715.
3 Queen, 31666, by Index jr., 5439.
4 Gem, 12604, by Bismark, 3231.
5 Gem, 8318, by Gem's U.S., 2501.
12 The Old Harkrader Sow, 950.

GEM 4th, 111,058.

Farrowed March 12, 1898. Litter, 10; raised—boars, 5; sows, 3.
Black with white points; jowl and throat white. Two notches in outer rim of left ear.

Bred and owned by LEVI PICKERING, Kenton, Hardin County, Ohio.

Sire—Guy Wilkes, 37765; he by Square Trade, 33137, and out of Black Wilkes, 78314.

Dam—Gem 2d, 73796, by Brown's Black Joe, 16821.
2 Gem, 44550, by Black Donald, 4679.
3 Gem's Best Sow, 22698, by Grand Duke, 7151.
4 Gem's Best, 5368, by Arnold's Sambo, 1257.
5 Gem of Riverside, 3128, by U.S., 1195.
11 Susie, 4300, by Boyd's Prizer, 1377.

GEM U. S., 111,060.

Farrowed April 2, 1898. Litter, 12; raised—boars, 4; sows, 4.
Black with full white points; white spot back on right ham; white stripe up face and lower lip white. Earmark No. 52.

Bred by J. C. HENDRICK, Wilmington, Clinton Co., Ohio; sold to C. W. OHARRA, Galloway, Franklin Co., Ohio, January 26, 1899.

Sire—Model Look, 41129; he by Klever's Model, 29719, and out of Queen Fashion, 76334.

Dam—ChoiceU.S., 104642, by Simpson's Bl.U.S., 38857.
2 Laura, 100622, by Nixon's Free Trade, 35573.
3 Simpson's Choice, 89848, by YoungOnePrice, 30809.
4 Favorite, 79414, by Wylie, 30777.
5 Eunice 2d, 68526, by Nixon's Choice, 22455.
14 Lady Cooper, 3364, by Cooper Hog, 1453.

GEM's LIKENESS, 111,062.

Farrowed June 30, 1897. Litter, 6; raised—boars, 3; sows, 3.
Black; feet white; bush black and white; few scattered white hairs in face.

Bred by W. D. STRICKER, Pharisburg, Union Co., Ohio; sold to ROBERT ELLIOTT, Claiborne, Union Co., Ohio, April 11, 1899.

Sire—Young J H Sanders, 36611; he by J H Sanders, 27219, and out of Bessie's Best, 77842.

Dam—Gem Wilkes, 105564, by King Wilkes, 38153.
2 Pure Gem, 82312, by King Forward jr., 25213.
3 U.S. Gem, 83224, by Regardless, 18931.
4 Clear Gem, 62340, by Forward, 3715.
5 Queen, 31666, by Index jr., 5439.
14 The Old Harkrader Sow, 950.

GENEVA, 111,064.

Farrowed November 26, 1892. Litter, 10; raised 3.

TRANSFER. Bred by DAVID CROSE, Thorntown, Boone County, Ind.; sold to W. S. JOHNSON, New Augusta, Marion County, Ind.; sold to J. HARCOURT & Co., same place.

Sire—Williamson's Pride, 16035; he by Billy Bravo, 10577, and out of Fancy Choice, 17418.

Dam—Cora Tip Ear, 62434, by Perfect, 18695.
2 Black Bess C, 61802, by Cromwell, 17089.
3 Nora Star, 48168, by Bill, 16427.
4 Grand Duchess, 44926, by Fitz Keever, 213.
5 Mustard's Currency, 9708, by Old Billy, 409.

GENEVA 2d, 111,066.

Farrowed April 12, 1897. Litter, 13; raised—boars, 4; sows, 6. Black, with white points.

TRANSFER. Bred by J. HARCOURT & CO., New Augusta, Marion County, Indiana.

Sire—Tecumseh M, 38955; he by Mints' Tecumseh,25445,and out of Hannah,a grandpig of Lucile,56928.

Dam—Geneva, 111064, by Williamson's Pride, 16035.
2 Cora Tip Ear, 62434, by Perfect, 18695.
3 Black Bess C, 61802, by Cromwell, 17089.
4 Nora Star, 48168, by Bill, 16427.
5 Grand Duchess, 44926, by Fitz Keever, 213.
6 Mustard's Currency, 9708, by Old Billy, 409.

GENEVIE Jr., 111,068.

Farrowed June 4, 1898. Litter, 9; raised—boars, 4; sows, 3.
Black; spot in face; white feet; tip of tail white,

Bred by W. O. MULLINS, Hubbard, Hill County, Texas; sold to W. Q. BOWMAN, same place.

Sire—Prince, 46551; he by Singleton's Ideal, a son of Claude, 31365.

Dam—Genevie, 105566, by Ralph Wilkes, 44181.
2 Weata, 109346, by Black Knight, 36951.
3 Lambing'sFashion,106818,by GuyWilkes 2d,31997.
4 Black U.S.Victoria,91608, by Perry'sVictor,27689.
5 Black Pet, 52414, by Black U.S., 13471.
11 John Parker Sow, 3270.

GENTLE ANNIE, 111,070.

Farrowed September 10, 1897. Litter, 11; raised—boars, 6; sows, 4.
Black; six white points; white spot on left side.

Bred by A. SELLE, Mequon, Ozaukee Co., Wis.; sold to J. J. CLARK, Berlin, Greenlake Co., Wis., May 1, 1899.

Sire—Hero, 34933; he by Wanamaker, 30715, and out of Marion 6th, 75170.

Dam—Black Queen, 97906, by Plinius, 30137.
2 Floy, 73746, by Captain Jinks, 24263.
3 Daisy, 53392, by Young Tecumseh, 13037.
4 Beauty, 33130, by Hickory, 9187.
5 Beauty 2d, 7238, by Tom Corwin 3d, 4359.
10 Old Beauty, 6388.

GENUINE LADY, 111,072.

Farrowed September 18, 1897. Litter, 8; raised—boars, 3; sows, 4.
Black; all feet and switch white; white spot on forehead; nose and face black.

Bred and owned by ALBERT HAIGLER, Jeffersonville, Fayette County, Ohio.

Sire—Straight Business, 33167; he by Business, 20489, and out of Tecumseh Duchess, 71366.

Dam—Genuine Maid,92856, by Tom Corwin 3d,23421.
2 Genuine, 68806, by Business 2d, 26675.
3 Lady Albany, 55698, by Albany, 13073.
4 Chance 6th, 42902, by Express, 14095.
5 Chance 4th, 34646, by Favor, 8971.
12 Queen Duffield, 804, by John 3d, 311.

GENUINE U. S., 111,074.

Farrowed August 22, 1897. Litter, 4; raised—boars, 1; sows, 3. Black four white feet, most on left hindleg; white on tip of tail; some white in face and on right ear.

Bred by GEORGE SUTTON, Xenia, Green Co., Ohio; sold to J. F. HOLLINGSHEAD, Springvalley, Green Co., Ohio, February 21, 1899.

Sire—Black U.S., 39701; he by Tibb's Black U.S., 33297, and out of Top Lady, 71422.

Dam—Bl. Beauty, 104158,by Grieve's W.B.Tec., 37743.
2 Grieve's Delight,93078,by Hidestretcher jr.,34943.
3 Edith, 85644, by Black Model, 31137.
4 Day Dawn, 78944, by One Price, 18639.
5 Wannette, 50504, by Headlight, 14375.
9 Butler Sow, 4986, by Butler, 93.

GENUINE U. S., 111,076.

Farrowed February 17, 1898. Litter, 10; raised—boars, 3; sows, 3. Black, with white points. One notch in right ear.

Bred by A. D. TIBBALS, Miamisburg, Montgomery Co., Ohio; sold to WILLIAM BENNER, same place, November, 1898.

Sire—Tibb's Black U.S., 33297; he by Black U.S., 13471, and out of Black Nell 7th, 78218.

Dam—T's Genuine, 96354, by Tom Corwin 3d, 23421.
2 Genuine, 68806, by Business 2d, 26675.
3 Lady Albany, 55698, by Albany, 13073.
4 Chance 6th, 42902, by Express, 14095.
5 Chance 4th, 34646, by Favor, 8971.
12 Queen Duffield, 804, by John 3d, 311.

GEORGIA BEAUTY, 111,078.

Farrowed October 13, 1897. Litter, 8; raised—boars, 4; sows, 3. Black; three feet and bush of tail white; star on forehead; left hindfoot black.

Bred by S. W. PICKERILL, Decatur, Brown Co., Ohio; sold to A. B. CUNYUS, Cartersville, Bartow Co., Ga , November 14, 1898.

Sire—Kendall, 35181; he by LeBrocq's Prize, 29743, and out of Compass Electa, 68002.

Dam—May, 81278, by King Klever, 18167.
2 Maud C, 47266, by Wide Awake, 12965.
3 Oxford Belle, 31220, by Jim Campbell, 7327.
4 Good Luck, 12684, by East Lynne, 2451.
5 Lady DeJarnette, 8864, by Iroquois, 2595.
12 Old White Bess, 3944.

GERTIE BLONDIN, 111,080.

Farrowed April 29, 1884. Litter, 7; raised—boars. 3; sows, 4. Black; white points; curly hair.

TRANSFER. Bred by JACOB GROSSMAN. Lanark, Carroll Co., Ill.; sold to THEO. SOUERS, Grundycenter, Grundy Co., Iowa; sold to SOUERS BROTHERS, same place.

Sire—Abdallah B, 4511; he by Abdallah jr., 3089, and out of Lady Blackhawk, 8778.

Dam—Daisy's Dolly, 12114, by Pioneer, 4149.
2 Young Daisy, 10864, by Galesburg, 3737.
3 Daisy, 7986, by Colonel Jones, 2363.
4 Lady K 11th, 5822, by Magie Worldbeater, 1759.
5 Lady Knox 7th, 5816, by Black Don, 2231,
10 Broadback, 4974, by Shoemaker Boar, 2907.

G F M, 111,082.

Farrowed September, 1893. Litter, 5; raised—boars, 2; sows, 3.

Bred by G. F. MARSHALL, Monroe, Jasper Co., Iowa; sold to T. L. BENNETT, Elliott, Montgomery Co., Iowa, March 28, 1896.

Sire—Macadonus, 27451; he by Brown's Tecumseh, 20457, and out of Betta Brown, 41836,

Dam—Maud Tecumseh 2d, 107354, by Dick Tecumseh, 42893, a grandson of King Tecumseh, 11959,
2 L'y Adel, br. by Lytle, by son of L'gthy John, 14883.
3 Illinois 25th, bred by Lytle by Balance All, 6407.
4 Illinois, 11th, br. by Lytle by Zolly Corwin, 13051.
5 Illinois 3d, br. by Lytle by son of Galesburg, 11397.

G F M 3d, 111,084.

Farrowed April 10, 1897. Litter, 10; raised—boars, 4; sows, 5. Black, with white points

Bred and owned by T. L. BENNETT, Elliott, Montgomery County, Iowa.

Sire—King of Moors, 35221; he by Trade, 30599, and out of Careful, 84892.

Dam—G F M, 111082, by Macadonus, 27451.
2 Maud Tecumseh 2d, 107354, by Dick Tecumseh, 42893.
3 L'y Adel br. by Lytle, by son of L'gthy John, 14883.
4 Illinois 25th, bred by Lytle by Balance All, 6407.
5 Illinois 11th, br. by Lytle by Zolly Corwin, 13051.
6 Illinois 3d, br. by Lytle, by son of Galesburg, 11397.

GILMER QUEEN, 111,086.

Farrowed April 7, 1893. Litter, 14; raised—boars, 3; sows, 5.

TRANSFER. Bred by H. N. MAXHAM, Diamondlake, Lake Co., Ills.; sold to C. G. SMALL, Gilmer, Lake Co., Ill., October 1, 1893.

Sire—Amos, 45037; he by Wanamaker, 26219; and out of Mignonnette, 75394.

Dam—Dunce, bred by H N Maxham, Diamondlake Ill., by Black Diamond, 28565.
2 Little Duchess, bred by H. N. Maxham, Diamondlake, by Black Bob, a son of Link, 22123.
6 Duchess 28th, 17248, by Surprise, 6151.
8 Duchess 18th, 17242, by Shortleg Sambo, 2909.

GIPSY, 110,088.

Farrowed March 20, 1897. Litter, 9; raised—boars, 2; sows, 5. Dark, with white points.

Bred by JOHN M. LAMBERT, Newark, Licking Co., Ohio; sold to CHARLES E. KELLER, same place, October 12, 1897.

Sire—Governor B, 37719; he by Little Tom 2d, 32421, and out of Lady Lampe, 87224.

Dam—Blameless, 104456, by Grover, 29375.
2 May B, 75306, by King Swisher, 18209.
3 Lucy Long, 56980, by Taxpayer, 15811.
4 Edna, 35418, by Prospect, 12443.
5 Lady Cleveland, 29370, by Dexter, 5067.
10 Profitable, 4056, by Alex, 1.

GIPSY, 111,090.

Farrowed April 9, 1897. Litter, 7; raised—boars, 2; sows, 5. Black, with white marks.

Bred and owned by JOHN A. YOUNG, Greensboro, Guilford County, North Carolina.

Sire—Fancy Boy, 31765; he by Prince Nig, 32865, and out of Cressy, 73018.

Dam—Sallie, 82716, by Duke, 29097.
2 Molly B, 58082, by Esmarch, 17385.
3 Dorothy, 43824, by Young Golddust, 16103.
4 Lady Bravo, 18102, by Oakwood Bravo, 5793.
5 Little Daisy, 13780, by Useful, 4401.
13 The Old Harkrader Sow, 950.

GIPSY, 111,092.

Farrowed May 29, 1898. Litter, 6; raised—boars, 4; sows, 2.
Solid black body and full white points. One notch in inner rim of right ear.

Bred by P. D. LONG, Fishers Station, Kent Co., Mich.; sold to JOHN W. DENSMORE, Boyne Falls, Charlevoix Co., Mich., February 22, 1899.

Sire—Corwin Chief, 42769; he by Corwin Prince, 37303, and out of Mrs. McKinley, 101570.

Dam—L'y Arnold, 106258, by Sl'k Fash'n's Fancy, 38881.
2 Ursula 96368, by K ngship, 25257.
3 Juno of R S 2d, 36640, by IXL Duke 2d, 11703.
4 Juno of R S, 29172, by Grand Duke, 7151.
5 Juno Temple, 3282, by Riverside Chief, 1125.
11 Victoria, 4354.

GIPSY 8th, 111,094.

Farrowed September 16, 1897. Litter, 6; raised—boars, 3; sows, 3.
Black; all feet and brush white; white splash from left side of lower lip downward; some white toward left side of root of tail; white dot on forehead.

Bred and owned by L. F. CONRAD, Wacousta, Clinton County, Michigan.

Sire—Wilkes U.S., 42027; he by Bob Wilkes, 37055, and out of Daisy U.S., 92142.

Dam—Gipsy 5th, 73852, by Rodney, 22915.
2 Gipsy 2d, 44678, by Smuggler, 15657.
3 Gipsy, 36018, by Anson, 10479.
4 Spot, 32168, by Black Joe, 8441.
5 Jennie Lind, 23058, by Starvation, 4313.
15 The Old Harkrader Sow, 950.

GIPSY QUEEN, 111,096.

Farrowed March 16, 1898. Litter, 10; raised—boars, 2; sows, 4.
Black; feet and brush of tail white; white dot in face; forelegs white to knee.

Bred by T. L. PORTERFIELD, New Paris, Preble Co., Ohio; sold to CLEM A. GAAR, Richmond, Wayne Co., Ind., October 15, 1898.

Sire—Graceful Tecumseh, 45821; he by Cook's Tecumseh, 40031, and out of Graceful Beauty, 79704.

Dam—Fortuneteller, 69254, by Black Dan, 33921.
2 New Paris Belle, 81832, by Sensation Boy, 30405.
3 Daisy Wilkes 2d, 73164, by Greer's Mistake, 24833.
4 Daisy Wilkes, 73160, by George Wilkes, 21281.
5 Lorene, 56860, by John Corwin, 9361.
11 Oxford Belle, 718, by Alex. 1.

GLADDUS, 111,098.

Farrowed March 21, 1898. Litter, 5; raised—boars 2; sows, 3.
Black, six white points; right foreleg white to knee.

Bred and owned by C. E. VIGAL & SON, New City, Sangamon County, Illinois.

Sire—J C, 37935; he by Ringmaster, 35875, and out of Sadie 2d, 76606.

Dam—Latest Rose, 87554, by Klever's Model, 29719.
2 Black Rose, 92056, by Black Dick, 6523.
3 Lady Lawrence 2d, 64204, by Sisson, 25933.
4 Lady Lawrence, 37190, by Young's Star, 1235.
5 Cleopatra, 2866, by Shorttail Perfection, 1153.
8 Lady Marsh, 3444, by Buckeye, 89.

GLADYS 2d, 111,100.

Farrowed April 5, 1898. Litter, 5; raised—boars, 0; sows, 2.
Solid black body; six white points; small star in face.

Bred and owned by J. H. EBERLY, Wauseon, Fulton County, Ohio.

Sire—Iowa Trader, 40683; he by Sam, 41539, and out of Iowa Maiden, 99816.

Dam—Gladys, 99388, by Seldom's IXL,23053.
2 Favorite, 73694, by Model B, 22363.
3 Pride 2d, 59014, by Tom, 15869.
4 Fancy, 54202, by Tecumseh Lad, 15827.
5 Pride, 24962, by Prince, 7747.
15 The Old Harkrader Sow, 950.

GOLDBEAM S 2d, 111,102.

Farrowed February 8, 1897. Litter, 7; raised—boars, 4; sows, 1,
Black; all six points white; left hindleg white to hock; white spot under jowl; white on lower lip and on tip of right ear.

Bred by GEORGE A. HEYL, Washington, Tazewell County, Ill.; sold in dam to WILLIAM SMILEY, Albany, Green Co., Wis., January 14, 1897.

Sire—Black Chief Rival, 42369; he by Black Chief, 28551, and out of Priceless, 76108.

Dam—Goldbeam S, 99400, by Tecumseh Price,41745.
2 Goldbeam 2d, 99398, by Sensation F, 41583.
3 Goldbeam, 99396, by Tecumseh Block, 33215.
4 Springdale Beauty 5th, 102736, by Excel, 40267.
5 Springdale Beauty 2d, 82890, by Stafford, 33141.
8 Little Beauty 2d, 37606, by Joe Bismark, 14585.

GOLDBEAM S 3d, 111,104.

Farrowed November 12, 1897. Litter, 9; raised—boars, 4; sows, 5.
Black; all feet and switch white; white on forepart and back of right arm; white spot on right cheek and one on left side of brisket; point of both ears white.

Bred and owned by WILLIAM SMILEY, Albany, Green County, Wisconsin.

Sire—Smiley's Black Chief, 44447; he by Black Chief, 28551, and out of Sallie A, 108760.

Dam—Goldbeam S, 99400, by Tecumseh Price,41745.
2 Goldbeam 2d, 99398, by Sensation F, 41583.
3 Goldbeam, 99396, by Tecumseh Block, 33215.
4 Springdale Beauty 5th, 102736, by Excel, 40267.
5 Springdale Beauty 2d, 82890, by Stafford, 33141.
8 Little Beauty 2d, 37606, by Joe Bismark, 14585.

GOLDDROP, 111,106.

Farrowed March 11, 1898. Litter, 10; raised—boars, 2; sows, 8.
Black, with five white points; right forefoot black; white spot on center of left ham; hole in left ear.

Bred by GILBERT COX, Jacksonboro, Butler Co., Ohio; sold to C. WUNDER, Reily, Butler Co., Ohio, September 29, 1898.

Sire—Black Medium, 42435; he by Royal Medium, 44277, and out of Hoosier Girl, 99708.

Dam—Butler'sFash'n,98094,byLat'stFash'n2d,38185.
2 Ruth Sanders, 95948, by J H Sanders, 27219.
3 Maud Coler, 81208, by Useful U.S., 28177.
4 Belle Maud, 41470, by Aaron Ross, 13053.
5 Bessy Maud, 26802, by Buckeye Dick, 6685.
12 John Parker Sow, 3270.

GOLDDUST, 111,108.

Farrowed June 10, 1897. Litter, 9; raised—boars, 0; sows, 2.
Black; very little white on each foot, on tip of tail and on forehead; lower lip white; white dot on left side of jowl; little white spot on belly, back of left foreleg.

Bred and owned by W. D. VAWTER, Carbondale, Osage County, Kansas.

Sire—Harry Wilkes, 40575; he by Upright Wilkes, 41843, and out of Warner's Medium, 103262.

Dam—MissGoldStand'rd,101290,byGoldStand.,34783.
2 Vawter's Premium Sow, 96470, by Dennis, 34429.
3 Stumpy IXL, 89948, by IXL King, 29519.
4 Pearl 2d, 76022, by Fountainhead 2d, 26997.
5 Pearl, 58754, by Brigham, 13525.
15 Finch's Premium Sow, 306.

GOLDDUST, 111,110.

Farrowed October 2, 1897. Litter, 11; raised—boars, 1; sows, 1.
Black with six white points; white spot on loin.

Bred by J. E. GARDNER, Pennville, Jay Co., Ind.; sold one-third interest to W. C. WILLIAMS, Briant, Jay Co., Ind., November 1, 1898.

Sire—W G Tecumseh, 41993; he by Chief Tecumseh 2d, 28815, and out of Minnis' Model, 101232.

Dam—Goldie, 99416, by Hoosier Tom, 32085.
2 Golddust, 86268, by U.S. J 3d, 28183.
3 Daisy, 68126, by Young U.S., 16135.
4 Black Maid, 52324, by Knickerbocker, 18223.
5 Norlane, 38846, by Bravo K, 6661.
16 The Old Harkrader Sow, 950.

GOLDDUST A, 111,112.

Farrowed April, 1891. Litter, 6; raised—boars, 4; sows, 2.

TRANSFER. Bred by JOHN MCQUISTON, Franklin, Johnson Co., Ind.; sold to LUCIAN ARBUCKLE, Hope, Bartholomew Co., Ind.

Sire—Equality 2d, 17383; he by Quality, 11295, and out of Broadback, 16700.

Dam—Black Star, 110192, by Jasper, 46017.
2 Lady Venor, 111942, by Mont R, 46 97.
3 Daisy Venor, 27934, by Young Golddust, 3055.
4 Elsie Venor, 5218, by General Logan, 2509.
5 Williams' Beauty, 7036, by Hoosier Prince, 939.
7 May Beauty, 9494½.

GOLDEN PRICE, 111,114.

Farrowed December 20, 1897. Litter, 8; raised—boars, 1; sows, 5.
Black, with white points; most white on left hindleg; least on right hindfoot.

Bred by W. L. RHINEHART & SON, Wintersville, Jefferson County, Ohio; sold to A. I. SPENCER, Parkersburg, Wood Co., W. Va.. December 7, 1898.

Sire—Rhinehart's Champion, 44207; he by Rhinehart's Banker, 41441, and out of Queen of '95, 108470.

Dam—Xtra Price, 103420, by Black Star, 39687.
2 Mother Gunga, 75656, by One Price, 18639.
3 Pride of Ogden, 65890, by Bell Boy, 16289.
4 Pride of Oxford, 31496, by King Butler, 5577.
5 Pride of Richland, 19788, by Champion, 6751.
7 Peggy, 19610, by a son of King Moore, 5587.

GOLDFINCH 5th, 111,116.

Farrowed April 5, 1898. Litter, 7; raised—boars, 2; sows, 3. Solid black body; four white feet.

Bred and owned by ROBERT MCKEE, Walnut, Bureau County, Illinois.

Sire—Mc's W B, 43829; he by Null's W B, 43975, and out of Wilkesetta, 109422.

Dam—Goldfinch 3d, 99408, by Black Wilkes, 31211.
2 Goldfinch, 68850, by Ben Hur 2d, 19959.
3 U.S. Spot, 60600, by U.S. H, 19517.
4 Daisy Corwin, 43514, by Champion, 10939.
5 Daisy Corwin 1st, 43516, by Lord Corwin 5th, 7535.
12 Old Maud, 9912.

GOLDFINCH 6th, 111,118.

Farrowed April 5. 1898. Litter, 7; raised—boars, 2; sows, 3.
Solid black body; four white feet; star in face.

Bred and owned by ROBERT MCKEE, Walnut, Bureau County, Illinois.

Sire—Mc's W B, 43829; he by Null's W B, 43975, and out of Wilkesetta, 109422.

Dam—Goldfinch 3d, 99408, by Black Wilkes, 31211.
2 Goldfinch, 68850, by Ben Hur 2d, 19959.
3 U.S. Spot, 60600, by U.S. H, 19517.
4 Daisy Corwin, 43514, by Champion, 10939.
5 Daisy Corwin 1st, 43516, by Lord Corwin 5th, 7535.
12 Old Maud, 9912.

GOLDIE TECUMSEH 2d, 111,120.

Farrowed February 7, 1898. Litter, 10; raised—boars, 5; sows, 3, Black; five white points; switch black; least white on right forefoot; small white spot back on left arm.

Bred by WATKINS & BROADAWAY, Centerville, Montgomery Co., Ohio; sold in dam to D. J. HOFFMAN, Little York, Montgomery Co., Ohio, October 23, 1897.

Sire—W B Tecumseh, 33513; he by L's Tecumseh, 32469, and out of Lady Lightfoot 39th, 80478.

Dam—Gold'eTec., 105614, by Had'y's One Pr. Tec., 32009.
2 Goldie, 99414, by Tecumseh L, 33253.
3 Goldleaf 2d, 68860, by Tom Corwin 3d, 23421.
3 Choice, 42958, by King Tecumseh, 11959.
5 Pride of Indiana, 10094, by Black Tom, 2269.
12 Lilly May, 3538.

GOLDLEAF 5th, 111,122.

Farrowed March 26, 1897. Litter, 7; raised—boars, 2; sows, 4. Black, with white points.

Bred and owned by GEORGE SCAER, Convoy, Van Wert County, Ohio.

Sire—Prospectus, 30209; he by Klever Boy, 25283, and out of Lampe's No. 2, 56570.

Dam—Goldleaf 4th, 92912, by Quality jr., 30229.
2 Goldleaf 3d, 86288, by Tecumseh L, 33253.
3 Goldleaf 2d, 68860, by Tom Corwin 3d, 23421.
4 Choice, 42958, by King Tecumseh, 11959.
5 Pride of Indiana, 10094, by Black Tom, 2269.
12 Lilly May, 3538.

GOLD MEDAL GEM, 111,124.

Farrowed January 29, 1897. Litter, 6; raised—boars 2; sows, 2. Black, with white points.

Bred and owned by W. L. RHINEHART & SON, Wintersville, Jefferson County, Ohio.

Sire—Rhinehart's Banker, 41441; he by Tecumseh P, 36217, and out of Lady Surprise, 87418.

Dam—Queen of '95, 108470, by Black Star, 39687.
2 Queen of '93, 82416, by John R, 27251.
3 Gold Medal 5th, 68866, by Clinton, 20655.
4 Gold Medal 2d, 44798, by VanDoren's Tom, 12917.
5 Gold Medal, 28704, by Doren, 8903.
9 Miss Butler, 3764.

GOLD MEDAL QUEEN, 111,126.

Farrowed October 18, 1896. Litter, 9; raised—boars, 3; sows, 6. Black, with full white points; one spot on each side. Earmark No. 5.

Bred by W. L. RHINEHART & SON, Wintersville, Jefferson Co., Ohio; sold to S. M. FLOYD, same place, December 7, 1898.

Sire—Matchless, 35421; he by Business, 20489, and out of Tecumseh Ruby, 71392.

Dam—Queen of '94, 108468, by Royal Choice, 30345.
2 Queen of '93, 82416, by John R, 27251.
3 Gold Medal 5th, 68866, by Clinton, 20655.
4 Gold Medal 2d, 44798, by VanDoren's Tom, 12917.
5 Gold Medal, 28704, by Doren, 8903.
9 Miss Butler, 3764.

GOLD MEDAL SPOT, 111,128.

Farrowed March 26, 1899. Litter, 6; raised—boars, 3; sows, 3. Black, with five white points; switch black; small white spot on middle of left side; most white on forefeet.

Bred by W. L. RHINEHART & SON, Wintersville, Jefferson Co., Ohio; sold in dam to A. I. SPENCER, Parkersburg, Wood County, W. Va., December 7, 1898.

Sire—Ohio Model, 41229; he by Klever's Model, 29719, and out of Conductor's Best, 98396.

Dam—Gold'n Price, 111114, by Rhin'h'rt Champ., 44207.
2 Xtra Price, 103420, by Black Star, 39687.
3 Mother Gunga, 75656, by One Price, 18639.
4 Pride of Ogden, 65890, by Bell Boy, 16289.
5 Pride of Oxford, 31496, by King Butler, 5577.
8 Peggy, 19610, by a son of King Moore, 5587.

GONDOLA, 111,130.

Farrowed March 24, 1897. Litter, 6; raised—boars, 3; sows, 3.

Bred by R. S. COOK, Wichita, Sedgwick Co., Kan.; sold to F. M. FERGUSON, Anthony, Harper Co., Kan., June 7, 1897; sold to C. K. WHITNEY, same place, June 7, 1897.

Sire—Jumbo, 40787; he by Avalanche F, 26413, and out of Lone Lawrence, 56834.

Dam—Bessie C, 91114, by Lawrence Perfection, 27399.
2 Baker Girl 2d, 51106, by Rarity Boy, 18919.
3 Sedgwick Queen, 40088, by Ohio King, 5799.
4 Lady Baker, 23242, by Prince, 5893.
5 Lady Baker, 13148, by Buckeye Boy, 2309.
12 The Old Harkrader Sow, 950.

GOODENOUGH, 111,132.

Farrowed March 23, 1898. Litter, 5; raised—boars, 2; sows, 3. Dark, with white points.

Bred by A. J. BAIR, Neptune, Mercer Co., Ohio; sold to H. WILLIAM WIERWILLE, New Knoxville, Auglaize Co., Ohio, December 23, 1898.

Sire Wilkes Hidestretcher, 39227; he by Best Wilkes, 33839, and out of Lady Hidestretcher, 87171.

Dam—Rubicon, 95912, by Black Ruby, 31163.
2 Little Queen, 64566, by Tyro, 23479.
3 Morning Glory 2d, 47896, by Not Wanting, 12225.
4 Morning Glory, 9694, by Sweepst. of Crawford, 2945.
5 Lady Thompson, 3504, by Dave Worldbeater, 1477.
6 Miss Butler, 3764.

GOODENOUGH, 111,134.

Farrowed June 26, 1898. Litter, 7; raised—boars, 2; sows, 5.
Black; white on all feet and on nose; white spot on forehead; no white on switch and body.

Bred and owned by A. I. SPENCER, Parkersburg, Wood County, West Virginia.

Sire—Major Model, 46303; he by Ohio Model, 41229, and out of Queen of '95, 108470.

Dam—Happy R, 111290, by Hands Off, 37791.
2 Victoreen, 103166, by S H Sanders, 41599.
3 Bess Wilkes, 97360, by Tecumseh Wilkes, 33273.
4 Cloud L, 98368, by Russell Broadback, 41533.
5 Luyster's Jessie, 100872, by Butler Boy, 16859.
14 Finch's Premium Sow, 306.

GOOD LOOK, 111,136.

Farrowed March 26, 1898. Litter, 11; raised—boars, 3; sows, 6.
Black; all six points white; white dash under right eye; white spot on forehead; left foreleg white to above knee.

Bred by J. H. JENKINS, Mount Liberty, Knox Co., Ohio; sold to H. H. MORTLEY, same place, December 14, 1898.

Sire—Tecumseh Useful, 44559; he by W B Tecumseh, 33513, and out of U.S. Prospect, 96412.

Dam—Ideal Look, 105954, by Bruce's Ideal U.S., 34137.
2 Beauty 3d, 97076, by Peerless, 27679.
3 Beauty, 71934, by Look me Over, 25343.
4 Best on Earth, 51792, by Success, 1999.
5 Nuf Ced, 24578, by All Right, 4531.
13 The Old Harkrader Sow, 950.

GOOD LOOKS, 111,138.

Farrowed April 28, 1896. Litter, 11; raised—boars, 2; sows, 4.

TRANSFER. Bred by HENRY O. FIELDS, Winchester, Randolph Co., Ind.; sold to ED. I. BROWN & SON, Rural, Randolph Co., Ind., March 13, 1897; sold to DAVID FISHER, Winchester, Randolph Co., Ind., August 4, 1897.

Sire—Up to Date, 39065; he by Hidestretcher, 32055, and out of Golddust, 86268.

Dam—O K's Best, 88884, by Gem's O K, 29263.
2 Black Belle, 61740, by King Protection, 18195.
3 Linwood, 46688, by Ranger, 15385.
4 Lena, 37492, by John Corwin, 9361.
5 Star, 20342, by Black Cloud R, 4657.
9 Oxford Belle, 718, by Alex, 1.

GOOD MORNING, 111,140.

Farrowed April 29, 1896. Litter, 9; raised—boars, 3; sows, 1. Black; white stripe in face; four white feet; about half of switch white. Piece bit out of left ear; small notch in right ear.

Bred and owned by A. C. GRIEVE, Xenia, Green County, Ohio.

Sire—Grieve's W B Tecumseh, 37743; he by W B Tecumseh, 33513, and out of Profit, 89290.

Dam—Morning, 65326, by Crawford's U.S., 17087.
2 Moss Rose 2d, 58170, by Friendship, 5215.
3 Rose Tecumseh, 49336, by King Tecumseh, 11959.
4 Moss Rose, 24524, by King Butler, 5577.
5 MossRose 2d, 19280, by Caldwell's Perfection, 3435
15 The Old Harkrader Sow, 950.

GRACE, 111,142.

Farrowed June 8, 1898. Litter, 9; raised—boars, 0; sows, 2. Black; full white points; right hindleg white to above hock; left foreleg white to above knee.

Bred by B. F. REYNOLDS, Rimer, Putnam Co., Ohio; sold to J. H. EBERLY, Wauseon, Fulton Co., Ohio, October 27, 1898.

Sire—Yukon Standard, 44965; he by Gold Standard, 40481, and out of Zoe Corwin U. S., 96790.

Dam—Grace, 73912, by Sensation, 25897.
2 Duffield's Choice, 43912, by Ohio Fancy Jim, 15139.
3 U.S. Beauty 2d, 40564, by King of West, 11945.
4 U. S. Beauty, 20542, by Last Choice, 5625.
5 Beauty Dornmeyer, 11150, by Tom Baker, 2559.
9 Queen of Preble, 10220, by Zebedee, 645.

GRACE C, 111,144.

Farrowed August 21, 1898. Litter, 8; raised—boars, ; sows, . Black; white points.

Bred by R. S. COOK, Wichita, Sedgwick Co., Kan.; sold to CHARLES N. AUSTIN, same place, September 10, 1898; sold to WILLIAM MCKEE, same place, September 14, 1898.

Sire—Prince, 3d, 46557; he by Prince 2d, 41349, and out of Faultless 3d, 105382.

Dam—Beauty Eve, 103782, by Native Art, 41179.
2 Young Eve, 90718, by Lawrence Perfection, 27399.
3 Eve, 68546, by De Ef Boy, 17203.
4 Wichita Queen 2d, 67008, by Commodore, 17039.
5 Wichita Queen, 40820, by Ohio King, 5799.
14 The Old Harkrader Sow, 950.

GRACE D, 111,146.

Farrowed March 23, 1895. Litter, 11; raised—boars, 4; sows, 4. Black; small spot on back.

TRANSFER. Bred by I. N. DICKERSON, West Liberty, Muscatine Co., Iowa; sold in dam to W. D. WARE, Yates City, Knox County, Illinois, February 15, 1895; sold to J. H. STEWART & BROTHERS, Smithville, Peoria Co., Ill., August 23, 1895.

Sire—Sensation D, 38841; he by Sensation F, 41583, a son of One Price 18639.

Dam—Gold Coin, 92902, by B Harrison, 33843.
2 Annie, 90850, by Jake, 37927.
3 Magie Davis, 94334, by Joe Hunter, 38003.
4 ZCL, 96760, by Partnership, 27671.
5 Oglesby, 95180, by General Garfield, 7081.
6 Sweepstakes, 71344.

GRACE D, 111,148.

Farrowed March 26, 1899. Litter, 10; raised—boars, 3; sows, 4. Deep black; all feet white; white stripe up nose and face; four small white spots about coupling; two low on left side; one back on left ham; right foreleg white to arm.

Bred and owned by DAVID DUNLOP, Marlette, Sanilac County, Michigan.

Sire—Duke of Elmer, 45679; he by Hidestretcher II, 45921, and out of Black Pearl, 110166.

Dam—Topsy, 113776, by King Billy, 46137.
2 Kent Maid, 80160, by Perfection U.S., 22599.
3 Maid 4th, 64752, by Forward, 3715,
4 Maid, 18802, by Finch's Alex, 2473.
5 Moorish Maid, 3828, by Young Perfection, 631.
10 Finch's Premium Sow, 306.

GRACE FASHION, 111,150.

Farrowed March 22, 1898. Litter, 6; raised—boars, 2; sows, 4. Solid black, with six white points.

Bred by BRUCE BROTHERS, Chesterville, Morrow Co., Ohio; sold to J. H. JENKINS, Mount Liberty, Knox Co., Ohio, January 3, 1899.

Sire—Fashion B, 43005; he by Belmont's Fashion, 39451, and out of Nora Wilkes, 101750.

Dam—Grace Peerless, 99558, by Peerless, 27679.
2 Graceful 24th, 86334, by Hadley, 27105.
3 Graceful 22d, 68926, by Tecumseh IXL 2d, 12817.
4 Graceful 20th, 44902, by Tecumseh's Chip, 10211.
5 Graceful 11th, 28758, by Success, 1999.
13 The Old Harkrader Sow, 950.

GRACEFUL, 111,152.

Farrowed May 3, 1897. Litter, 6; raised—boars, 3; sows, 3. Black, with five white points; tail black; lower lip white; small white spot back of right arm on belly.

Bred and owned by T. W. SHERIDAN, Cascade, Dubuque County, Iowa.

Sire—Black Tom, 39695; he by Guy Wilkes F, 34869, and out of Baby Ruth, 83906.

Dam—Grand Dolly, 93060, by Opposition, 30049.
2 Nellie Finch, 70486, by Avalanche, 23841.
3 Black Slick, 52514, by King Butler, 5577.
4 Young Slick, 15706, by Finch's Wellington, 3709.
5 Finch's Old Slick, 5324, by Old Bill, 405.
6 Butler Sow, 4986, by Butler, 93.

GRACEFUL, 111,154.

Farrowed April 9, 1892. Litter, 8; raised—boars, 2; sows, 4.

Bred by MANLOVE BROTHERS, Bentonville, Fayette Co., Ind.; sold to W. A. MACY, Louisville, Henry Co., Ind.

Sire—Captain Finch, 34197; he by Best on Earth, 16421, and out of Graceful, 22830.

Dam—Crop Ear Beauty, bred by Manlove Brothers, Bentonville, Ind., by Silver Dollar, 46809.
2 BonnieCropEar, br. by Manl've, by TomTake, 36283.
3 Bon'ieB'uty, br. by Manl've, by K'g.Cor.Tribe, 3959.
7 Reliable M, 25298, by Munger's Dave, 2755.
8 Webb Sow, 26026, by Webb Hog, 10335.

GRACEFUL, 111,156.

Farrowed June 28, 1898. Litter, 6; raised—boars, 5; sows, 1. Very dark.

Bred and owned by L. W. ORR, Denmark, Washington County, Minnesota.

Sire—Royal Kaydon, 41497; he by N B, 41181, and out of Ruth Mars, 102546.

Dam—Lady Orr, 111812, by Black George, 33949.
2 Bertha, 91068, by Barney Budd, 33765.
3 Belle of Denmark, 84072, by Columbus, 31417.
4 Diamond, 78964, by Brakeman, 26637.
5 Belle of Eastman, 67342, by Jumbo, 18079.
13 Old Beauty, 6388.

GRACEFUL 2d, 111,158.

Farrowed March 8, 1897. Litter, 5; raised—boars, 3; sows, 2.

Bred and owned by W. A. MACY, Louisville, Henry County, Indiana.

Sire—Royal Tecumseh, 46699; he by Mints' Tecumseh, 25445, by Pride of Maplegrove, 113064.

Dam—Graceful, 111154, by Captain Finch, 34197.
2 CropEarB'uty, br. by Manlove, by Silv'r Dol'r, 46809.
3 Bon'ieCropEar, br. by Manlove, by TomTake, 36283.
4 Bon'ieB uty, br. by Manlove, by K'g Cor. Tribe, 3959.
8 Reliable M, 25298, by Munger's Dave, 2755.
9 Webb Sow, 26026, by Webb Hog, 10335.

GRACEFUL C 3d, 111,160.

Farrowed September 15, 1896. Litter, 4; raised—boars, 2; sows, 2.

TRANSFER. Bred by J. CUNNINGHAM & CO., Loree, Miami County, Indiana.

Sire—Van Dee, 28203; he by Osgood, 15167, and out of Gem 2d, 35930.

Dam—Graceful C, 99474, by Ebon Pride, 34525.
2 Graceful F 4th, 79716, by All Right, 19765.
3 Graceful F, 44912, by King Butler, 5577.
4 Darkness 2d, 17124, by Oxford Dandy, 7669.
5 Darkness, 17122, by Finch's Black Joe, 3707.
9 Butler Sow, 4986, by Butler, 93.

GRACEFUL CHUNK, 111,162.

Farrowed June 2, 1897. Litter, 6; raised—boars, 2; sows, 2.
Black; white tips. Two notches in bottom of right ear.

Bred and owned by F. O. CHAPMAN, Marseilles, Lasalle County, Illinois.

Sire—Last Chance, 40927; he by U.S. Tecumseh, 41893, and out of Nancy Corwin, 101598.

Dam—Queen Graceful, 113176, by Adam Black 2d, 33663.
2 Queen of Gracefuls 2d, 89458, by Tom's U.S.A., 10255.
3 Queen of Gracefuls, 76378, by Tecumseh 4th, 28039.
4 Graceful B, 68930, by Seldom Seen 2d, 23045.
5 Graceful L, 28768, by Tecumseh, 4339.
13 The Old Harkrader Sow, 950.

GRACEFUL E K, 111,164.

Farrowed April 16, 1897. Litter 5; raised—boars, 2; sows, 2. Black, with full white points; large white spot low on right side of jowl and brisket; small white spot on left arm; another back of shoulder point; forepart of right ear white.

Bred and owned by JOHN G. MONTGOMERY, Wapakoneta, Auglaize County, Ohio.

Sire—E K Morris, 34547; he by Tieldie Tecumseh, 33299, and out of Salome, 59946.

Dam—Graceful U.S., 105714, by Frasier's U.S., 37593.
2 Graceful F 5th, 86352 by Hadley's Chip, 32007.
3 Graceful F 3d, 68944, by All Right, 19765.
4 Graceful F, 44912, by King Butler, 5577.
5 Darkness 2d, 17124, by Oxford Dandy, 7669.
10 Butler Sow, 4986, by Butler, 93.

GRACEFUL IMITATION, 111,166.

Farrowed March 25, 1897. Litter, 6; raised—boars, 4; sows, 2. Black; with little white.

Bred and owned by F. O. CHAPMAN, Marseilles, Lasalle County, Illinois.

Sire—George Wilkes, 37665; he by Colonel Wilkes, 37265, and out of Crop Ear, 91992.

Dam—Qu. of Gracefuls 2d, 89458, by Tom's U.S.A., 10255.
2 Queen of Gracefuls, 76378, by Tecumseh 4th, 28039.
3 Graceful B, 68930, by Seldom Seen 2d. 23045.
4 Graceful L, 28768, by Tecumseh, 4339.
5 Graceful 5th, 5428, by Success, 1999.
12 The Old Harkrader Sow, 950.

GRACEFUL KLONDIKE, 111,168.

Farrowed April 16, 1897. Litter, 5; raised—boars, 2; sows, 2.
Black; all feet and switch white; both forelegs white to knee; small white spot on forepart of left thigh; white spot between eyes.

Bred and owned by JOHN G. MONTGOMERY, Wapakoneta, Auglaize County, Ohio.

Sire—E K Morris, 34547; he by Tieldie Tecumseh, 33299, and out of Salome, 59946.

Dam—Graceful U.S., 105714, by Frasier's U.S., 37593.
2 Graceful F 5th, 86352, by Hadley's Chip, 32007.
3 Graceful F 3d, 68944, by All Right, 19765.
4 Graceful F, 44912, by King Butler, 5577.
5 Darkness 2d, 17124, by Oxford Dandy, 7669.
10 Butler Sow, 4986, by Butler, 93.

GRACEFUL LADY, 111,170.

Farrowed November 16, 1897. Litter, 6; raised—boars, 2; sows, 4. Black, with white points.

Bred by H. G. WALKER, New Madison, Dark Co., Ohio; sold to E. E. COLER, Liberty, Montgomery Co., Ohio, October 18, 1898.

Sire—Tieldie's Chip, 41779; he by Tieldie Tecumseh, 33299, and out of Lady Cooper, 87032.

Dam—Graceful W, 93028, by Nixon, 35569.
2 Earl's Graceful, 62858, by Randolph, 22813.
3 Graceful 21st, 44904, by Tecumseh's Chip, 10211.
4 Graceful 11th, 28758, by Success, 1999.
5 Graceful 2d, 3154, by Ab. 649.
12 The Old Harkrader Sow, 950.

GRACEFUL LOOK, 111,172.

Farrowed March 9, 1896.

TRANSFER Bred by HUNT BROTHERS. Greenwood, McHenry County, Illinois.

Sire—Look me Over, 25343; he by All Right, 19765, and out of Graceful F, 44912.

Dam—Ada 2d, 109588, by Success R, 46883.
2 Ada W, 109592, by Joe Corwin, 7359.
3 Lena, 56628, by Dick Corwin, 1487.
4 Curly, 2912, by Star of West, 1983.
5 Lady Streber, 3502, by Bobtail, 1351.
9 Lady Cooper, 3364, by Cooper Hog, 1453.

GRACEFUL LOOK, 111,174.

Farrowed April 11, 1898. Litter, 9; raised—boars, 4; sows, 2.

Bred and owned by ED. KLEVER, Bloomingburg, Fayette County, Ohio.

Sire—Model Look, 41129; he by Klever's Model, 29719, and out of Queen Fashion, 76334.

Dam—Graceful 23d, 73954, by Look me Over, 25343.
2 Graceful 11th, 28758, by Success, 1999.
3 Graceful 2d, 3154, by Ab, 649.
4 Graceful, 1554, by Hopeful, 941.
5 Purity 2d, 796, by Orient, 429.
10 The Old Harkrader Sow, 950.

GRACEFUL LOOK 2d, 111,176.

Farrowed May 30, 1897. Litter, 6; raised—boars, 2; sows, 3.
Black; all feet and switch white; very little white on left forefoot; no white about head and body.

Bred and owned by JOHN G. MONTGOMERY, Wapakoneta, Auglaize County, Ohio.

Sire—E K Morris, 34547; he by Tieldie Tecumseh, 33299, and out of Salome, 59946.

Dam—Graceful Look, 105692, by Frasier's U.S., 37593.
2 Graceful F 5th, 86352, by Hadley's Chip, 32007.
3 Graceful F 3d, 68944, by All Right, 19765.
4 Graceful F, 44912, by King Butler, 5577.
5 Darkness 2d, 17124, by Oxford Dandy, 7669.
10 Butler Sow, 4986, by Butler, 93.

GRACEFUL O 4th, 111,178.

Farrowed April 2, 1898. Litter, 10; raised—boars 2; sows, 1. Black, with white points.

Bred and owned by W. J. ORR, Uniopolis, Auglaize County, Ohio.

Sire—Orr's Grand U.S., 41261; he by Grand U.S., 37731, and out of Darkness Maid, 85450.

Dam—Graceful O 2d, 105700, by Frasier's U.S., 37593.
2 Graceful F 4th, 79716, by All Right, 19765.
3 Graceful F, 44912, by King Butler, 5577.
4 Darkness 2d, 17124, by Oxford Dandy, 7669.
5 Darkness, 17122, by Finch's Black Joe, 3707.
9 Butler Sow, 4986, by Butler, 93.

GRACEFUL O 5th, 111,180.

Farrowed October 16, 1897. Litter, 5; raised—boars, 3; sows, 2. Black, with white points.

Bred and owned by W. J. ORR, Uniopolis, Auglaize County, Ohio.

Sire—Orr's Grand U.S., 41261; he by Grand U.S., 37731, and out of Darkness Maid, 85450.

Dam—Graceful O, 99524, by Frasier's U.S., 37593.
2 Graceful F 4th, 79716, by All Right, 19765.
3 Graceful F, 44912, by King Butler, 5577.
4 Darkness 2d, 17124, by Oxford Dandy, 7669.
5 Darkness, 17122, by Finch's Black Joe, 3707.
9 Butler Sow, 4986, by Butler, 93.

GRACEFUL MODEL, 111,182.

Farrowed April 11, 1898. Litter, 9; raised—boars, 4; sows, 2.

Bred by ED. KLEVER, Bloomingburg, Fayette Co., Ohio; sold to ELI POWELL, New Vienna, Clinton Co., Ohio, January 26, 1899.

Sire—Model Look, 41129; he by Klever's Model, 29719, and out of Queen Fashion, 76334.

Dam—Graceful 23d, 73954, by Look me Over, 25343.
2 Graceful 11th, 28758, by Success, 1999.
3 Graceful 2d, 3154, by Ab, 649.
4 Graceful, 1554, by Hopeful, 941.
5 Purity 2d, 796, by Orient, 429.
10 The Old Harkrader Sow, 950.

GRACEFUL P, 111,184.

Farrowed September 24, 1898. Litter, 8; raised—boars, 3; sows, 5. Black; little white.

Bred and owned by J. L. PATTON, Panola, Woodford County, Illinois.

Sire—Springhill Chief, 41559; he by Chief Tecumseh 2d, 28815, and out of Lady P, 100386,

Dam—Young Graceful, 109522, by Headlight, 34919.
2 Graceful 26th, 92990, by Peerless, 27679.
3 Graceful 23d, 73954, by Look me Over, 25343.
4 Graceful 11th, 28758, by Success, 1999.
5 Graceful 2d, 3154, by Ab, 649.
12 The Old Harkrader Sow, 950.

GRACEFUL P II, 111,186.

Farrowed September 24, 1898. Litter, 8; raised—boars, 3; sows, 5. Black; little white.

Bred and owned by J. L. PATTON, Panola, Woodford County, Illinois.

Sire—Springhill Chief, 41559; he by Chief Tecumseh 2d, 28815, and out of Lady P, 100386.

Dam—Young Graceful, 109522, by Headlight, 34919.
2 Graceful 26th, 92990, by Peerless, 27679.
3 Graceful 23d, 73954, by Look me Over, 25343.
4 Graceful 11th, 28758, by Success, 1999.
5 Graceful 2d, 3154, by Ab, 649.
12 The Old Harkrader Sow, 950.

GRACEFUL S, 111,188.

Farrowed February 27, 1898. Litter, 10; raised—boars, 6; sows, 4. Solid black; six white points.

Bred by J. CUNNINGHAM & CO., Loree, Miami Co., Ind.; sold to CHARLES SORK & SON, Plankton, Crawford Co., Ohio, December 7. 1898.

Sire—Chief we Know, 39959; he by Chief I Know, 37167, and out of Black Beauty 2d, 84368.

Dam—Graceful C 3d, 111160, by VanDee, 28203.
2 Graceful C, 99474, by Ebon Pride, 34525.
3 Graceful F 4th, 79716, by All Right, 19765.
4 Graceful F, 44912, by King Butler, 5577.
5 Darkness 2d, 17124, by Oxford Dandy, 7669.
10 Butler Sow, 4986, by Butler, 93.

GRACEFUL SUNSHINE, 111,190.

Farrowed April 14, 1898. Litter, 8; raised—boars, 1; sows, 3. Black, with white spot behind left foreleg; six white points.

Bred and owned by H. G. WALKER, New Madison, Dark County, Ohio.

Sire—Ideal Sunshine, 37885; he by Ideal Black U.S., 29505, and out of Sunshine, 96140.

Dam—Graceful W, 93028, by Nixon, 35569.
2 Earl's Graceful, 62858, by Randolph, 22813.
3 Graceful 21st, 44904, by Tecumseh's Chip, 10211.
4 Graceful 11th, 28758, by Success, 1999.
5 Graceful 2d, 3154, by Ab, 649.
12 The Old Harkrader Sow, 950.

GRACEFUL SUNSHINE 2d, 111,192.

Farrowed April 14, 1898. Litter, 8; raised—boars, 1; sows, 3. Black, with white spot on right hip.

Bred and owned by H. G. WALKER, New Madison, Dark County, Ohio,

Sire—Ideal Sunshine, 37885; he by Ideal Black U.S., 29505, and out of Sunshine, 96140.

Dam—Graceful W, 93028, by Nixon, 35569.
2 Earl's Graceful, 62858, by Randolph, 22813.
3 Graceful 21st, 44904, by Tecumseh's Chip, 10211.
4 Graceful 11th, 28758, by Success, 1999.
5 Graceful 2d, 3154, by Ab, 649.
12 The Old Harkrader Sow, 950.

GRACEFUL TECUMSEH, 111,194.

Farrowed September 18, 1897. Litter, 8; raised—boars, 2; sows, 3. Black, with white feet. Notch in outer rim of right ear.

Bred and owned by LEVI PICKERING, Kenton, Hardin County, Ohio.

Sire—Chief Tecumseh 3d, 39943; he by Chief Tecumseh 2d, 28815, and out of Lady U.S., 100496.

Dam—Graceful K, 86358, by Billy Klever, 28531.
2 Graceful 2d, 68912, by Brown's Black Joe, 16821.
3 Graceful, 36098, by Glad Tidings, 7119.
4 Cleopatra, 16848, by Index jr., 5433.
5 Riverside Beauty 2d, 10280, by Hopeful, 2573.
10 Jones' Sow, 3274, by Old John, 1847.

GRACEFUL TECUMSEH, 111,196.

Farrowed September 20, 1897. Litter, 5; raised—boars, 1; sows, 4.
Black; full white points; most white on right side of nose and face; hindlegs white to hock.

Bred by J. CUNNINGHAM & CO., Loree, Miami Co., Ind.; sold in dam to E. D. BISHOP, Woodbury, Eaton Co., Mich., July 26, 1897.

Sire—Chief Brilliant, 39909; he by Chief Tecumseh 2d, 28815, and out of Black Beauty, 97482.

Dam—CountylineGraceful,104780,by Van Dee,28203.
2 Graceful C, 99474, by Ebon Pride, 34525.
3 Graceful F 4th, 79716, by All Right, 19765.
4 Graceful F, 44912, by King Butler, 5577.
5 Darkness 2d, 17124, by Oxford Dandy, 7669.
10 Butler Sow, 4986, by Butler, 93.

GRACEFUL U. S., 111,198.

Farrowed November 12, 1896. Litter, 5; raised—boars, 1; sows, 4.
Black with white points. Earmark No. 21.

Bred by R. A. KERR, South Warsaw, Allen Co., Ohio; sold to A. M. CALDWELL, New Holland, Logan Co., Ill., October 16, 1897; sold to MICHAEL RICH, Flanagan, Livingston Co., Ill., February 23, 1898.

Sire—Frasier's U.S., 37593; he by Welch's Black U.S., 33521, and out of Edith, 78428.

Dam—Graceful 1st, 73934, by Charley F, 26699.
2 Daisy, 68124, by Ben Harrison, 16821.
3 Albert's Choice,41022,by Shockey's Slasher,15635.
4 St. Claire, 32254, by General Lee, 11425.
5 Pride, 24954, by Give or Take, 1585.
9 Bernstine Sow, 2632, by Steddom Hog, 1989.

GRACEFUL U. S., 111,200.

Farrowed September 18, 1897. Litter 9; raised—boars, 2; sows, 3.
Solid black body; five white points, tail black.

Bred by W. C. WELCH, Harveysburg, Warren Co., Ohio; sold to GEORGE M. PROBASCO, Wilmington, Clinton Co., Ohio, October 30, 1897; sold to J. C. HENDRICK, Wilmington, Clinton Co., Ohio, November 24, 1898; sold to ALBERT HAIGLER, Jeffersonville, Fayette Co., Ohio, January 26, 1899.

Sire—W H Black U.S., 39199; he by Welch's Black U.S., 33521, and out of Ideal Lady, 28946.

Dam—Graceful Look, 99512, by Robert J. 35891.
2 Graceful F 3d, 68944, by All Right, 19765.
3 Graceful F, 44912, by King Butler, 5577.
4 Darkness 2d, 17124, by Oxford Dandy, 7669.
5 Darkness, 17122, by Finch's Black Joe, 3707.
9 Butler Sow, 4986, by Butler, 93.

GRACEFUL U. S., 111,202.

Farrowed April 24, 1897. Litter, 3; raised—boars, 0; sows, 2.
Black with white points; on back part of hindleg is a white streak up to hocks.

Bred and owned by J. F. MILLER, Latty, Paulding County, Ohio.

Sire—Van Dee C, 41903; he by Van Dee, 28203, and out of Lotta F, 80918.

Dam—Orphan Girl, 101828, by Combination, 34317.
2 Estella U.S., 92480, by Black U.S. 2d, 28655.
3 Lady U.S., 74786, by Just Right, 25155.
4 Good Blood, 63354, by Fairbanks, 5161.
5 Pet Princess, 39178, by Arnold's Fashion, 8255.
14 Victoria, 4354.

GRACEFUL U. S., 111,204.

Farrowed August 3, 1897. Litter, 8; raised—boars, 2; sows, 4. Black, with white points

Bred and owned by D. E. MEEK, Emmett, Paulding County, Ohio.

Sire—Grand U.S., 34807; he by Useful U. S., 28177, and out of Diamond's Choice, 62734.

Dam—Lovely, 87826, by Seldom's Corwin U.S.,33061.
2 Lady Lampe, 80468, by Klever Boy, 25283.
3 Lampe-s No. 2, 56570, by Corwin U.S., 17081.
4 Goodenough, 44810, by Buckeye King, 13563.
5 Beauty 4th, 26458, by General Warren, 7095.
14 Hess Sow, 3174, by Black Bill, 35.

GRACEFUL U. S. 1st, 111,206.

Farrowed March 10, 1898. Litter, 10; raised—boars, 3; sows, 4. Black, with white points.

Bred by S. E. SHELLENBERGER & CO., Camden, Preble Co., Ohio; sold in dam to LON HUNTER, Morrow, Warren Co., Ohio, January 20, 1898.

Sire—Big Chief Tecumseh 2d, 42293; he by Chief Tecumseh 2d, 28815, and out of Lady U.S. 2d, 106704.

Dam—Graceful U.S., 99542, by Mc's U.S.,38321.
2 Lou Queen, 87818, by Joe Coler 2d, 29569.
3 Lou, 64632, by T F Mc, 23341.
4 Lucy 2d, 64662, by Riley G, 22865.
5 Lucy, 30136, by J F, 9297.
15 The Old Harkrader Sow, 950.

GRACEFUL U. S. 2d, 111,208.

Farrowed March 10, 1898. Litter, 10; raised—boars, 3; sows, 4.

Bred by S. E. SHELLENBERGER & CO., Camden, Preble Co., Ohio; sold in dam to LON HUNTER, Morrow, Warren Co., Ohio, January 20, 1898.

Sire—Big Chief Tecumseh 2d, 42293; he by Chief Tecumseh 2d, 28815, and out of Lady U.S. 2d, 106704.

Dam—Graceful U.S., 99542, by Mc's U.S., 38321.
2 Lou Queen, 87818, by Joe Coler 2d, 29569.
3 Lou, 64632, by T F Mc, 23341.
4 Lucy 2d, 64662, by Riley G, 22865.
5 Lucy, 30136, by J F, 9297.
15 The Old Harkrader Sow, 950.

GRACEFUL WE KNOW, 111,210.

Farrowed February 22, 1898. Litter, 10; raised—boars, 6; sows, 4. Black, with six white points.

Bred by J. CUNNINGHAM & CO., Loree, Miami Co., Ind.; sold to R. J. AIGLER, Bellevue, Huron Co., Ohio, December 13, 1898.

Sire—Chief we Know, 39959; he by Chief I Know, 37167, and out of Black Beauty 2d, 84368.

Dam—Graceful C 3d, 111160, by VanDee, 28203.
2 Graceful C, 99474, by Ebon Pride, 34525.
3 Graceful F 4th, 79716, by All Right, 19765.
4 Graceful F, 44912, by King Butler, 5577.
5 Darkness 2d, 17124, by Oxford Dandy, 7669.
10 Butler Sow, 4986, by Butler, 93.

GRACEFUL WILKES, 111,212.

Farrowed February 21, 1897. Litter, 7; raised—boars, 2; sows, 2.
Black; all feet, switch and lower lip white; white spot low on right side of jowl and brisket; white spot on right side of belly.

Bred and owned by J. M. KUHN, Columbusgrove, Putnam County, Ohio.

Sire—Darkness Wilkes, 34413; he by Free Trade Wilkes, 29255, and out of Lady Darkness 2d, 74532.

Dam—Graceful K, 93008, by Black Model, 31137.
2 Graceful F 4th, 79716, by All Right, 19765.
3 Graceful F, 44912, by King Butler, 5577.
4 Darkness 2d, 17124, by Oxford Dandy, 7669.
5 Darkness, 17122, by Finch's Black Joe, 3707.
9 Butler Sow, 4986, by Butler, 93.

GRACE MODEL, 111,214.

Farrowed March 31, 1898. Litter, 6; raised—boars, 1; sows, 3,

Bred by G. G. COUNCIL, Williamsville, Sangamon Co., Ill.; sold in dam to P. B. WEBSTER, Lodge, Piatt Co.. Ill., January 13, 1898.

Sire—Chief I Am, 42647; he by Chief Tecumseh 2d, 28815, and out of Jones' Perfection, 106114.

Dam—Lou Model, 107058, by Klever's Model, 29719.
2 Big Trade, 91252, by Free Trade, 27013.
3 Whiteface Wilkes, 71586, by George Wilkes, 21281.
4 Wilkes' Sister, 71620, by King Tecumseh, 11959.
5 Whiteface, 60834, by Fred Douglass, 9001.
10 Black Pet, 4908, by John Irwin Hog, 2619.

GRACE OF GRANDVIEW, 111,216.

Farrowed March 22, 1898. Litter, 6; raised—boars, 2; sows, 4. Solid black, with six white points.

Bred by BRUCE BROTHERS, Chesterville, Morrow Co., Ohio; sold to J. R. MCNARY, Burgettstown, Washington Co.. Pa., January 21, 1899.

Sire—Fashion B. 43005; he by Belmont's Fashion 39451, and out of Nora Wilkes, 101750.

Dam—Grace Peerless, 99558, by Peerless, 27679.
2 Graceful 24th, 86334, by Hadley, 27105.
3 Graceful 22d, 68926, by Tecumseh IXL 2d, 12817.
4 Graceful 20th, 44902, by Tecumseh's Chip, 10211.
5 Graceful 11th, 28758, by Success, 1999.
13 The Old Harkrader Sow, 950.

GRACE OF WILDWOOD, 111,218.

Farrowed March, 1899. Litter, 4; raised—boars, 1; sows, 3.
Black; little white on all six points.

Bred by JOHN A. IRION, Gallipolis, Gallia Co., Ohio; sold to W. K. EADES, Lowell, Summers Co., W. Va., April, 1899.

Sire—Young Jim Blaine, 47183, he by Lady's Black U.S., 40923, and out of Lettie Finch, 106884.

Dam—Lena Wilkes, 106872, by Black Wilkes, 37029.
2 Blanche Wilkes, 104470, by Edwin Booth, 37501.
3 Grace, 73910, by Son of G F, 25949.
4 Isabelle 4th, 63662, by Black U.S. 2d, 20323.
5 Isabelle 3d, 45248, by Gus, 14329.
12 Lady Cooper, 3364, by Cooper Hog, 1453.

GRACE QUALITY, 111,220.

Farrowed April 3d, 1898. Litter, 8; raised—boars, 2; sows, 3.
Black; five white points; right forefoot black but little white dot low back on right arm; hindlegs white to hock; tip of right ear white.

Bred and owned by FRANK OLIVER, Versailles Dark County Ohio.

Sire—Quality U.S., 46615; he by Lady's Black U.S., 40923, and out of McKinley's Daisy, 101152.

Dam—Grace H, 99550, by W&B Hidestretcher, 39271.
2 Grace, 73910, by Son of G F, 25949.
3 Isabelle 4th, 63662, by Black U.S. 2d, 20323.
4 Isabelle 3d, 45248, by Gus, 14329.
5 Isabelle 2d, 8554, by Commander, 3529.
11 Lady Cooper, 3364, by Cooper Hog, 1453.

GRACE R, 111,222.

Farrowed November 3, 1896. Litter, 8; raised—boars, 2; sows, 4.

Bred by HATFIELD BROTHERS, Decatur, Brown Co., Ohio; sold in dam to A. C. HATFIELD, same place, September 1, 1896.

Sire—W H Sanders, 41991; he by A H Sanders, 30869, and out of Georgia Wilkes, 86218.

Dam—Low Down 3d, 100806, by Aspirant, 33743.
2 Low Down, 69884, by Big Four, 23939.
3 Lady Osgood, 64272, by Rising Star, 15425.
4 Lady Like, 37208, by Satisfaction, 12651.
5 Eve 2d, 28268, by Old Tom, 9729.
12 The Old Harkrader Sow, 950.

GRACE TECUMSEH, 111,224.

Farrowed March 9, 1898. Litter, ; raised—boars, ; sows, . Black; six white points.

Bred by E. E. COLER, Liberty, Montgomery Co., Ohio; sold to W. J. ORR, Uniopolis, Auglaize Co., Ohio, October 10, 1898; sold to J. N. GUFFEY, Kalida, Putman Co., Ohio, January 18, 1899,

Sire—Tecumseh Star, 41749; he by W B Tecumseh, 33513, and out of Desirable, 85500.

Dam—Grace Ward, 93042, by Ward 2d, 36463.
2 Graceful U.S., 86370, by Useful U.S., 28177.
3 Miss Free, 81448, by George Free Trade, 31899.
4 Miss Tecumseh 2d, 81504, by Stylish Boy, 28001.
5 Miss Tecumseh, 70260, by Tecumseh Boy 2d, 28053.
16 The Old Harkrader Sow, 950.

GRACE WILKES, 111,226.

Farrowed April 9, 1895. Litter, 8; raised—boars, 3; sows, 5.

TRANSFER. Bred by JOHN HEDGES & SON, Pana, Christian Co., Ill.; sold to E. F. HURLBUTT, Stonington, Christian Co., Ill.

Sire—U.S. Chief jr, 39073; he by U.S. Chief, 41849, and out of a pig of Samboline 8th, 59952.

Dam—Miss Wilkes, 94810, by Guy Wilkes 2d, 31997.
2 Flora Price, 79472, by One Price, 18639.
3 Miss Foraker, 47576, by Foraker, 8981.
4 Miss King, 24386, by Invincible King, 9255.
5 Amelia Golddust, 20894, by Young Golddust, 3055.
10 May Beauty, 9494½.

GRACIE K, 111,228.

Farrowed April 8, 1897. Litter, 8; raised—boars, 2; sows, 6.
Black; all feet and tip of nose white; white spot on forehead. Notch in under side of left ear with white tips.

Bred and owned by A. H. KOLLER, Tiffin, Seneca County, Ohio.

Sire—Rubenstein, 41525; he by Young Hidestretcher, 36605, and out of Mayflower, 75330.

Dam—Graceful L, 86360, by Kerr's Tecumseh, 29635.
2 Graceful 1st, 73934, by Charley F, 26699.
3 Daisy, 68124, by Ben Harrison, 16321.
4 Albert's Choice, 41022, by Shockey's Slasher, 15635.
5 St. Claire, 32254, by General Lee, 11425.
10 Bernstine Sow, 2632, by Steddom Hog, 1989.

GRAND FASHION, 111,230.

Farrowed February 2, 1898. Litter, 5; raised—boars, 2; sows, 3.

Bred and owned by J. E. MYERS, Hagerstown, Wayne County, Indiana.

Sire—Chief we Knew, 39957; he by Chief we Know, 39959, and out of Queen Success 3d, 95718.

Dam—Gr'd Fash'n I XL 2d, 105754, by Joe Coler 2d, 29569.
2 Fashion I XL, 73676, by Latest Fashion, 27397.
3 Grand I XL 1st, 68956, by Shell's Triumph, 23073.
4 Grand I XL, 54940, by King Bob, 14705.
5 Sam's I XL, 20206, by Zach, 4495.
12 Finch's Premium Sow, 306.

GRAND FASHION, 111,232.

Farrowed February 14, 1898. Litter, 3; raised—boars, 0. sows, 1.

Bred and owned by W. C. HANKINSON, Blueball, Butler County, Ohio.

Sire—Harrold, 43269; he by Hidestretcher No. 1, 34945, and out of Estella B, 105202.

Dam—Grand Model, 93064, by General Thomas, 31883.
2 Black Model, 67720, by Butler Boy, 24235.
3 Black Beauty 2d, 33754, by Richland, 9901.
4 Black Beauty, 16302, by Banker, 4559.
5 Broad Beauty, 7718, by Hopeful jr, 2579.
12 The Old Harkrader Sow, 950.

GRAND FASHION IXL 2d, 111,234.

Farrowed September 2, 1897. Litter, 6; raised—boars, 1; sows, 4. Black, with white points.

Bred by GILBERT COX, Jacksonboro, Butler Co., Ohio; sold to G. F. HASLER, Hamilton, Butler Co., Ohio, February 2, 1899.

Sire—Ed Wilkes, 40249; he by E L Wilkes, 37511, and out of Lilly U.S., 94072.

Dam—Grand Fashion IXL, 99578, by Joe Coler 2d, 29569.
2 Fashion IXL, 73676, by Latest Fashion, 27397.
3 Grand IXL 1st, 68956, by Shell's Triumph, 23073.
4 Grand IXL, 54940, by King Bob, 14705.
5 Sam's IXL, 20206, by Zach, 4495.
12 Finch's Premium Sow, 306.

GRAND LADY U. S., 111,236.

Farrowed March 22, 1897. Litter, 8; raised—boars, 2; sows, 4. Black, with white points.

Bred by C. W. GOSLEE, Roundhead, Hardin Co., Ohio; sold to CHARLES FRASIER, Uniopolis, Auglaize Co., Ohio, October 19, 1897; sold to DAVID FINCH, Oxford, Butler Co., Ohio, August 20, 1898.

Sire—Grand U.S., 37731; he by Useful U.S., 28177, and out of Home Pet, 69052.

Dam—Vinewood IXL, 83316, by Hadley, 27105.
2 Greenwood IXL 17th, 54978, by Quality, 12457.
3 Greenwood IXL 12th, 28810, by Tecumseh, 4339.
4 Greenwood IXL 2d, 5442, by Success, 1999.
5 Greenwood IXL, 3166, by Sambo, 1137.
11 Finch's Premium Sow, 306.

GRAND MODEL 111,238.

Farrowed June 28, 1897. Litter, 11; raised—boars, 2; sows, 4. Black, with white points.

Bred by S. E. SHELLENBERGER & CO., Camden, Preble Co., Ohio; sold to MCDIVITT & MINGS West Florence Preble Co., Ohio. January 20, 1898.

Sire—Grand Chief, 40505; he by AA Hidestretcher, 36663, and out of Queen H, 95658.

Dam—Fancy Sanders, 99112, by J H Sanders, 27219.
2 Fancy Queen, 85916, by Locust King, 32423.
3 Fern's Fancy, 79426, by Columbian, 28879.
4 Fern, 44334, by Getaway King, 14223.
5 Beauty K, 26492, by Black Jack, 6541.
12 Kate, 3286, by Keever Hog, 1713.

GRAND MODEL 2d, 111,240.

Farrowed June 28, 1897. Litter, 11; raised—boars, 2; sows, 4. Black, with white points.

Bred by S. E. SHELLENBERGER & CO., Camden, Preble County, Ohio; sold to MCDIVITT & MINGS, West Florence, Preble Co., Ohio. January 20, 1898.

Sire—Grand Chief, 40505; he by AA Hidestretcher, 36663, and out of Queen H, 95658.

Dam—Fancy Sanders, 99112, by J H Sanders, 27219.
2 Fancy Queen, 85916, by Locust King, 32423.
3 Fern's Fancy, 79426, by Columbian, 28879.
4 Fern, 44334, by Getaway King, 14223.
5 Beauty K, 26492, by Black Jack, 6541.
12 Kate, 3286, by Keever Hog, 1713.

GRAND NELLIE, 111,242.

Farrowed April 3, 1898. Litter, 8; raised—boars, 4; sows, 4.
Black, with five white points; tail black. Earmark No. 79.

Bred by JOHN KINCAID, Springfield, Sarpy Co., Neb.; sold to D. D. MCDOWELL, Laurel, Cedar Co., Neb., February 20, 1899.

Sire—Wilkes Model, 44841; he by Black U.S. Wilkes, 39721, and out of Queen IXL, 108426.

Dam—Grand Nellie W, 105760, by Champion, 39863.
2 Nellie Wilkes, 101676, by Black U.S. Wilkes, 39721.
3 Fancy Maid, 99106, by Tecumseh Blaine M, 41753.
4 Fancy B, 99072, by Billy Greer 2d, 42315.
5 Fancy Lady, 105308, by Uhe's Corwin Prince, 44635.
18 Lady Cooper, 3364, by Cooper Hog, 1453.

GRAND NELLIE Mc, 111,244.

Farrowed April 3, 1898. Litter, 8; raised—boars, 4; sows, 4.
Black, with white points; white stripe up nose. Earmark No. 75.

Bred by JOHN KINCAID, Springfield, Sarpy Co., Neb.; sold to D. D. McDOWELL, Laurel, Cedar Co., Neb., February 20, 1899.

Sire—Wilkes Model, 44841; he by Black U.S. Wilkes, 39721, and out of Queen IXL, 108426.

Dam—Grand Nellie W, 105760, by Champion, 39863. 4 Fancy B, 99072, by Billy Greer 2d, 42315.
2 Nellie Wilkes, 101676, by Black U.S. Wilkes, 39721. 5 Fancy Lady, 105308, by Uhe's Corwin Prince, 44635.
3 Fancy Maid, 99106, by Tecumseh Blaine M, 41753. 18 Lady Cooper, 3364, by Cooper Hog, 1453.

GRASSLAKE PRINCESS 2d, 111,246.

Farrowed April 8, 1897. Litter, 8; raised—boars, 3; sows, 3.
Black, with six white points; white spot at throat.

Bred and owned by J. C. TAYLOR, Grasslake, Jackson County, Michigan.

Sire—Wood's Model, 39267; he by Model Lampe, 35485, and out of Lodi Queen 7th, 87732.

Dam—Grasslake Princess, 99586, by U.S. Wilkes, 39111. 4 Lodi Queen, 69822, by Trump, 23473.
2 Lodi Queen 7th, 87732, by Monarch, 32579. 5 Star's Pride, 60208, by Star of West, 15703.
3 Lodi Queen 2d, 80886, by L W B, 27447. 11 Pride of Hebron, 10092, by Prizer 2d, 2837.

GRASSLAKE PRINCESS 3d, 111,248.

Farrowed April 8, 1897. Litter, 8; raised—boars, 3; sows, 3. Black, with six white points.

Bred and owned by J. C. TAYLOR, Grasslake, Jackson County, Michigan.

Sire—Wood's Model, 39267; he by Model Lampe, 35485, and out of Lodi Queen 7th, 87732.

Dam—Grasslake Princess, 99586, by U.S. Wilkes, 39111. 4 Lodi Queen, 69822, by Trump, 23473.
2 Lodi Queen 7th, 87732, by Monarch, 32579. 5 Star's Pride, 60208, by Star of West, 15703.
3 Lodi Queen 2d, 80886, by L W B, 27447. 11 Pride of Hebron, 10092, by Prizer 2d, 2837.

GRAY's CHOICE, 111,250.

Farrowed May 7, 1898. Litter, 7; raised—boars, 4; sows, 3.
Black, with six white points; white up nose and face, mostly toward right eye.

Bred and owned by J. B. GRAY, Fredericksburg, Spottsylvania County, Virginia.

Sire—Gray's Free Trade, 34815; he by Free Trade, 27013, and out of Darkness 6th, 73206.

Dam—Gray's IXL, 79766, by Bar None, 28447. 4 Greenwood IXL 12th, 28810, by Tecumseh, 4339.
2 O IXL, 70582, by Klever's O I C, 29287. 5 Greenwood IXL 2d, 5442, by Success, 1999.
3 Greenwood IXL 17th, 54978, by Quality, 12457. 12 Finch's Premium Sow, 306.

GRAY's MODEL, 111,252.

Farrowed April 18, 1898. Litter, 5; raised—boars, 2; sows, 3. Black; all feet white; left foreleg white to arm; small white streak up face; small white spot low back on left ham; few white hairs low on right side of jowl and forepart of right arm. Earmark O.W.Reed No. 868.

Bred by G. G. COUNCIL, Williamsville, Sangamon Co., Ill.; sold in dam to O. W. REED, Laureldale, Mineral Co., W. Va.; sold to J. B. GRAY, Fredericksburg, Spottsylvania Co., Va., January 27, 1899.

Sire—Chief I Am, 42647; he by Chief Tecumseh 2d, 28815, and out of Jones Perfection, 106114.

Dam—Reed's Model, 113306, by Klever's Model, 29719. 4 Little Daisy, 94090, by Our Choice, 27659.
2 Ideal's Choice, 111398, by Ideal Black U.S., 29505. 5 Black Beauty, 57506, by Ben Bolt 2d, 26445.
3 Sweepstakes '94, 96170, by Hoosier Boy, 34969. 9 Butler Sow, 4986, by Butler, 93.

GREAT PROMISE 2d, 111,254.

Farrowed March 16, 1898. Litter, 4; raised—boars, 0; sows, 2. Black, with white points.

Bred and owned by G. L. HARRISON, South Charleston, Clark County, Ohio.

Sire—Perfect Tecumseh, 46515; he by W B Tecumseh, 33513, and out of Maud Wilkes 3d, 94488.

Dam—Great Promise, 99592, by Grand Price, 37729. 4 Miss Maude 9th, 19108, by Smuggler, 4281.
2 Black Maude, 78202, by Maxwell, 29851. 5 Miss Maude 4th, 6228, by Blue Jeans 2d, 1343,
3 Miss Maude 19th, 30716, by Tecumseh, 4339. 10 The Old Harkrader Sow, 950.

GREAT PROMISE 3d, 111,256.

Farrowed March 16, 1898. Litter, 4; raised—boars, 0; sows, 2. Black; with white points.

Bred and owned by G. L. HARRISON, South Charleston, Clark County, Ohio.

Sire—Perfect Tecumseh, 46515; he by W B Tecumseh, 33513, and out of Maud Wilkes 3d, 94488.

Dam—Great Promise, 99592, by Grand Price, 37729.
2 Black Maude, 78202, by Maxwell, 29851.
3 Miss Maude 19th, 30716, by Tecumseh, 4339.
4 Miss Maude 9th, 19108, by Smuggler, 4281.
5 Miss Maude 4th, 6228, by Blue Jeans 2d, 1343.
10 The Old Harkrader Sow, 950.

GREENLAWN QUEEN, 111,258.

Farrowed 25, 1897. Litter, 10; raised—boars, 4; sows, 3.
Black with white points; white spot on left side of jowl.

Bred by MELVIN MCCONNELL, Wakatomika, Coshocton Co., Ohio; sold to BOUNDS BROTHERS, Atherton, Licking Co., Ohio, October 6, 1897; marketed February 13, 1899

Sire—King Henry, 40851; he by Van's Victor 2d, 36399, and out of Queen of the World, 95710.

Dam—Nora Wilkes, 95144, by Guy Wilkes 8th, 34867.
2 Greenlawn IXL, 63450, by Randolph, 22813.
3 Greenwood IXL 16th, 44956, by Quality, 12457.
4 Greenwood IXL 13th, 28812, by Tecumseh, 4339.
5 Greenwood IXL 2d, 5442, by Success, 1999.
12 Finch's Premium Sow, 306.

GREENOAK BESS 12th, 111,260.

Farrowed March 10, 1897. Litter, 10; raised—boars, 0; sows, 1. Black; white points.

Bred and owned by C. U. ROSE, Marcy, Fairfield County, Ohio.

Sire—Cyclone, 31507; he by Look me Over, 25343, and out of Best on Earth, 41792.

Dam—Greenoak Bess 9th, 79778, by Victor, 28219.
2 Greenoak Bess 3d, 54962, by Tempest, 15841.
3 Greenoak Bess 2d, 44944, by Reserve, 15399.
4 Greenoak Bess, 28802, by Success, 1999.
5 Greenwood Bess 6th, 17720, by Sambo, 1137.
12 The Old Harkrader Sow, 950.

G's ONE PRICE, 111,262.

Farrowed June 9, 1898. Litter, 7; raised—boars, 4; sows, 2. Black, with white points.

Bred by E. E. HARSHMAN, West Middlesex, Mercer Co., Pa.; sold to A. W. GRAHAM, Mercer, Mercer Co., Pa., October 29, 1898.

Sire—U.S. King, 39091; he by Useful U.S., 28177, and out of Cora, 68006.

Dam—Qu.OnePrice,113244,by YoungOnePrice,30809.
2 Lady Roy 3d, 100426, by King Butler, 29645.
3 Lady Roy 2d, 69626, by Rob Roy, 18985.
4 Lady Lookout, 56224, by Lookout, 18325.
5 Black Lady, 34096, by Richland,9901.
13 The Old Harkrader Sow, 950.

HADLEY GIRL, 111,264.

Farrowed July 10, 1898. Litter, 7; raised—boars, 5; sows, 2. Black; five points white; left forefoot black; most white on right hindfoot; white spot on forehead.

Bred by M. E. STRATTON, Ingalls, Payne Co., Okla.; sold to WILLIAM TILGHMAN, Chandler, Lincoln Co., Okla., December 3, 1898.

Sire—Roy Hadley, 46711; he by King Hadley, 40849, and out of Faultless Best, 105384.

Dam—Belle Star, 109810, by Don Tecumseh, 45663.
2 Daisy I 1st,110562,by a son of ValTecumseh,33427.
3 Daisy I, 110560, by Raymond, 35833.
4 Belle, 84016, by Butler, 34165.
5 Beauty 2d, 83964, by Oxford 2d, 35655.
16 The Old Harkrader Sow, 950.

HADLEY MAID, 111,266.

Farrowed March 25, 1898. Litter, 6; raised—boars, 3; sows, 2.
Black; six white points; some white hairs on both sides of back.

Bred by R. S. COOK, Wichita, Sedgwick Co., Kan., sold in dam to F. C. MAVIS, Edgerton, Williams County, Ohio, March 12, 1898; sold to MAVIS BROTHERS, same place, May 17, 1898.

Sire—Lawrence Perfection 2d, 43619; he by Black Joe, 28603, and out of Darkness 3d, 92214.

Dam—Hadley's Queen, 105802,by KingHadley,40849.
2 Eve's Model, 105248, by Tecumseh Duke, 33231.
3 Young Eve, 90718, by Lawrence Perfection,27399.
4 Eve, 68546, by De Ef Boy, 17203.
5 Wichita Queen 2d, 67008, by Commodore, 17039.
15 The Old Harkrader Sow, 950.

HADLEY's HALFSISTER, 111,268.

Farrowed February 16, 1894. Litter, 6; raised—boars, 3; sows, 3. Earmark No. 69.

TRANSFER. Bred by EDGAR HADLEY, Wilmington, Clinton Co., Ohio; sold in dam to ED. KLEVER, Bloomingburg, Fayette County, Ohio January 26, 1894; sold to H. O. MINNIS, Sharpsburg, Ill., October 9, 1894; sold to L. D. BOHRER, Washington, Ill., August 5, 1896; sold to GEORGE A. HEYL, same place, January 7, 1897.

Sire—Tecumseh D, 30519; he by Hadley, 27105, and out of Ella W, 53978.

Dam—Black Dolly, 52214, by Newsboy, 12201.
2 Ringtail, 49244, by Winning Card, 12971.
3 Marie 2d, 38906, by Bonaker's Goodenough, 4835.
4 Marie Kelly, 18850, by Mat, 5707.
5 Let her Stay, 13730, by Tom Corwin 2d, 2037.
10 Lady Cooper, 3364, by Cooper Hog, 1453.

HAINES' BEST, 111,270.

Farrowed September 6, 1897. Litter, 9; raised—boars, 3; sows, 4. Black, with white markings.

Bred by C. W. HAINES, Centerville, Montgomery Co., Ohio; sold to ED. PROBASCO, Wilmington, Clinton Co., Ohio, November, 1897.

Sire—Haines' Model U.S., 40551; he by Black U.S., 13471, and out of Model 96 2d, 101442.

Dam—Yours Truly, 103460, by Useful Chip, 39077.
2 Home Pet, 69052, by Joe Coler, 21799.
3 Black Pet, 52414, by Black U.S., 13471.
4 Ideal Lady, 28946, by Ideal, 9243.
5 Lady Blaine, 8786, by Freeland, 2489.
9 John Parker Sow, 3270.

HAINES' U. S., 111,272.

Farrowed September 6, 1897. Litter, 9; raised—boars, 3; sows, 4. Black.

Bred by C. W. HAINES, Centerville, Montgomery Co., Ohio; sold to ED. PROBASCO, Wilmington, Clinton Co., Ohio, November, 1897.

Sire—Haines' Model U.S., 40551; he by Black U.S., 13471, and out of Model 96 2d, 101442.

Dam—Yours Truly, 103460, by Useful Chip, 39077.
2 Home Pet, 69052, by Joe Coler, 21799.
3 Black Pet, 52414, by Black U.S., 13471.
4 Ideal Lady, 28946, by Ideal, 9243.
5 Lady Blaine, 8786, by Freeland, 2489.
9 John Parker Sow, 3270.

HAMPSEY, 111,274.

Farrowed May 14, 1898. Litter, 8; raised—boars, 5; sows, 2.
Black, with white points; white spot on back part of right ham; white dot on forehead.

Bred and owned by W. L. CRYDERMAN, Ravenna, Muskegon County, Michigan.

Sire—Ebony 3d, 42937; he by Ebony 2d, 31687, and out of Nancy, 88628.

Dam—Molly, 107804, by Black Prince, 36965.
2 Lottie B, 74986, by Best of All, 23921.
3 Lottie Jones, 74992, by I'm Clear, 17875.
4 Bloomy 4th, 34368, by All Right, 4531.
5 Bloomy, 7700, by Arthur, 2163.
12 The Old Harkrader Sow, 950.

HANDS OFF MAID, 111,276.

Farrowed February 20, 1897. Litter, 5; raised—boars, 0; sows, 4. Black, with white points.

Bred by S. H. ANDERSON, Mount Vernon, Jefferson Co., Ill.; sold in dam to W. L. RHINEHART & SON, Wintersville, Jefferson Co., Ohio, January 1897.

Sire—Hands Off, 37791; he by W B Tecumseh, 33513, and out of U. S. Beauty, 83206.

Dam—Victoreen, 103166, by S H Sanders, 41599.
2 Bess Wilkes, 97360, by Tecumseh Wilkes, 33273.
3 Cloud L, 98368, by Russell Broadback, 41533.
4 Luyster's Jessie, 100872, by Butler Boy, 16859.
5 Errata, 54066, by King Butler, 5577.
13 Finch's Premium Sow, 306.

HANDS OFF LADY, 111,278.

Farrowed February 20, 1897. Litter, 5; raised—boars, 0; sows, 4.

Bred by S. H. ANDERSON, Mount Vernon, Jefferson Co., Ill.; sold in dam to W. L. RHINEHART & SON, Wintersville, Jefferson Co., Ohio, January 1897.

Sire—Hands Off, 37791; he by W B Tecumseh, 33513, and out of U.S. Beauty, 83206.

Dam—Victoreen, 103166, by S H Sanders, 41599.
2 Bess Wilkes, 97360, by Tecumseh Wilkes, 33273.
3 Cloud L, 98368, by Russell Broadback, 41533.
4 Luyster's Jessie, 100872, by Butler Boy, 16859.
5 Errata, 54066, by King Butler, 5577.
13 Finch's Premium Sow, 306.

HANDSOME, 111,280.

Farrowed June 20, 1897. Litter, 7; raised—boars, 3; sows, 3. Black, with six white points.

Bred and owned by F. S. SIMPSON, Morrow, Warren County, Ohio.

Sire—Mark Hanna, 41043; he by Nixon's Free Trade, 35573, and out of You Bet 7th, 83578.

Dam—Little Gem, 100718, by Simpson's Bl. U.S., 38857.
2 Our Beauty, 75990, by One Price, 18639.
3 Marie 2d, 38006, by Bonaker's Goodenough, 4835.
4 Marie Kelley, 18850, by Mat, 5707.
5 Let Her Stay, 13730, by Tom Corwin 2d, 2037.
10 Lady Cooper, 3364, by Cooper Hog, 1453.

HANDSOME BESSIE, 111,282.

Farrowed July 24, 1897. Litter, 5; raised—boars, 2; sows, 3.
Black; all feet and tip of left ear white.

Bred and owned by A. F. BABECK, Hamilton, Butler County, Ohio.

Sire—Successful U.S., 38915; he by Useful U.S., 28177, and out of Corwin's Estella, 78710.

Dam—Bessie Wilkes, 84218, by Seldom Seen, 36025.
2 Wilkes Girl C, 83504, by Tecumseh Wilkes, 30557.
3 Wilkes Girl B, 83502, by George Wilkes, 21281.
4 Wilkes' Sister, 71620, by King Tecumseh, 11959.
5 Whiteface, 60834, by Fred Douglass, 9001.
10 Black Pet, 4908, by John Irwin Hog, 2649.

HANDSOME GRACEFUL, 111,284.

Farrowed February 26, 1897. Litter, 9; raised—boars, 4; sows, 3. Solid black body; six white points; spot under the jaw. Two nicks in butt of left ear.

Bred by WATKINS & BROADAWAY, Centerville, Montgomery Co., Ohio; sold to EDWIN W. FOSTER, Troy, Miami Co., Ohio, August 20, 1897.

Sire—W B Tecumseh, 33513; he by L's Tecumseh, 32469, and out of Lady Lightfoot 39th, 80478.

Dam—Graceful, 86322, by Alga Wilkes, 30887.
2 Anna K 2d, 83814, by Adam, 4515.
3 Anna K, 83812, by King of Corwin Tribe, 3959.
4 Zephyr, 71692, by Lawrence's Perfection, 3985.
5 Whitestocking, 50648, by King of Corwin Tribe 3959.
11 Lucy 566, by Mull, 383.

HAPPY BIRD, 111,286.

Farrowed April 11, 1896. Litter, 8; raised—boars, 5; sows, 3.

TRANSFER. Bred by MEISSNER BROTHERS, Reinbeck, Grundy County, Iowa.

Sire—Happy Union, 45893; he by Wilkes Tecumseh (Happy Medium), 26251, and out of Stella, 113586.

Dam—Blackbird, 110054, by a son of Allerton, 23791.
2 Willard's O K, 114088, by Royal Blood, 46671.
3 Wil'rd's Choice 3d, 114086, by son of Amaze'nt, 16223.
4 Wil'rd's Choice 2d, 114084, by a son of Bon Ton, 24167
5 Willard's Choice, 114082, by Don Cossac, 8901.
17 Broadback, 4974, by Shoemaker Boar, 2907.

HAPPY BIRD W, 111,288.

Farrowed March 3, 1898. Litter, 7; raised—boars, 4; sows, 3. Black; white points.

Bred by MEISSNER BROTHERS, Reinbeck, Grundy Co., Iowa; sold to E. M. WILSON & BROTHER, Sycamore, Wyandot Co., Ohio, February 10, 1899.

Sire—Latest Style, 46229; he by Orient Wilkes, 41255, and out of a pig of Stylish Maid 2d, 108902.

Dam—Happy Bird, 111286, by Happy Union, 45893.
2 Blackbird, 110054, by a son of Allerton, 23791.
3 Willard's O K, 114088, by Royal Blood, 46671.
4 Will'd's Choice 3d, 114086, by son of Amazem't, 16223.
5 Willard's Choice 2d, 114084, by son of Bon Ton, 24167.
18 Broadback, 4974, by Shoemaker Boar, 2907.

HAPPY R, 111,290.

Farrowed February 20, 1897. Litter, 5; raised—boars, 0; sows, 4.
Black, with white points; most white on forelegs; least on left hindfoot.

Bred by S. H. ANDERSON, Mount Vernon, Jefferson County, Ill.; sold in dam to W. L. RHINEHART & SON, Wintersville, Jefferson Co., Ohio, January, 1897; sold to A. I. SPENCER, Parkersburg, Wood Co., W. Va., December 7, 1898.

Sire—Hands Off, 37791; he by W B Tecumseh, 33513, and out of U.S. Beauty, 83206.

Dam—Victoreen, 103166, by S H Sanders, 41599.
2 Bess Wilkes, 97360, by Tecumseh Wilkes, 33273.
3 Cloud L, 98368, by Russell Broadback, 41533.
4 Luyster's Jessie, 100872, by Butler Boy, 16859.
5 Errata, 54066, by King Butler, 5577.
13 Finch's Premium Sow, 306.

HAPPY ROSE, 111,292.

Farrowed July 23, 1897. Litter, 8; raised—boars, 2; sows, 6.
Fine black coat; six points white.

Bred by H. S. CURRY & SONS, Winchester, Randolph County, Ind.; sold in dam to D. H. CURRY & CO., same place, June 1, 1897.

Sire—Happy Thought, 34893; he by Ohio, 32685, and out of Osie B, 70630.

Dam—Rose of Honor,95866,by Snappy Nelson, 36093.
2 Rose of Promise, 82616, by Billy Corwin, 28523.
3 Not for Sale 2d, 58524, by King Tecumseh, 11959.
4 Not for Sale, 31126, by Friendship, 5215.
5 Cora, 7874, by Tom Corwin 2d, 2037.
10 Queen Duffield, 804, by John 3d, 311.

HAPPY THOUGHT, 111,294.

Farrowed March 20, 1897. Litter, 8; raised—boars, 2; sows, 6.
Black; all feet and switch of tail white; little white in face; white spot under chest, back of arms; least white on left hindleg.

Bred by G. F. HASLER, Hamilton, Butler Co., Ohio; sold in dam to FRANK ROSS, Oxford, Butler Co., Ohio, December 16, 1896; sold to J. H. DAUGHERTY, same place, October 26 1898.

Sire—Free Coinage, U.S., 40345; he by Successful U.S., 38915, and out of Pride of Butler, 82204.

Dam—Hasler'sChoice,105832,bvY'ngHidestr'r,36605.
2 Little Daisy, 87684, by Lineator, 32417.
3 Beauty 3d, 77608, by U.G., 33365.
4 Beauty 2d, 71938, by King 2d, 9425.
5 Diamond Daisy, 22270, by Black Diamond, 3259.
8 Peggy, 19610, by a son of King Moore, 5587.

HASTINGS GIRL, 111,296.

Farrowed April 19, 1898. Litter, 9; raised—boars, 5; sows, 3.
Solid black with six white points; most white on right side of nose; least white on left forefoot. Nick in under rim of left ear.

Bred by PERRY & BURTON Hastings, Barry Co., Mich.; sold to JOHN COON, Orange, Ionia Co., Mich., February 8, 1899.

Sire—Model Boy, 35481; he by Ebony 2d, 31687, and out of Maid, 75118.

Dam—Topsy, 109064, by Neve's Choice, 35549.
2 Fannie B, 85934, by Richland, 30283.
3 Darkness, 68228, by Young Napoleon, 16111.
4 Black Moll, 34168, by Black Jim, 13381.
5 Pride ofHastings 2d,39332,by Y'ngHopeful, 13021.
14 The Old Harkrader Sow, 950.

HATTIE BESS, 111,298.

Farrowed December 7, 1895. Litter, 6; raised—boars, 2; sows, 1.
Black; very little white on each foot; white spot in face; tail black.

Bred and owned by C. P. SHELTON, Osawatomie, Miami County, Kansas.

Sire—Nine Hundred Fine, 35563; he by Prince Albert, 32843, and out of Dumpy, 73398.

Dam—WillowwoodQu., 90634, byChamp. Bess,34223.
2 Bl.Bess 63d,84454, by Lawrence'sHoos. Tom,3983.
3 Black Bess 47th, 78100, by Commodore, 8755.
4 Black Bess 24th, 52072, by Nat Corwin, 4069.
5 Black Bess 12th, 7526, by Billy Crow 3d, 3215.
10 The Old Harkrader Sow, 950.

HAZEL, 111,300.

Farrowed April 5, 1897. Litter, 9; raised—boars, 3; sows, 5. Black; three feet, bush of tail and nose white; white stripe back on right hindleg; white spot below base of left ear; right side of lower lip white.

Bred by WILLIAM SMILEY, Albany, Green Co., Wis.; sold to GARDNER & KAMMERER, Brodhead, Green Co., Wis., December 10, 1897.

Sire—McKinley, 41065; he by Leader 3d, 35311, and out of Fanny W, 73662.

Dam—Gordon's Choice,92936,by Black U.S.jr.,37007.
2 Blackbird, 91394, by Leader, 18259.
3 Viola, 60724, by Romeo G, 19003.
4 Nina, 48126, by Straight Up, 23223.
5 Standard Sow, 32230, by Black Bob, 8371.
14 Lady Marsh, 3444, by Buckeye, 89.

HAZEL 2d, 111,302.

Farrowed April 5, 1897. Litter, 9; raised—boars, 3; sows, 5. Black; all points and lower lip white; right hindleg white to hock; white spot on forehead and on right side of belly. Two notches in lower side of right ear.

Bred by WILLIAM SMILEY, Albany, Green Co., Wis.; sold to GARDNER & KAMMERER, Brodhead, Green Co., Wis., December 10, 1897.

Sire—McKinley, 41065; he by Leader 3d, 35311, and out of Fanny W, 73662.

Dam—Gordon's Choice,92936,by Black U.S.jr., 37007.
2 Blackbird, 91394, by Leader, 18259.
3 Viola, 60724, by Romeo G, 19003.
4 Nina, 48126, by Straight Up, 23223.
5 Standard Sow, 32230, by Black Bob, 8371.
14 Lady Marsh, 3444, by Buckeye, 89.

HAZEL 3d, 111,304.

Farrowed April 5, 1897. Litter, 9: raised –boars, 3; sows, 5. Black; all points white; spot on forehead; white about right side of mouth; least white on left hindfoot.

Bred by WILLIAM SMILEY, Albany, Green Co., Wis.; sold to GARDNER & KAMMERER, Brodhead, Green Co., Wis., December 10, 1897.

Sire—McKinley, 41065; he by Leader 3d, 35311, and out of Fanny W, 73662.

Dam—Gordon's Choice,92936,by Black U.S.jr.,37007.
2 Blackbird, 91394, by Leader, 18259.
3 Viola, 60724, by Romeo G, 19003.
4 Nina, 48126, by Straight Up, 23223.
5 Standard Sow, 32230, by Black Bob, 8371.
14 Lady Marsh, 3444, by Buckeye, 89.

HAZEL BELL, 111,306.

Farrowed April 2, 1891. Litter, 8; raised—boars, 2; sows, 5.

TRANSFER. Bred and owned by JOHN JACKSON, Mineralpoint, Iowa Co., Wis.

Sire—Leader, 18259; he by Success, 1999, and out of Excellent, 28272.

Dam—Lady Elgin, 111708, by Ben Hur, 16387.
2 Magic br. by Countryman,by Black Prince,42441.
3 Magic F. br.by Countryman,by Up and Up,19493.
4 Magic A, 47030, by Jennie Lind's Duke, 17935.
5 Magic, 47028, by Major, 18389.

HAZEL CHIEF, 111,308.

Farrowed November 3, 1894. Litter. 3; raised—boars, 0; sows, 2. Black; white points.

Bred by L. W. HAMILTON, Kearney, Buffalo Co., Neb.; sold in dam to D. M. WOODFILL, Sharpsburg, Taylor Co., Iowa, October 10, 1894; re-sold to L. W. HAMILTON, October 9, 1895.

Sire—Square Business 2d, 46847; he by Square Business, 23163, and out of a pig of Waxana, 50526.

Dam—Hazel Tecum.,111310,byChiefTecum.2d,28815.
2 Hazel Wilkes, 74060, by Guy Wilkes, 24855.
3 Whiteface, 60834, by Fred Douglass, 9001.
4 Katie, 45582, by Wide Awake, 3015.
5 Stylish Cate, 6890, by Keller's Corwin, 1717.
8 Black Pet, 4908, by John Irwin Hog, 2649.

HAZEL TECUMSEH, 111,310.

Farrowed November 20, 1893. Litter, 9; raised—boars, 3; sows, 3.

TRANSFER. Bred by L. W. HAMILTON, Kearney, Buffalo Co., Neb.; sold to D. M. WOODFILL, Sharpsburg, Taylor Co., Iowa., October 10, 1894.

Sire—Chief Tecumseh 2d, 28815; he by Chief Tecumseh, 42687, and out of Gilmore's Slick, 63282.

Dam—Hazel Wilkes, 74060, by Guy Wilkes, 24855.
2 Whiteface, 60834, by Fred Douglass, 9001.
3 Katie, 45582, by Wide Awake, 3015.
4 Stylish Cate, 6890, by Keller's Corwin, 1717.
5 Sallie, 6728, by Fitz Worldbeater, 2479.
7 Black Pet, 4908, by John Irwin Hog, 2649.

HELEN, 111,312.

Farrowed June 20, 1898. Litter, 6; raised—boars, 0; sows, 2. Black, six white points; most white on left side of face.

Bred and owned by SCOTT W. FISHER, Sidney, Champaign County, Illinois.

Sire—Elected Tecumseh, 40253; he by Elected 2d, 31699, and out of Grace G, 79746.

Dam—Ida, 79898, by Monitor, 27537.
2 May's Fancy, 75356, by General Sherman, 29271.
3 Amy, 71792, by Zumbro, 30829.
4 Grenola 1st, 74014, by Corwin Prince, 3557.
5 Grenola, 44958, by Tom Kingan, 19441.
9 Verda, 4348, by Young Dick, 625.

HELEN GOULD, 111,314.

Farrowed May 1, 1897. Litter, 7; raised—boars, 3; sows, 4. Black, with all points white.

Bred by JAMES MERANDA, Hamersville, Brown Co., Ohio; sold to LORIN WEST, same place, November 24, 1897.

Sire—Sixteen to One, 41627; he by Welch's Black U.S., 33521, and out of Nina One Price, 81852.

Dam—S B Sow, 102614, by Mr. Welch, 32615,
2 Susie Brown 2d, 76844, by King Klever, 18167.
3 Susie Brown, 60342, by Fairbanks, 17421.
4 Lady Brown, 29348, by Tecumseh 2d, 10199.
5 Maud, 18906, by U.S. 2d, 6227.
9 Shaker Sow C, 890.

HENRIETTA, 111,316.

Farrowed May 13, 1897. Litter, 7; raised—boars, 2; sows, 4. Black, with white points.

Bred by SAMUEL WILSON, Harveysburg, Warren County, Ohio; sold in dam to J. F. HOLLINGSHEAD, Springvalley, Ohio, February 25, 1897; sold to PERRY HATFIELD, Centerville, Montgomery Co., Ohio, January 29, 1898; sold to HENRY BENNER, Miamisburg, Montgomery Co., Ohio, June, 1898.

Sire—Wilson's Black U.S., 42039; he by Welch's Black U.S., 33521, and out of Edith, 73428.

Dam—Priceless Lady, 108260, by Welch's Bl. U.S., 33521.
2 Happy Choice, 86474, by Priceless, 30169.
3 Happy Medium, 63490, by Young U.S., 16135.
4 Worthy K, 50700, by Sam Jones, 10023.
5 Bonnie, 21818, by Pilot, 5867.
15 The Old Harkrader Sow, 950

HESSELDEN CHOICE, 111,318.

Farrowed April 16, 1897. Litter, 11; raised—boars, 6; sows, 4.
Black, with six white points. Outeredge of right ear white.

Bred by JOHN HESSELDEN & BROTHER, Mansfield, Richland County, Ohio.

Sire—Van Wilkes, 41919; he by Wilkes, 39213, and out of Flossie F, 92748.

Dam—Pretty Darkness, 95436, by A J, 45015.
2 Ida Brooks, 93208, by Royal Tecumseh, 38749.
3 Dido, 92276, by Newell, a son of Mac, 35381.
4 Loadice 2d, 94114, by a son of Grandee, 24821.
5 Loadice, 94112, by King Pluto, 25249.
12 Eva, 12384, by Bismark, 4627.

HERMIONE, 111,320.

Farrowed February 19, 1897. Litter, 8; raised—boars, 3; sows, 5.

Bred by D. B. CHERRY, Knoxville, Marion County, Iowa; sold to I. B. VALENTINE, Murray, Clark Co., Iowa, March 26, 1898.

Sire—Joe Wilkes, 46069; he by a son of George Wilkes, 21281, and out of a pig of Lightfoot 3d, 87628.

Dam—Agnes, 109598, by Alex Corwin, 45021.
2 Allie C, 109624, by Governor Rush jr., 45819.
3 Minnie Hays, 112426, by Tom Hays, 46967.
4 Lydia Pinkham, 112198, by Flying Dutchman, 45733.
5 Princess B, 113082, by Reveal's Star, 12489.
9 Sallie, 4184.

HEYL's JEWEL 4th, 111,322.

Farrowed November 1, 1897. Litter, ; raised—boars, 2, sows, 2.
Black, with white points; white spot on forehead. Eartag No. 41.

Bred by J. L. PATTON, Panola, Woodford Co., Ill.; sold to GEORGE A. HEYL, Washington, Tazewell Co., Ill., November 19, 1897; sold to L. D. BOHRER, same place, November 8, 1898; sold to EDWARD BURROUGHS, Elpaso, Woodford Co., Ill., January 24, 1899.

Sire—Second Hidestretcher, 38823; he by Hidestretcher, 32055, and out of Choice, 78532.

Dam—Heyl's Jewel, 79836, by Imitation, 27185.
2 Black Beauty, 41946, by Black U.S., 13471.
3 Ideal Lady, 28946, by Ideal, 9243.
4 Lady Blaine, 8786, by Freeland, 2489.
5 Princess, 4040, by Boss, 369.
8 John Parker Sow, 3270.

HIGHLAND GIRL, 111,324.

Farrowed February 15, 1897. Litter, 5; raised—boars, 2; sows, 3.
Black body; full white points; right hindleg white to over hock; white on lower jaw and under jowl.

Bred by John W. SAGE, Algansee, Branch County, Mich.; sold to GEORGE W. GRIM, Fremont, Steuben Co., Ind., June 21, 1897.

Sire—Surprise, 38925; he by Royalty, 33005, and out of Blackbird 2d, 78108.

Dam—Maidie S, 94338, by Wilkes Corwin, 39221.
2 Maidie, 81092, by Young Jumbo, 28311.
3 Maid of Whitewater, 69972, by Honesty, 14435.
4 Clever Girl, 43072, by Hickory, 9187.
5 Orphan Nell, 48294, by Corwin King, 8777.
17 Old Warner Sow, 714, by Eighty Dollar Pig, 187.

HIGHLAND MARY, 111,326.

Farrowed April 28, 1898. Litter, 11; raised; boars, 3; sows, 5.
Solid black; white feet; few white hairs on left side; white stripe in face.

Bred by A. C. WASHBURN, South Lyon, Oakland Co., Mich.; sold to GEORGE S. POTTS, Highland, Oakland Co., Mich., October 28, 1898.

Sire—Tecumseh 1st, 41717; he by Gridley's Tecumseh, 31973, and out of J's Choice, 86804.

Dam—Queen of Greenoak, 95700, by Cleveland, 28831.
2 Queen of Livingston, 82446, by Kingship, 25257.
3 Riverside Beauty 20th, 31874, by Antony, 3123.
4 Riverside Beauty, 4126, by King of Riverside, 1019.
5 Black Nell, 2762, by Beecher 2d, 1275.
8 Jones' Sow, 3274, by Old John, 1847.

HILDA, 111,328.

Farrowed October 14, 1896. Litter, 6; raised—boars, 1; sows, 5.
Black: right feet and bush of tail white; white spot on left cheek; one on forepart and another white spot back of left arm; white stripe on left flank. Small hole in left ear.

Bred by C. H. IRELAND, Pennville, Jay Co., Ind.; sold to S. E. SHELLENBERGER & CO., Camden, Preble Co., Ohio, June 19, 1898; sold to WEED & RAMSEY, Morningsun, Preble Co., Ohio, January 21, 1898.

Sire—Hidestretcher, 32055; he by Best on Earth, 28503, and out of Lady Duffield, 74540.

Dam—Lady U.S. J, 87456, by U.S. J 3d, 28183.
2 Lady Tecumseh 2d, 74782, by De Ef, 13897.
3 Lady Tecumseh, 46430, by King Tecumseh, 11959.
4 Climax, 27572, by Pride's Climax, 7745.
5 Model 2d, 19150, by Friendship, 5215.
12 Lady Cooper, 3364, by Cooper Hog, 1453.

HILDA, 111,330.

Farrowed October 2, 1897. Litter, 7; raised—boars, 3; sows, 4.
Black, with white points; white spot on middle of left side, another low on right side, back of shoulder.

Bred by JOHN D. WILKINSON, Oxford, Butler Co., Ohio; sold to JOSEPH B. WHITE, Leslie, Ingham Co., Mich., October 17, 1898.

Sire—American Boy, 39387; he by Young American, 36589, and out of Cute, 78772.

Dam—Hazel W, 99656, by Robert J, 35889.
2 Rosa, 82570, by Darkness Trade, 29013.
3 Zelma, 71690, by Corwin King, 17071.
4 Black Maude, 21650, by King Butler, 5577.
5 Finch's Maude 3d, 12516, by Finch's Alex, 2473.
8 Finch's Old Maude, 5322, by Boyd Hog, 1375.

HOOSIER GIRL, 111,332.

Farrowed March 12, 1897. Litter, 9; raised—boars, 2; sows, 6.
Black: full white points: most white on left hindleg; nose, face, forehead and part of jowl white.

Bred by MINTS BROTHERS, Mohawk, Hancock Co., Ind.; sold to ROGER CRIPPEN, Ypsilanti, Washtenaw Co., Mich.

Sire—Tecumseh King, 46917; he by Gunther, a son of Tec. M, 38955, and out of a gr. pig of Qu. Success, 82484.

Dam—Mohawk Belle 9th, 112658, by Mints' Tec., 25445.
2 Mohawk Belle 5th, 112656, by Black Dave, 20151.
3 Mohawk Belle, 57968, by David Livingston, 13889.
4 Blue River Belle, 34384, by Commander, 3529.
5 Bobtail Fanny, 34390, by Tom Corwin 2d, 2037.
10 Lady Cooper 3364, by Cooper Hog, 1453.

HOOSIER GIRL, 111,334.

Farrowed April 11, 1897. Litter, 8; raised—boars, 4; sows, 3. Black; with white points.

Bred by MANRO YOHN, Winfield, Carroll Co., Md.; sold to LEWIS M. HELTZEL, Eastmont, York Co., Pa., October 8, 1897.

Sire—Hoosier Chief, 45955; he by Chief we Know, 39959, and out of Lucy, 107088.

Dam—Lady Monnier, 106576, by Joe Patchen, 40747.
2 Giltedge 7th, 105586, by Directum, 37437.
3 Giltedge 2d, 92878, by Ringmaster, 38697.
4 Lady Bodine, 93530, by Pilot, 15249.
5 Bodine 2d, 16652, by Success, 6133.
12 Lady Butler, 5722.

HOOSIER MAID, 111,336.

Farrowed March 30, 1897. Litter, 7; raised—boars, 3; sows, 3.
Nearly black, with a few white spots; tip of left ear white.

Bred and owned by CHARLES F. WISE, Pitchin, Clark County, Ohio.

Sire—Black Pride, 39665; he by Pride, 32817, and out of Black Maid 2d, 61964.

Dam—Hoosier Girl, 105888, by Hoosier Boy, 34969.
2 Miss Chief, 94672, by Chief I Know, 37167.
3 Roselle, 95862, by Hoosier Boy, 34969.
4 Rosa, 95810, by Black Dandy, 31069.
5 Grace, 68890, by Governor Cleveland, 11487.
10 Butler Sow, 4986, by Butler, 93.

HOPEFUL MAID, 111,338.

Farrowed November 23, 1897. Litter, 8; raised—boars, 2; sows, 3.
four white feet; very little on right hindfoot; two small white spots between ears; tip of right knee white; chin point white: end off tail. Earmark in eleventh position.

Bred and owned by JAMES REANEY, JR., White Sulphur, Delaware County, Ohio.

Sire—April Fool, 42197; he by Klever's Model, 38169, and out of Monroe's Darkness, 107822.

Dam—Sandronia, 113492, by J H Sanders 2d, 32179.
2 Belle Corwin, 90998, by Tecumseh C, 30515.
3 Bill Corwin Maid, 84324, by Bill Corwin, 17997.
4 Black Maid, 61960, by Governor Rush, 17653.
5 Myrtle Maid, 47944, by Pat, 15191.
14 Finch's Premium Sow, 306.

HULDA, 111,340.

Farrowed October 12, 1896. Litter, 5; raised—boars, 0; sows, 4.
Black; white points; one spot on body. Notch in right ear.

Bred by G. S. HALL, Dilworth, Trumbull Co., Ohio; sold to ROBERTS & LOW, same place, November, 1898. Recorded by G. S. HALL.

Sire—Illinois, 37893; he by Freeland, 27009, and out of Belle O, 67338.

Dam—Graceful Queen, 93014, by Real Useful, 35837.
2 Ohio Queen, 81950, by Hadley, 27105.
3 QueenTecumseh,70970, byTecumsehIXL2d,12817.
4 Klever's Graceful, 63914, by Randolph, 22813.
5 Graceful 15th, 36112, by Success, 1999.
14 The Old Harkrader Sow, 950.

HULDA 3d, 111,342.

Farrowed March 4, 1896. Litter, 5; raised—boars, 1; sows, 4.

TRANSFER. Bred by R. L. BEBOUT, Rushville, Rush Co., Ind.; sold to OSBORN & DOWNS, West Liberty, Muscatine Co., Iowa, February 25, 1897; sold to T. R. WILSON, Morningsun, Iowa, October 27, 1897; sold to F. W. DOWNS, Davenport, Iowa, August 5, 1898.

Sire—Best on Earth, 28503; he by Abbottsburn, 26355, and out of Lady J, 46104.

Dam—Hulda, 105906, by Unknown, 33377.
2 Mather's Jewel, 81168, by Tecumseh Look, 30545,
3 Hadley's Jewel, 44996, by Success, 1999.
4 Excellent,28272,by Commodore Dornmeyer, 4999.
5 Daisy Duffield, 12116, by Commander, 3529.
11 Lady Cooper, 3364, by Cooper Hog, 1453.

HULDA PRICE, 111,344.

Farrowed March, 1898. Litter, 7; raised—boars, 4; sows, 3. Black, with white on all legs, on lower lip and switch white; the white on back part of both right legs extending to hock and across lower part of arm.

Bred and owned by G. S. HALL, Dilworth, Trumbull County, Ohio.

Sire—Young One Price, 30809; he by One Price, 18639, and out of Hadley's Pride, 45000.

Dam—Hulda, 111340, by Illinois, 37893.
2 Graceful Queen, 93014, by Real Useful, 35837.
3 Ohio Queen, 81950, by Hadley, 27105.
4 QueenTecumseh,70970,byTecumsehIXL 2d,12817.
5 Klever's Graceful, 63914, by Randolph, 22813.
15 The Old Harkrader Sow, 950.

HUNDRED POINTER, 111,346.

Farrowed February 21, 1897. Litter, 8; raised—boars, 4; sows, 2. Black; white points.

Bred and owned by E. M. CLOUGH, Jordan, Jay County, Indiana.

Sire—Hadley's Chip 2d, 34877; he by Hadley's Chip, 32007, and out of Blackbird F, 78110.

Dam—One HundredPoints,101814,by Cyclone,28949.
2 Ohio Beauty, 70578, by Klever Boy, 25283.
3 Choice, 62298, by Erie 2d, 21103.
4 First Choice, 44374, by Tecumseh IXL 2d, 12817.
5 Arnolu's Model 3d, 20952, by Ohio's Best, 7653.
13 Lilly May, 3538.

HURON GIRL, 111,348.

Farrowed March 8, 1898. Litter, 10; raised—boars, 2; sows, 6.
Black, with white feet and nose; few white hairs in tail; few white hairs on right hip.

Bred by PARRISH, GIBB & CO., New London, Huron Co., Ohio; sold to WILLIAM TANNER, White, Hillsdale Co., Mich., November 7, 1899.

Sire—Van's Victor 2d, 36399; he by Van's Victor, 30669, and out of Lady Osgood V, 69596.

Dam—Queen of Huron 2d, 89462, byCleveland,31377.
2 Queen of Huron, 82442, by H B, 24903.
3 Nelly K, 65472, by Fred, 7049.
4 Fussy Girl, 44536, by Colonel 13701.
5 Lady Darkness, 13272, by Greer's Butler, 1599.
9 Oxford Belle, 718, by Alex, 1.

HUSTLER SOW 2d, 111,350.

Farrowed March, 1897. Black, with four white feet;
stripe on left shoulder, white in face. Earmark No. 8.

Bred and owned by W. S. ARTZ, Osborn, Green County, Ohio.

Sire—Hustler, 37875; he by All Right jr.,28391, and out of Oxford Girl, 88962.

Dam—Osborn Girl, 101832, by Artz's Corwin, 30925.
2 Meca, 94564, by Artz's Corwin, 30925.
3 Green Co. Pride, 63448, by Longview King, 18319.
4 Dayton Pride, 43660, by Young U.S., 16135.
5 Home Pride,28888, by King of Corwin Tribe,3959.
13 Finch's Premium Sow, 306.

HYACINTH, 111,352.

Farrowed April 3, 1898. Litter, 5; raised—boars, 2; sows, 2. Black, full white points. Notch in right ear, close to head.

Bred by A. H. HENDRICKS, Hazelgreen, Grant Co., Wis.; sold in dam to W. J. LAWRENCE, Battlecreek, Calhoun Co., Mich., February 1, 1898.

Sire—Long Model, 46259; he by Klever's Model, 29719, and out of May Wilkes, 88202.

Dam—Dot Medium, 105064, by One Price Medium, 44019.
2 Dora Wilkes, 105042, by Free Trade Wilkes, 37619.
3 U.S. Lady, 96396, by U.S. Tecumseh, 39097.
4 Maud Tecumseh, 94478, by Tecumseh Pomp, 30547.
5 Proud Girl, 76250, by Grant County Duke, 29355.
14 Limpy, 5952.

IDA, 111,354.

Farrowed May 5, 1897. Litter, 8; raised—boars, 0; sows, 3. Solid black body with white points. Earmark No. 20 in forepart of right ear.

Bred by O. P. MCDOWELL, New California, Union Co., Ohio; sold to W. H. KILBURY, Plain City, Madison Co., Ohio, February 17, 1898.

Sire—Black U.S., 36995; he by Victor, 36407, and out of Daisy U.S., 92142.

Dam—Disappointment, 105002, by Directum, 31633.
2 Polly, 95396, by Sunol, 28015.
3 Mother Hubbard 4th, 58172, by Breechloader, 10845.
4 Mother Hubbard 2d, 14468, by Give or Take 2d, 3789.
5 Mother Hubbard, 9702, by Old Fort, 2789.
9 Shaker Sow C, 890.

IDA, 111,356.

Farrowed November 8, 1897. Litter, 6; raised—boars, 5; sows, 1. Black, five white points; tail black; white dot in face and another on forehead. One notch in right and two in lower rim of left ear.

Bred by WILLIAM SMILEY, Albany, Green Co., Wis.; sold to GARDNER & KAMMERER, Brodhead, Green Co., Wis., December 10, 1897.

Sire—Leader 3d, 35311; he by Leader, 18259, and out of Whiteface B, 71584.

Dam—Linda, 94076, by Young Pilot, 30815.
2 Sally W, 82744, by Pilot, 27697.
3 Nonesuch, 81866, by Rocket, 27841.
4 Liz 2d, 64576, by Dictator, 11235.
5 Liz, 46732, by Dandy Jim, 8839.
12 Favorite G, 284.

IDA, 111,358.

Farrowed November 22, 1897. Litter, 6; raised—boars, 3; sows, 1. Color, black, with four white feet, white nose, and white brush on the tail; white on left hip.

Bred by J. C. ACREE, Hernando, Desoto Co., Miss.; sold to T. B. MILLER, Alphaba, Desoto Co., Miss.

Sire—Tom Watts, 46973; he by Arnold's Choice, 19799, and out of Nettie, 95088.

Dam—Mary J, 112282, by Breckenridge, 34117.
2 Nellie, 95016, by Young Tecumseh, 39337.
3 Rival Queen 4th, 82552, by O K, 27621.
4 Rival Queen 3d, 66232, by Young Rival, 23725.
5 Black Mattie, 34154, by Comodore Dornmeyer, 4999.
12 Lady Cooper, 3364, by Cooper Hog, 1453.

IDA BELLE, 111,360.

Farrowed May 1, 1897. Litter, 7; raised—boars, 1; sows, 1. Black; three feet and switch white; white spot on nose and one low on right side of jaw; left hindfoot black.

Bred and owned by Z. T. WILLIAMS, Muncie, Delaware County, Indiana.

Sire—Black Nelson, 39661; he by Signal Nelson, 41601, and out of Mattie R, 101008.

Dam—Ida Nelson, 93212, by John Nelson, 35153.
2 U.S. Lady, 90312, by Black U.S., 28651.
3 Nancy's Best, 88660, by Billy Corwin, 28523.
4 Nancy Hanks, 70436, by King of Corw. Tribe, 3959.
5 Zula B 2d, 67100, by Lawrence's Perfection, 3985.
9 Sallie, 4184.

IDA BUTLER, 111,362.

Farrowed September 20, 1896. Litter, 6; raised—boars, 3; sows, 2. Black; all feet and nose white; most white on right side of nose.

Bred by B. F. STOUT, Olin, Jones Co., Iowa, now of Grundycenter, Grundy Co., Iowa.

Sire—Guy Wilkes S, 37775; he by Guy Wilkes F, 34869, and out of Baby Ruth, 83906.

Dam—Lady Butler 2d, 93546, by U.S. Trade, 33419.
2 Lady Butler, 80274, by King Butler 2d, 25191.
3 Diamond, 62720, by Corwin King, 17071.
4 Young Black Bess, 50730, by King David, 9439.
5 Bess Finch, 21256, by Silvertail, 1967.
9 The Old Harkrader Sow, 950.

IDA C, 111,364.

Farrowed February 26, 1897. Litter, 9; raised—boars, 2; sows, 5.
Black, five white points, black switch.

Bred by E. E. COLER, Liberty, Montgomery Co., Ohio; sold to J. S. MCWILLIAMS, National Military Home, Montgomery Co., Ohio, January 27, 1898.

Sire—Useful U.S. jr., 39081; he by Useful U.S., 28177, and out of Corwin's Estella, 78710.

Dam—Diamond Clo, 85512, by Useful U.S., 28177.
2 Diamond's Choice, 62734, by Black U.S., 13471.
3 Diamond Bessie, 22268, by Black Diamond, 3259.
4 Pride of Richland, 19788, by Champion, 6751.
5 Black Bet, 16390, by Soldier Boy, 7923.
6 Peggy, 19610, by a son of King Moore, 5587.

IDA CHIEF, 111,366.

Farrowed June 16, 1895. Litter, 7; raised—boars, 2; sows, 2. Black, with white points.

TRANSFER. Bred by E. H. ANDREWS, Kearney, Buffalo Co., Neb.; sold in dam to AUGUST SEOVER, Edgar, Clay Co., Neb., April 19, 1895; re-sold to E. H. ANDREWS, December 9, 1896; sold to G. G. COUNCIL, Williamsville, Ill., December 12, 1896; sold to JOSEPH HYNEK, Wilber, Neb., January 15, 1897.

Sire—Chief Tecumseh 2d, 28815; he by Chief Tecumseh, 42687, and out of Gilmore's Slick, 63282.

Dam—Pride of Vinton, bred by J. W. Deveny, by Nebraska Pride, a son of Vie, 26199.
2 Daisy, bred by G. W. Jenkins, Deweese, Neb., by Colonel Ingersoll, 24355.
3 Crop Ear, bred by S. McKelvie, Fairfield, Neb., by Jack Shepard, a son of Comet, 6857.

IDA G, 111,368.

Farrowed March 10, 1897. Litter, 7; raised—boars, 3; sows, 3. Black; full white points.

Bred and owned by A. K. GRANT, Farmersville, Posey County, Indiana.

Sire—Klever Ed, 43569; he by Nixon, 35569, and out of Graceful 24th, 86334.

Dam—Posey May, 108242, by Black York, 42221.
2 Eva, 105238, by Best Yet, 23929.
3 Amy, 103656, by a grandson of Black Jim jr., 4725.
4 Maud Muller, 107322, by Tecumseh, 10191.
5 Wildflower, 26080, by Prince Edward, 5901.
11 Lady Cooper, 3364, by Cooper Hog, 1453.

IDA S 3d, 111,370.

Farrowed April 25, 1898. Litter, 6; raised—boars, 4; sows, 2. Black; all feet and switch white; most white on right foreleg; white spot on forehead; white stripe across left foreleg, above knee.

Bred and owned by W. J. STICKNEY, Wiseman, Clark County, Ohio.

Sire—Z Claude S, 44979; he by Claude, 31365, and out of Lady Duke, 106394.

Dam—Ida S 2d, 86594, by Advance, 30865.
2 Ida S, 74126, by Roy Wilkes, 27893.
3 All Right, 61178, by All Right, 19761.
4 Big Variety, 41894, by Crusader, 13799.
5 Black Variety, 21764, by Banker, 4559.
12 The Old Harkrader Sow, 950.

IDA SAXTON, 111,372.

Farrowed March 1, 1895. Litter, 5; raised—boars, 3; sows, 2. Black; little white on feet and in face.

TRANSFER. Bred by L. A. BRANT, Gallatin, Sumner County, Tennessee; sold to C. A. WARREN, Shelbyville, Bedford Co., Tenn., June 19, 1896; died in 1898.

Sire—Breckenridge, 34121; he by J H Sanders, 27219, and out of Lucy, 69894.

Dam—Evangeline, 85810, by Ambition, 26393.
2 Eva, 73544, by Gem's Perfection, 24733.
3 Tennessee Belle, 66706, by Grand Sentinel, 21419.
4 Lady Currency 3d, 64044, by Glad Tidings, 7119.
5 Lady Currency 2d, 29424, by Black Donald, 4679.
13 The Old Harkrader Sow, 950.

IDA WILKES, 111,374.

Farrowed May 3, 1897. Litter, 6; raised—boars, 3; sows, 3.

Bred and owned by T. W. SHERIDAN, Cascade, Dubuque County, Iowa.

Sire—Black Tom, 39695; he by Guy Wilkes F, 34869, and out of Baby Ruth, 83906.

Dam—Grand Dolly, 93060, by Opposition, 30049.
2 Nellie Finch, 70486, by Avalanche, 23841.
3 Black Slick, 52514, by King Butler, 5577.
4 Young Slick, 15706, by Finch's Wellington, 3709.
5 Finch's Old Slick, 5324, by Old Bill, 405.
6 Butler Sow, 4986, by Butler, 93.

IDA WILKES, 111,376.

Farrowed April 7, 1897. Litter, 6; raised—boars, 2; sows, 4.
Black; three white feet; small white spot on nose.

Bred by S. E. GILLETT, Ravenna, Portage Co., Ohio; sold to H. G. BARTLETT, Oberlin, Lorain Co., Ohio March 7, 1898; sold to H. G. BARTLETT & SONS same place, January 1, 1899.

Sire—Dina's Wilkes, 40189; he by Johnnie Wilkes, 32219, and out of Dina No. 2, 85534.

Dam—Juno Wilkes, 93416, by Johnnie Wilkes, 32219.
2 Juno R, 74326, by Grand Sentinel, 21419.
3 Juno of R S, 29172, by Grand Duke, 7151.
4 Juno Temple, 3282, by Riverside Chief, 1125.
5 Jennie June, 1606, by Buckeye Billy, 1389.
10 Victoria, 4354.

IDA WILKES, 111,378.

Farrowed September 17, 1897. Litter, 7; raised—boars, 2; sows, 4.

Bred by B. F. STOUT, Grundycenter, Grundy Co., Iowa; sold to W. S. WEEKS, Olin, Jones Co., Iowa, December 15, 1898.

Sire—Free Trade S, 40385; he by Free Trade, 27013, and out of Nancy Hanks 2d, 94974.

Dam—Bess Wilkes, 104046, by Guy Wilkes S. 37775.
2 Lady Butler, 80274, by King Butler 2d, 25191.
3 Diamond, 62720, by Corwin King, 17071.
4 Young Black Bess, 50730, by King David, 9439.
5 Bess Finch, 21256, by Silvertail, 1967.
9 The Old Harkrader Sow, 950.

IDEAL, 111,380.

Farrowed February 23, 1893. Litter, 6; raised—boars, 0; sows, 2.

TRANSFER. Bred by WILLIAM HESTER, Vanmeter, Dallas County, Iowa.

Sire—Major Wonder, 46309; he by Young Adam, 33587, and out of a gr. pig of Minnie Walker 2d, 101220.

Dam—Tecumseh Maid, 113720, by Chief Tecum., 42687.
2 Josephine 2d, 111522, by Rising Sun, 46649.
3 Josephine, 111520, by Amazement, 16223.
4 Bonnyview 4th, 98028, by Tom Hendrix, 10243.
5 Gilmore's Slick, 63282, by King Butler, 5577.
8 Butler Sow, 4986, by Butler, 93.

IDEAL 2d, 111,382.

Farrowed March 27, 1894. Litter, 6; raised—boars, 2; sows, 2.

TRANSFER. Bred by WILLIAM HESTER, Vanmeter, Dallas County, Iowa; sold to W. A. JONES, same place, February 27, 1897.

Sire—XL Chief, 47169; he by Chief Tecumseh 2d, 28815, and out of XL Maid 3d, 71658.

Dam—Ideal, 111380, by Major Wonder, 46309.
2 Tecumseh Maid, 113720, by Chief Tecumseh, 42687.
3 Josephine 2d, 111522, by Rising Sun, 46649.
4 Josephine, 111520, by Amazement, 16223.
5 Benjamin 4th, 98028, by Tom Hendrix, 10243.
9 Butler Sow, 4986, by Butler, 93.

IDEAL IXL 2d, 111,384.

Farrowed February 20, 1898. Litter, 6; raised—boars, 1; sows, 1. Black, with white points; white splash back on left side of jowl; white low on right side of jowl and on brisket; white spot low back on right ham; some white hairs on right shoulder.

Bred by S. E. SHELLENBERGER & CO., Camden, Preble Co., Ohio; sold in dam to GILBERT COX, Jacksonboro Butler Co., Ohio, January 25, 1898; sold in dam to G. F. HASLER, Hamilton, Butler Co., Ohio, February 1, 1898.

Sire—Joe Coler 2d, 29569; he by Joe Coler, 21799, and out of Daisy Zigler, 62640.

Dam—Ideal IXL, 105946, by Black Wilkes, 37029.
2 Spotted Victoress A. 96088, by General Dick, 34721.
3 Spotted Victoress, 89908, by Perry's Victor, 27689.
4 Minnie Butler, 70190, by King Butler, 5577.
5 Ideal Lady, 28946, by Ideal, 9243.
10 John Parker Sow, 3270.

IDEAL LADY CHIEF, 111,386.

Farrowed April 10, 1898. Litter, 7; raised—boars, 4; sows, 3.
Black; four white feet; little white in face.

Bred by JOHN HEDGES & SON, Pana Christian Co., Ill.; sold in dam to R. A. KERR, South Warsaw, Allen Co., Ohio, January 15, 1898; sold to S. F. GRIMES, Higginsport, Brown Co., Ohio, March 3, 1899.

Sire—Chief Perfection 2d, 45395; he by Chief Perfection, 39931, and out of Lady U.S. 2d, 106706.

Dam—Bess Guy, 103952, by Guy's Likeness, 43223.
2 Lady Victor, 106730, by Grover C, 43215.
3 Minnie Victor, 107522, by Lail's Victor, 38177.
4 Klever's Choice, 36766, by Tecumseh's Chip, 10211.
5 Samboline 3d, 25492, by Blaine, 6621.
12 Queen Duffield, 804, by John 3d, 311.

IDEAL LADY U. S., 111,388.

Farrowed April 20, 1897. Litter, 6; raised—boars, 2; sows, 2.

Bred by JOHN W. CONWAY, Mooreland, Henry Co., Ind.; sold to JOHN G. ALLEN, Millville, Henry Co., Ind., December 11, 1897; sold to B. F. REYNOLDS, Rimer, Putnam Co., Ohio, January 18, 1898.

Sire—Blueblooded U.S., 42501; he by Welch's Black U.S., 33521, and out of Ideal Lady, 28946.

Dam—Rosebud, 95852, by U.S. Ideal, 36353.
2 Rose, 82608, by I am Business, 29491.
3 Early Rose 3d, 28142, by Success, 1999.
4 Early Rose, 8082, by U.S., 1195.
5 Lady Salmon, 3490, by America, 667.
10 The Old Harkrader Sow, 950.

IDEAL NO. 1, 111,390.

Farrowed March 28, 1898. Litter, 11; raised—boars, 2; sows, 3. Black; white points.

Bred by LORIN WEST, Hamersville, Brown Co., Ohio; sold to C. W. RHOADES, Williamsburg, Clermont Co., Ohio, November 23, 1898.

Sire—Ideal Sunshine 2d, 43357; he by Ideal Sunshine, 37885, and out of Miss Frasier, 88336.

Dam—Wanetta, 114002, by Directum, 34473.
2 Fascination, 63090, by Tom Corwin, 15887.
3 Modesty, 38482, by Ohio Duke, 12239.
4 Goodenough, 12680, by Rowdy Boy, 5985.
5 Ida Corwin, 12848, by Tom Corwin jr, 2033.
9 John Parker Sow, 3270.

IDEAL NO. 2, 111,392.

Farrowed March 28, 1898. Litter, 11; raised—boars, 2; sows, 3. Black, with white points.

Bred by LORIN WEST, Hamersville, Brown Co., Ohio; sold to C. W. RHOADES, Williamsburg, Clermont Co., Ohio, November 23, 1898.

Sire—Ideal Sunshine 2d, 43357; he by Ideal Sunshine, 37885, and out of Miss Frasier, 88336.

Dam—Wanetta, 114002, by Directum 34473.
2 Fascination, 63090, by Tom Corwin, 15887.
3 Modesty, 38482, by Ohio Duke, 12239.
4 Goodenough, 12680, by Rowdy Boy, 5985.
5 Ida Corwin, 12848, by Tom Corwin jr, 2033.
9 John Parker Sow, 3270.

IDEAL OF ALL, 111,394.

Farrowed March 15, 1898, Litter,7; raised—boars, 4; sows, 3. Black with white points.

Bred by VIVION & ALEXANDER, McCredie, Callaway Co., Mo.; sold to FRANK H. MADDEN, Mount Sterling, Van Buren Co., Iowa, January 1, 1899.

Sire—Chief of All, 45389; he by Chief Tecumseh 2d, 28815, and out of BBL 3d, 97024.

Dam—Edith Ideal, 110750, by Ideal Black U.S., 29505.
2 Eulalia, 110836, by Harris' Perfection, 29441.
3 Bessie Butler, 67420, by King Butler, 5577.
4 Ideal Lady, 28946, by Ideal, 9243.
5 Lady Blaine, 8786, by Freeland, 2489.
9 John Parker Sow, 3270.

IDEAL ROSE, 111,396.

Farrowed April 28, 1898. Litter, 10; raised—boars, 2; sows, 6.
Black, with six white points. Eartab No. 9.

Bred by JOHN SALMON, Madison Mills, Fayette Co., Ohio; sold to WATKINS & BROADAWAY, Centerville, Montgomery Co., Ohio, January 27, 1899.

Sire—Ideal Sunshine, 37885; he by Ideal Black U.S., 29505, and out of Sunshine, 96140.

Dam—Early Rose 11th, 92384, by Patentee, 35671.
2 Early Rose 8th, 85634, by Tom Corwin 3d, 23421.
3 Early Rose 3d, 28142, by Success, 1999.
4 Early Rose, 8082, by U.S., 1195.
5 Lady Salmon, 3490, by America, 667.
10 The Old Harkrader Sow, 950.

IDEAL'S CHOICE, 111,398.

Farrowed April 22, 1895. Litter, 6; raised—boars, 3; sows, 2.

TRANSFER. Bred by T. J. HARRIS, West Liberty, Muscatine Co., Iowa; sold to T. J. CLOSE, Waterloo, Blackhawk Co., Iowa, January 8, 1896; sold to G. G. COUNCIL, Williamsville, Sangamon Co., Ill., April 1, 1896.

Sire—Ideal Black U.S., 29505; he by Black U.S., 13471, and out of Ideal Lady, 28946.

Dam—Sweepstakes '94, 96170, by Hoosier Boy, 34969.
2 Little Daisy, 94090, by Our Choice, 27659.
3 Black Beauty, 67506, by Ben Bolt 2d, 26445.
4 Belle of Wolfgrove, 33368, by King Butler, 5577.
5 Young Slick, 15706, by Finch's Wellington, 3709.
7 Butler Sow, 4986, by Butler, 93.

IDEAL TECUMSEH, 111,400.

Farrowed April 8, 1895. Litter, 7; raised—boars, 1; sows, 5

TRANSFER. Bred by T. J. HARRIS, West Liberty, Muscatine Co., Iowa; sold to T. J. CLOSE, Waterloo, Blackhawk Co., Iowa, January 11, 1896; sold to G. G. COUNCIL, Williamsville, Sangamon Co., Ill., April 1, 1896.

Sire—Ideal Black U.S., 29505; he by Black U.S., 13471, and out of Ideal Lady, 28946.

Dam—TecumsehC, 113666, by Chief Tecumseh 2d, 28815.
2 Belle Tecumseh, 91048, by Square Tecumseh, 27961.
3 Belle H, 61410, by King Victor, 25269.
4 Belle Duchess, 61404, by Climax C, 24339.
5 Beauty Jackson, 61330, by Boss of Warren, 8547.
10 Duchess, 5182, by Young Dave, 3051.

IDEAL U B, 111,402.

Farrowed March 18, 1897. Litter, 8; raised—boars, 0; sows, 3. White points; white from forehead to chin; large white spot on throat. Earmark in 4th position.

Bred and owned by JAMES REANEY, JR., White Sulphur, Delaware County, Ohio.

Sire—Ideal Sunshine H, 37887; he by Ideal Black U. S., 29505, and out of Sunshine, 96140.

Dam—Dorcas, 105048, by Harrison's Pride, 37813.
2 Gem of Y S 6th, 79558, by One Price, 18639.
3 Gem of Yankeestreet, 28594, by Buckeye Boy, 2309.
4 India, 17810, by Index jr., 5437.
5 Lady Bon Ton, 13206, by Bon Ton, 3369.
14 Russell Cook Sow, 4150.

IDEAL U. S., 111,404.

Farrowed March 20, 1898. Litter, 10; raised—boars, 4; sows, 4. Black, with six white white points; no white on body. Aluminum earmark No. 4.

Bred and owned by L. B. HARNER, Byron, Green County, Ohio.

Sire—L B H's Black U.S., 43625; he by Mather's U.S., 41051, and out of IXL H, 99856.

Dam—Ideal Model, 105960, by Model Look, 41129.
2 Keepsake, 93450, by Best on Earth, 16421.
3 Ideal Lady, 28946, by Ideal, 9243.
4 Lady Blaine, 8786, by Freeland, 2489.
5 Princess, 4040, by Boss, 1369.
8 John Parker Sow, 3270.

IDEAL WILKES 2d, 111,406.

Farrowed April 3, 1898. Litter, 8; raised boars, 4; sows, 3. Black; full white points; white stripe up nose and face.

Bred and owned by CLAYTON C. TAYLOR, Lawton Station, Erie County, New York.

Sire—Sanders Prince, 38805; he by J H Sanders, 27219, and out of Royal Gem 2d, 89682.

Dam—Ideal Wilkes, 105978, by Bruce's Ideal U.S., 34137.
2 Daisy Wilkes, 85392, by J H Wilkes, 29537.
3 Daisy One Price, 78874, by One Price, 18639.
4 Mather's Choice, 57328, by Quality, 12457.
5 Choice's Chip, 43008, by Tecumseh's Chip, 10211.
11 Queen Duffield, 804, by John 3d, 311.

I KNOW, 111,408.

Farrowed March 16, 1895. Litter, 7; raised—boars, 0; sows, 6.

TRANSFER. Bred by B. F. DORSEY & SONS, Perry, Pike Co., Ill.; sold to ED. I. BROWN & SON, Rural, Randolph Co., Ind., January 20, 1898.

Sire—Chief I Know, 37167; he by Chief Tecumseh 2d, 28815, and out of a pig of Circe, 84998.

Dam—Della Fox, 110646, by Hoosier Boy, 34969.
2 Cinderella 3d, 110356, by Black Dandy, 31069.
3 Cinderella, 67952, by Young Perfection, 631.
4 Lady Frazee, 5758, by Perfection Joe, 1093.
5 Flora Temple, 3110, by Tom Corwin, 571.
7 Lady Lamm, 3436, by Black Lamb, 61.

ILO GIRL, 111,410.

Farrowed July 16, 1897. Litter, 8; raised—boars, 2; sows, 5. Black with full white points; most white on hindlegs; small white spot back on right and back of left arm.

Bred by R. B. BARBER, Cedarville, Green Co., Ohio; sold to J. H. DRAKE, same place, December 25, 1897.

Sire—Modern Corwin, 35487; he by Tom Corwin 3d, 23421, and out of Genuine, 68806.

Dam—Altoona, 109640, by Klever Business, 32381.
2 Lois Chance, 80900, by Same Price, 30385.
3 Bessie Chance, 72152, by Protection, 27761.
4 Black Chance, 61846, by Burns, 20487.
5 Chance 5th, 12900, by Planet, 9807.
12 Queen Duffield, 804, by John 3d, 311.

I LOVE YOU, 111,412.

Farrowed September 7, 1898. Litter, 6; raised—boars, 1; sows, 3.
Black with six white points, fancy head and ear.

Bred by G. M. KINIKIN & CO., Hamilton, Butler Co., Ohio; sold to G. J. DICKERSON, same place, April 4, 1899.

Sire—Coakley, 42727; he by Kinikin's U.S., 40901, and out of Handmade, 93108.

Dam—One I Love, 101816, by Ringmaster, 35875.
2 Annie See, 77494, by Hadley, 27105.
3 See Here, 71172, by Klever's O I C, 25287.
4 Graceful Here, 63412, by All Here, 19749.
5 Graceful 14th, 36110, by Blaine, 6621.
13 The Old Harkrader Sow, 950.

IMAGE, 111,414.

Farrowed March 17, 1898. Litter, 9; raised—boars, 3; sows, 4.
Black; all six points white; most white on right foreleg; white spot in face.

Bred by W. H. GARRETSON, New Paris, Preble Co., Ohio; sold to ORLEY S. HARRIS, same place, March 13, 1899.

Sire—Hoosier Billy, 43319; he by Billy Corwin 2d, 31011, and out of Miss H De Ef, 101308.

Dam—U.S. Lady Demand, 96398, by Demand, 24507.
2 Extra U.S., 79282, by Cap, 28779.
3 Rural U.S., 76576, by Brown's Tecumseh, 20457.
4 Moorish U.S., 47888, by Charley Jones, 13661.
5 Moorish Maid, 47854, by King Tecumseh, 11959.
8 Old Maud, 9912.

IMITATION LADY, 111,416.

Farrowed March 27, 1894. Litter, 5; raised—boars, 2; sows, 1. Black, with few small spots.

TRANSFER. Bred by A. D. MOORE, Elmwood Peoria Co., Ill.; sold in dam to W. M. HOWARD, Carrollton, Carroll Co., Mo., December 23, 1893; sold to A. C. CARTER, Palmyra, Macoupin Co., Ill., February 21, 1896.

Sire—True Imitation, 33357; he by Imitation, 27185, and out of Belle O, 67338.

Dam—Miss Hadley, 112522, by Hadley's Perfec'n, 29399.
2 Black Daisy 3d, 72454, by Quality G, 27781.
3 Black Daisy 2d, 42220, by Combination, 11017.
4 Black Daisy, 33964, by Sam Jones, 12601.
5 Lucy Fry, 30154, by Billie K, 4621.
14 Broadback, 4974, by Shoemaker Boar, 2907.

INDIANA, 111,418.

Farrowed October 5, 1888. Litter, 7; raised—boars, 3; sows, 4. Black, with white markings.

TRANSFER. Bred by J. W. WILLIAMS & CO., Briant, Jay County, Ind.; sold to T. J. CLOSE, Jesup, Buchanan Co., Iowa; sold to C. A. MARSH, same place.

Sire—King Tecumseh, 11959; he by Tecumseh, 4339, and out of Greenwood IXL 2d, 5442.

Dam—Pride of Indiana, 10094, by Black Tom, 2269.
2 Lottie, 3586, by U.S., 1195.
3 Pet, 2140, by Nero, 1067.
4 Giltedge, 1524, by Shorttail Perfection, 1153.
5 Lilly, 1834, by Young Dick Shields, 2103.
8 Lilly May, 3538.

INDIANA DARKNESS, 111,420.

Farrowed April 25, 1890. Litter, 7; raised—boars, 0; sows, 6.

TRANSFER. Bred by C. A. MARSH, Jesup, Buchanan Co., Iowa; sold to W. M. ROBE, same place.

Sire—Butler's Darkness, 16865; he by King Butler, 5577, and out of Darkness 2d, 17124.

Dam—Indiana, 111418, by King Tecumseh, 11959.
2 Pride of Indiana, 10094, by Black Tom, 2269.
3 Lottie, 3586, by U.S., 1195.
4 Pet, 2140, by Nero, 1067.
5 Giltedge, 1524, by Shorttail Perfection, 1153.
9 Lilly May, 3538.

IOLA GEM 2d, 111,422.

Farrowed April 7, 1898. Litter, 10; raised—boars, 3; sows, 3.
Black, four white points; nose and brush of tail black.

Bred by S. E. SHELLENBERGER & CO., Camden, Preble Co., Ohio; sold in dam to J. H. JENKINS, Mount Liberty, Knox Co., Ohio January 20, 1898; sold to JOHN RINEHART, Utica, Licking Co., Ohio, December 14, 1898.

Sire—Big Chief Tecumseh 2d, 42293; he by Chief Tecumseh 2d, 28815, and out of Lady U.S. 2d, 106704.

Dam—Iola Gem, 105994, by Oxford King, 41275.
2 Lady Moore, 93738, by U.S. H, 36351.
3 Lady H 2d, 69474, by Best on Record, 23925.
4 Lady H, 64146, by T F Mc, 23341.
5 Lady Mc, 56282, by King David, 11895.
16 The Old Harkrader Sow, 950.

IONA, 111,424.

Farrowed February 15, 1889. Litter, 5; raised—boars, 1; sows, 4.

TRANSFER. Bred and owned by ORLANDO JOHNSON, Greensburg, Decatur Co., Ind.

Sire—King Victor, 25269; he by Adam, 4515, and out of Belle Hannan, 61416.

Dam—Minnie Corwin, 65072, by Comic, 13721.
2 Let Live, 64506, by King Corwin, 9435.
3 Clara Morris, 62328, by Young's King, 2123.
4 Pocahontas, 2154, by Young's Star, 1235.
5 Dolly, 1386, by Duffield's Perfection, 1511.
9 Kate, 3286, by Keever Hog, 1713.

IONE TECUMSEH, 111,426.

Farrowed October 27, 1897. Litter, 7; raised—boars, 3; sows, 4.
Black, with white points; full white face.

Bred by T. R. WILSON, Morningsun, Louisa Co., Iowa; sold in dam to ED. I. BROWN & SON, J. W. WILLIAMS, T. M. HOPKINS, and J. E. GARDNER, Rural, Briant and Pennville, Randolph and Jay Co., Ind., September 1, 1897; sold all interest to ED. I. BROWN & SON, Rural, Randolph Co., Ind., September 20, 1898.

Sire—Chief Tecumseh 2d, 28815; he by Chief Tecumseh, 42687, and out of Gilmore's Slick, 63282.

Dam—Katie W, 111566, by Trio Chief, 44625.
2 Lillie May, 112052, by Maryville O, 41047.
3 Lillie J, 112050, by Jumbo, 25127.
4 Lucy L, 107102, by Bob Corwin, 8527.
5 Jennie Laughlin, 36488, by Jo Bismark, 3913.
7 Jennie, 8580, by Bismark 2d, 1297.

IONIA BELLE, 111,428.

Farrowed March 26, 1898. Litter, 10; raised—boars, 5; sows, 1.
Black; five white points; black tail. Notch in center of right ear.

Bred by ROBERT NEVE, Pierson, Montcalm Co., Mich., sold to W. S. COWAN, Ionia, Ionia Co., Mich., October 6, 1898; sold to ELMER A. COWAN, same place, November 25, 1898.

Sire—Sanders J R, 38801; he by H J Sanders, 37855, and out of Lady Victor M, 93882.

Dam—Handsome Belle 3d, 86464, by BlackCzar, 31067.
2 Handsome Belle 2d, 79800, by Just Right, 32255.
3 Handsome Belle, 63484, by Seldom Seen, 19101.
4 Clayridge Beauty, 21962, by Black Prince, 8467.
5 Dinah 2d, 22276, by King of St. Louis, 3963.
15 The Old Harkrader Sow, 950.

IOWA GIRL 3d, 111,430.

Farrowed September 16, 1897. Litter, 6; raised—boars, 1, sows, 3.
Black; all feet white; nose and face white to eyes; white splash from right hip downward.

Bred by B. F. STOUT, Olin, Jones Co., Iowa, now of Grundycenter, Grundy Co., Iowa.

Sire—Stout's Wilkes, 41687; he by Guy Wilkes S, 37775, and out of Black Beauty, 97496.

Dam—Iowa Girl 2d, 93262, by U.S. Trade, 33419.
2 Iowa Girl, 86666, by Blackford, 26553.
3 Elnora, 62910, by Jake G, 25021.
4 Brag Sow, 52706, by Pride of Bureau, 15271.
5 Fannie Harkrader 8th, 54316, by King David, 11899.
13 The Old Harkrader Sow, 950.

IOWA GIRL W, 111,432.

Farrowed September 16, 1897. Litter, 6; raised—boars, 1; sows, 3. Black; with white points.

Bred by B. F. STOUT, Grundycenter Grundy Co., Iowa; sold to W. S. WEEKS, Olin Jones County, Iowa, December 15, 1898.

Sire—Stout's Wilkes, 41687; he by Guy Wilkes S, 37775, and out of Black Beauty, 97496.

Dam—Iowa Girl 2d, 93262, by U.S. Trade, 33419.
2 Iowa Girl, 86666, by Blackford, 26553.
3 Elnora, 62910, by Jake G, 25021.
4 Brag Sow, 52706, by Pride of Bureau, 15271.
5 FannieHarkrader 8th, 54316, by King David, 11899
13 The Old Harkrader Sow, 950.

IOWA PRIDE, 111,434.

Farrowed February 23, 1897. Litter, 4; raised—boars, 1; sows, 2.

Bred by E. E. OWEN, Frankville, Winnesheik Co., Iowa; sold to JAMES MEIKLE, same place, August 6, 1897.

Sire—Price, 46537; he by High Price, a grandson of Quality, 12457.

Dam—Tecumseh Girl, 113674, by TecumsehBoy, 46905.
2 Model's Pride, 112648, by Model U.S., 32565.
3 Pride 2d, 89186, by Tecumseh Boy jr., 30511.
4 Pride, 82186, by Pedro, 27675.
5 Pride of West, 65898, by Hero, 21553.
16 The Old Harkrader Sow, 950.

IOWA QUEEN 6th, 111,436.

Farrowed March 28, 1890. Litter, 8; raised—boars, 5; sows, 2.

TRANSFER. Bred by O. H. SMEBY, JR., Waterville, Allamakee County, Iowa.

Sire—Dandy, 17127; he by Ben Shepard, 16413, and out of Mayflower, 24272.

Dam—Iowa Queen, 55238, by Champion, 10939.
2 Bess Corwin 2d, 51574, by Lord Corwin 5th, 7535.
3 Black Bess E, 52090, by General Sisson, 5247.
4 Sisson's Black Bess, 60066, by General Duffield, 5227.
5 Black Bess 7th, 52068, by Colonel Jones, 2363.
11 Old Black, 6394, by Abe, 2137.

IRENE, 111,438.

Farrowed March 31, 1896. Litter, 7; raised—boars, 5; sows, 2.
Black, with white points.

TRANSFER. Bred by LLOYD MUGG & CO., Center, Howard County, Indiana.

Sire—Chief we Know, 39959; he by Chief I Know, 37167, and out of Black Beauty 2d, 84368.

Dam—Roda 4th, 113334, by Victor Tecumseh, 36445.
2 Roda, 89596, by Trenton Rock, 23465.
3 Gusta, 68952, by Finance, 11347.
4 Last of Napoleon, 37472, by Napoleon, 2763.
5 Lady Sweepstakes, 37382, by Sweepstakes, 12769.
6 Center Lady, 27480, by Perfection Star, 4139.

IRENE 5th, 111,440.

Farrowed December 18, 1896. Litter, 6; raised—boars, 4; sows, 2. Black, with six white marks.

Bred and owned by E. B. RIGG, Paris, Edgar County, Illinois.

Sire—Edgar, 34531; he by Van's Victor, 30669, and out of Lady Osgood V, 69596.

Dam—Irene, 86668, by Duhme jr., 29087.
2 Lady Wilkes 2d, 74822, by Arion, 28411,
3 Lady Wilkes, 64426, by George Wilkes, 21281.
4 Queen of All, 49052, by Osgood, 15167.
5 Amy 4th, 15800, by Remember Me, 5943.
13 The Old Harkrader Sow, 950.

IRENE C, 111,442.

Farrowed April 26, 1897. Litter, 8; raised—boars, 3; sows, 5.
Black, with white feet; most white on left foreleg.

Bred by FREDERICK KOLB and P. M. STARNER, Ontario, Richland Co., Ohio; sold to EDWARD CRAWFORD, St. Louisville, Licking Co., Ohio, January 20, 1898.

Sire—Dandy C, 40107; he by Champion of Iowa, 34229, and out of Anna B, 77478.

Dam—Irene K 4th, 99834, by Silvertail, 36067.
2 Pretty Irene, 95442, by Black Directum, 31085.
3 Pure Irene, 76254, by Honest John, 27155.
4 Irene K, 63652, by Erie 2d, 21103.
5 First Choice, 44374, by Tecumseh IXL 2d, 12817.
14 Lilly May, 3538.

IRENE TECUMSEH, 111,444.

Farrowed March 31, 1897. Litter, 12; raised—boars, 1; sows, 7. Black; full white points; white up on nose, face and on forehead; some white hairs on middle of left side; white low on left side of jowl; white up on back part of left hindleg, over hock.

Bred by J. H. JENKINS, Mount Liberty, Knox Co., Ohio; sold to C. A. HUNT, Utica, Licking Co., Ohio, November 4, 1897.

Sire—Chief Tecumseh, 39937; he by Tecumseh Knox 3d, 33249, and out of Belle Lackey, 72020.

Dam—Pearly J, 89018, by Maxwell, 32505.
2 Beauty, 71910, by King Solomon, 25261.
3 Viola, 50438, by Champion of Summit, 13653.
4 Princess, 39388, by Charleston, 10945.
5 Black Maud 3d, 16514, by Streber's Corwin, 6119.
13 Lady Cooper, 3364, by Cooper Hog, 1453.

IXL 2d, 111,446.

Farrowed March 16, 1897. Litter, 12; raised—boars, 5; sows, 3. Black; with white points.

Bred and owned by DAVID FINCH, Oxford, Butler County, Ohio.

Sire—Robert J, 35889; he by Royalty, 33005, and out of Nancy Hanks, 75702.

Dam—IXL, 86690, by Tibb's Black U.S., 33297.
2 Daisy Darkness, 78850, by Free Trade, 27013.
3 Darkness 3d, 62676, by King Butler, 5577.
4 Darkness 2d, 17124, by Oxford Dandy, 7669.
5 Darkness, 17122, by Finch's Black Joe, 3707.
9 Butler Sow, 4986, by Butler, 93.

IX LIGHT, 111,448.

Farrowed February 25, 1898. Litter, 10; raised—boars, 2; sows, 5.
Black, with white points. Earmark No 43; notch in under part of left ear.

Bred by A. H. MATHER, Wilmington, Clinton Co., Ohio; sold to J. C. HENDRICK, same place, October 27, 1898; sold to L. ERVIN PARRETT, Washington C. H., Fayette Co., Ohio, January 26, 1899.

Sire—Searchlight, 44371; he by Headlight, 34919, and out of Samboline 12th, 76644.

Dam—Merry Empress, 107466, by Poem, 35721.
2 Mather's Favor, 94384, by Tecumseh Look, 30545.
3 Hadley's Jewel, 44996, by Success, 1999.
4 Excellent, 28272, by Commodore Dornmeyer, 4999.
5 Daisy Duffield, 12116, by Commander, 3529.
11 Lady Cooper, 3364, by Cooper Hog, 1453.

IXL OAKGROVE, 111,450.

Farrowed March 27, 1898. Litter, 7; raised—boars, 4; sows, 2. Black; five white points; nose black; white under right side of jowl and on left flank; forepart of left ear white.

Bred by HUNT BROTHERS, Greenwood, McHenry Co., Ill.; sold to CHARLES N. ANDERSON, Winchester, Scott Co., Ill., March 15, 1899.

Sire—Profitable, 35807; he by a son of Orient, 25549, and out of a grandpig of Tecumseh Maid, 32376.

Dam—Oakgrove IXL 14th, 95162, by Wanamaker, 26219.
2 Oakgrove IXL 4th, 81902, by Goldfinder, 24791.
3 Oakgrove IXL 2d, 75904, by Hoosier Tom, 1625.
4 Oakgrove IXL, 75902, by Tecumseh, 4339.
5 Greenwood IXL 5th, 8424, by Success, 1999.
12 Finch's Premium Sow, 306.

IXL SWINEHERD, 111,452.

Farrowed September 27, 1898. Litter, 7; raised—boars, 4; sows, 3.
Black; four white feet; bush of tail black; a few white hairs back on right arm; white spot low on right ham; white on lower lip and jaw; few white hairs on forehead.

Bred and owned by C. E. VIGAL & SON, New City, Sangamon County, Illinois.

Sire—Ohio Chief, 43995; he by Chief Tecumseh 2d, 28815, and out of Sadie Wilkes, 108746.

Dam—Regina Wilkes 2d, 95770, by J H Sanders jr, 32181.
2 Regina Wilkes, 82520, by George Wilkes 21281.
3 Courtney H, 85206, by Free Trade, 27013.
4 Ina, 74144, by George Wilkes, 21281.
5 Courtney 3d, 34920, by Adam, 4515.
13 The Old Harkrader Sow, 950.

JACKSON's CHOICE, 111,454.

Farrowed April 25, 1894. Litter, 8; raised—boars, 1; sows, 3.

TRANSFER. Bred and owned by JOHN JACKSON, Mineralpoint, Iowa County, Wis.

Sire—Chieftain, 45419; he by Wanamaker, 30715, and out of Olive 4th, 75960.

Dam—Hazel Bell, 111306, by Leader, 18259.
2 Lady Elgin, 111708, by Ben Hur, 16387.
3 Magic, bred by Countryman, by Black Prince, 42441.
4 Magic F, bred by Countryman, by Up and Up, 19493.
5 Magic A, 47030, by Jennie Lind's Duke, 17935.
6 Magic, 47028, by Major, 18389.

JAMES' MODEL, 111,456.

Farrowed April 17, 1897. Litter, 8; raised—boars, 3; sows, 5. Black, with white points.

Bred by HUNT BROTHERS, Greenwood, McHenry County, Illinois; sold in dam to M. H. GARDNER, Darien, Walworth Co., Wis., February 15, 1897; sold to THOMAS JAMES, Delavan, Walworth Co., Wis., December 3, 1898.

Sire—Look's Chip, 43695; he by Look me Over, 25343, and out of Good Luck, 63364.

Dam—Deep Model, 110634, by Square Wilkes, 46853.
2 Corker's Model, 110444, by Corker, 45511.
3 Favorite's Model, 86040, by Hindoo, 27149.
4 Favorite, 68678, by Russell B, 19045.
5 Favorite R, 35756, by Surprise, 2941.
9 Mustard's Currency, 9708, by Old Billy, 409.

JANE, 111,458.

Farrowed April 5, 1898. Litter, 8; raised—boars, 3; sows, 3.
Black, with white points; white spot on left side.

Bred and owned by ELBERT SIBLEY, Appleton, Outagamie County, Wisconsin.

Sire—Dandy, 45555; he by Hero, 34933, and out of Floy, 73746.

Dam—Black Beauty, 78012, by Hard to Beat, 24871.
2 Best on Earth, 61590, by King, 18115.
3 Lizzie 4th, 46744, by Pilot, 15249.
4 Lizzie 3d, 37642, by Success, 6133.
5 Lizzie, 18572, by Sambo, 6031.
13 Finch's Premium Sow, 306.

JANNETTE, 111,460.

Farrowed March 2, 1897. Litter, 11; raised—boars, 7; sows, 3.

TRANSFER. Bred and owned by J. E. BAXTER, Waukon, Allamakee County, Iowa.

Sire—U.S. Success, 33411; he by Black U.S., 13471, and out of Lady Blaine 5th, 45772.

Dam—Rose Tecumseh, bred by Baxter Brothers, by Tecumseh B, a son of Tecumseh Duke, 28057.
2 Early Rose, bred by Baxter Bros., by Henry, 27137.
3 Daisy, 43460, by Joe, 14583.
4 Nora 2d, 48152, by Honest John, 9197.
11 Lady Butler, 5722.

JENNIE, 111,462.

Farrowed January 6, 1897. Litter, 6; raised—boars, 0; sows, 3.
Black, with white points. Notch in tip of left ear.

Bred by C. T. HASKINS, Ensley, Newaygo Co., Mich.; sold to J. M. STONE, Bridgeton, Newaygo Co., Mich., December 7, 1897.

Sire—Sambo 2d, 38775; he by Sambo, 35997, and out of Handsome Belle 3d, 86464.

Dam—Czarina, 92032, by Black Czar, 31067.
2 Bess Broadback, 91080, by All Right 2d, 23807.
3 Trudie, 66778, by Lord Buell, 14893.
4 Pride of Newaygo, 48708, by Rattler, 15389.
5 Springwater Pride, 40278, by Black U.S., 8509.
12 Jones' Sow, 3274, by Old John, 1847.

JENNIE, 111,464.

Farrowed April 5, 1897. Litter, 8; raised—boars, 3; sows, 2.
Black, with white points; small white spot on middle of left side.

Bred and owned by DICKINSON COUNTY FARM, Abilene, Dickinson County, Kansas.

Sire—Royalty 41505; he by Baron Wilkes, 33771, and out of Model's Best, 94842.

Dam—Jewel K, 99954, by Young Royalty, 42413
2 Jewel 1st, 99952, by Low Tariff, 40999.
3 Jewel, 99942, by Stemwinder, 7971.
4 Rosa Walker 1st, 76526, by Give or Take, 5265.
5 Rosa Walker, 76524, by Tom Walker 3d, 10257.
8 Lady Wayne, 13626, by Mowry's Bismark, 5755.

JENNIE J, 111,466.

Farrowed May 4, 1897. Litter, 6; raised—boars, 1; sows, 4.
Black with white feet; most white on right foreleg.

Bred by JOHN E. JOHNSON, Clifton, Green Co., Ohio; sold to JAMES HATFIELD, Clifton, Green Co., Ohio, November 15, 1897.

Sire—Top Price, 44613; he by Big Price, 30985, and out of Chance Tecumseh, 78504.

Dam—Eulalia, 85792, by Corwin King jr., 26779.
2 Favorite, 73686, by Agle's Klever, 19733.
3 Betsy Jane, 61624, by Nicholas, 15085.
4 Lucy, 37748, by Black Donald, 4679.
5 Gem's Best Sow, 22698, by Grand Duke, 7151.
13 Susie, 4300, by Boyd's Prizer, 1377.

JENNIE LIND, 111,468.

Farrowed October 24, 1897. Litter, 6; raised—boars, 2; sows, 4.
Black with white points; white dot on middle of left side, another on back part of right shoulder; large white spot back of point of right shoulder.

Bred and owned by DICKINSON COUNTY FARM, Abilene, Dickinson County, Kansas.

Sire—Royalty, 41505; he by Baron Wilkes, 33771, and out of Model's Best, 94842.

Dam—Jewel K, 99954, by Young Royalty, 42413.
2 Jewel 1st, 99952, by Low Tariff, 40999.
3 Jewel, 99942, by Stemwinder, 7971.
4 Rosa Walker 1st, 76526, by Give or Take, 5265.
5 Rosa Walker, 76524, by Tom Walker 3d, 10257.
8 Lady Wayne, 13626, by Mowry's Bismark, 5755.

JENNIE LYNN, 111,470.

Farrowed April 20, 1898. Litter, 11; raised—boars, 3; sows, 5.
Black few white hairs on sides.

Bred by SCHWAB & CO., W. T. BEALL, Agent, Eaton, Preble County, Ohio.

Sire—Grand Chief, 40505; he by AA Hidestretcher, 36663, and out of Queen H, 95658.

Dam—Cora, 104706, by Joe Coler 2d, 29569.
2 Lady Beall, 106274, by Bonaker's Goodenough, 4835.
3 Sal Fox 3d, 4162, by Tom Corwin 2d, 2037.
4 Sal Fox, 2312, by Tom Corwin, 571.
5 Lady Russell, 3488, by Brother of Russell, 1381.
11 The Old Harkrader Sow, 956.

JENNIE WILKES, 111,472.

Farrowed June 6, 1898. Litter, 9; raised—boars, 2; sows, 5.
Black with white points, small white spot on right shoulder and another back of left shoulder on side.

Bred by FRANK WAGNER, Mansfield, Richland Co., Ohio; sold to MANING GABRIEL, Thackery, Champaign Co., Ohio, September 1, 1898.

Sire—Champion of Iowa, 34229; he by Editor, 34533, and out of Lightfoot 3d, 87628.

Dam—Lady Wilkes, 100572, by J H Wilkes, 29537.
2 Fanny B, 73648, by Tecumseh Chief, 30517.
3 Fanny P, 68661, by Repeater, 18945.
4 Heroine, 69026, by Hero P, 17801.
5 Cora P, 43724, by Porter, 18759.
15 The Old Harkrader Sow, 950.

JENNIE WILKES 2d, 111,474.

Farrowed April 28, 1897. Litter, 7; raised—boars, 4; sows, 2. Black; full white points; tip of right ear white; least white on left forefoot.

Bred and owned by C. SHERMAN, Fostoria, Seneca County, Ohio.

Sire—All Wilkes jr., 33711; he by All Wilkes, 26391, and out of Lady Mustard A 1st, 87280.

Dam—Jennie Wilkes, 93338, by Here Wilkes, 34929.
2 Zealous Lottie, 83620, by You Bet, 23685.
3 Black Lottie W, 52308, by Gladstone, 9075.
4 Martin's Beauty, 30362, by Star of Warren, 10133.
5 Beauties Kate, 21078, by Bonaker's Gooden'gh, 4835.
9 Black Pet, 4908, by John Irwin Hog, 2649.

JENNY COLER, 111,476.

Farrowed February 22, 1898. Litter, 8; raised—boars, 3; sows, 3. Black; six white points. Notch in forepart of left ear.

Bred by E. E. COLER, Liberty, Montgomery Co., Ohio; sold to HENRY BENNER, Miamisburg, Montgomery Co,, Ohio, January 18, 1899.

Sire—Useful U.S. jr., 39081; he by Useful U.S., 28177, and out of Corwin's Estella, 78710.

Dam—Hilda H, 105870, by Hidestretcher, 32055.
2 Not Sold, 81890, by Billy Corwin, 28523.
3 Not for Sale 2d, 58524, by King Tecumseh, 11959.
4 Not for Sale, 31126, by Friendship, 5215.
5 Cora, 7874, by Tom Corwin 2d, 2037.
10 Queen Duffield, 804, by John 3d, 311.

JENNY V, 111,478.

Farrowed March 28, 1897. Litter, 8; raised—boars, 2; sows, 3. Black; white on forehead and on three feet; right forefoot black.

Bred and owned by HIRAM INGALLS, Alton, Franklin County, Ohio.

Sire—Wilkes Trade, 39233; he by Guy Wilkes F, 34869, and out of Oxford Beauty, 88960.

Dam—Virgin Greer, 96564, by Billy Greer, 23967.
2 Virgin 6th, 66920, by Business, 20489.
3 Virgin, 32598, by Tecumseh, 4339.
4 Variety 12th, 20572, by Bravo, 3377.
5 Variety 4th, 4342, by Hopeful, 941.
11 The Old Harkrader Sow, 950.

JESSIE C, 111,480.

Farrowed April 25, 1892. Litter, 6; raised—boars, 2; sows, 3.

TRANSFER. Bred by ROCKAFELLOW BROTHERS, Shenandoah, Page Co., Iowa; sold to WOODFORD BROTHERS, same place, November 5, 1892.

Sire—Lord Randolph, bred by Shaul & Powers, Clarinda, Iowa, and sired by Randolph, 22813.

Dam—Oxford Best 2d, bred by Rockafellow Bros., by Riverside, bred by West & Son, Riverton, Iowa.
2 Oxford B, bred by Dustin & Deming, Faragut, Iowa, by Waterloo J, a son of Above, 16181.
3 Oxford Belle, bred by Dustin & Deming, by Hawkeye, a son of Give or Take, 1585.
4 Lady Oxford 13th, bred by H M & W P Sisson, Galesburg, Ill., by Colonel Jones, 2363.

JESSIE C 2d, 111,482.

Farrowed March 29, 1893. Litter, 7; raised—boars, 3; sows, 3.

TRANSFER. Bred by WOODFORD BROTHERS, Shenandoah, Page County, Iowa; sold to FRED PARCHER, Maryville, Mo., December 12, 1894.

Sire—Tecumseh's Best, 46937; he by a son of Tecumseh Chief, 26043, and out of a pig of Excellent 2d, 44138.

Dam—Jessie C, 111480, by Lord Randolph, a son of Randolph, 22813.
2 Oxford Best 2d, bred by Rockafellow Bros., by Riverside, bred by West & Son, Riverton, Iowa.
3 Oxford B, bred by Dustin & Deming, Faragut, Iowa, by Waterloo J, a son of Above, 16181.
4 Oxf. Belle, br. by D. & D., by son of Give or Take, 1585.
5 Lady Oxford 13th, br. by Sisson, by Col. Jones, 2363.

JESSIE D, 111,484.

Farrowed October 9, 1895. Litter, 9; raised—boars, 1; sows, 3.

Bred by FRED PARCHER, Maryville, Nodaway Co., Mo., sold to WOODFORD BROTHERS, Shenandoah, Page County, Iowa., November 12, 1896; sold to L. W. HAMILTON, Kearney, Buffalo Co., Neb., January 21, 1897.

Sire—Ideal U.S., 45985; he by Ideal Black U.S., 29505, and out of a pig of Fernleaf, 44338.

Dam—Jessie C 2d, 111482, by Tecumseh's Best, 46937. 2 Jessie C, 111480, by a son of Randolph, 22813.
3 Oxford Best 2d, bred by Rockafellow Bros., by Riverside, bred by West & Son, Riverton, Iowa.
4 Oxford B, bred by Dustin & Deming, Faragut, Iowa, by Waterloo J, a son of Above, 16181.
5 Oxf. Belle, br. by D. & D., by son of Give or Take, 1585. 6 Lady Oxf. 13th, br. by Sisson by Col. Jones, 2363.

JESSIE WONDER, 111,486.

Farrowed April 12, 1897. Litter, 8; raised—boars, 3; sows, 4.
Black; white points. Nick in outer edge of left ear.

Bred and owned by HENRY BURMISTER, Indianola, Warren County, Iowa; marketed August 20, 1898.

Sire—Iowa King 2d, 43383; he by Iowa King, 43381, and out of a great grandpig of Belle of Howard, 41502.

Dam—Lady Wonder, 106812, by Lea's Wonder, 43629. 4 Faultless 2d, 17480, by I Have Found Him, 5417.
2 Betta Lyle, 104098, by Black Glen, 42401. 5 Faultless, 8204, by Baker's Tom Corwin, 1263.
3 Lady Klever, 106498, by King Klever, 9459. 14 The Old Harkrader Sow, 950.

JEWEL, 111,488.

Farrowed May 20, 1889. Litter, ; raised—boars, ; sows, .

TRANSFER. Bred by A. S. GILMOUR & CO., Greensburg, Decatur County, Indiana.

Sire—Model Duke, 46373; he by Jake, a son of Fred Douglass, 9001, and out of a grandpig of Glass Slipper, 54774.

Dam—Evangeline, 44124, by Black Knight, 13411. 4 Ohio Queen, 3918, by King William, 323.
2 Maud Corwin, 24190, by Oxford Boy, 7667. 5 Sallie Boyd, 880, by Russell, 497.
3 Cinderella, 16832, by Tom Corwin 2d, 2037. 6 Bred by T. L. Boyd, by Boyd Hog, 1375.

JEWEL, 111,490.

Farrowed April 13, 1897. Litter, 7; raised—boars, 2; sows, 4.

Bred by FRANK X. RAPIER, New Haven, Nelson Co., Ky.; sold to J. F. FRENCH, Rineyville, Hardin Co., Ky., August 20, 1897.

Sire—X Tecumseh, 47173; he by W B Tecumseh, 33513, and out of Little Free Trade, 80840.

Dam—Froken, 111042, by Chief we Know, 39959. 4 Czarina, 43392, by Black Cloud R, 4657.
2 Miss Victor J, 112660, by Victor M, 33457. 5 Esta Star, 35494, by Corwin Prince, 3557.
3 Miss Reveal, 88414, by Tecumseh Boy, 15823. 12 Mustard's Currency, 9708, by Old Billy, 409.

JEWEL, 111,492.

Farrowed April 19, 1897. Litter, 7; raised—boars, 3; sows, 3.
Black, with full white points.

Bred by GEORGE KELLY, North Branch, Lapeer Co., Mich.; sold to EPHRAIM KNIGHT Cass City, Tuscola Co., Mich., November 10, 1897.

Sire—Square U.S., 41665; he by U.S., Wilkes, 39111, and out of Wood's U.S. 2d, 96712.

Dam—Black Bessie, 97602, by U.S., Wilkes, 39111. 4 Lodi Queen 2d, 80886, by L W B, 27447.
2 Miss Lampe 4th, 94716, by Monarch, 32579. 5 Lodi Queen, 69822, by Trump, 23473.
3 Miss Lampe, 88382, by Prince Lampe, 27743. 12 Pride of Hebron, 10692, by Prizer 2d, 2837.

JEWEL, 111,494.

Farrowed March 18, 1898. Litter, 8; raised—boars, 3; sows, 3.
Black, full white points; left hindleg white to hock; white stripe up face; point of left ear white.
Earmark No. 21.

Bred by THOMAS GARDNER, Bigsprings, Logan Co., Ohio; sold to J. S. ROBINSON, Bigsprings, Logan Co., Ohio, October 12, 1898.

Sire—Frasier's Wilkes, 43039; he by Simmons Wilkes, 41621, and out of Graceful F, 5th, 99494.

Dam—Tecumseh G, 108978, by De Ef, 13897. 4 Lady Corwin, 36934, by King Corwin, 9485.
2 Moorish Maid 3d, 88570, by Tecumseh jr., 10207. 5 Choice of Maids, 21948, by Lawrence's Perf'n, 3985.
3 Moorish Maid, 75632, by U S J 2d, 26173. 13 Finch's Premium Sow, 306.

JEWEL 2d, 111,496.

Farrowed March 26, 1893. Litter, 7; raised—boars, 3; sows, 3. Black; white points.

TRANSFER. Bred and owned by D. F. RISK, Weston Platte County, Missouri.

Sire—Royalty, 15495; he by Dorsey's Look no Further, 13969, and out of Josephine, 36572.

Dam—Jewel, 99942, by Stemwinder, 7971.
2 Rosa Walker 1st, 76526, by Give or Take, 5265.
3 Rosa Walker, 76524, by Tom Walker 3d, 10257.
4 Rosa's Blue Ribbon, 59720, by St. Louis King, 1993.
5 Rosa, 15120, by Black Tom 2d, 4785.
6 Lady Wayne, 13626, by Mowry's Bismark, 5755.

JEWEL 4th, 111,498.

Farrowed April 10, 1897. Litter, 5; raised—boars, 3; sows, 2.
Black, with white points; white spot on right side; the bushy tail half white.

Bred and owned by ALEX MUDD, Winchester, Scott County, Illinois.

Sire—Young Hands Off, 44923; he by Hands Off, 37791, and out of Miss Price, 81480.

Dam—Heyl's Jewel 3d, 93154, by Tecumseh Tom, 30553.
2 Heyl's Jewel, 79836, by Imitation, 27185.
3 Black Beauty, 41946, by Black U.S., 13471.
4 Ideal Lady, 28946, by Ideal, 9243.
5 Lady Blaine, 8786, by Freeland, 2489.
9 John Parker Sow, 3270.

JEWEL G, 111,500.

Farrowed October 24, 1897. Litter, 6; raised—boars, 2; sows, 4.
Black, with white points; three small white spots back of left shoulder; one on left ham and another in front of right hip.

Bred and owned by DICKINSON COUNTY FARM, Abilene, Dickinson County, Kansas.

Sire—Royalty, 41505; he by Baron Wilkes, 33771, and out of Model's Best, 94842.

Dam—Jewel K, 99954, by Young Royalty, 42413.
2 Jewel 1st, 99952, by Low Tariff, 40999.
3 Jewel, 99942, by Stemwinder, 7971.
4 Rosa Walker 1st, 76526, by Give or Take, 5265.
5 Rosa Walker, 76524, by Tom Walker 3d, 10257.
8 Lady Wayne, 13626, by Mowry's Bismark, 5755.

JEWELLA, 111,502.

Farrowed November 7, 1897. Litter, 8; raised—boars, 0; sows, 7.
Black; white points; small spot on tip of left shoulder; another on forehead and on right side of belly; white dot under right eye; some white low on left side of jowl.

Bred by J. L. PATTON, Panola, Woodford Co., Ill.; sold to F. H. JACKSON, Rutland, Lasalle Co., Ill., March 11, 1899.

Sire—Second Hidestretcher, 38823; he by Hidestretcher, 32055, and out of Choice, 78532.

Dam—Patton's Jewel, 101878, by Priceless Chief, 35741.
2 Heyl's Jewel, 79836, by Imitation, 27185.
3 Black Beauty, 41946, by Black U.S., 13471.
4 Ideal Lady, 28946, by Ideal, 9243.
5 Lady Blaine, 8786, by Freeland, 2489.
9 John Parker Sow 3270.

JEWELLA 2d, 111,504.

Farrowed November 7, 1897. Litter, 8; raised—boars, 0; sows, 7. Black; three white feet.

Bred and owned by J. L. PATTON, Panola, Woodford County, Illinois.

Sire—Second Hidestretcher, 38823; he by Hidestretcher, 32055, and out of Choice, 78532.

Dam—Patton's Jewel, 101878, by Priceless Chief, 35741.
2 Heyl's Jewel, 79836, by Imitation, 27185.
3 Black Beauty, 41946, by Black U.S., 13471.
4 Ideal Lady, 28946, by Ideal, 9243.
5 Lady Blaine, 8786, by Freeland, 2489.
9 John Parker Sow, 3270.

JEWELLA 3d, 111,506.

Farrowed November 7, 1897. Litter, 8; raised—boars, 0; sows, 7. Black; white feet; bobtail.

Bred and owned by J. L. PATTON, Panola, Woodford County, Illinois.

Sire—Second Hidestretcher, 38823; he by Hidestretcher, 32055, and out of Choice, 78532.

Dam—Patton's Jewel, 101878, by Priceless Chief, 35741.
2 Heyl's Jewel, 79836, by Imitation, 27185.
3 Black Beauty, 41946, by Black U.S., 13471.
4 Ideal Lady, 28946, by Ideal, 9243.
5 Lady Blaine, 8786, by Freeland, 2489
9 John Parker Sow, 3270.

JEWELLA 4th, 111,508.

Farrowed November 7, 1897. Litter, 8; raised—boars, 0; sows, 7. Black; full white points.

Bred and owned by J. L. PATTON, Panola, Woodford County, Illinois.

Sire—Second Hidestretcher, 38823; he by Hidestretcher, 32055, and out of Choice, 78532.

Dam—Patton's Jewel, 101878, by Priceless Chief, 35741.
2 Heyl's Jewel, 79836, by Imitation, 27185.
3 Black Beauty, 41946, by Black U.S., 13471.
4 Ideal Lady, 28946, by Ideal, 9243.
5 Lady Blaine, 8786, by Freeland, 2489.
9 John Parker Sow, 3270.

JOHNSON'S MODEL, 111,510.

Farrowed February 24, 1897. Litter, 6; raised—boars, 5; sows, 1. Black; white points.

Bred by J. R. JOHNSON, Newtown, Scott Co., Ky.; sold to S. E. SHELLENBERGER & CO., Camden, Preble Co., Ohio, November 23, 1897; sold to McDIVITT & MINGS, West Florence, Preble Co., Ohio, January 20, 1898.

Sire—Victor 2d, 39125; he by Lail's Victor, 38177, and out of Miss Wilkes, 94808.

Dam—McKay, 112368, by McKinley, 35429.
2 Pearl 8th, 112940, by Harry Wilkes, 32037.
3 Pearl 2d, 65708, by C W, 24437.
4 Jewel 16th, 63782, by Combination, 24365.
5 Jewel 3d, 36540, by Royal, 5989.
13 Old Beauty, 6388.

JOLLY FASHION, 111,512.

Farrowed September 22, 1898. Litter, 8; raised—boars, 1; sows, 5.
Black; switch and three feet white; right hindfoot black; white dot on forehead.

Bred and owned by GILBERT COX, Jacksonboro, Butler County, Ohio.

Sire—Big Chief Tecumseh 2d, 42293; he by Chief Tecumseh 2d, 28815, and out of Lady U.S. 2d, 106704.

Dam—Grand Fashion IXL, 99578, by Joe Coler 2d, 29569.
2 Fashion IXL, 73676, by Latest Fashion, 27397.
3 Grand IXL 1st, 68956, by Shell's Triumph, 23073.
4 Grand IXL, 54940, by King Bob, 14705.
5 Sam's IXL, 20206, by Zach, 4495.
12 Finch's Premium Sow, 306.

JOLLY PRIDE, 111,514.

Farrowed September 25, 1898. Litter, 6; raised—boars, 1; sows, 5.

Bred by JOHN BOWDITCH, Hillsdale, Hillsdale Co., Mich.; sold in dam to W. E. BROWN, same place, July 12, 1898.

Sire—Long Wilkes, 43671; he by King Corwin, 38089, and out of Sadie Wilkes T, 102564.

Dam—Brown's Pride, 110238, by Black Wilkes 2d, 34067.
2 Etha, 98996, by Black Wilkes 2d, 34067.
3 Lickly's Choice, 74896, by Tom Corwin L, 28123.
4 Leader, 64472, by Model B, 22363.
5 Pride 2d, 59014, by Tom, 15869.
17 The Old Harkrader Sow, 950.

JONES' CHOICE, 111,516.

Farrowed April 21, 1895. Litter, 6; raised—boars, 1; sows, 2.

TRANSFER. Bred by W. A. JONES, Mineralpoint, Iowa Co., Wis.; sold in dam to JONES & HOSKEN, same place; sold to W. A. JONES, Vanmeter, Dallas Co., Iowa, February 3, 1896; sold to JAMES STUMP, same place.

Sire—Price, 30165; he by One Price, 18639, and out of Hadley's Pride, 45000.

Dam—Chief Rose, 110294, by Black Chief, 28551.
2 Dick's Favorite, 110662, by John A, 43459.
3 Pet, 89072, by Allerton, 23791.
4 Duchess C, bred by McClung, by Above, 16181.
5 Duchess A, bred by McClung, by Osceola, 18651.

JONES' CHOICE 1st, 111,518.

Farrowed June 18, 1897. Litter, 10; raised—boars, 3; sows, 5.
Black; six white points; least white on switch.

Bred by JAMES STUMP, Vanmeter, Dallas Co., Iowa; sold to W. A. JONES, Vanmeter, Dallas Co., Iowa, May 1898; sold to T. E. ORTH, Washington, Tazewell, Ill., August 30, 1898.

Sire—Chief to Be, 45431; he by Chief Tecumseh 2d, 28815, and out of a grandpig of Black's Best, 72624.

Dam—Jones' Choice, 111516, by Price, 30165.
2 Chief Rose, 110294, by Black Chief, 28551.
3 Dick's Favorite, 110662, by John A, 43459.
4 Pet, 89072, by Allerton, 23791.
5 Duchess C, bred by McClung, by Above, 16181.
6 Duchess A, bred by McClung, by Osceola, 18651.

JOSEPHINE, 111,520.

Farrowed September 14, 1887. Litter, 7; raised—boars, 4; sows, 3.
Black, white points; white face.

TRANSFER. Bred by GILMORE & LOIZEAUX, Vinton, Benton Co., Iowa; sold to W. A. JONES Vanmeter, Dallas Co., Iowa.

Sire—Amazement, 16223; he by Corn King, 6873, and out of Rarity, 20036.

Dam—Bonnyview 4th, 98028, by Tom Hendrix, 10243.
2 Gilmore's Slick, 63282, by King Butler, 5577.
3 Young Slick, 15706, by Finch's Wellington, 3709.
4 Finch's Old Slick, 5324, by Old Bill, 405.
5 Butler Sow, 4986, by Butler, 93.

JOSEPHINE 2d, 111,522.

Farrowed April 2, 1889. Litter, 7; raised—boars, 4; sows, 3. Black; white points.

TRANSFER. Bred and owned by W. A. JONES, Vanmeter, Dallas County, Iowa.

Sire—Rising Sun, 46649; he by Zip L, a son of Above, 16181, and out of a pig of Finch's Maude 3d, 12516.

Dam—Josephine, 111520 by Amazement, 16223.
2 Bonnyview 4th, 98028, by Tom Hendrix, 10243.
3 Gilmore's Slick, 63282, by King Butler, 5577.
4 Young Slick, 15706, by Finch's Wellington, 3709.
5 Finch's Old Slick, 5324, by Old Bill, 405.
6 Butler Sow, 4986, by Butler, 93.

JOSIE SANDERS, 111,524.

Farrowed May 6, 1898. Litter, 9; raised—boars, 2; sows, 4. Black, with white points.

Bred and owned by S. E. SHELLENBERGER & CO., Camden, Preble County, Ohio.

Sire—Joe Coler 2d, 29569; he by Joe Coler, 21799, and out of Daisy Zigler, 62640.

Dam—Fancy Sanders, 99112, by J H Sanders, 27219.
2 Fancy Queen, 85916, by Locust King, 32423.
3 Fern's Fancy, 79426, by Columbian, 28879.
4 Fern, 44334, by Getaway King, 14223.
5 Beauty K, 26492, by Black Jack, 6541.
12 Kate, 3286, by Keever Hog, 1713.

JOSIE WILKES, 111,526.

Farrowed April 30, 1898. Litter, 7; raised—boars, 4; sows, 3. Dark, with white feet; white spot under jowl and another on nose below left eye. One notch in right, two notches in left ear.

Bred and owned by C. R. BETTS, Stryker, Williams County, Ohio.

Sire—King Business, 38055; he by Willow King, 30759, and out of Look me Over, 74972.

Dam—Sal Wilkes, 108782, by Tom Wilkes, 36285.
2 Seldom Seen, 96032, by Seldom's IXL, 23053.
3 Favorite, 73694, by Model B, 22363.
4 Pride 2d, 59014, by Tom, 15869.
5 Fancy, 54202, by Tecumseh Lad, 15827.
16 The Old Harkrader Sow, 950.

JOSIE WILKES 2d, 111,528.

Farrowed September 29, 1895. Litter, 10; raised—boars, 5; sows, 5.

TRANSFER. Bred by S. E. SHELLENBERGER & CO., Camden, Preble Co., Ohio; sold to J. HARCOURT & CO., New Augusta, Marion Co., Ind.

Sire—J H Sanders, 27219; he by Corwin U.S., 24407, and out of Grand IXL 1st, 68956.

Dam—Josie Wilkes 1st, 69198, by Corwin U.S., 24407.
2 Josie Wilkes, 63804, by Adam, 4515.
3 Belle Hamlin, 41456, by Tecumseh Boy, 15823.
4 Black Rose, 42520, by Success, 1999.
5 Early Rose, 8082, by U.S., 1195.
11 The Old Harkrader Sow, 950.

JOSY E, 111,530.

Farrowed October 28, 1895. Litter, 6; raised—boars, 3; sows, 3. Black, with white points, white switch, small white spot back on left side.

Bred and owned by J. H. EBERLY, Wauseon, Fulton County, Ohio.

Sire—Royal Blood, 38727; he by Forget-me-not, 17483, and out of Maud, 75242.

Dam—Leah 2d, 87582, by Tecumseh's Chip, 28077.
2 Leah, 80736, by Getaway King, 14223.
3 Leah 4th, 46564, by Consolation, 6867.
4 Leah, 18512, by Remember Me, 5943.
5 Julia, 5602, by Baker's Tom Corwin, 1263.
8 Jane, 3222, by Corwin Hog, 1453.

JUANITA MEDIUM, 111,532.

Farrowed May 15, 1897. Litter, 8; raised—boars, 4; sows, 4.

Bred by MEISSNER BROTHERS, Reinbeck, Grundy Co., Iowa; sold to W. A. JONES, Vanmeter, Dallas Co., Iowa, February 3, 1898; sold to J. L. PATTON, Panola, Woodford Co., Ill., December 28, 1898.

Sire—Latest Style, 46229; he by Orient Wilkes, 41255, and out of a pig of Stylish Maid 2d, 108902.

Dam—Juniata Medium, 111542, by Happy Union, 45893.
2 Juniata Allerton, 111540, by King U.S., 46183.
3 Miss Allerton, 112452, by Allerton, 23791.
4 Princess 11th, 113078, by Alec, 10461.
5 Princess 2d, 65924, by Chieftain, 24317.
7 Princess, 65910.

JUMBO GEM, 111,534.

Farrowed September 11, 1896. Litter, 9; raised—boars, 0; sows, 4.

TRANSFER. Bred by A. B. SHANER, Lanark, Carroll Co., Ill.; sold to J. V. COTTA & SON, Nursery, Carroll Co., Ill., June, 1897; sold to C. C. BROWN, Heyworth, McLean Co., Ill., December 14, 1897.

Sire—General Jumbo, bred by A B Shaner, he by Shaner's Fountainhead, a son of Fountainhead, 21183.

Dam—Ohio Gem, 112852, by On Top, 32711.
2 Midnight Gem, 75390, by Erie, 24653.
3 Smith's Choice, 60088, by IXL Duke, 9273.
4 Lady Shellenberger 3d, 29740, by Glad Tidings, 7119.
5 Lady Shellenberger, 18422, by Looknofurth., 4005.
10 Lady Cooper, 3364, by Cooper Hog, 1453.

JUMBO'S BEAUTY, 111,536.

Farrowed March 29, 1897. Litter, 3; raised—boars, 0; sows, 2.
Black; four white feet; little white on left hip. Mark close to head in right ear.

Bred and owned by WILLIAM WILSON, Trimble, Crawford County, Illinois.

Sire—Jumbo King, 40811; he by Idaville Choice, 35003, and out of Jumbo, 93402.

Dam—Oxford Beauty, 70636, by Oxford Tom, 18677.
2 Beauty 2d, 26436, by Sambo, 9991.
3 Beauty 1st, 26434, by Cleveland, 6803.
4 Whitenose, 26730, by Look no Further, 4005.
5 Warren Lady, 2456, by Butler, 93.
10 The Old Harkrader Sow, 950.

JUMBO'S DAUGHTER, 111,538.

Farrowed May 31, 1896. Litter, 5; raised—boars, 1; sows, 1.

TRANSFER. Bred and owned by R. L. BOLITHO, Alden, Hardin County, Iowa.

Sire—Jumbo Wilkes, 46103; he by Maud's Jumbo, 35423, and out of a grandpig of Midnight A, 65020.

Dam—Susa Butler, 113638, by a son of U.S. Butler, 33387.
2 Winning Wilkes, bred by L C Brook, Alden, Iowa, by Billy Wilkes, a son of George Wilkes, 21281.
3 Wilkey Duchess, bred by L C Brook, by Golddust Chief, a son of Allerton, 23791.
4 Boone Duchess, bred by Jesse Adams, by King Give or Take, a grandson of Give or Take, 1585.
5 Miss Boone, 112470, by St. John, 46869.
8 Princess, 65910.

JUNIATA ALLERTON, 111,540.

Farrowed February 27, 1895. Litter, 8; raised—boars, 3; sows, 5.

TRANSFER. Bred and owned by MEISSNER BROTHERS, Reinbeck, Grundy Co., Iowa.

Sire—King U.S., 46183; he by Black U.S., 13471, and out of Rushville Pet, bred by J. B. Thompson.

Dam—Miss Allerton, 112452, by Allerton, 23791.
2 Princess, 11th, 113078, by Alec, 10461.
3 Princess 2d, 65924, by Chieftain, 24317.
4 Princess, 65910, by Tom Wonder, bred by Lawrence.
5 Belle Mahone, bred by W. W. McClung.

JUNIATA MEDIUM, 111,542.

Farrowed March 20, 1896. Litter, 9; raised—boars, 3; sows, 2.

TRANSFER. Bred and owned by MEISSNER BROTHERS, Reinbeck, Grundy Co., Iowa.

Sire—Happy Union, (Cloverdale Medium,) 45893; he by Wilkes Tecumseh, 26251, and out of Stella, 113586.

Dam—Juniata Allerton, 111540, by King U.S., 46183.
2 Miss Allerton, 112452, by Allerton, 23791.
3 Princess 11th, 113078, by Alec, 10461.
4 Princess 2d, 65924, by Chieftain, 24317.
5 Princess, 65910, by Tom Wonder bred by Lawrence
6 Belle Mahone, bred by W. W. McClung

KAMMERER's CHOICE, 111,544.

Farrowed March 30, 1897. Litter, 9; raised—boars, 1; sows, 6. Black; five white points; tail black; right hindleg white to hock; one notch in forepart of right ear.

Bred by WILLIAM SMILEY, Albany, Green Co., Wis.; sold to GARDNER & KAMMERER, Brodhead, Green Co., Wis., December 10, 1897.

Sire—Leader 3d, 35311; he by Leader, 18259, and out of Whiteface B, 71584.

Dam—Blanche, 91626, by Young Pilot, 30815.
2 Blocky, 72664, by Fagot, 17419.
3 Goodenough, 68870, by Dictator, 11235.
4 Liz, 46732, by Dandy Jim, 8839.
5 North Star 1st, 31120, by Banker, 4557.
11 Favorite G, 284.

KARL's CHOICE, 111,546.

Farrowed March 2, 1897. Litter 6. Black with white points.

Bred by J. H. MARSHALL, Cranberry, Allen Co., Ohio, sold in dam to W. J. ORR, Uniopolis, Auglaize Co., Ohio, March 1, 1897.

Sire—Hero, 43291; he by George Washington, 31903, and out of Belle, 71990.

Dam—Alice'sL'kmeOver,96880,byL'kmeOver,25343.
2 Fay Advance, 79422, by Advance, 23779.
3 Fay, 68682, by Frisk, 17521.
4 Beauty of Seneca, 26500, by Fred, 8999.
5 Streber's Choice, 25682, by Jim Napleon 2d, 9329.
13 Lady Cooper, 3364, by Cooper Hog, 1453.

KATE, 111,548.

Farrowed October 3, 1897. Litter, 10; raised—boars, 6; sows, 4. Black, with six white points; white spot low on right side of jowl; one back on left ham; another back on right ham.

Bred by A. A. WOOD, Saline, Washtenaw Co., Mich.; sold to C. H. IVES, Tecumseh, Lenawee Co., Mich., December 29 1897

Sire—Wood's Model, 39267; he by Model Lampe, 35485, and out of Lodi Queen 7th, 87732.

Dam—Hickory Belle, 99682, by Shady Wilkes, 41587.
2 Ruperta, 102534, by Oxford Trade, 41279.
3 Spotty B, 102734, by Moorish Knight, 41169.
4 Nenetzen, 101684, by St. Louis, 41681.
5 Bess Bryan, 97270, by Bryan's Perfection, 39803.
10 Peggy, 19610, by a son of King Moore, 5587.

KATE CLAY, 111,550.

Farrowed August 17, 1897. Litter, 6; raised—boars, 1; sows, 5. Black; five white points; tail black.

Bred by W. M. CLARK, Middletown, Butler Co., Ohio; sold to S. E. HILL, Westboro, Clinton Co., Ohio, February 2, 1899.

Sire—Champion, 39865; he by Useful Chip, 39077, and out of Home Pet, 69059.

Dam—Lady Clay, 106342, by General Thomas, 31883.
2 Model Beauty, 81540, by Ideal Beauty, 27175.
3 Black Model, 67720, by Butler Boy, 24235.
4 Black Beauty 2d, 33754, by Richland, 9901.
5 Black Beauty, 16302, by Banker, 4559.
13 The Old Harkrader Sow, 950.

KATE CURLY, 111,552.

Farrowed September 24, 1897. Litter, 5; raised—boars, 3; sows, 2. Black, with white points; white spot above each knee and another back of each arm; white on forehead; curly coat of hair.

Bred by HENRY O. FIELDS, Winchester, Randolph Co., Ind.; sold to W. W. BENSON, Antiville, Jay Co., Ind., February 2, 1899.

Sire—Ohio, 32685; he by Tecumseh D, 30519, and out of Lady All Right, 74430.

Dam—Miss Stella, 94774, by Nelson, 25501.
2 Betsy Tecumseh,77912,by Grand Tecumseh,24829.
3 Betsy, 41806, by King Tecumseh, 11959.
4 U.S. Lady, 15512, by U.S., 1195.
5 Maud, 9442, by Butler, 3425.
6 Old Maud, 9912.

KATE D, 111,554.

Farrowed March 29, 1898. Litter, 9; raised—boars, 4; sows, 1. Black; white points; large white splash downward in front of right hip; small white spot up on right shoulder. Two notches in inner rim of right ear.

Bred by WILLIAM MOTTER, Potterville, Eaton Co., Mich.; sold to JOSEPH DOBSON, Kalamo, Eaton Co., Mich., July 20, 1898.

Sire—Business Lookout, 42563; he by Business, 20489, and out of Lampe's Graceful, 80702.

Dam—Queen Ann 5th,108374,by Prince Albert,38591.
2 Queen Ann, 95614, by Tecumseh U.S., 33269.
3 Variety Queen 4th, 83280, by Luck, 14905.
4 Variety Queen, 66848, by Morgan, 9665.
5 Queen of Camden, 39620, by Storm King, 10151.
14 The Old Harkrader Sow, 950.

KATE FOSTER, 111,556.

Farrowed May 24, 1896. Litter, 4; raised—boars, 1; sows, 1. Black; white points.

Bred and owned by EDWIN W. FOSTER, Troy, Miami County, Ohio.

Sire—Simmons, 36069; he by Willow King, 30759, and out of Queen of Shelby, 2d, 76392.

Dam—Miss H O P T, 88362, by Had'y's One Pr. Tec., 32009.
2 Queen 2d, 82352, by Onward Wilkes, 27645.
3 Queen, 70866, by Black U.S., 13471.
4 Lady Blaine 5th, 45772, by Ideal, 9243.
5 Lady Blaine, 8786, by Freeland, 2489.
9 John Parker Sow, 3270.

KATE GRIEVE, 111,558.

Farrowed March 19, 1898. Litter, 5; raised—boars, 3; sows, 2. Black.

Bred by A. C. GRIEVE, Xenia, Green Co., Ohio; sold to W. A. COLLINS, Cedarville, Green Co., Ohio., November 16, 1898.

Sire—Useful Prospect 47011; he by Useful U.S. jr., 39081, and out of Ohio Prospect, 81942.

Dam—Lady Grieve, 93642, by Elect, 29127.
2 Beauty 4th, 83972, by Same Price, 30385.
3 Beauty 3d, 71950, by Peerless, 27679.
4 Beauty 2d, 67286, by Prince U.S., 18847.
5 Beauty, 51210, by Edgar H, 17351.
14 Choice Black Sow, 2858.

KATE SUNSHINE, 111,560.

Farrowed April 28, 1898. Litter, 10; raised—boars, 2; sows, 6. Earmark No. 10; two notches in ear.

Bred by JOHN SALMON, Madison Mills, Fayette Co., Ohio; sold to A. C. GRIEVE, Xenia, Green Co., Ohio, January 27, 1899.

Sire—Ideal Sunshine, 37885; he by Ideal Black U.S., 29505, and out of Sunshine, 96140.

Dam—Early Rose 11th, 92384, by Patentee, 35671.
2 Early Rose 8th, 85634, by Tom Corwin 3d, 23421.
3 Early Rose 3d, 28142, by Success, 1999.
4 Early Rose, 8082, by U.S., 1195.
5 Lady Salmon, 3490, by America, 667.
16 The Old Harkrader Sow, 950.

KATE WILKES, 111,562.

Farrowed April 13, 1897. Litter, 6; raised—boars, 4; sows, 2.
Black, with large white spot on right side of jowl; brush of tail white.

Bred by M. W. REED, Whitewater, Walworth Co., Wis., sold to J. H. SHUVER, Bangor, Van Buren Co., Mich., November, 25, 1897.

Sire—Wilkes Corwin, 39221; he by All Wilkes, 26394, and out of Lady Mustard A 1st, 87280.

Dam—Maud Wilkes, 101094, by Lord Medium, 35367.
2 Lady Wilkes, 80684, by King Wilkes, 32369.
3 Nellie Lloyd, 81792, by Diomed, 31627.
4 Ada Golddust, 50840, by Young Golddust, 3055.
5 Alma Reeves, 50946, by Invincible King, 9255.
11 May Beauty, 9494½.

KATIE F, 111,564.

Farrowed April 3, 1897. Litter, 5; raised—boars, 3; sows, 2. Black, with white points.

Bred by THOMAS L. NALL, Rineyville, Hardin Co., Ky.; sold to W. F. BROWN, same place, August 12, 1897.

Sire—John Tecumseh, 43469; he by King Tecumseh, 38143, and out of Graceful 2d, 79694.

Dam—Daisy Model, 85364, by Joe Sibley, 35127.
2 Fashionette, 79396, by Latest Fashion, 27397.
3 Ruth, 71094, by Johnson, 25 01.
4 Helen, 63514, by King Bob, 14705.
5 Star, 25638, by Black Cloud B, 6513.
10 Queen of Preble, 10220, by Zebedee, 645.

KATIE W, 111,566.

Farrowed February 27, 1896. Litter, 9; raised—boars, 3, sows, 5.

TRANSFER. Bred by T. R. WILSON, Morningsun, Louisa Co., Iowa; sold to J. W. WILLIAMS, Briant, Ind., Ed. I. BROWN & SON, Rural, Ind., T. M. HOPKINS, Pennville, Ind., and J. E. GARDNER, same place, September 1, 1897.

Sire—Trio Chief, 44625; he by Chief Tecumseh 2d, 28815, and out of BB L 2d, 103716.

Dam—Lillie May, 112052, by Maryville O, 41047.
2 Lillie J 112050, by Jumbo, 25127.
3 Lucy L, 107102, by Bob Corwin, 8527.
4 Jennie Laughlin, 36488, by Jo Bismark, 3913.
5 Jennie 2d, 8582, by Colonel, 3519.
6 Jennie, 8580, by Bismark 2d, 1297.

KATHLEEN, 111,568.

Farrowed April 30, 1898. Litter, 9; raised—boars, 5; sows, 4. Black, with white points; some white hairs on forepart of left shoulder.

Bred by PYERS BROTHERS & CO., Nashville, Holmes Co., Ohio; sold in dam to MARION MATTICKS, same place, March 15, 1898; sold to RANDAL LITSEY, Harrodsburg, Mercer Co., Ky., March 1, 1899; sold to HOWARD O'CONNOR, same place, March 24, 1899.

Sire—King Tecumseh, 38145; he by King Tecumseh 2d, 27357, and out of Fanny U.S. 2d, 92614.

Dam—TecumsehGirl 3d,96222,byJHSanders 2d,35081.
2 Mabel, 75076, by Tecumseh Boy, 28051.
3 Queen of Gilead,49088,byTecumseh IXL 2d,12817.
4 Queen of Darke, 19964, by Bravo, 3377.
5 Duchess 13th, 12256, by Harris' Corwin, 1619.
7 Duchess, 5182, by Young Dave, 3051.

KATRINA, 111,570.

Farrowed July 25, 1897. Litter, 6; raised—boars, 3; sows, 2. Black, with white points.

Bred by WILLIAM FERGUSON, Ceredo, Wayne Co., W. Va.; sold to ALBERT FISCHBACH, same place, May 10, 1898.

Sire—Dandy Bill, 42819; he by Diamond, 31613, and out of Graceful 2d, 79694.

Dam—Nancy Hanks, 101604, by Victor 2d, 39125.
2 Renaker's Choice, 95780, by Butler Corwin, 28761.
3 Bourbon Queen, 42678, by Ky. Stemwinder, 9419.
4 Queen K. 49036, by Reyno, 9899.
15 Lady Cooper, 3664, by Cooper Hog, 1453.

KEEPSAKE, 111,572.

Farrowed September 22, 1896. Litter, 8; raised—boars, 2; sows, 5. Black, six white points. One notch in butt of left ear; Dana earmark No. 17.

Bred by E. E. COLER, Liberty Montgomery Co., Ohio; sold to A. M. CALDWELL & SON, New Holland, Logan Co., Ill., October 18, 1897; sold to EDWIN W. FOSTER, Troy, Miami Co., Ohio January 14, 1898.

Sire—Trilby, 39045; he by Humboldt, 34989, and out of Darkness 2d, 85428.

Dam—Grace Ward, 93042, by Ward 2d, 36463.
2 Graceful U.S., 86370, by Useful U.S., 28177.
3 Miss Free, 81448, by George Free Trade, 31899.
4 Miss Tecumseh 2d, 81504, by Stylish Boy, 28001.
5 Miss Tecumseh,70260,by Tecumseh Boy 2d,28053.
16 The Old Harkrader Sow, 950.

KELLER's DARKNESS, 111,574.

Farrowed March 13, 1898. Litter, 9; raised—boars, 4; sows, 4. Solid black body; four white points; left forefoot and tail black; a few white hairs back on left jowl, and low back on left arm; tip of left ear white.

Bred by R. P. WILLIAMS, Prospect, Marion Co., Ohio; sold to EBER A. KELLER, same place, October 24, 1898.

Sire—Guy Wilkes F, 34869; he by Guy Wilkes 2d, 31997, and out of Hamlin Belle 3d, 79798.

Dam—QueenDarkness 2d,113162,byBlack Tec.,34017.
2 Queen Darkness, 82376, by McKinley, 29869.
3 Graceful W. 73984, by All Right, 19765.
4 Graceful F, 44912, by King Butler, 5577.
5 Darkness 2d, 17124, by Oxford Dandy, 7669.
10 Butler Sow, 4986, by Butler 93.

KELLEY's BEST, 111,576.

Farrowed April 24, 1897. Litter, 9; raised—boars, 0; sows, 4. Black; with white points; small white spot back of point of each shoulder.

Bred and owned by DICKINSON COUNTY FARM, Abilene, Dickinson County, Kansas.

Sire—Royalty, 41505; he by Baron Wilkes, 33771, and out of Model's Best, 94842.

Dam—Bessie, 97292, by Young Royalty, 42413.
2 Silver Model, 102664, by Young Corn King, 42093.
3 Lady Mary, 100342, by King Joe, 40857.
4 Wapsie Model, 103260, by Black Prince, 39669.
5 Model, 101434, by Greenwood, 34829.
7 Daisy, 98518, by Blaine, 39735.

KELLEY's CLIMAX, 111,578.

Farrowed March 25, 1897. Litter, 8; raised—boars, 5; sows, 3. Black; white points; a few white hairs on loin.

Bred by R. S. COOK, Wichita, Sedgwick Co., Kans.; sold in dam to DICKINSON COUNTY FARM, Abilene, Dickinson Co., Kans., February 2, 1898.

Sire—King Hadley, 40849; he by Peerless, 27679, and out of Black Dolly, 52214.

Dam—TecumsehGirl 3d,102890,byWorldbeater,36563.
2 Tecumseh Girl, 90084, by Val Tecumseh, 33427.
3 U.S. Rarity, 90328, by U. S. America, 36331.
4 Edna Briggs, 79116, by Rarity Boy, 18919.
5 Lady Blackface, 55774, by Royal Prince, 19039.
14 Finch's Premium Sow, 306.

KELLOGG 9th, 111,580.

Farrowed March 9, 1895. Litter, 10; raised—boars,2; sows,3.
Black, with white points; white on back part of right hindleg only; white spot on forehead.
Earmark No. 11.

Bred by F. C. LAMPE, Van Wert, Van Wert Co., Ohio; sold to F. C. & G. H. LAMPE, Jeffersonville, Fayette Co., Ohio, February 25, 1896.

Sire—Wonderful, 30771 he by Bar None, 28447, and out of Graceful 23d, 73954.

Dam—Kellogg 5th, 80148, by Klever Boy, 25283.
2 Kellogg 3d, 74372, by Tom Corwin 3d, 23421.
3 Kellogg, 55618, by Seldom Seen, 10051.
4 Grand Lady Kellogg, 36142, by Brilliant, 8581.
5 Variety 15th, 25938, by Success, 1999.
12 The Old Harkrader Sow, 950.

KENTUCKY MAID, 111,582.

Farrowed April 3, 1897. Litter, 5; raised—boars, 3; sows, 2. Black, with white points.

Bred by THOMAS L. NALL, Rineyville, Hardin Co., Ky.; sold to S. T. HOWEY, Vinegrove, Hardin Co., Ky., August 12, 1897.

Sire—John Tecumseh, 43469; he by King Tecumseh, 38143, and out of Graceful 2d, 79694.

Dam—Daisy Model, 85364, by Joe Sibley, 35127.
2 Fashionette, 79396, by Latest Fashion, 27397.
3 Ruth, 71094, by Johnson, 25101.
4 Helen, 63514, by King Bob, 14705.
5 Star, 25638, by Black Cloud B, 6513.
10 Queen of Preble, 10220, by Zebedee, 645.

KERR's LADY U. S., 111,584.

Farrowed October 16, 1897. Litter, 7; raised—boars, 3; sows, 4.
Black; four white feet; white in face; white on end of tail.

Bred and owned by R. A. KERR, South Warsaw, Allen County, Ohio.

Sire—Frasier's U.S., 37593; he by Welch's Black U.S., 33521, and out of Edith, 73428.

Dam—Ideal Lady K, 99772, by Victor C, 36415.
2 Ideal Lady 2d, 79912, by Black U.S., 13471.
3 Ideal Lady, 28946, by Ideal, 9243.
4 Lady Blaine, 8786, by Freeland, 2489.
5 Princess, 4040, by Boss, 1369.
8 John Parker Sow, 3270.

KETCHUM TECUMSEH, 111,586.

Farrowed March 27, 1896. Litter, 7; raised—boars, 4; sows, 3.
Black; white points. Notch in end of right ear.

Bred and owned by F. O. CHAPMAN, Marseilles, Lasalle County, Illinois.

Sire—Tecumseh Model, 36215; he by Tecumseh 4th, 28039, and out of Graceful C, 68932.

Dam—Ketchum, 93456, by Dorsey Lawton, 31653.
2 Peggy A 2d, 82082, by Riley U.S., 27821.
3 Peggy, 76024, by Raven, 27795.
4 Perfection, 70690, by Ben Hur 2d, 19959.
5 Eve, 68544, by Magnet, 9577.
14 Susie, 4300, by Boyd's Prizer, 1377.

KLEVER's CHOICE II, 111,588.

Farrowed April 25, 1897. Litter, 8; raised—boars, 3; sows, 5
Black, with full white points.

Bred by W. H. COOK, Waterford, Oakland Co., Mich.; sold to C. F. GIBBS, Leutz, Saginaw Co., Mich., February 4, 1898.

Sire—All Here, 36703; he by Arnold's Model 2d, 28415, and out of Juno's Model 4th, 55554.

Dam—Klever's Choice, 55672, by Quality, 12457.
2 Samboline 5th, 40054, by Tecumseh's Chip,10211.
3 Samboline 2d, 25490, by Blaine, 6621.
4 Samboline, 10420, by Sambo, 1137.
5 Choice, 2856, by Tom Corwin, 2d., 2037
10 Queen Duffield, 804, by John 3d, 311.

KOLLER's GRACEFUL, 111,590.

Farrowed April 8, 1897. Litter, 8; raised—boars,2 ; sows,6.
Black; six white points; white face; black spot in white on forehead.
Notch in under part of left ear.

Bred and owned by H. A. KOLLER, Tiffin, Seneca County, Ohio.

Sire—Rubenstein, 41525; he by Young Hidestretcher jr., 36605, and out of Mayflower, 75330.

Dam—Graceful L, 86360, by Kerr's Tecumseh,29635.
2 Graceful 1st, 73934, by Charley F, 26690.
3 Daisy, 68124, by Ben Harrison, 16321.
4 Albert's Choice,41022, by Shockey's Slasher, 15635.
5 St.Claire, 32254, by General Lee, 11425.
10 Bernstine Sow, 2632, by Steddom Hog, 1989.

LA BELLE, 111,592.

Farrowed March 3, 1897. Litter, 7; raised—boars; 2; sows, 3.
White points; stripe in face; dash on right shoulder. Earmark in 15th position.

Bred by JAMES REANEY, JR., White Sulphur, Delaware County, Ohio.

Sire—Skinstretcher, 44437; he by Hidestretcher, 32055, and out of D D, 92242.

Dam—Belle Corwin, 90998, by Tecumseh C, 30515.
2 Bill Corwin Maid, 84324, by Bill Corwin, 17997.
3 Black Maid, 61960, by Governor Rush, 17653.
4 Myrtle Maid, 47944, by Pat, 15191.
5 Black Maid, 34130, by Prince of Delavan, 12405.
13 Finch's Premium Sow, 306.

LACHNER's BEAUTY, 111,594.

Farrowed February 19, 1897. Litter, 10; raised—boars, 3; sows, 5.
Black; full white points; the white on both right legs extends to ham and arm; white spot on forehead.

Bred by LACHNER BROTHERS, Maryville, Nodaway, Mo.; sold to W. A. JONES, Vanmeter, Dallas Co., Iowa, October 19, 1897; sold to T. E. ORTH, Washington, Tazewell Co., Ill., August 30, 1898.

Sire—Dandy Wilkes, 26839; he by George Wilkes, 21281, and out of Favonia, 54400.

Dam—Ida Butler, 86584, by Butler's Darkness, 16865.
2 Crop Ear, 73026, by Dandy Wilkes, 26839.
3 Lady Bismark 3d, 63964, by King, 21923.
4 Lady Bismark, 45758, by Corwin King, 8777.
5 Bismark, 33692, by Success, 6133.
11 Lady Butler, 5722.

LADY, 111,596.

Farrowed April 7, 1890. Litter, 8; raised—boars, 3; sows, 4.
Black, with three small white spots.

TRANSFER. Bred by B. F. CROSS, Mohawk, Hancock Co., Ind.; sold to MINTS BROTHERS, same place.

Sire—Mints' Tecumseh, 25445; he by King Tecumseh, 11959, and out of Whiteface, 60834.

Dam—Belle C 3d, 109776, by Grover, 7165.
2 Belle C, 61594, by David Livingston, 13889.
3 Blue River Belle, 34384, by Commander, 3529.
4 Bobtail Fanny, 34390, by Tom Corwin 2d, 2037.
5 Maud S, 3704, by Bobtail, 1351.
9 Lady Cooper, 3364, by Cooper Hog, 1453.

LADY, 111,598.

Farrowed March 24, 1896. Litter, 6; raised—boars, 4; sows, 2.
Black; three feet white; right foreleg black; white dot below left hock; another low, back on right side of jowl, and one back of right arm; some white hairs on right flank.

Bred by WILLIAM SMILEY, Albany, Green Co., Wis.; sold to GARDNER & KAMMERER, Brodhead, Green Co., Wis., December 10, 1897.

Sire—Duke B U.S., 37471; he by Black U.S. jr., 37007, and out of Fanny U.S., 73660.

Dam—Lady Alice, 100074, by Leader 3d, 35311.
2 Fanny B, 85964, by Young Pilot, 30815.
3 Fanny W, 73662, by Forfit, 21173.
4 Liz 2d, 64576, by Dictator, 11235.
5 Liz, 46732, by Dandy Jim, 8839.
12 Favorite G, 284.

LADY, 111,600.

Farrowed July 5, 1896. Litter, 5; raised—boars, 2; sows, 3. Black, with white points.

Bred by JOHN YOUNG, Hesper, Winnesheik Co., Iowa; sold to LAWRENCE STORTZ, same place.

Sire—Honesty, 43313; he by Leader IXL, 35313, and out of LaFavorite, 93948.

Dam—Swane, 108952, by Oakland, 43979.
2 Eureka, 105232, by Black Star, 20291.
3 Prizewinner, 76212, by Success S, 15785.
4 Lady Fowler, 37034, by Black Jacket 2d, 4705.
5 Beauty 2d, 11128, by Don Pedro 2d, 5109.
10 Lady Butler, 5722.

LADY, 111,602.

Farrowed June 11, 1897. Litter, 8; raised—boars, 2; sows, 6.
Solid black body; four white feet; white switch.

Bred by J. H. EBERLY, Wauseon, Fulton Co., Ohio; sold to L. JENNINGS, same place, March, 1898.

Sire—Iowa Trader, 40683; he by Sam, 41539, and out of Iowa Maiden, 99816.

Dam—Flora, 86076, by Brink's Perfect, 28717.
2 Favorite, 73694, by Model B, 22363.
3 Pride 2d, 59014, by Tom, 15869.
4 Fancy, 54202, by Tecumseh Lad, 15827.
5 Pride, 24962, by Prince, 7747.
15 The Old Harkrader Sow, 950.

LADY 2d, 111,604.

Farrowed March 17, 1893. Litter, 10; raised—boars, 3; sows, 5. Black; white points.

TRANSFER, Bred by MINTS BROTHERS, Mohawk, Hancock County, Indiana.

Sire—Butler U.S., 45311; he by Butler's Likeness, 24245, and out of Dolly, 62770.

Dam—Lady, 111596, by Mints' Tecumseh, 25445.
2 Belle C 3d, 109776, by Grover, 7165.
3 Belle C, 61394, by David Livingston, 13889.
4 Blue River Belle, 34384, by Commander, 3529.
5 Bobtail Fanny, 34390, by Tom Corwin 2d, 2037.
10 Lady Cooper, 3364, by Cooper Hog, 1453.

LADY ALICE, 111,606.

Farrowed April 2, 1898. Litter, 5; raised—boars, 1; sows, 3.
Solid black body; six white points.

Bred by ROBERT MCKEE, Walnut, Bureau Co., Ill., sold in dam to A. MCBRIDE, Flanagan, Livingston Co., Ill., January 3, 1898; re-sold to ROBERT MCKEE, Walnut, Bureau Co., Ill., October 6, 1898.

Sire—Mc's W B, 43829; he by Null's W B, 43975, and out of Wilkesetta, 109422.

Dam—Princess, 108294, by Black Tecumseh 2d, 39693.
2 Lady Sanders, 100438, by Sanders' Equal, 36013.
3 Lady Wilkes, 87488, by Black Wilkes, 31211.
4 Little Queen, 56780, by Mc's Tecumseh, 14979.
5 Daisy Dean 2d, 27896, by Mc's Alex, 9575.
15 The Old Harkrader Sow, 950.

LADY B, 111,608.

Farrowed March 11, 1898. Litter, 10; raised—boars, 2; sows, 4. Black, all six points white; right hindleg white to over hock; least white on left hindfoot. Notch in outer rim of left ear.

Bred by A. H. BUTTON, Lonerock, Richland Co., Wis.; sold to E. F. COSTIGAN, Westpoint, Columbia Co., Wis., September 10, 1898.

Sire—IXL Wilkes 46007; he by Ray Wilkes, 38671, and out of Oakgrove IXL, 112834.

Dam—Pansy Blossom, 112920, by Tiptop, 38991.
2 Pansy, 101856; by Romeo, 48717.
3 Jewel, 93366, by Henry, 37831.
4 Juda, 93390 by Mikado, 38341.
5 Black Bess 38th, 91374, by Joe Corwin, 7359.
12 The Old Harkrader Sow, 950.

LADY B, 111,610.

Farrowed April 12, 1898. Litter, 14; raised—boars, 4; sows, 5. Black, all feet and brush of tail white; white spot in face between eyes. One notch in each ear.

Bred and owned by G. E. BUCHER, Kendallville, Noble County, Indiana.

Sire—Captain Bogardus, 42587; he by Comanche, 31421, and out of Lady Black, 93524.

Dam—Martha A, 107234, by Comanche, 31421.
2 Leader U.S., 87578, by Famous U.S., 29183.
3 Leader, 64472, by Model B, 22363.
4 Pride 2d, 59014, by Tom, 15869.
5 Fancy, 54202, by Tecumseh Lad, 15827.
16 The Old Harkrader Sow, 950.

LADY BELLE, 111,612.

Farrowed April 26, 1896. Litter, 8; raised—boars, 0; sows, 4. Black tail; white feet and nose; small spot on left flank.

Bred and owned WILLIAM VANDEVENDER, Lexington, McLean County, Illinois.

Sire—Victor, 47041; he by Climax, 39993, and out of Lady Victor, 87464.

Dam—Model Belle, 112628, by Klever's Model, 29719.
2 Example, 79274, by Bill Corwin, 19997.
3 Lady Wyrick 2d, 64444, by Trenton Rock, 23465.
4 Lady Wyrick, 64440, by Finance, 11347.
5 Lady Williams 3d, 29820, by Napoleon, 2763.
13 The Old Harkrader Sow, 950.

LADY BELLE, 111,614.

Farrowed August 20, 1897. Litter, 10; raised—boars, 4; sows, 1. Black; five white points; tail black; tip of left ear white. Notch in left ear.

Bred and owned by GEORGE E. SMITH, Clinton Lenawee County, Michigan.

Sire—Chief Victor M, 37179; he by Perfection Duke, 30109, and out of Victor Duchess, 83300.

Dam—Belle of Clinton, 77714, by U.S. Corwin, 28173.
2 Cora Bell 23d, 62398, by Luck, 14905.
3 Cora Bell 6th, 27666, by Acme, 8215.
4 Cora Bell 5th, 16908, by Black Zach, 4797.
5 Cora Bell, 2886, by Improver, 1631.
8 Queen of the West, 826, by Frank, 221

LADY BERKELEY, 111,616.

Farrowed March 28, 1899. Litter, 7; raised—boars, 3; sows, 4. Black, five white points: white under jowl; switch black.

Bred by R. A. KERR, South Warsaw, Allen Co., Ohio; sold in dam to B. H. ACKLEY, Springhill, Bradford Co., Pa., March 11, 1899; sold to H. E. KNOX, Westover, Charles City Co., Va., June 15, 1899.

Sire—Model Tecumseh, 43883; he by Klever's Model, 29719, and out of Gentle Mary, 79570.

Dam—U.S. Lady, 113858, by Frasier's U.S., 37593.
2 Pride, 89182, by Ben Harrison, 16321.
3 Pride of Ranch, 70782, by King Graceful, 25219.
4 Richblood Spot, 71010, by Rich Blood, 22855.
5 Lady Corwin U.S. A., 64038, by Last Look jr., 22085.
15 The Old Harkrader Sow, 950.

LADY BESS, 111,618.

Farrowed April 22, 1897. Litter, 8; raised—boars, 2; sows, 5. Black; left hindfoot white; little white on right forefoot. Eartab No. 14.

Bred and owned by J. W. GARDNER, Bigsprings, Logan County, Ohio.

Sire—Chief Tecumseh 3d, 39943; he by Chief Tecumseh 2d, 28815, and out of Lady U. S., 100496.

Dam—Rose Blossom, 108644, by Guy Wilkes, 37765.
2 Gem 3d, 79548, by All There, 26389.
3 Gem 2d, 73796, by Brown's Black Joe, 16821.
4 Gem, 44550, by Black Donald, 4679.
5 Gem's Best Sow, 22698, by Grand Duke, 7151.
13 Susie 4300, by Boyd's Prizer, 1377.

LADY BESS, 111,620.

Farrowed February 26, 1898. Litter, 14; raised—boars, 4; sows, 4. Black; white points.

Bred by T. B HART, Edinburg, Christian Co., Ill., sold to J. W. RICHESON, New City, Sangamon Co., Ill., November 1, 1898.

Sire—Chief Perfection 2d, 45395; he by Chief Perfection, 39931, and out of Lady U.S. 2d, 106706.

Dam—Bonnie Wilkes, 110224, by Bonaparte, 45271.
2 Fanny Wilkes, 110950, by Joker Wilkes, 43481.
3 Sallie Barrington, 113444, by Ladies Favorite, 27383.
4 Rowena, 71072, by Falk's Consolation, 26971.
5 Mary Jones, 70018, by Tom Walker 3d, 10257.
12 Favorite G, 284.

LADY BESS, 111,622.

Farrowed April 6, 1898. Litter, 8; raised—boars, 2; sows, 5. Black; five white points; switch black.

Bred by WILLIAM TANNER, White, Hillsdale Co., Mich.; sold to A. L. COLE, Coldwater, Branch Co., Mich., Sept., 14, 1898.

Sire—I Am Chief, 43345; he by Chief we Know, 39959, and out of Roda 2d, 89598.

Dam—Slick, 108844, by Great Heart, 34821.
2 Lucy Long, 94222, by Ohio Boy, 30021.
3 Black Jennie, 72510, by Chance, 20595.
4 Lady F, 64074, by Chance, 20595.
5 Winnie, 60960, by Champion, 16927.
15 The Old Harkrader Sow, 950.

LADY BEST ON EARTH, 111,624.

Farrowed February 10, 1898. Litter, 10; raised—boars, 3; sows, 4. Black; five points white; switch black; white about left side of mouth.

Bred by M. W. REED, Whitewater, Walworth Co., Wis., sold to G. W. GRŒSBECK, Elkhorn, Walworth Co., Wis., November 5, 1898.

Sire—Best on Earth jr., 39483; he by Best Black U.S., 36793, and out of Sanders Queen, 96010.

Dam—Lady Hadley, 100248, by Hadley 2d, 40539.
2 Victor Girl, 103168, by Victoria, 23569.
3 Tecumseh Queen, 102924, by Tecumseh Boy, 15823.
4 Lady Success, 56454, by Black Success, 8485.
5 Bess Harcourt, 26712, by Black Bob, 3247.
10 The Old Harkrader Sow, 950.

LADY BLACK U. S., 111,626.

Farrowed February 27, 1898. Litter, 5; raised—boars, 1; sows, 2. Black; three white feet; left forefoot black; small spot in face.

Bred by S. F. GRIMES, Higginsport, Brown Co., Ohio; sold to CHARLES E. MULLEN, Feesburg, Brown Co., Ohio, May 27, 1898.

Sire—Black U.S., 42467; he by Sixteen to One, 41627, and out of A Best, 96820.

Dam—Belle Sanders, 103902, by W H Sanders, 41991.
2 Low Down 2d, 87830, by King Klever, 18167.
3 Low Down, 69884, by Big 4, 23939.
4 Lady Osgood, 64272, by Rising Star, 15425.
5 Lady Like, 37208, by Satisfaction, 12621.
13 The Old Harkrader Sow, 950.

LADY BLAINE, 111,628.

Farrowed March 28, 1897. Litter, 9: raised—boars, 3; sows, 4. Black, with white points.

Bred and owned by P. B. WEBSTER, Lodge, Piatt County, Illinois.

Sire—Guy You Know, 40535; he by Guy Wilkes F, 34869, and out of Josie Free Trade, 86794.

Dam—I am Choice, 99744, by Little I Am, 29765.
2 Juliet, 86810, by Black Diamond, 31073.
3 Miss Chat, 75468, by Duke of Walnutgrove, 29105.
4 Lady May, 69570, by Moorish K, 27551.
5 Mystic 3d, 70428, by Glish, 24779.
12 Lady Irwin, 18268, by Irwin's Sweepstakes, 281.

LADY BUTLER, 111,630.

Farrowed October 3, 1897. Litter, 9; raised—boars, 2; sows, 3.

Bred by R. L. BOLITHO, Alden, Hardin Co., Iowa; sold to E. F. CADWELL, Logan, Harrison Co., Iowa, December 24, 1898.

Sire—Butler's Black U.S.,45309; he by U.S.Butler,33387,and out of Eclipse B,a descendant of July,74316.

Dam—Jumbo'sDaugh.,111538,byJumboWilk's,46103.
2 Susa Butler, 113638, by son of U.S. Butler, 33387.
6 Miss Boone, 112470, by St. John, 46869.
7 Black Hannah, 110104, by Alec, 10461.
8 Lucy 2d, 112168, by Fred Douglass, 17509.
9 Princess, 65910.

LADY CARROLL, 111,632.

Farrowed September 5, 1892. Litter, 10; raised—boars, 2; sows, 4.

TRANSFER. Bred by J. L. SLICK, Lanark, Carroll Co., Ill.; sold to G. C. KENYON, Mount Carroll, Carroll Co., Ill., February 15, 1894.

Sire—Risky, 32963; he byRoyality, 15495, and out of Sweepstakes, 83022.

Dam—MissCorwin4th,88310,by Fountainhead,21183.
2 Miss Grant B, 88346, by Ulysses Grant, 23481.
3 Pet, 58846, by Royal Oxford, 7831.
4 Jennie, 55330, by Captain Alex, 3441.
5 Woodland Maid, 10840, by Wash Carroll, 4443.
6 Bob Shepard, 7702.

LADY CHALLENGER 1st, 111,634.

Farrowed September 6, 1898. Litter, 11; raised—boars, 4; sows, 3. Black, with white points.

Bred and owned by JACOB BRAUN, JR., Ferner, Mercer County, Ohio.

Sire—Disher's Challenger, 42903; he by Greenwood D, 34831, and out of Aunt Chloe, 83886.

Dam—Lady Butler, 93544, by John Butler, 38023.
2 Lucy Dale, 94212, by Wonder of '92, 36549.
3 Rhoda West, 95786, by Senator, 36031.
4 Miss Nutwood, 94734, by Nutwood, 22481.
5 Tempest, 66704, by King of Corwin Tribe, 3959.
10 Sallie, 4184.

LADY CHALLENGER 2d, 111,636.

Farrowed September 20, 1898. Litter, 10; raised—boars, 2; sows, 5. Black, with white points.

Bred and owned by JABOB BRAUN, JR., Ferner, Mercer County, Ohio.

Sire—Disher's Challenger, 42903; he by Greenwood D, 34831, and out of Aunt Chloe, 83886.

Dam—Lady Butler 3d,100146,by Hidestretcher,32055.
2 Lady Butler, 93544, by John Butler, 38023.
3 Lucy Dale, 94212, by Wonder of '92, 36549.
4 Rhoda West, 95786, by Senator, 36031.
5 Miss Nutwood, 94734, by Nutwood, 22481.
11 Sallie, 4184.

LADY CHALLENGER 3d, 111,638.

Farrowed September 20, 1898. Litter, 10; raised—boars, 2; sows, 5. Black, with white points.

Bred and owned by JACOB BRAUN, JR., Ferner, Mercer County, Ohio.

Sire—Disher's Challenger, 42903; he by Greenwood D, 34831, and out of Aunt Chloe, 83886.

Dam—Lady Butler 3d,100146,byHidestretcher,32055.
2 Lady Butler, 93544, by John Butler, 38023.
3 Lucy Dale, 94212, by Wonder of '92, 36549.
4 Rhoda West, 95786, by Senator, 36031.
5 Miss Nutwood, 94734, by Nutwood, 22481.
11 Sallie, 4184.

LADY CHARLOTTE, 111,640.

Farrowed August 1, 1895. Litter, 9; raised—boars, 4; sows, 4. Black; white points.

Bred by S. SYDNEY BRADFORD, Fredericksburg, Spottsylvania County, Va.; sold to JOSEPH W. BALL, Hopeside, Northumberland Co., Va., January 2, 1896; sold to F. S. CHASE, Chase Wharf, Lancaster Co., Va., September 5, 1897.

Sire—Independence, 32133; he by Ready 30249, and out of Lady Blake, 74452.

Dam—Molly S, 81612, by Peerless, 27679.
2 Tecumseh's Queen, 71400, by Tecumseh jr., 8013.
3 Queen Esther, 19928, by Livingston, 5663.
4 Sadie 4th, 10372, by Will Wildwood, 3023.
5 Sadie, 2368, by Crusader, 847.
11 Old Warner Sow, 714, by Eighty Dollar Pig, 187.

LADY CHIEF, 111,642.

Farrowed March 1, 1897. Litter, 5; raised—boars, 0; sows, 5.
Black, with six white points and white switch.

Bred by H. C. JACOBY, Sevenmile, Butler Co., Ohio; sold to S. S. KINSINGER, Hamilton, Butler Co., Ohio, October 1, 1897.

Sire—Chief, 37159; he by Jap, 35061, and out of Lamm's Choice, 80700.

Dam—L'yHidestret'er,93670,byY'ngHidestr'r, 36605.
2 Free Coin, 92776, by Golddust, 29309.
3 Mayflower, 75330, by Dutch Sam, 26931.
4 Beauty, 67258, by Black Joe, 24079.
5 Mollie, 57976, by Storm King, 10151.
13 Lady Cooper, 3364, by Cooper Hog, 1453.

LADY CHIEF, 111,644.

Farrowed May 1, 1897. Litter, 9; raised—boars, 2; sows, 3.
Black; little white on feet; right ear off.

Bred by R. D. WILLIAMSON, Xenia, Green Co., Ohio; sold to M. W. MENDENHALL, same place, December 20, 1897; re-sold to R. D. WILLIAMSON, December 24, 1898.

Sire—Chief Tecumseh 2d jr, 37173; he by Chief Tecumseh 2d, 28815, and out of Lady IXL, 93680.

Dam—NeverSeen2d,95100,byTecumseh'sPrice,33267.
2 Never Seen, 65486, by Never Mind 2d, 15075.
3 Lady Audley 2d, 55714, by Winning Card, 12971.
4 Lady Audley, 36814, by Seldom Seen, 10051.
5 Forget-me-not, 22646, by Tom Corwin 2d, 2037.
13 The Old Harkrader Sow, 950.

LADY CHIEF, 111,646.

Farrowed August 24, 1897. Litter, 6; raised—boars, 1; sows, 4. Black, with white points.

Bred by J. A. OSBORNE, Rantoul, Champaign Co., Ill; sold to A. Z. COPELAND, Potomac, Vermilion Co., Ill., February 22, 1899.

Sire—Osborne'sChiefTec.,46471;he byChiefTec.2d,28815,and out ofCleopatra,agr.pig ofEmpress4th.12360.

Dam—Sander's Jewel, 113486, by J A Sanders, 43411.
2 Tecumseh's Jewel, 113738, by Tecum.'sLast, 26063.
3 Ella Grant, 85680, by Monaco, 7601.
4 Lady Grant 12th, 64140, by Major N, 14945.
5 Lady Grant 4th, 46014, by Dick Gem, 11213.
15 The Old Harkrader Sow, 950.

LADY CHIEF, 111,648.

Farrowed October 21, 1897. Litter, 10; raised—boars, 3; sows, 5. Black; full white points: most white on left side of nose, face and jowl; tip of right ear white.

Bred by JOHN SALMON, Madison Mills, Fayette Co., Ohio; sold to F. H. JACKSON, Rutland, Lasalle Co., Ill., January 27, 1899.

Sire—Sedalia Chief, 41571; he by Chief Tecumseh 2d, 28815, and out of Ralph's Pet, 102392.

Dam—K IXL 6th, 80196, by Complete, 13735.
2 K IXL 4th, 45656, by Jay Em Kay 2d, 14519.
3 K IXL, 13098, by Success, 1999.
4 Greenwood IXL, 3166, by Sambo, 113?
5 IXL, 1590, by Young Perfection, 631
10 Finch's Premium Sow, 306.

LADY CHIEF, 111,650.

Farrowed October 27, 1897. Litter, 7;raised—boars, 3; sows, 4. Black; with white points.

Bred by T. R. WILSON, Morningsun, Louisa Co., Iowa; sold in dam to J. W. WILLIAMS, ED. I. BROWN & SON, T. M. HOPKINS and J. E. GARDNER, Briant, Rural and Pennville, Ind., September, 1897; sold to J. W. WILLIAMS & SONS, Briant, Jay Co., Ind., February 2, 1899.

Sire—Chief Tecumseh 2d, 28815; he by Chief Tecumseh, 42687, and out of Gilmore's Slick, 63282.

Dam—Katie W, 111566, by Trio Chief, 44625.
2 Lillie May, 112052, by Maryville O, 41047.
3 Lillie J, 112050, by Jumbo, 25127.
4 Lucy L, 107102, by Bob Corwin, 8527.
5 Jennie Laughlin, 36488, by Jo Bismark, 3913.
7 Jennie, 8580, by Bismark 2d, 1297.

LADY CHIEF, 111,652.

Farrowed December 25, 1897. Litter, 8; raised—boars, 4; sows, 3.
Black, with six white points; tip of left ear white.

Bred and owned by L. B. HARNER, Byron, Green County, Ohio.

Sire—Charleston Chief, 39877; he by Chief we Know, 39959, and out of Tecumseh Beauty, 96202.

Dam—Bessie H H, 104002, by Sultan, 38917.
2 Bessie H, 91136, by Lord Byron, 35363.
3 Lady Morrow, 87274, by Modoc, 32571.
4 Azalia, 51094, by Fountain, 14149.
5 Lulu, 23978, by Monarch, 7605.
12 Bernstine Sow, 2632, by Steddom Hog, 1989.

LADY CHIEF, 111,654.

Farrowed April 6, 1898. Litter, 10; raised—boars, 4; sows, 5. Black, with white points.

Bred by W. A. JONES, Vanmeter, Dallas Co., Iowa; sold to G. L. HARRISON, South Charleston, Clark Co., Ohio, November 2, 1898.

Sire—Chief Tecumseh 2d, 28815; he by Chief Tecumseh, 42687, and out of Gilmore's Slick, 63282.

Dam—Lady Judd, 111770, by Judd's Tecumseh, 46087.
2 Lady U.S. Wilkes 4th, 111936, by P G Wilkes, 46531.
3 Hollo U.S., 113336, by Black U.S., 13471.
4 Rollo, 89602, by Equality, 11295.
5 Jaybird, 45292, by King Tecumseh, 11959.
8 Old Maud, 9912.

LADY CHOICE, 111,656.

Farrowed May 29, 1898. Litter 8; raised—boars, 3; sows, 5. Black, with white points.

Bred by FRED GOSCH, Chicago, Huron Co., Ohio; sold to CARL HEISLER, same place, October 13, 1898.

Sire—U.S. Tecumseh, 33413; he by Tom Corwin 3d, 23421, and out of Lady U.S., 64390.

Dam—Lady U.S. 2d, 93868, by J H Sanders 2d, 35085.
2 Lady U.S., 87442, by U. S. Tecumseh, 33413.
3 Pride of Ohio, 82226, by Tom Corwin 2d, 23419.
4 Choice, 16814, by Give or Take, 1585.
5 Pride of Ohio, 6544, by Butler 2d, 769.
8 Bernstine Sow, 2632, by Steddom Hog, 1989.

LADY CLARK, 111,658.

Farrowed February 27, 1897. Litter, 8; raised—boars, 4; sows, 3. Black; white points.

Bred by W. M. CLARK, Middletown, Butler Co., Ohio; sold to GEORGE MARTIN, same place, January 25, 1898; re-sold to W. M. CLARK, same place, December 20, 1898; sold to J. E. BANALOU, Carlisle, Montgomery Co., Ohio, March 21, 1899. Recorded by W. M. CLARK.

Sire—Champion, 39865; he by Useful Chip, 39077, and out of Home Pet, 69052.

Dam—Lady Clay, 106342, by General Thomas, 31883.
2 Model Beauty, 81540, by Ideal U.S., 27175.
3 Black Model, 67720, by Butler Boy, 24235.
4 Black Beauty 2d, 33754, by Richland, 9901.
5 Black Beauty, 16302, by Banker, 4559.
13 The Old Harkrader Sow, 950.

LADY CLAWSON, 111,660.

Farrowed May 17, 1891. Litter, 6; raised—boars, 1; sows, 5. Black; six white points.

TRANSFER. Bred by J. M. CLAWSON, Springport, Henry County, Ind.; sold to L. W. DAVIS, Granville, Delaware Co , Ind.

Sire—Young Tom, 47207; he by Tom Corwin 3d, 23421, and out of Exchange, 54168.

Dam—Kathleen, 106194, by Evans' Dasher, 26961.
2 Ada Brown, 103606, by Gusher, 37761.
3 Ada C Sweet, 32852, by Surprise, 2941.
4 Fancy, 35626, by Young Golddust, 3055.
5 Black Bess, 7494, by Governor 2d, 3797.
9 Prize Flower, 10160.

LADY CLAWSON 2d, 111,662.

Farrowed March 10, 1895. Litter, 9; raised—boars, 5; sows, 1. Black, with few small spots.

TRANSFER. Bred by L. W. DAVIS, Granville, Delaware County, Indiana; sold to S. R. CLAYCOMB, Redkey, Jay Co., Ind.

Sire—J W Corwin, 46109; he by Billy Corwin 2d, 31011, and out of Black Bettie, 61826.

Dam—Lady Clawson, 111660, by Young Tom, 47207.
2 Kathleen, 106194, by Evans' Dasher, 26961
3 Ada Brown, 103606, by Gusher, 37761.
4 Ada C Sweet, 32852, by Surprise, 2941.
5 Fancy, 35626, by Young Golddust, 3055.
10 Prize Flower, 10160.

LADY COLER, 111,664.

Farrowed February 11, 1897. Litter, 5; raised—boars, 2; sows, 2. Black; white points. Dana earmark No. 65.

Bred by ANANIAS FRANTZ, Clayton, Montgomery Co., Ohio; sold in dam to H. C. KLINE, Liberty, Montgomery Co., Ohio, January 6, 1897; sold to E. E. COLER, same place, September 1, 1897; sold to JOHN M. LAMBERT, Newark, Licking Co., Ohio, October 18, 1897.

Sire—Coler's Tecumseh, 37243; he by W B Tecumseh, 33513, and out of Profit, 89290.

Dam—Lady B, 93498, by Useful U.S., 28177.
2 Lady Blake, 74452, by Free Trade, 27013.
3 Graceful C, 68934, by Black Dave, 20151.
4 Graceful, 22830, by Young Success, 8189.
5 Frank Finch's Bess, 12572, by Finch's Perfec'n, 2477.
10 The Old Harkrader Sow, 950.

LADY CORWIN, 111,666.

Farrowed April 4, 1897. Litter, 12; raised—boars, 5; sows, 3. Black, all feet and left side of nose white; most white on left hindleg; stripe running up to cover hock; white dot back on left foreleg, above knee.

Bred by M. W. REED, Oakhill, Jefferson Co., Wis.; sold to FRANK E. PURDY, Orfordville, Rock Co., Wis., January 3, 1898.

Sire—Wilkes Corwin, 39221; he by All Wilkes, 26391, and out of Lady Mustard A 1st, 87280.

Dam—Best of All, 91180, by Mohawk, 32575.
2 Lilly Rowe, 74924, by Badger, 23853.
3 Silvertail, 71190, by Honesty, 14435.
4 Madge, 46978, by Corwin King, 8777.
5 Bonanza, 21814, by Success, 6133.
13 The Old Harkrader Sow, 950.

LADY CORWIN, 111,668.

Farrowed March 15, 1898. Litter, 5; raised—boars, 2; sows, 3. Black, six white points; no white on body.

Bred and owned by CLARENCE E. WARD, Oakhill, Jefferson County, Wisconsin.

Sire—Wilkes Corwin, 39221; he by All Wilkes, 26391, and out of Lady Mustard A 1st, 87280.

Dam—Lady Medium, 106572, by Lord Medium, 35367.
2 Lady Maud, 100344, by Mohawk, 32575.
3 Lilly Rowe, 74924, by Badger, 23853.
4 Silvertail, 71190 by Honesty, 14435.
5 Madge, 46978, by Corwin King, 8777.
14 The Old Harkrader Sow, 950.

LADY CORWIN, 111,670.

Farrowed March 11, 1898. Litter, 7; raised—boars, 2; sows, 4. Black; two white spots on left, and one on right side. Mark No. 18 in left ear.

Bred by LEVI PICKERING, Kenton, Hardin Co., Ohio; sold to J. W. GARDNER, Bigsprings, Logan Co, Ohio, January 24, 1899.

Sire—Chief Tecumseh 3d, 39943; he by Chief Tecumseh 2d, 28815, and out of Lady U.S., 100496.

Dam—Genuine Corwin, 99346, by Genuine Cor., 34741.
2 Authentic, 77526, by Abbottsburn, 26355.
3 Lady Albany, 55698, by Albany, 13073.
4 Chance 6th, 42902, by Express, 14095.
5 Chance 4th, 34646 by Favor, 8971.
12 Queen Duffield, 804, John 3d, 311.

LADY CORWIN, 111,672.

Farrowed April 1, 1898. Litter, 6; raised—boars, 3; sows, 3. Black; all points white, except tail.

Bred and owned by W. D. FRIED & SON, Montpelier, Williams County, Ohio.

Sire—King Corwin jr., 43525; he by King Corwin, 38089, and out of Clifton Girl 3d, 98364.

Dam—Blackbird, 91396, by Seldom's IXL, 23053.
2 Lady Bell, 86950, by King, 146[illegible]3.
3 Fancy Gem, 54256, by Consolation, 6867.
4 Fancy, 28318, by Friendship 2d, 9011.
5 Black Bess 2d, 21482, by Major Lee, 4025.
14 The Old Harkrader Sow, 950.

LADY CORWIN 25th, 111,674.

Farrowed September 20, 1896. Litter, 7; raised -boars 3; sows, 4. Black with few white spots on body.

Bred by CLARK & HARROLD, Bloomington, McLean Co., Ill.; sold to E. C. CREE, Clinton, Dewitt Co., Ill., January 27, 1898.

Sire—Tecumseh's Chip jr., 36223; he by Tecumseh's Chip, 10211, and out of Lady Corwin C, 64030.

Dam—Lady Corwin 5th, 87056, by U.S. jr., 28185.
2 Lady Corwin 3d, 69384, by Tecumseh's Chip, 10211.
3 Lady Corwin C, 64030, by Governor Rush, 17653.
4 Lady Corwin, 36934, by King Corwin, 9435.
5 Choice of Maids, 21948, by Lawrence's Perf'n, 3985.
13 Finch's Premium Sow, 306.

LADY CORWIN T, 111,676.

Farrowed September 20, 1891. Litter, 7; raised—boars, 2; sows, 5.

TRANSFER. Bred by JACOB GROSSMAN, Lanark, Carroll Co., Ill.; sold to T. V. PURCELL, Polo, Ogle Co., Ill., February 11, 1893.

Sire—Young Tecumseh, 13037; he by Tecumseh 2d, 6155, and out of Jersey Lily, 12974.

Dam—Lady Corwin S, 87070, by Sambo 6th, 10013.
2 Cora Corwin, 22026, by Com'dore Dornmeyer, 4999.
3 Lady Corwin 5th, 18162, by Mat, 5707.
4 Lady Corwin 4th, 13246, by Give or Take, 1585.
5 Lady Corwin 2d, 5736, by Tom Corwin 2d, 2037.
9 Lady Cooper, 3364, by Cooper Hog, 1453.

LADY CRAWFORD, 111,678.

Farrowed April 11, 1897. Litter, 7; raised—boars, 1; sows, 3.
Black; five white points; tail black; left foreleg and right hindleg white to arm and to hock.
Eartab No. 27.

Bred by CRAWFORD BROTHERS, Cedarville, Green County, Ohio; sold to JAMES HATFIELD, Clifton, Green Co., Ohio, January 19, 1898.

Sire—Modern Corwin, 35487; he by Tom Corwin 3d, 23421, and out of Genuine, 68806.

Dam—C's Darkness, 104806, by Klever Business, 32381.
2 Greenlawn Darkness 2d, 86406, by Freetrader, 29249.
3 Greenlawn Darkness, 79770, by Free Trade, 27013.
4 Darkness 3d, 62676, by King Butler, 5577.
5 Darkness 2d, 17124, by Oxford Dandy, 7669.
10 Butler Sow, 4986, by Butler, 93.

LADY CRIPPEN, 111,680.

Farrowed March 13, 1897. Litter, 10; raised—boars, 6; sows 4.
Black; full white points; some white hair on forehead; white on lower jaw and under jowl and brisket; small white spot back of left arm.

Bred by MINTS BROTHERS, Mohawk, Hancock Co., Ind.; sold to ROGER CRIPPEN, Ypsilanti, Washtenaw Co., Mich.

Sire—Mints' Tecumseh, 25445; he by King Tecumseh, 11959, and out of Whiteface, 60834.

Dam—Lady 2d, 111604, he by Butler U.S., 45311.
2 Lady, 111596, by Mints' Tecumseh, 25445.
3 Belle C 3d, 109776, by Grover, 7165.
4 Belle C, 61394, by David Livingston, 13899.
5 Blue River Belle, 34384, by Commander, 3529.
12 Lady Cooper, 3364, by Cooper Hog, 1453.

LADY CURRY, 111,682.

Farrowed February 20, 1897. Litter, 9; raised—boars, 4; sows, 5.
Black with full white points; least white on right forefoot; white spot on forehead.

Bred by WALLACE & BRYANT, Oxford, Butler Co., Ohio; sold to DAVID FINCH, same place, July 24, 1897; sold to J. M. DUNCAN, Reily, Butler Co., Ohio, January 10, 1898.

Sire—Edwin Booth, 37501; he by Guy Wilkes 8th, 34867, and out of Lulu 5th, 64676.

Dam—Della Wilkes, 78956, by Sensation Boy, 30405.
2 Daisy Wilkes, 73160, by George Wilkes, 21281.
3 Lorene, 56860, by John Corwin, 9361.
4 Star's Pride, 32244, by Market Boy, 5705.
5 Star, 20342, by Black Cloud R, 4657.
9 Oxford Belle, 718, by Alex, 1.

LADY DARKNESS, 111,684.

Farrowed March 12, 1898. Litter, 9; raised—boars, 4; sows, 3.
Black; white on all feet; most white on left hindleg and least on right foreleg; white on lower lip. Hole in butt of right ear.

Bred and owned by E. F. COSTIGAN, Westpoint, Columbia County, Wisconsin.

Sire—Best U.S., 39485; he by Cornerstone, 37291, and out of Free Trade Queen, 92794.

Dam—Young Lill, 103438, by Prince Mohawk, 38623.
2 Lill, 80794, by Badger King, 26421.
3 Queen Bess, 76316, by Hamlet, 21465.
4 Chloe, 52916, by Ell, 21083.
5 Lazy Lady, 56612, by Genuine King, 14213.
12 Lotta, 6002, by Joe, 2643.

LADY DARNELL, 111,686.

Farrowed March 6, 1894. Litter, 5; raised—boars, 2; sows, 2.
Extra fine; good hair; heavy ham; fine bone, head, and ear and limbs.

Bred by R. H. DAVIS, Mooreland, Henry Co., Ind.; sold to W. A. MACY, Lewisville, Henry Co., Ind.

Sire—J H Sanders, 27219; he by Corwin U.S., 24407, and out of Grand IXL 1st, 68956.

Dam—Davis' B'uty, 110632, by Butler's Likeness, 24245.
2 Smith's Beauty, 76702, by Leopold, 29749.
3 Randolph Beauty, 76448, by Young Oxf'd Boy, 30811.
4 Black Hattie, 72504, by Corwin Commander, 17067.
5 Hattie Jordan, 15010, by Prince 1st, 4165.
9 Prize Flower, 10160.

LADY DARNELL 2d, 111,688.

Farrowed March 10, 1897. Litter, 9; raised—boars, 4; sows, 5.

Bred and owned by W. A. MACY, Lewisville, Henry County, Indiana.

Sire—Royal Tecumseh, 46699; he by Mints' Tecumseh, 25445, and out of Pride of Maplegrove, 113064.

Dam—Lady Darnell, 111686, by J H Sanders, 27219.
2 Davis' Beauty, 110632, by Butler's Likeness, 24245.
3 Smith's Beauty, 76702, by Leopold, 29749.
4 Randolph Beauty, 76448, by Young Oxf. Boy, 30811.
5 Black Hattie, 72504, by Corwin Commander, 17067.
10 Prize Flower, 10160.

LADY DARNELL 3d, 111,690.

Farrowed March 10, 1897. Litter, 9; raised—boars, 4; sows, 5.

Bred and owned by W. A. MACY, Lewisville, Henry County, Indiana.

Sire—Royal Tecumseh, 46699; he by Mints' Tecumseh, 25445, and out of Pride of Maplegrove, 113064.

Dam—Lady Darnell, 111686, by J H Sanders, 27219.
2 Davis' Beauty, 110632, by Butler's Likeness, 24245.
3 Smith's Beauty, 76702, by Leopold, 29749.
4 Randolph Beauty, 76448, by Young Oxf. Boy, 30811.
5 Black Hattie, 72504, by Corwin Commander, 17067.
10 Prize Flower, 10160.

LADY DARNELL 4th, 111,692.

Farrowed March 10, 1897. Litter, 9; raised—boars, 4; sows, 5.

Bred and owned by W. A. MACY, Lewisville, Henry County, Indiana.

Sire—Royal Tecumseh, 46699; he by Mints' Tecumseh, 25445, and out of Pride of Maplegrove, 113064.

Dam—Lady Darnell, 111686, by J H Sanders, 27219.
2 Davis' Beauty, 110632, by Butler's Likeness, 24245.
3 Smith's Beauty, 76702, by Leopold, 29749.
4 Randolph Beauty, 76448, by Young Oxf. Boy, 30811.
5 Black Hattie, 72504, by Corwin Commander, 17067.
10 Prize Flower, 10160.

LADY DAY, 111,694.

Farrowed July 24, 1897. Litter, 10; raised—boars, 4; sows, 5.
Black, with white points; white spot on left side of back; white spot on left side of jowl, and another back of left arm; round hole in right ear.

Bred by E. D. HALE, Bellevue, Huron Co., Ohio; sold to WILLIAM HALL, Rockaway, Seneca Co., Ohio, November 3, 1897.

Sire—Buckeye Chief, 39809; he by Chief we Know, 39959, and out of Lady Carr 2d, 100152.

Dam—Princess H, 102132, by Billy Wanamaker, 33879.
2 Claude's Princess 2d, 85016, by Claude, 31365.
3 May Beauty, 88164, by Bl. Perfection 2d, 26579.
4 Roda, 89596, by Trenton Rock, 23465.
5 Gusta, 68982, by Finance, 11347.
8 Center Lady, 27480, by Perfection Star, 4139.

LADY DEVIATION, 111,696.

Farrowed April 25, 1894. Litter, 3; raised—boars, 0; sows, 3. Black; small spot on back.

TRANSFER. Bred by D. S. IRWIN, Botna, Shelby County, Iowa; sold in dam to O. H. SMEBY, JR., Waterville, Allamakee Co., Iowa.

Sire—Deviation, 29029; he by Tecumseh Boy, 28051, and out of Show Girl, 66432.

Dam—Maud Allert'n, 112296, by a son of Allert'n, 23791.
2 Cambria, 78464, by Tecumseh Block, 33215.
3 Springdale Beauty 9th, 82892, by Black Jacket, 31111.
4 Springdale Beauty 2d, 82890, by Stafford, 33141.
5 Springdale Beauty, 66498, by Sherman, 25907.
7 Little Beauty 2d, 37606, by Joe Bismark, 14585.

LADY DILS, 111,698.

Farrowed February 20, 1897. Litter, 9; raised—boars, 5; sows, 4.
Black; white points; small white spot on left ham. Earmark No. 69.

Bred by H. J. DILS, Dayton Montgomery Co., Ohio; sold to JOHN M. LAMBERT, Newark, Licking Co., Ohio, October 18, 1897.

Sire—Useful U.S. jr., 39081; he by Useful U.S., 28177, and out of Corwin's Estella, 78710.

Dam—Combined U.S., 91894, by Tecumseh Price, 33267.
2 Noon, 65506, by Square Business, 23163.
3 Queen U.S., 59546, by Black U.S., 13471.
4 Queen 2d, 39524, by Joy of the World, 9385.
5 Queen of Cherry hill, 25230, by Monarch, 7605.
18 The Old Harkrader Sow, 950.

LADY DIME, 111,700.

Farrowed March 22, 1897. Litter, 7; raised—boars, 1; sows, 6.
Black, with white dime on forehead; white feet.

Bred and owned by A. W. MAYNARD, Greenwich, Huron County, Ohio.

Sire—Fairview, 40279; he by Van's Victor 2d, 36399, and out of Anna M, 90846.

Dam—Cola, 104680, by Champion, 24293.
2 Queen, 102190, by Orphan Boy, 38473.
3 Jennie June, 93328, by Harry L, 32031.
4 Greenwich Belle, 79784, by Erie P, 26953.
5 Pride's Choice, 76160, by H B, 24903.
16 Spotted Belle, 6816.

LADY DISHER, 111,702.

Farrowed May 13, 1897. Litter, 6; raised—boars, 3; sows, 3.
Black; six white points; large white spot low on left ham.

Bred by JAMES WATSON, Yorktown, Delaware Co., Ind.; sold to A. B. SHAW, Muncie, Delaware Co., Ind.; sold to M. A. & W. C. DISHER, New Weston, Ohio; sold to Z. T. WILLIAMS, Muncie, Delaware Co., Ind., February 3, 1899.

Sire—Tecumseh Boy 2d, 30509; he by Tecumseh Boy, 15823, and out of Envy 2d, 68488.

Dam—Nelson Girl, 112802, by King Nelson, 40865.
2 Queen of Tribe, 113240, by John Butler, 38023.
3 Lizzie, 94104, by Prince D, 38603.
4 Angelia, 90840, by Dictator, 34459.
5 Maud R, 94456, by Surprise, 2941.
10 Prize Flower, 10160.

LADY E, 111,704.

Farrowed September 5, 1897. Litter, 5; raised—boars, 0; sows, 4. Black with white points; no white on body. Three notches in left ear.

Bred by BRINK & PRICKETT, Thelma, Fulton Co., Ohio; sold in dam to G. E. BUCHER, Kendallville, Noble Co., Ind., August 12, 1897.

Sire—D Wilkes, 40235; he by Guy Wilkes F, 34869, and out of Darkness 6th, 73206.

Dam—Martha A, 107234, by Comanche, 31421.
2 Leader U.S., 87578, by Famous U.S., 29183.
3 Leader, 64472, by Model B, 22363.
4 Pride 2d, 59014, by Tom, 15869.
5 Fancy, 54202, by Tecumseh Lad, 15827.
16 The Old Harkrader Sow, 950.

LADY ESTELLA, 111,706.

Farrowed March 23, 1897. Litter, 8; raised—boars, 2; sows, 3.
Black; white feet; white spot on forehead.

Bred by S. E. SHELLENBERGER & CO., Camden, Preble Co., Ohio; sold in dam to SAMUEL WEED, Morningsun, Preble Co., Ohio, December 28, 1896; sold to WEED & RAMSEY, same place, January 1, 1898.

Sire—Cracker Jack, 37323; he by Victor E, 36419, and out of Lady Wilkes, 80688.

Dam—Morningstar, 101560, by Tecumseh J, 33245.
2 Wide Beauty, 83476, by King's Magnate, 14787.
3 Beauty 2d, 33154, by Stemwinder 3d, 10141.
4 Beauty, 21032, by Perfect 2d, 7679.
5 Black Net, 16556, by Mat, 5707.
12 Lady Cooper, 3364, by Cooper Hog, 1453.

LADY ELGIN, 111,708.

Farrowed April 8, 1889. Litter, 7; raised—boars, 3; sows, 4.

TRANSFER. Bred and owned by JOHN JACKSON, Mineralpoint, Iowa Co., Wis.

Sire—Ben Hur, 16387; he by Romeo, 5973, and out of Black Bess 3d, 7522.

Dam—Magic, bred by J. A. Countryman, Lindenwood, Ill., by Black Prince, 42441.
2 Magic F, bred by J. A. Countryman, Lindenwood, Ill., by Up and Up, 19493.
3 Magic A, 47030, by Jennie Lind's Duke, 17935.
4 Magic, 47028, by Major, 18389.

LADY FAIR, 111,710.

Farrowed April 21, 1897. Litter, 8; raised—boars, 6; sows, 2. Black, all feet white, white streak up nose; dot on top of left shoulder.

Bred by LEE BODENHAFER, Kendallville, Noble Co., Ind.; sold to SMITH BROTHERS, Middlebury, Elkhart Co., Ind., September 30, 1897; sold to D. J. STAHLY, same place.

Sire—Locust King, 32423; he by Latest Fashion, 27397, and out of Fern, 44334.

Dam—Spot, 113552, by Juno Stranger, 27297.
2 Lady Frisk 2d, 111716, by Good Luck, 34787.
3 Lady Frisk, 87116, by Nigra son of Surprise, 2941.
4 Fanny, br. by Bodenhafer, by a son of Victor, 4423.
5 Effie, br. by A. W. Ross, by Governor 2d, 3707.
9 Prize Flower, 10160.

LADY FAIRFIELD, 111,712.

Farrowed October 14, 1894. Litter, 11; raised—boars, 0; sows, 6.
Black, with full white points; right legs white to body; white spot back of right shoulder point.

Bred and owned by A. D. GODDARD, Bartlett, Washington Co., Ohio.

Sire—Nero, 32647; he by Fairplay, 29179, and out of Lady Vincent, 37408.

Dam—Black Sal, 78286, by Dan, 11107.
2 Mollie, 38496, by Ben, 10527.
3 Katie, 23174, by Asa, 3139.
4 Moll, 9626, by Young's King, 2123.
5 Pocahontas 2d, 6510, by Baker's Tom Corwin, 1263.
10 Kate, 3286, by Keever Hog, 1713.

LADY FASHION, 111,714.

Farrowed September 22, 1898. Litter, 8; raised—boars, 1; sows, 5.
Black; all feet white; left foreleg white to above knee; little white on switch; white stripe up nose and face.

Bred and owned by GILBERT COX, Jacksonboro, Butler County, Ohio.

Sire—Big Chief Tecumseh 2d, 42293; he by Chief Tecumseh 2d, 28815, and out of Lady U.S. 2d, 106704.

Dam—Grand Fashion IXL, 99578, by Joe Coler 2d, 29569.
2 Fashion IXL, 73676, by Latest Fashion, 27397.
3 Grand IXL 1st, 68956, by Shell's Triumph, 23073.
4 Grand IXL, 54940, by King Bob, 14705.
5 Sam's IXL, 20206, by Zach, 4495.
12 Finch's Premium Sow, 306.

LADY FISK 2d, 111,716.

Farrowed May 11, 1892. Litter, ; raised—boars ; sows, .

TRANSFER. Bred by LEE BODENHAFER, Kendallville, Noble County, Indiana.

Sire—Good Luck, 34787; he by Consolation, 6867, and out of Black Gem 2d, 34054.

Dam—Lady Fisk, 87116, by Nig, bred by A. W. Ross and sired by Surprise, 2941.
2 Fanny B, br. by Bodenhafer, by a son of Victor, 4423.
3 Effie, br. by A. W. Ross, by Governor 2d, 3797.
4 Mayflower 3d, 14192, by Prizer, 4187.
7 Prize Flower, 10160.

LADY FOSTER, 111,718.

Farrowed May 12, 1897. Litter, 9; raised boars, 2; sows, 5.
Black; white spot on middle of left side.

Bred by A. H. FOSTER, Allegan, Allegan Co., Mich.; sold to FRANK BUCKMASTER, Vera, Fayette Co., Ill., January 4, 1898.

Sire—Prince William, 41393; he by Columbus, 28895, and out of Lady Limbeck A, 74646.

Dam—Queen Ann, 82360, by Prominence, 27753.
2 Michigan Queen, 70156, by Russell B, 19045.
3 Queen Mollie, 70930, by Tecumseh 2d, 8009.
4 Pride of Richland, 19788, by Champion, 6751.
5 Black Bet, 16390, by Soldier Boy, 7923.
6 Peggy, 19610, by a son of King Moore, 5587.

LADY FOSTER, 111,720.

Farrowed April 17, 1898. Litter, 8; raised—boars, 0; sows, 4.
Black, with six white points; large white splash under jowl.

Bred by EDWIN W. FOSTER, Troy, Miami Co., Ohio; sold to S. PYERS & SON, Nashville, Holmes Co., Ohio, January 17, 1899.

Sire—Tecumseh U.S., 44557; he by W B Tecumseh, 33513, and out of Useful Girl, 103078.

Dam—Miss Model 107622, by Model Look, 41129.
2 Leo U.S., 100648, by Tibb's Black U.S., 33297.
3 Wilkesberry, 83500, by All Wilkes, 26391.
4 Laura, 80716, by Boyd Hog, 20411.
5 Louan, 69872, by Allerton, 23791.
16 The Old Harkrader Sow, 950.

LADY FRANCIS, 111,722.

Farrowed October 1, 1897. Litter, 7; raised—boars, 4; sows, 3. Black, with white points; all legs white half way up to body; two nicks in lower rim of left ear.

Bred by CHARLES RANCIER, Comanche, Comanche Co., Texas; sold to R. A. ALLEN, same place.

Sire—Bosque Dictator, 45275; he by Bosque Seth, 31239, and out of Queen 5th, 76304.

Dam—Bosq. Sprite, 110228, by Singl't's B'st of '94, 46827.
2 Bosque Sadie, 78394, by Ephraim, 29147.
3 Ruth, 66334, by Billy Lampe, 13237.
4 Estella's U. S., 6th, 35506, by Tom Corw. 2d, 2037.
5 Estella's U.S., 8116, by U.S., 1195.
12 The Old Harkrader Sow, 950.

LADY FREE TRADE, 111,724.

Farrowed April 10, 1897. Litter, 10; raised—boars, 3; sows, 4. Black, with white points.

Bred by F. P. FINCH, Oxford, Butler Co., Ohio; sold to G. T. RHOTEN, Best, Adams Co., Ohio, November 10, 1897.

Sire—Free Trade, 27013; he by Royalty, 15495, and out of Lady Tom Corwin 2d, 69676.

Dam—Blackbird, 97620, by Guy Wilkes F, 34869.
2 Let Her Stay, 80776, by Free Trade, 27013.
3 Midnight, 57636, by Oxford Dandy, 18671.
4 Black Rose, 27234, by King Butler, 5577.
5 Darkness, 17122, by Finch's Black Joe, 3707.
9 Butler Sow, 4986, by Butler, 93.

LADY FREE TRADE, 111,726.

Farrowed May 29, 1898. Litter, 8; raised—boars, 4; sows, 4.
Black; all feet and switch white; white spot back on hams; no white about head and face.

Bred and owned by D. TROTT, Abilene, Dickinson County, Kansas.

Sire—Butler Free Trade, 39831; he by Ben Butler, 39463, and out of Black Sallie, 97934.

Dam—IXL Lady, 99858, by Baron Wilkes, 33771.
2 IXL Gem, 86694, by Tornado, 30595.
3 IXL Princess, 79990, by IXL King, 29519.
4 BessStibbens3d,72188,by Mains'Fount'nh'd,18387.
5 Kansas Bess, 55562, by Storm Cloud, 19261.
12 Finch's Premium Sow, 306.

LADY GAY 2d, 111,728.

Farrowed April 29, 1897. Litter, 6; raised—boars, 4; sows, 2.
Black; five points white; right hindfoot black; white on lower lip; spot low on forepart of right shoulder.

Bred by STICKNEY & REID, Wiseman or Springfield, Clark County, Ohio.

Sire—General Thomas, 31883; he by U.S. That's Right, 26187, and out of Black K, 72512.

Dam—Lady Gay, 93630, by U.S. Senator, 36363.
2 Little Maid, 87698, by Advance, 3 865.
3 Lady Maid 2d, 80496, by Genuine, 27041.
4 Lady Maid, 64236, by Dandy, 17139.
5 Fancy Maid, 35638, by Success, 1999.
13 Lady Cooper, 3364, by Cooper Hog, 1453.

LADY GOFF, 111,730.

Farrowed April 23, 1898. Litter, 9; raised—boars, 2; sows, 7.
Black, with white points. Earmark No. 115.

Bred by T. H. GOFF, Mount Orab, Brown Co., Ohio; sold to CLARENCE E. HANCOCK, same place, October 13, 1898.

Sire—Royal C Tecumseh, 44287; he by U.S. Tecumseh, 39103, and out of Lilly Boo, 87656.

Dam—Maud Ess, 107312, by Great Eastern, 34817.
2 Minnie Wilson, 81408, by Theo Golddust, 19375.
3 Daisy Miller, 73140, by Farmers' Glory, 21135.
4 Sterling Beauty, 20374, by Sterling Chief, 4319.
5 Belle Brandon, 7316, by Golddust, 911.
10 The Old Harkrader Sow, 950.

LADY GIRL, 111,732.

Farrowed December 26, 1897. Litter, 5; raised—boars, 1; sows, 1.
Black; white on all feet and on forehead; least white on left forefoot; no white on nose nor switch.

Bred by ED. I. BROWN & SON, Rural, Randolph Co., Ind.; sold in dam to E. A. LEEKA, Farmland, Randolph Co., Ind., August 4, 1897.

Sire—Happy Medium, 29421; he by All Right, 19765, and out of Graceful F, 44912.

Dam—Useful Girl, 109162, by Useful U.S. 2d, 39079.
2 Blackbird, 91402, by Black Dan, 33921.
3 Laura, 80718, by Dutch Boy, 29111.
4 Black Diamond, 72460, by Best on Record, 23925.
5 Lady Garland, 64122, by Proud Boy, 18879.
11 Lady Finch H, 432.

LADY GRACEFUL, 111,734.

Farrowed March 15, 1898. Litter, 10; raised—boars, 5; sows, 3.
Black; all feet and nose white; black switch; large white spot back of and under right arm.

Bred by J. S. HARMISON, Springfield, Clark Co., Ohio; sold to H. A. WARD, Ashville, Pickaway Co., Ohio, December 19, 1898.

Sire—King E R, 38097; he by Patentee, 35669, and out of Early Rose 8th, 85634.

Dam—Graceful, 92962, by IXL, 29515.
2 Kate, 80114, by IXL, 29515.
3 Katie, 74354, by Harmison's U.S., 29431.
4 Kit, 74384, by Morgan, 9665.
5 Polly, 24920, by General Walker, 5251.
15 The Old Harkrader Sow, 950.

LADY GREENWOOD 2d, 111,736.

Farrowed June 25, 1898. Litter, 6; raised—boars, 0; sows, 5. Black, with six white points; few white hairs back of left ham, near right flank, and on left arm.

Bred and owned by L. W. BARNES, Byron, Shiawassee County, Michigan.

Sire—Mohawk Tecumseh, 43909; he by Mints' Tecumseh, 25445, and out of Flo H 2d, 105448.

Dam—Lady Greenwood, 106428, by Greenwood, 29361.
2 May Tecumseh, 101142, by W H Tecumseh, 39203.
3 Lady U.S. J, 87456, by U.S. J 3d, 28183.
4 Lady Tecumseh 2d, 74782, by De Ef, 13897.
5 Lady Tecumseh, 46430, by King Tecumseh, 11959.
14 Lady Cooper, 3364, by Cooper Hog, 1453.

LADY GREENWOOD 3d, 111,738.

Farrowed June 25, 1898. Litter, 6; raised—boars, 0; sows, 5. Black; six white points; little white in face and very little above feet.

Bred and owned by L. W. BARNES, Byron, Shiawassee County, Michigan.

Sire—Mohawk Tecumseh, 43909; he by Mints' Tecumseh, 25445, and out of Flo H 2d, 105448.

Dam—Lady Greenwood, 106428, by Greenwood, 29361.
2 May Tecumseh, 101142, by W H Tecumseh, 39203.
3 Lady U.S. J, 87456, by U.S. J 3d, 28183.
4 Lady Tecumseh 2d, 74782, by De Ef, 13897.
5 Lady Tecumseh, 46430, by King Tecumseh, 11959.
14 Lady Cooper, 3364, by Cooper Hog, 1453.

LADY H, 111,740.

Farrowed March 21, 1898. Litter, 9; raised—boars, 2; sows, 5.

Bred by LON HUNTER, Morrow, Warren Co., Ohio; sold to JOHN W. SHAWHAN, Symmes, Hamilton Co., Ohio, November 19, 1898.

Sire—Blackhawk, 39625; he by Shortstop, 30421, and out of Black D, 97656.

Dam—Lady Bryan, 100138, by Sultan, 38917.
2 Ruth, 89716, by Modoc, 32571.
3 Cora H, 68032, by General, 27027.
4 Butler Girl, 67872, by Young Prince, 23723.
5 Black Beauty, 41946, by Black U.S., 13471.
11 John Parker Sow, 3270.

LADY H 2d, 111,742.

Farrowed March 28, 1897. Litter, 8; raised—boars, 4; sows, 4. Dark with full white points; most white on left foreleg; white in face.

Bred and owned by GEORGE HODSON, Montpelier, Williams County, Ohio.

Sire—David F T, 37395; he by B's Free Trade, 34141, and out of Attraction D, 83876.

Dam—Lady H, 93644, by Tom Wilkes, 36285.
2 Maud, 75242, by Lorain, 29803.
3 Greenbush Maid, 74002, by Black U.S., 13471.
4 Useful, 32482, by Buckeye Boy, 2309.
5 Maud 2d, 9446, by Freeland, 2489.
9 Kindle's Queen, 5642, by Coler's Duke 2d, 125.

LADY HADLEY 2d, 111,744.

Farrowed February 10, 1898. Litter, 10; raised—boars, 3; sows, 4. Black, with white points;

Bred by M. W. REED, Whitewater, Walworth Co., Wis.; sold to MINNESOTA UNIVERSITY EXPERIMENT FARM, Minnesota, September 8, 1898.

Sire—Best on Earth jr., 39483; he by Best Black U.S., 36793, and out of Sanders Queen, 96010.

Dam—Lady Hadley 100248, by Hadley 2d, 40539.
2 Victor Girl, 103168, by Victor, 23569,
3 Tecumseh Queen, 102924, by Tecumseh Boy, 15823.
4 Lady Success, 56454, by Black Success, 8485.
5 Bess Harcourt, 26712, by Black Bob, 3247,
10 The Old Harkrader Sow, 950.

LADY HAINES, 111,746.

Farrowed April 3, 1898. Litter, 9; raised—boars, 3; sows, 5. Black; full white points; little white spot on left ham; both hindlegs white to hock.

Bred by J. R. HAINES, Minerva, Stark Co., Ohio; sold to D. E. STEWART, Franklin Square, Columbiana Co., Ohio, February 18, 1899.

Sire—Chief Tecumseh E, 42691; he by Chief Tecumseh 3d, 39945, and out of Daisy Silver, 98630.

Dam—Fanny Wilkes, 105360, by Gilt Wilkes 34761.
2 Fanny Tecumseh, 85972, by Stark Chief, 30457.
3 Fanny Forest, 73654, by Dan Shipley, 20873.
4 Fanny Forest, 44296, by Black Billy, 6503.
5 Donald Sow, 35312, by Black Donald, 4679.
13 The Old Harkrader Sow, 950.

LADY HARRISON 2d, 111,748.

Farrowed April 6, 1897. Litter, 7; raised—boars, 0; sows, 5. Black, with white points.

Bred and owned by CHARLES F. WISE, Pitchin, Clark County, Ohio.

Sire—Onward C, 35633; he by Hadley's One Price Tecumseh, 32009, and out of Whiteface Wilkes, 83466.

Dam—Lady Harrison, 93660, by Very Klever, 33443.
2 Greenlawn IXL 2d, 63452, by Randolph, 22813.
3 Greenwood IXL 16th, 44956, by Quality, 12457.
4 Greenwood IXL 13th, 28812, by Tecumseh, 4339.
5 Greenwood IXL 2d, 5442, by Success, 1999.
12 Finch's Premium Sow, 306.

LADY HEYL, 111,750.

Farrowed March 25, 1897. Litter, 13; raised—boars, 1; sows, 3. Black, with six white points.

Bred by C. HEYL & SON, Manito, Mason Co., Ill.; sold in dam to GEORGE A. HEYL, Washington, Ill.; sold in dam to A. D. MOORE, Elmwood, Ill., January 14, 1897; sold in dam to W. D. WARE, Yates City, Ill., February 4, 1897; re-sold to GEORGE A. HEYL, August 1, 1897; sold to J. C. LONG, Kansas, Seneca Co., Ohio, October 13, 1897.

Sire—Heyl's Chief, 40599; he by Chief Tecumseh 2d, 28815, and out of Belle O, 67338.

Dam—Fairy Girl, 105278, by YoungImitation,30801.
2 Fairy Queen 6th, 54178, by Maid's Victor, 9581.
3 Fairy Queen 2d, 35580, by Pretty Brigham, 15269.
4 Fairy Queen, 35576, by Gipsy's Corwin, 9071.
5 Fredonia, 35904, by Little Fred, 5651.
12 Broadback, 4974, by Shoemaker Boar, 2907.

LADY HICKEY 3d, 111,752.

Farrowed March 20, 1897. Litter 6; raised—boars, 2; sows, 4.
Black; five white points; nose and face black; lower lip white.

Bred and owned by J. M. KUHN, Columbusgrove, Putnam County, Ohio.

Sire—Darkness Wilkes, 34413; he by Free Trade Wilkes, 29255, and out of Lady Darkness 2d, 74532.

Dam—Lady Hickey 2d, 87172, by Bravo, 10837.
2 Lady Hickey, 69490, by Leipsic Boy, 27405.
3 Nickelplate Queen, 48122, by Nero, 12193.
4 Lady C 1st, 36898, by Austin's Tom Corwin, 6401.
5 Roxie, 20126, by Rob Roy, 7805.
11 Lady Butler, 5722.

LADY HIDESTRETCHER Jr., 111,754.

Farrowed March 1, 1897. Litter, 5; raised—boars, 0; sows, 5.
Black with six white points; white hair scattered over back, and white switch.

Bred by H. C. JACOBY, Sevenmile, Butler Co., Ohio; sold to S. S. KINSINGER, Hamilton, Butler Co., Ohio, October 1, 1897.

Sire—Chief, 37159; he by Jap, 35061, and out of Lamm's Choice, 80700.

Dam—LadyHidestret'r,93670,by Y'ngHidest'r,36605.
2 Free Coin, 92776, by Golddust, 29309.
3 Mayflower, 75330, by Dutch Sam, 26931.
4 Beauty, 67258, by Black Joe, 24079.
5 Mollie, 57976, by Storm King, 10151.
13 Lady Cooper, 3364, by Cooper Hog, 1453.

LADY HOBSON, 111,756.

Farrowed April 6, 1898. Litter, 9; raised—boars, 2; sows, 4. Black, with white points

Bred by WILLIAM TANNER, White, Hillsdale Co., Mich.; sold to A. L. COLE, Coldwater, Branch Co., Mich., August 23, 1898.

Sire—B & M's Free Trade, 37039; he by Free Trade, 27013, and out of Graceful F, 68942.

Dam—RoyalDuch. 1st,102500,byClaudeSand'rs,37213.
2 Royal Duchess, 95902, by Royal Wilkes, 33009.
3 Victor Duchess 2d,90396byPerfectionDuke,30109.
4 Victor Duchess, 83300, by Victor M, 33457.
5 Envy 2d, 68488, by Russell H, 27899.
10 Lady Howard, 37108, by Perfection Star, 4139.

LADY HOWE, 111,758.

Farrowed March 26, 1897. Litter, 6; raised—boars, 3; sows, 2.
Black with full white points; most white on right side of nose and face; white stripe under jowl to left side of brisket; white spot on forehead and one low back on right arm.

Bred by W. C. HOWE, Howell, Livingston Co., Mich., sold to SILAS E. BARTON, Pinckney, Livingston Co., Mich., October 8, 1897.

Sire—Prince, 38585; he by Ebony 2d, 31687, and out of Riverside Beauty 24th, 71030.

Dam—Black Beauty, 77986, by Black Dan, 20149.
2 Lady Bell, 55732, by True Blue, 19477.
3 Cora Bell 11th, 43190, by Standard 3d, 12697.
4 Cora Bell 6th, 27666, by Acme, 8215.
5 Cora Bell 5th, 16908, by Black Zach, 4797.
9 Queen of the West, 826, by Frank, 221.

LADY I SUNSHINE, 111,760.

Farrowed March 5, 1897. Litter, 9; raised—boars, 1; sows, 3. Black, partly white points.

Bred by J. M. KLEVER, Bloomingburg, Fayette Co., Ohio; sold to EDWIN W. FOSTER, Troy, Miami Co., Ohio, October 13, 1897.

Sire—Ideal Sunshine, 37885; he by Ideal Black U.S., 29505, and out of Sunshine, 96140.

Dam—Genuine 4th, 86214, by Tom Corwin 3d, 23421.
2 Genuine, 68806, by Business 2d, 26675.
3 Lady Albany, 55698, by Albany, 13073.
4 Chance 6th, 42902, by Express, 14095.
5 Chance 4th, 34646, by Favor, 8971.
12 Queen Duffield, 804, by John 3d, 311.

LADY J 3d, 111,762.

Farrowed March 28, 1898. Litter, 6; raised—boars, 3; sows, 3. Black, with full white points; the white on right foreleg and on left hindleg extends on backpart up to arm and ham; white spot on left side of loin; another low on left side of jowl; white dot on forepart of right shoulder.

Bred and owned by J. M. KLEVER, Bloomingburg, Fayette County, Ohio.

Sire—Ideal Sunshine, 37885; he by Ideal Black U.S., 29505, and out of Sunshine, 96140.

Dam—Lady J 2d, 74596, by Business, 20489.
2 Lady J, 46104, by De Ef, 13897.
3 Maid, 18802, by Finch's Alex, 2473.
4 Moorish Maid, 3828, by Young Perfection, 631.
5 Bess Stibbens, 1168, by Royal Finch, 489.
9 Finch's Premium Sow, 306.

LADY J 4th, 111,764.

Farrowed March 30, 1895. Litter, 7; raised—boars, 2; sows, 5. Dark; few white hairs on body; white ear.

Bred by A. C. GRIEVE, Xenia, Green Co., Ohio; sold to CRAWFORD BROTHERS, Cedarville, Green Co., Ohio, March 5, 1896; sold to R. B. BARBER, same place, March 8, 1896.

Sire—Tecumseh's Choice, 36225; he by Last Seen Tecumseh, 27395, and out of Tecumseh Pearl, 71386.

Dam—Lady J 3d, 87184, by Billy Greer, 23967.
2 Lady J 2d, 74596, by Business, 20489.
3 Lady J, 46104, by De Ef, 13897.
4 Maid, 18802, by Finch's Alex, 2473.
5 Moorish Maid, 3828, by Young Perfection, 631.
10 Finch's Premium Sow, 306.

LADY JANE, 111,766.

Farrowed April 28, 1895. Litter, 10; raised—boars, 3; sows, 4. Black, with white on left side of jowl and under jowl; some white on nose and on forehead; white spot low on right ham and hock.

Bred by B. F. REYNOLDS, Rimer, Putnam Co., Ohio; sold to M. L. VEACH, Kalida, Putnam County, Ohio, October 17, 1895; sold to M. L. VEACH & SON, same place January 5, 1899.

Sire—Square Trade, 33137; he by Free Trade, 27013, and out of Darkness 3d, 62676.

Dam—Square Wilkes, 82894, by Square Business, 23163.
2 Sadie Wilkes, 71118, by George Wilkes, 21281.
3 Sadie B, 39980, by Black Knight, 13411.
4 Lady Burkhardt, 18112, by Adam, 4515.
5 Joan, 12994, by Wellington, 3011.
13 The Old Harkrader Sow, 950.

LADY JOHNSON, 111,768.

Farrowed March 24, 1898. Litter, 7; raised—boars, 3; sows, 2. Black, with white points.

Bred by W. S. JOHNSON, New Augusta, Marion Co., Ind.; sold to ED. KLEVER, Bloomingburg, Fayette Co., Ohio, September 15, 1898.

Sire—Klever's Ambition, 46205; he by Grand Price, 37729, and out of Black Dolly, 52214.

Dam—U.S. Perfection 2d, 113866, by U.S. Hadley, 44681.
2 Vic's Perfection, 113932, by Victor, 23569.
3 Perfection Beauty, 65752, by M's Perfection 2d, 18535.
4 Miss Give or Take, 57800, by Give or Take, 1585.
5 Bessie Whiteface, 41766, by Star of West, 1983.
10 The Old Harkrader Sow, 950.

LADY JUDD, 111,770.

Farrowed April 11, 1896. Litter, 7; raised—boars, 3; sows, 4.

TRANSFER. Bred by J. A. JUDD, Stanberry, Gentry Co., Mo.; sold to W. A. JONES, Vanmeter, Dallas Co., Iowa.

Sire—Judd's Tecumseh, 46087; he by Chief Tecumseh 2d, 28815, and out of Belle Tecumseh, 91048.

Dam—Lady U.S. Wilkes 4th, 111936, by PG Wilk's, 46531.
2 Rollo U.S., 113336, by Black U.S., 13471.
3 Rollo, 89602, by Equality, 11295.
4 Jaybird, 45292, by King Tecumseh, 11959.
5 U.S. Lady, 15512, by U.S., 1195.
7 Old Maud, 9912.

LADY KLEVER, 111,772.

Farrowed March 22, 1896. Litter, 6; raised—boars, 4; sows, 2. Eartab No. 24.

Bred by OSBURN BROTHERS Newark, Licking Co., Ohio; sold to R. C. McLEES, Utica, Licking Co., Ohio, October 5, 1896.

Sire—King Klever, 29679; he by Hadley, 27105, and out of Queen Klever 2d, 59408.

Dam—Pride of Franklin, 82212, by L C, 25305.
2 Lucy Long, 56980, by Taxpayer, 15811.
3 Edna, 35418, by Prospect, 12443.
4 Lady Cleveland, 29370, by Dexter, 5067.
5 Flora, 28468, by Sentinel, 2905.
9 Profitable, 4056, by Alex 1.

LADY KLEVER, 111,774.

Farrowed March 12, 1898. Litter, 10; raised—boars, 4; sows, 5.
Black; all six points white; white stripe up face to forehead.

Bred and owned by C. W. OHARRA, Galloway Franklin County, Ohio.

Sire—King Watkins, 43555; he by W B Tecumseh, 33513, and out of Graceful 86322.

Dam—Queen Ann, 102212, by David Wilkes, 37397.
2 Queen, 95604, by Centerville Chief, 31321.
3 Prairie Queen, 76098, by W W Greer, 26283.
4 Allis, 50930, by Albany, 13073.
5 Satisfaction, 49532, by Planet, 9807.
14 The Old Harkrader Sow, 950.

LADY LANDSLIDE, 111,776.

Farrowed October 1, 1897. Litter, 11; raised—boars, 0; sows, 1. Black, with white points.

Bred by ED. I. BROWN & SON, Rural, Randolph Co., Ind.; sold to J. W. CHAMP, Ridgeville, Randolph Co., Ind., September 21, 1898.

Sire—Landslide, 35293; he by Ohio, 32685, and out of Imo 2d, 79918.

Dam—Hendrika, 55058, by Protection, 18873.
2 Birdie, 21374, by Corwin Prince, 3557.
3 Blackbird, 7542, by Black Bob, 3245.
4 Hoosier Girl, 8496, by Silvertail, 1967.
5 Lady Hinshaw, 8952, by Worldbeater, 1213.
13 The Old Harkrader Sow, 950.

LADY LAUGHLIN, 111,778.

Farrowed April 15, 1880.

TRANSFER. Bred by W. & J. T. LAUGHLIN, New London, Henry Co., Iowa; sold to W. Z. SWALLOW, Booneville, Dallas Co., Iowa.

Sire—Winfield, 10377, bred by Mr. Dixon and sired by Bismark, a son of Old Bismark, 411.

Dam—Black Sow, bred by W. & J. T. Laughlin and sired by Tommy, bred by W. W. Ellsworth, Woodstock, Ill.

LADY LOOK, 111,780.

Farrowed October 16, 1894. Litter, 10; raised—boars, 6; sows, 4.

TRANSFER. Bred by CHARLES FRASIER, Uniopolis, Auglaize County, Ohio; sold to G. G. COUNCIL, Williamsville, Sangamon Co., Ill., February 6, 1896.

Sire—Look me Over, 25343; he by All Right, 19765, and out of Graceful F, 44912.

Dam—Steely's Dark'ss, 76768, by Loramie Grac'l, 27435.
2 Springcreek Belle, 71244, by Osgood's Chip, 22549.
3 Troy Belle, 50256, by Straightedge, 15753.
4 Belle Hankinson, 16050, by Jumbo, 5545.
5 Model, 14344, by Gem's U.S., 2501.
9 Shaker Sow C, 890.

LADY LOOK, 111,782.

Farrowed February 24, 1897. Litter, 9; raised—boars, 4; sows, 2. Black, with white points.

Bred by KEMMERLY & JETER, Moweaqua, Shelby Co., Ill.; sold to HOMER J. TICE, Greenview, Menard Co., Ill., February 10, 1898.

Sire—Look me Over 2d, 43687; he by Look me Over, 25343, and out of a gr. pig of Orphan Queen, 108692.

Dam—Lady W C, 111948, by Wanamaker's Chip, 33499.
2 Dick's Duchess 2d, 68300, by Standard 5th, 23173.
3 Dick's Duchess, 62744, by Little Dick, 25317.
4 Lady Finance 2d, 64086, by Finance, 11347.
5 Lady Cunningham, 61042, by Going to get There, 14249.
13 The Old Harkrader Sow, 950.

LADY LOOK, 111,784.

Farrowed March 26, 1898. Litter, 11; raised—boars, 3; sows, 6.
Black; five white points; black brush; spot on left hock.

Bred by J. H. JENKINS, Mount Liberty, Knox Co., Ohio; sold to D. O. WILSON, Centerburg, Knox Co., Ohio, October 20, 1898.

Sire—Tecumseh Useful, 44559; he by W B Tecumseh, 33513, and out of U.S. Prospect, 96412.

Dam—Ideal Look, 105954, by Bruce's Ideal U.S., 34137.
2 Beauty 3d, 97076, by Peerless, 27679.
3 Beauty, 71934, by Look me Over, 25343
4 Best on Earth, 41792, by Success, 1999.
5 Nuf Ced, 24578, by All Right, 4531.
13 The Old Harkrader Sow, 950.

LADY LOOKOVER, 111,786.

Farrowed February 9, 1898. Litter, 8; raised—boars, 3; sows, 4.
Black, with white points; little white under jowl.

Bred and owned by D. TROTT Abilene, Dickinson County, Kansas.

Sire—Baron Wilkes, 33771; he by King F Wilkes, 35219, and out of Jennie, 86732.

Dam—Flora T, 86098, by Low Down Chief, 29821.
2 Lady Lee, 37204, by Cora's Joe Corwin, 11061.
3 Nannie Lee, 30974, by Missouri Boy, 12137.
4 Minnie Lee, 30640, by Bobtail US., 10801.
5 Favorite, 28428, by Black Sam, 10739.
8 Lady Oxford, 29688, by Black Don, 2231.

LADY MAY, 111,788.

Farrowed November 23, 1898. Litter, 5; raised—boars, 2; sows, 3.
Black; white points; and white spot in face.

Bred and owned by R. H. WHITE, Gratis, Preble County, Ohio.

Sire—Valley Trolly, 47029; he by Useful U.S. jr, 39081, and out of Ohio Prospect, 81942.

Dam—Sadie Dils, 113434, by Useful U.S. jr, 39081.
2 Combined U.S., 91894, by Tecumseh's Price, 33267.
3 Noon, 65506, by Square Business, 23163.
4 Queen U.S., 59546, by Black U.S., 13471.
5 Queen 2d, 39524, by Joy of the World, 9385.
19 The Old Harkrader Sow, 950.

LADY McKEE, 111,790.

Farrowed August 9, 1898. Litter, 7; raised—boars, 4; sows, 3. Black, with white points.

Bred by E. B. MCKEE, Newark, New Castle County, Del.; sold to B. F. SINGLES, Strickersville, Chester Co., Pa., January 11, 1899.

Sire—Square Business jr., 46849; he by Square Business, 23163, and out of Darkness, 110590.

Dam—Maple Princess, 107214, by Standard Duke, 33149.
2 Fanny E, 73652, by Tecumseh Chief, 30517.
3 Arriba 2d, 71838, by Clermont, 26717.
4 Young Arriba, 77338, by Repeater, 18945.
5 Arriba, 71836, by Sidewinder, 15617.
12 Finch's Premium Sow, 306.

LADY McKINLEY, 111,792.

Farrowed March 15, 1897. Litter, 3; raised—boars, 0; sows, 1.
Black; white points; few white hairs on right side of neck; hill ring in center of left ear.

Bred and owned by I. B VALENTINE, Murray, Clark County, Iowa.

Sire—Gold Bug, 40461; he by Columbus Chief, 40023, and out of Eva K, 99016.

Dam—Flo Butler, 86070, by Hawkeye Boy, 32041.
2 Silva, 71186, by Jim Flick, 25047.
3 Sadie, 59860, by Longfellow, 22165.
4 Modesty Blaine, 47718, by General Logan, 11429.
5 Mollie Blaine 4th, 30814, by King Corwin, 9437.
11 Lotta, 6002, by Joe, 2643.

LADY MILDRED, 111,794.

Farrowed October 13, 1897. Litter, 7; raised—boars, 1; sows, 5.
Black, with white points; white on right ham.

Bred by O. P. MANNON, Arpee, Mercer Co., Ill.; sold to ALEX MUDD, Winchester, Scott Co., Ill., October 25, 1898.

Sire—Mannon's Chief, 46313; he by Chief Tecumseh 2d, 28815, and out of a gr.grand pig of Azalia, 51094.

Dam—Butler's Best, 11256, by U.S. Chief, 41849.
2 Butler's U.S., 98096, by Black U.S., 13471.
3 Bessie Butler, 67420, by King Butler, 5577.
4 Ideal Lady, 28946, by Ideal, 9243.
5 Lady Blaine, 8786, by Freeland, 2489.
9 John Parker Sow, 3270.

LADY MILLS, 111,796.

Farrowed April 17, 1897. Litter, 7; raised—boars, 3; sows, 4. Black; all points white. Nick in middle of left ear, underside.

Bred by W. L. MILLS, Centerburg, Knox Co., Ohio; sold to JOHN M. LAMBERT, Newark, Licking Co., Ohio, February 8, 1898.

Sire—Walkover, 39161; he by Hidestretcher, 32055, and out of Perfect Beauty, 95332.

Dam—Lady Patent, 100396, by Patent, 30099.
2 Variety Lady, 77108, by Iowa, 24977.
3 Variety 13th, 20574, by Bravo, 3377.
4 Variety 4th, 4342, by Hopeful, 941.
5 Variety 3d, 2432, by Butler, 93.
10 The Old Harkrader Sow, 950.

LADY MODEL, 111,798.

Farrowed February 2, 1897. Litter, 8; raised—boars, 5; sows, 2. Black, with white points; a very little white in face; white spot on belly in front of left flank.

Bred by POLK PRINCE, Guthrie, Todd Co., Ky.; sold to W. A. WEBER, Hickory Withe, Fayette Co., Tenn., March 17, 1898.

Sire—Pete Turney, 30121; he by But Cut, 28755, and out of Black Bess 50th, 72408.

Dam—Black Model, 67718, by Street's Perfection, 27997.
2 Miss Sheard 2d, 71176, by Young Golddust, 3055.
3 Miss Sheard 4th, 47632, by King of Corwin Tribe, 3959.
4 Lady Sheard 3d, 46372, by Ranger 2d, 4209.
5 Ida Rue, 3196, by Boyd Hog, 1375.
9 The Old Harkrader Sow, 950.

LADY MONARCH, 111,800.

Farrowed April 3, 1898. Litter, 4; raised—boars 2; sows, 2. Black, with six white points; white dot back on right ham, near root of tail.

Bred and owned by D. H. HOST, Updegraff, Jefferson County, Ohio.

Sire—Gay Monarch 2d, 37637; he by Gay Monarch, 34711, and out of Hadley's Style, 68990.

Dam—Elsie, 105166, by Imperial, 35017.
2 Frazier's Choice, 99282, by B H Sanders, 36805.
3 Daisy Wilkes, 92152, by J H Wilkes, 29537.
4 Miss Klever, 75504, by Quality, 12457.
5 Maud Finch, 57426, by Nox All, 15109.
10 Finch's Old Maude, 5322, by Boyd Hog, 1375.

LADY MONARCH 2d, 111,802.

Farrowed March 13, 1898. Litter, 5; raised—boars, 4; sows, 1. Black, with white points.

Bred and owned by J. R. KOONS, Muncie, Delaware County, Indiana.

Sire—Young Nelson, 39327; he by John Nelson, 35153, and out of U.S. Lady, 90312.

Dam—Lady Monarch, 87272, by Gay Monarch, 34707.
2 Lady Ross, 87358, by Charley Ross, 28807.
3 Virgil, 90450, by Prince Tom, 18815.
4 Black Bess 4th, 42112, by Champion, 8663.
5 Black Bess 2d, 21486, by Young Golddust, 3055.
10 Prize Flower, 10160.

LADY NULL W B, 111,804.

Farrowed March 11, 1897. Litter, 5; raised—boars, 2; sows, 3. Black; white points.

Bred by GEORGE W. NULL, Odessa, LaFayette Co., Mo.; sold to E. B. DAY and CHAFFEE BROTHERS, Northbend, Dodge Co., Neb., November 23, 1897; sold to JOHN KINCAID, Springfield, Sarpy Co., Neb., January 18, 1898.

Sire—Null's WB, 43975; he by W B Tecumseh, 33513, and out of Graceful, 86322.

Dam—Wilkesetta 109422, by Messenger, 35459.
2 Lela, 106860, by Dandy Wilkes, 26839.
3 Fashion, 68670, by Success, 6133.
4 Fashion's Model, 54382, by Corwin King, 8777.
5 Fashion, 28402, by Success, 6133.
14 The Old Harkrader Sow, 950.

LADY ONWARD, 111,806.

Farrowed February 19, 1893. Litter, 8; raised—boars, 2; sows, 2.

Bred by J. J. V. CALDWELL, Rushville, Rush Co., Ind.; sold in dam to R. H. BERRY, same place, January 14, 1893; sold to W. A. MACY, Lewisville, Henry Co., Ind., November, 2, 1893.

Sire—Onward, 25547; he by George Wilkes, 21281, and out of Minnie Corwin, 65072.

Dam—Courtney 4th, 34922, by Adam, 4515.
2 Courtney, 11978, by Wellington, 3011.
3 Midnight, 6188, by Butler, 93.
4 Lady Pugh 3d, 5864, by Zebedee, 645.
5 Moss Rose, 650, by Young Billy, 617.
10 The Old Harkrader Sow, 950.

LADY ONWARD, 111,808.

Farrowed April 6, 1897. Litter, 7; raised—boars, 0; sows, 5.
Black, with white points.

Bred and owned by CHARLES F. WISE, Pitchin, Clark County, Ohio.

Sire—Onward C, 35633; he by Hadley's One Price Tecumseh, 32009, and out of Whiteface Wilkes, 83466.

Dam—Lady Harrison, 93660, by Very Klever, 33443.
2 Greenlawn IXL 2d, 63452, by Randolph, 22813.
3 Greenwood IXL 16th, 44956, by Quality, 12457.
4 Greenwood IXL 13th, 28812, by Tecumseh, 4339.
5 Greenwood IXL 2d, 5442, by Success, 1999.
12 Finch's Premium Sow, 306.

LADY ONWARD 2d, 111,810.

Farrowed March 20, 1897. Litter, 9; raised—boars, 4; sows, 5.
Even built, good length, low down, good in head, ear and bone.

Bred and owned by W. A. MACY, Lewisville, Henry County, Indiana.

Sire—Royal Tecumseh, 46699; he by Mints' Tecumseh, 25445, and out of Pride of Maplegrove, 113064.

Dam—Lady Onward, 111806, by Onward, 25547.
2 Courtney 4th, 34922, by Adam, 4515.
3 Courtney, 11978, by Wellington, 3011.
4 Midnight, 6188, by Butler, 93.
5 Lady Pugh 3d, 5864, by Zebedee, 645.
11 The Old Harkrader Sow, 950.

LADY ORR, 111,812.

Farrowed June 21, 1897. Litter, 13; raised—boars, 6; sows, 6.
Black; five points white; switch black; white stripe up nose and face.

Bred and owned by L. W. ORR, Denmark, Washington County, Minnesota.

Sire—Black George, 33949; he by Shortstop 2d, 36061, and out of Lady Herzog, 87168.

Dam—Bertha, 91068, by Barney Budd, 33765.
2 Belle of Denmark, 84072, by Columbus, 31417.
3 Diamond, 78964, by Brakeman, 26637.
4 Belle of Eastman, 67342, by Jumbo, 18079.
5 Victoria, 60696, by Sambo, 15519.
12 Old Beauty, 6388.

LADY OUTLOOK, 111,814.

Farrowed October 25, 1897. Litter, 9; raised—boars, 1; sows, 4.
Black; full white points; some white on middle of left side; some on top of right shoulder and at right side of loin. Notch in left ear.

Bred by W. J. LAWRENCE, Battlecreek, Calhoun Co., Mich.; sold to D. S. FIELD, Kalamazoo, Kalamazoo Co., Mich., November 19, 1897.

Sire—Outlook, 38491; he by Arnold's Model 2d, 28415, and out of Lady Limbeck 5th, 69540.

Dam—Ramona, 95748, by Fashion's Fancy, 29185.
2 Riverside Beauty 25th, 66234, by Glad Tidings, 7119.
3 Riverside Beauty 20th, 31874, by Antony, 3123.
4 Riverside Beauty, 4126, by King of Riverside, 1019.
5 Black Nell, 2762, by Beecher 2d, 1275.
8 Jones' Sow, 3274, by Old John, 1847.

LADY PANSY, 111,816.

Farrowed September 3, 1897. Litter, 9; raised—boars, 3; sows, 5. Black; with white points.

Bred by W. H. DODGSON, Kalamo, Eaton Co., Mich.; sold to JOHN F. SHERMAN, Charlotte, Eaton Co., Mich., October 23, 1897.

Sire—Billy McKinley, 42317; he by Glad Tidings, 21297, and out of Columbia Beauty, 91890.

Dam—Juno T, 106166, by Johnnie Wilkes, 32219.
2 Juno R, 74326, by Grand Sentinel, 21419.
3 Juno of R S, 29172, by Grand Duke, 7151.
4 Juno Temple, 3282, by Riverside Chief, 1125.
5 Jennie June, 1606, by Buckeye Billy, 1389.
10 Victoria, 4354.

LADY PARKER, 111,818.

Farrowed May 20, 1897. Litter, 12; raised—boars, 0; sows, 6.
Black; all feet and switch white; white in face and on lower lip; small white spot on top of crest and back of right arm; two white dots on left side of back.

Bred by G. E. JONES, Rochester, Sangamon Co., Ill.; sold to H. D. PARKER, same place, January 23, 1899.

Sire—Excella's Model, 42973; he by Klever's Model, 29719, and out of Excella, 73554.

Dam—Lady Vigal, 106732, by J H Sanders jr., 32181.
2 Lady Caldwell, 69360, by Brilliant, 26645.
3 Miss K, 70230, by Klever, 22045.
4 Daisy Champion, 68154, by Champion, 10939.
5 Daisy Corwin 2d, 68160, by Lord Corwin 5th, 7535
9 Old Maud, 9912.

LADY PERFECT, 111,820.

Farrowed October, 1892. Litter, : raised—boars, ; sows, . Black, with white points.

TRANSFER. Bred by J. HARCOURT & BROTHER, New Augusta, Marion Co., Ind.; sold to J. HARCOURT & Co., same place.

Sire—Perfection Duke, 30109; he by Tecumseh Boy, 15823, and out of Perfection Beauty, 65752.

Dam—Perfect 4th, 112968, by Erie, 14077.
2 Perfect 2d, 39122, by Silvertip, 10075.
3 Perfect, 24838, by Perfection, 7685.
4 Lenore, 13724, by Starvation, 4313.
5 Olga, 9922, by Blackhawk, 1317.
11 The Old Harkrader Sow, 950.

LADY PERFECTION, 111,822.

Farrowed April 11, 1896. Litter, 5; raised—boars, 2; sows, 1. Black; white spot on back.

TRANSFER. Bred by O. H. SMEBY, JR., Waterville, Allamakee County, Iowa.

Sire—Hill's Perfection, 32057; he by Royalty, 15495, and out of Sweepstakes, 83022.

Dam—Lady Deviation, 111696, by Deviation, 29029.
2 Maud Allerton, 112296, by a son of Allerton, 23791.
3 Cambria, 78464, by Tecumseh Block, 33215.
4 Springdale Beauty 9th, 82892, by Black Jacket, 31111.
5 Springdale Beauty 2d, 82890, by Stafford, 33141.
8 Little Beauty 2d, 37606, by Joe Bismark, 14585.

LADY PERFECTION, 111,824.

Farrowed April 22, 1896. Litter, 7; raised—boars, 3; sows, 4.
Black; right ear white; spot on left side of jowl.

TRANSFER. Bred by A. H. HENDRICKS, Hazelgreen, Grant County, Wisconsin.

Sire—One Price Medium, 44019; he by Guy Medium, 34865, and out of Hazel Price, 105846.

Dam—Dora Wilkes, 105042, by Free Trade Wilkes, 37619.
2 U.S. Lady, 96396, by U.S. Tecumseh, 39097.
3 Maud Tecumseh, 94478, by Tecumseh Pomp, 30547.
4 Proud Girl, 76250, by Grant County Duke, 29355.
5 Black Girl, 72500, by Leader, 29739.
13 Limpy, 5952

LADY PERFECTION, 111,826.

Farrowed March 25, 1898. Litter, 12; raised—boars, 3; sows, 3.
Black; six white points; small white spot below left hip.

Bred by M. W. REED, Whitewater, Walworth Co., Wis.; sold to THOMAS JAMES, Delavan, Walworth Co., Wis., October 22, 1898.

Sire—Wilkes Corwin, 39221; he by All Wilkes, 26391, and out of Lady Mustard A 1st, 87280.

Dam—Old Perfection, 88888, by Badger 2d, 30933.
2 Silvertail, 76688, by Reed's Brilliant, 25731.
3 Carrie, 62242, by Sir Bon, 33099.
4 Juno, 63830, by Jumbo, 18079.
5 Victoria, 60696, by Sambo, 15519.
12 Old Beauty, 6388.

LADY PERFECTION, 111,828.

Farrowed March 20, 1898. Litter, 9; raised—boars, 5; sows, 2.
Solid black body, except a white spot size of a cent on right side of back; six white points.

Bred by T. B. HART, Edinburg, Christian Co., Ill.; sold in dam to W. C. WELCH, Harveysburg, Warren Co., Ohio, January 15, 1898; sold to ED. PROBASCO, Wilmington, Clinton Co., Ohio, June 20, 1898.

Sire—Chief Perfection 2d, 45395; he by Chief Perfection, 39931, and out of Lady U.S. 2d, 106706.

Dam—Chief's Climax, 104604, by Chief Tec. 2d, 28815.
2 Lady U.S. 2d, 106704, by U.S. Chief, 41849.
3 Lady U.S., 100496, by U.S. Tom 2d, 30665.
4 Black Beauty, 97480, by a son of Belmont 2d, 23887.
5 Bessie A, 97296, by King David, 9439.
13 The Old Harkrader Sow, 950.

LADY PERFECTION, 111,830.

Farrowed April 10, 1898. Litter, 7; raised—boars, 4; sows, 3.
Black body; four white feet; white clear up the face; white switch.

Bred by JOHN HEDGES & SON, Pana, Christian Co., Ill.; sold in dam to R. A. KERR, South Warsaw, Allen Co., Ohio, January 15, 1898.

Sire—Chief Perfection 2d, 45395; he by Chief Perfection, 39931, and out of Lady U.S. 2d, 106706.

Dam—Bess Guy, 103952, by Guy's Likeness, 43223.
2 Lady Victor, 106730, by Grover C, 43215.
3 Minnie Victor, 107522, by Lail's Victor, 38177.
4 Klever's Choice, 36766, by Tecumseh's Chip, 10211.
5 Samboline 3d, 25492, by Blaine, 6621.
12 Queen Duffield, 804, by John 3d, 311.

LADY PERFECTION 2d, 111,832.

Farrowed February 21, 1898. Litter, 10; raised—boars, 2; sows, 4. Ears drooping.

Bred by O. H. SMEBY, JR., Waterville, Allamakee Co., Iowa; sold to B. T. FOWLER, Whitewater, Walworth Co., Wis., January 18, 1899.

Sire—Oakterrace Chief, 43981; he by Chief Tec.2d, 28815, and out of Bl.Girl, a gr.pig of Black's Best, 72624.

Dam—Lady Perfection, 111822, by Hill's Perf'n, 32057.
2 Lady Deviation, 111696, by Deviation, 29029.
3 Maud Allerton, 112296, by a son of Allerton, 23791.
4 Cambria, 78464, by Tecumseh Block, 33215.
5 Springdale Beauty 9th, 82892, by Black Jacket, 31111.
9 Little Beauty 2d, 37606, by Joe Bismark, 14585.

LADY PERFECTION 2d, 111,834.

Farrowed April 10, 1898. Litter, 7; raised—boars, 4; sows, 3.
Solid black; four white feet; white face; white switch.

Bred by JOHN HEDGES & SON, Pana, Christian Co., Ill.; sold in dam to R. A. KERR, South Warsaw, Allen Co., Ohio; January 15, 1898.

Sire—Chief Perfection 2d, 45395; he by Chief Perfection, 39931, and out of Lady U.S. 2d, 106706.

Dam—Bess Guy, 103952, by Guy's Likeness, 43223.
2 Lady Victor, 106730, by Grover C, 43215.
3 Minnie Victor, 107522, by Lail's Victor, 38177.
4 Klever's Choice, 36766, by Tecumseh's Chip, 10211.
5 Samboline 3d, 25492, by Blaine, 6621.
12 Queen Duffield, 804, by John 3d, 311.

LADY PERFECTION 3d, 111,836.

Farrowed February 21, 1898. Litter, 10; raised—boars, 2; sows, 4. Black; with white points.

Bred by O. H. SMEBY, JR., Waterville, Allamakee Co., Iowa; sold to B. T. FOWLER, Whitewater, Walworth Co., Wis., January 18, 1899.

Sire—Oakterrace Chief, 43981; he by Chief Tec. 2d, 28815, and out of Bl.Girl, a gr.pig of Black's Best, 72624.

Dam—Lady Perfection, 111822, by Hill's Perf'n, 32057.
2 Lady Deviation, 111696, by Deviation, 29029.
3 Maud Allerton, 112296, by a son of Allerton, 23791.
4 Cambria, 78464, by Tecumseh Block, 33215.
5 Springdale Beauty 9th, 82892, by Black Jacket, 31111.
9 Little Beauty 2d, 37606, by Joe Bismark, 14585.

LADY PRICE, 111,838.

Farrowed February 25, 1898. Litter, 5; raised—boars, 1; sows, 4.
Black; five white points; nose black.

Bred by T. H. HARRIS & CO., Bern, Adams Co., Ind.; sold to L. L. DORSEY, Anchorage, Jefferson Co., Ky., September 5, 1898; sold to JOHN HEDGES & SON, Pana, Christian Co., Ill., October 4, 1898; re sold to L. L. DORSEY, Anchorage, Jefferson Co., Ky., February 17, 1899; sold to G. M. KINIKIN & CO., Hamilton, Butler Co., Ohio, February 22, 1899.

Sire—Fair Price, 40277; he by Big Price, 30985, and out of Value, 90358.

Dam—Royal Tecumseh, 102508, by Tieldie Tec., 33299.
2 Lady Cooper, 87032, by Best on Earth, 28503.
3 Lady Duffield, 74540, by Son of G F, 25849.
4 Isabelle 4th, 63662, by Black U.S. 2d, 20323.
5 Isabelle 3d, 45248, by Gus, 14329.
12 Lady Cooper, 3364, by Cooper Hog, 1453.

LADY QUEEN II, 111,840.

Farrowed October 2, 1898. Litter, 8; raised—boars, 2; sows, 4. Black; little white.

Bred and owned by J. L. PATTON, Panola, Woodford County, Illinois.

Sire—Second Hidestretcher, 38823; he by Hidestretcher, 32055, and out of Choice, 78532.

Dam—Lady Queen, 100418, by Chief Tecumseh 2d, 28815.
2 Lady P, 100386, by Z Butler Boy, 42133.
3 Z Black Belle, 103462, by Duffield, 29081.
4 Black Beauty, 41946, by Black U.S., 13471.
5 Ideal Lady, 28946, by Ideal, 9243.
10 John Parker Sow, 3270.

LADY QUEEN III, 111,842.

Farrowed October 2, 1898. Litter, 8; raised—boars, 2; sows, 4. Black; little white.

Bred and owned by J. L. PATTON, Panola, Woodford County, Illinois.

Sire—Second Hidestretcher, 38823; he by Hidestretcher, 32055, and out of Choice, 78532.

Dam—Lady Queen, 100418, by Chief Tecumseh 2d, 28815.
2 Lady P, 100386, by Z Butler Boy, 42133.
3 Z Black Belle, 103462, by Duffield, 29081.
4 Black Beauty, 41946, by Black U.S., 13471.
5 Ideal Lady, 28946, by Ideal, 9243.
10 John Parker Sow, 3270.

LADY QUIMBO, 111,844.

Farrowed March 10, 1897. Litter, 8; raised—boars, 4; sows, 3. Black; white feet.

Bred by C. W. GOSLEE, Roundhead, Hardin Co., Ohio; sold to LEVI PICKERING, Kenton, Hardin Co., Ohio, October 19, 1897.

Sire—Quimbo, 41417; he by Iowa Sensation, 40681, and out of I'm Clear 3d, 99782.

Dam—Virgin 4th, 103210, by De Ef, 13897.
2 Virgin 2d, 83338, by Business, 20489.
3 Virgin 12th, 32598, by Tecumseh, 4339.
4 Variety 12th, 20572, by Bravo, 3377.
5 Variety, 4342, by Hopeful, 941.
11 The Old Harkrader Sow, 950.

LADY R, 111,846.

Farrowed April 14, 1897. Litter, 8; raised—boars, 3; sows, 2. Black, with four white feet.

Bred and owned by W. S. ARTZ, Osborn, Green County, Ohio.

Sire—Hustler, 37875; he by All Right jr., 28391, and out of Oxford Girl, 88962.

Dam—Daisy Artz, 78826, by Corwin Prince jr.,24401.
2 Daisy Zigler, 62640, by Bill McDonald, 23951.
3 Mollie, 57976, by Storm King, 10151.
4 Gentle Annie, 35966, by Sambo, 9991.
5 Daisy, 27856, by Ben Alex, 6435.
11 Lady Cooper, 3364, by Cooper Hog, 1453.

LADY R, 111,848.

Farrowed April 4, 1898. Litter, 7; raised—boars, 0; sows, 5.
Black; all feet and switch white; white in face and on forehead; lower lip and under the jaw white; a few white hairs back on left side of jowl and on forepart of left shoulder.

Bred by C. W. ROWE, Whitewater, Walworth Co., Wis.; sold to J. E. PALMER, Mauston, Juneau Co., Wis., November 30, 1898.

Sire—Tecumseh, 44505; he by Tecumseh Chip, 41725, and out of Better Times' Best, 97412.

Dam—Nancy Hanks, 112736, by Robt. Hanks, 44227.
2 Graceful U.S., 99540, by U.S. Model, 36355.
3 Black Nell, 72564, by King of Herd, 14767.
4 Lady K, 64180, by Randolph, 22813.
5 Graceful 21st, 44904, by Tecumseh's Chip, 10211.
14 The Old Harkrader Sow, 950.

LADY RAYMOND, 111,850.

Farrowed Apirl 2, 1897. Litter, 7; raised—boars, 4; sows, 3. Black six full white points.

Bred by M. L. RAYMOND, Grasslake, Jackson, Co., Mich.; sold to J. C. TAYLOR, same place, October 20, 1897.

Sire—Almedo Wilkes, 33713; he by Wizard Wilkes, 36543, and out of Cantrall Beauty, 84890.

Dam—Queen Fashion,95654, by Fashion Lad, 34603.
2 Miss Diamond 4th, 88320, by Attraction, 28423.
3 MissDiamond 2d,81436,byWashtenaw Chief,30727.
4 Miss Diamond, 75484, by Greenback, 21433.
5 Gipsy, 63296, by Dandy, 13841.
15 Finch's Premium Sow, 306.

LADY RICHWOOD, 111,852.

Farrowed April 17, 1897. Litter, 9; raised—boars, 4; sows, 4.
Black, with full white points; white stripe up nose and face; white under right side of jowl; left foreleg and right hindleg white to arm and hock.

Bred by M. B. KOFFROTH, Warrensburg, Delaware Co., Ohio; sold to W. N. COLEMAN & SON, Hyattville, Delaware Co., Ohio July 16, 1897.

Sire—Richwood, 41451; he by King Klever, 32319, and out of Maduro 2d, 100900.

Dam—Belle Triumphant, 97188, by Victor, 36407.
2 Belle K, 97156, by Worldbeater U.S., 26277.
3 Cheney's Belle 2d, 52902, by U.S., 19495.
4 Cheney's Belle, 42938, by Hoosier King, 14449.
5 Monroe's Belle 5th, 19260, by Wake'em Up, 6251.
14 The Old Harkrader Sow, 950.

LADY ROOSEVELT, 111,854.

Farrowed April 5, 1897. Litter, 11; raised—boars, 4; sows, 4.
Black, with white feet; white spot low on right side of belly.

Bred by J. A. DONNELLY & BROTHER, New Lexington, Perry County, Ohio.

Sire—Chief U.S., 39949; he by Welch's Black U.S., 33521, and out of Queen, 95600.

Dam—Lady Marigold, 100340, by Peerless, 27679.
2 O IXL, 70582, by Klever's O I C, 25287.
3 Greenwood IXL 17th, 54978, by Quality, 12457.
4 Greenwood IXL 12th, 28810, by Tecumseh, 4339
5 Greenwood IXL 2d, 5442, by Success, 199.
12 Finch's Premium Sow, 306.

LADY RUTH, 111,856.

Farrowed March 1, 1897. Litter, 12; raised—boars, 6; sows, 5.
Black, with white on feet and in face; on backpart of both forelegs and on left hindleg; white stripe runs up to arm and hock; white spot low back on right ham.

Bred by F. P. FINCH, Oxford Butler Co., Ohio.; sold to G. T. RHOTEN, Best, Adams Co., Ohio, November 10, 1897; sold half interest to W. G. WATERS, Arnheim, Brown Co., Ohio, November 12, 1897.

Sire—Guy Wilkes 2d, 37767; he by Guy Wilkes F, 34869, and out of IXL, 86690.

Dam—Baby Ruth, 83906, by Freetrader, 29249.
2 Blackbird, 78106, by Free Trade, 27013.
3 Graceful F, 68942, by Black Dave, 20151.
4 Graceful, 22830, by Young Success, 8189.
5 Frank Finch's Bess, 12572, by Finch'sPerf'n, 2477.
10 The Old Harkrader Sow, 950.

LADY S, 111,858.

Farrowed March 21, 1898. Litter, 9; raised—boars, 2; sows, 5.

Bred by LON HUNTER, Morrow, Warren Co., Ohio; sold to J. W. SHAWHAN, Symmes, Hamilton Co., Ohio, November 19, 1898.

Sire—Blackhawk, 39625; he by Shortstop, 30421, and out of Black D, 97656.

Dam—Lady Bryan, 100138, by Sultan, 38917.
2 Ruth, 89716, by Modoc, 32571.
3 Cora H, 68032, by General, 27027.
4 Butler Girl, 67872, by Young Prince, 23723.
5 Black Beauty, 41946, by Black U.S., 13471.
11 John Parker Sow, 3270.

LADY SANDY, 111,860.

Farrowed April 20, 1898. Litter, 9; raised—boars, 3; sows, 4.
Black, with some white on top of shoulders, and about hip; white points.

Bred by M. W. REED, Whitewater, Walworth Co., Wis.; sold to THOMAS JAMES, Delavan, Walworth Co., Wis., December 5, 1898.

Sire—Wilkes Corwin, 39221; he by All Wilkes, 26391, and out of Lady Mustard A 1st, 87280.

Dam—Olive Yet, 101810, by Mohawk, 32575.
2 Olive, 65578, by Jumbo, 18079.
3 Olivet, 58618, by Sambo, 15519.
4 Lady Mustard 2d, 37282, by Corwin King, 8777.
5 Lady Mustard, 23562, by Give or Take, 1585.
7 Mustard's Black Beauty, 19298, by Butler, 93.

LADY SANDERS, 111,862.

Farrowed August 3, 1895. Litter, 5; raised—boars, 2; sows, 2.
Black; feet, face and point of tail white.

Bred and owned by NICHOLAS KNAUF, Knaufville, Mahoning County, Ohio.

Sire—McKinley, 35439; he by J H Sanders, 27219, and out of Star Lily, 71260.

Dam—Viola, 90434, by J H Sanders 2d, 32179.
2 Fern's Fashion, 79428, by Latest Fashion, 27397.
3 Fern, 44334, by Getaway King, 14223.
4 Beauty K, 26492, by Black Jack, 6541.
5 Somerville Beauty, 4250, by Coler's Butler, 823.
11 Kate, 3286, by Keever Hog, 1713.

LADY SANDERS, 111,864.

Farrowed July 5, 1897. Litter, 6; raised—boars, 2; sows, 4.
Black; white points; right hindfoot nearly black.

Bred and owned by W. D. STRICKER, Pharisburg, Union County, Ohio.

Sire—Young J H Sanders, 36611; he by J H Sanders, 27219, and out of Bessie's Best, 77842.

Dam—Lady Mulcahy, 80536, by Surprise, 2941.
2 Tested, 76964, by Bonaker's Goodenough, 4835.
3 Lady Maud 5th, 29636, by Young Perfect, 10413.
4 Lady Maud, 3448, by Ben Butler, 681.
5 Queen of Warren, 2264, by Null, 395.
7 Bernstine Sow, 2632, by Steddom Hog, 1989.

LADY SANDERS 2d, 111,866.

Farrowed April 2, 1898. Litter, 7; raised—boars, 4; sows, 3.
Solid black body, six white points.

Bred and owned by ROBERT MCKEE, Walnut, Bureau County, Illinois.

Sire—Mc's W B, 43829; he by Null's W B, 43975, and out of Wilkesetta, 109422.

Dam—Lady Sanders, 100438, by Sanders' Equal, 36013.
2 Lady Wilkes, 87488, by Black Wilkes, 31211.
3 Little Queen, 56780, by Mc's Tecumseh, 14979.
4 Daisy Dean 2d, 27896, by Mc's Alex, 9575.
5 Daisy Dean, 17092, by Mc U.S., 7551.
14 The Old Harkrader Sow, 950.

LADY SANDERS 3d, 111,868.

Farrowed June 11, 1898. Litter, 9; raised—boars, 2; sows, 4. Six perfect white points.

Bred and owned by E. A. CROMAN, Grasslake, Jackson County, Michigan.

Sire—Almedo Wilkes, 33713; he by Wizard Wilkes, 36543, and out of Cantrall Beauty, 84890.

Dam—LadySanders,100440,byY'ngJHSanders,36611.
2 Pure Gem, 82312, by King Forward jr, 25213.
3 U.S.Gem, 83224, by Regardless, 18931.
4 Clear Gem, 62340, by Forward, 3715.
5 Queen, 31666, by Index jr, 5439.
14 The Old Harkrader Sow, 950.

LADY SANDERS 4th, 111,870.

Farrowed June 11, 1898. Litter, 9; raised—boars, 2; sows, 4.
Black face; four white feet; white bush on tail.

Bred and owned by E. A. CROMAN, Grasslake, Jackson County, Michigan.

Sire—Almedo Wilkes, 33713; he by Wizard Wilkes, 36543, and out of Cantrall Beauty, 84890.

Dam—LadySanders, 100440,byY'ngJHSanders,36611.
2 Pure Gem, 82312, by King Forward jr, 25213.
3 U.S. Gem, 83224, by Regardless, 18931.
4 Clear Gem, 62340, by Forward, 3715.
5 Queen, 31666, by Index jr, 5439.
14 The Old Harkrader Sow, 950.

LADY SANDERS 5th, 111,872.

Farrowed June 11, 1898. Litter, 9; raised—boars, 2; sows, 4.
Four white feet; white in face; black switch.

Bred and owned by E. A CROMAN, Grasslake, Jackson County, Michigan.

Sire—Almedo Wilkes, 33713; he by Wizard Wilkes, 36543, and out of Cantrall Beauty, 84890.

Dam—LadySanders,100440,byY'ngJHSanders,36611.
2 Pure Gem, 82312, by King Forward jr, 25213.
3 U.S. Gem, 83224, by Regardless, 18931.
4 Clear Gem, 62340, by Forward, 3715.
5 Queen, 31666, by Index jr, 5439.
14 The Old Harkrader Sow, 950.

LADY SANDERS 6th, 111,874.

Farrowed June 11, 1898. Litter, 9; raised—boars, 2; sows, 4. Black, with six white points

Bred and owned by E. A. CROMAN, Grasslake, Jackson County, Michigan.

Sire—Almedo Wilkes, 33713; he by Wizard Wilkes, 36543, and out of Cantrall Beauty, 84890.

Dam—LadySanders,100440,byY'ngJ HSanders,36611.
2 Pure Gem, 82312, by King Forward jr., 25213.
3 U.S. Gem, 83224, by Regardless, 18931.
4 Clear Gem, 62340, by Forward, 3715.
5 Queen, 31666, by Index jr., 5439.
14 The Old Harkrader Sow, 950.

LADY SAXTON, 111,876.

Farrowed February 9, 1897. Black; white points.

Bred by C. A. WARREN, Shelbyville, Bedford Co., Tenn.; sold to W. S. WAITE, Wartrace, Bedford Co., Tenn., June 12, 1897.

Sire—Ed Klever, 37499; he by Klever's Model, 29719, and out of Fashion JXL 3d, 92648.

Dam—Ida Saxton, 111372, by Breckenridge, 34121.
2 Evangeline, 85810, by Ambition, 26393.
3 Eva, 73544, by Gem's Perfection, 24733.
4 Tennessee Belle, 66706, by Grand Sentinel, 21419.
5 Lady Currency 3d, 64044, by Glad Tidings, 7119.
14 The Old Harkrader Sow, 950.

LADY SHAW, 111,878.

Farrowed February 14, 1898. Litter, 7; raised—boars, ; sows.
Black, with six white points; white on right side of jaw.

Bred by A. B. SHAW, Muncie, Delaware County, Ind., sold to Z. T. WILLIAMS, same place.

Sire—Victor Muggins, 47071; he by Victor M, 33457, and out of Belle H 5th, 77702.

Dam Fancy Butler, 110906, by John Butler, 38023.
2 Lizzie, 94104, by Prince D, 38603.
3 Angelia, 90840, by Dictator, 34459.
4 Maud R, 94456, by Surprise, 2911.
5 Mayflower 4th, 18992, by Governor 2d, 3797.
9 Prize Flower, 10160.

LADY SIMPSON, 111,880.

Farrowed March 29, 1897. Litter, 6; raised—boars, 3; sows, 3.
Black, with white points. Three notches in left, and one notch in right ear.

Bred by F. S. SIMPSON, Morrow, Warren Co., Ohio; sold to L. K. BOTKIN, Dialton, Clark Co., Ohio, October 22, 1897; sold to S. H. PENQUITE, same place, March 28, 1899.

Sire—Mark Hanna, 41043; he by Nixon's Free Trade, 35573, and out of You Bet 7th, 83578.

Dam—Graceful 2d, 99460, by Simpson's Bl.U.S., 38857.
2 Graceful, 92972, by Classleader, 31371.
3 Lottie S, 80944, by Young One Price, 30809.
4 Chance, 72826, by Strader N, 27993.
5 Black Beauty 2d, 67538, by Report, 25735.
12 John Parker Sow, 3270.

LADY's PRIDE, 111,882.

Farrowed April 23, 1898. Litter, 9; raised—boars, 5; sows, 3.
Black; six white points; most white on left side of nose and face; white spot across left arm and another low back on right ham.

Bred and owned by SILAS E. BARTON, Pinckney, Livingston County, Michigan.

Sire—Li Hung Chang, 40953; he by Columbus, 34311, and out of Midnight Gem, 75390.

Dam—Lady Howe, 111758, by Prince, 38585.
2 Black Beauty, 77986, by Black Dan, 20149.
3 Lady Bell, 55732, by True Blue, 19477.
4 Cora Bell 11th, 43190, by Standard 3d, 12697.
5 Cora Bell 6th, 27666, by Acme, 8215.
10 Queen of the West, 826, by Frank, 221.

LADY SEE 2d, 111,884.

Farrowed October 27, 1896. Litter, 13; raised—boars, 2; sows 4.
Black; all feet and nose white; least white on right hindfoot; forelegs white to knees; a few white hairs in black switch.

Bred by ED. KLEVER, Bloomingburg, Fayette Co., Ohio; sold to SAMUEL WILSON, Harveysburg, Warren Co., Ohio, and DAVID RAKESTRAW, Jamestown, Green Co., Ohio, January 21, 1898.

Sire—Headlight, 34919; he by Hadley, 27105, and out of Samboline 8th, 59952.

Dam—Lady See, 80602, by Hadley, 27105.
2 See Here, 71172, by Klever's O I C, 25287.
3 Graceful Here, 63412, by All Here, 19749.
4 Graceful 14th, 36110, by Blaine, 6621.
5 Graceful 2d, 3154, by Ab, 649.
12 The Old Harkrader Sow, 950.

LADY ST. JOE, 111,886.

Farrowed April 24, 1897. Litter, 5; raised—boars, 3; sows, 2. Black, with white points.

Bred and owned by H. H. LICKLY, Prattville, Hillsdale County, Michigan.

Sire—On Time, 38459; he by Locust King, 32423, and out of Darkness, 85416.

Dam—Lady B, 93502, by Captain B, 34193.
2 Leader 2d, 87576, by Famous U.S., 29183.
3 Leader, 64472, by Model B, 22363.
4 Pride 2d, 59014, by Tom, 15869.
5 Fancy, 54202, by Tecumseh Lad, 15827.
16 The Old Harkrader Sow, 950.

LADY STRONG, 111,888.

Farrowed November 24, 1896. Litter, 9; raised—boars, 2; sows, 5. Black, with white points.

Bred by J. D. STRONG, Wauseon, Fulton Co., Ohio; sold to J. B. MARKLEY, Tubbsville, Henry Co., Ohio, June, 1897.

Sire—Free Silver, 40357; he by Royal Blood, 38727, and out of Leah, 80736.

Dam—Belle E, 109786, by Tecumseh's Chip, 28077.
2 Graceful Crooks, 73960, by Getaway King, 14223.
3 Belle Crooks, 41444, by Silver Coin, 10073.
4 Belle, 11176, by Black Dick, 4673.
5 Amy, 10990, by Brigham, 3279.
9 Lady Butler, 5722.

LADY SUCCESS, 111,890.

Farrowed August 22, 1897. Litter, 11; raised—boars, 3; sows, 5. Black; white points; white spot on backpart of hams.

Bred and owned by J. H. MILLER, Welshrun, Franklin County, Pennsylvania.

Sire—J H Sanders jr., 37959; he by J H Sanders, 27219, and out of Star Lily, 71260.

Dam—Fanny M, 92622, by Tecumseh G, 33239.
2 Lady J, 80422, by Jumbo E, 32247.
3 Dolly C, 78990, by Grover C, 21449.
4 Dolly's Queen, 28048, by Young Hopeful, 6323.
5 Daisy's Dolly, 12114, by Pioneer, 4149.
14 Broadback, 4974, by Shoemaker Boar, 2907.

LADY SUCCESS, 111,892.

Farrowed October 2, 1897. Litter, 7; raised—boars, 2; sows, 4.
Solid black; five white points; black switch. Notch in lower edge of left ear.

Bred by F. H. KORDEE, Prairie Depot, Wood Co., Ohio; sold to E. J. CRAINE, Walbridge, Wood Co., Ohio, March 15, 1899.

Sire—Earl U.S. 2d, 37493; he by Earl U.S., 37491, and out of Pride of Darkness 3d, 95482.

Dam—Lady Chief, 100158, by Royal Chief Tec., 38731.
2 Lady V, 93872, by Sambo, 33033.
3 Ada Grey, 67112, by Beecher, 23881.
4 Viola, 66896, by Billy, 10569.
5 Chance, 52866, by Tecumseh jr., 10207.
8 Miss Butler, 3764.

LADY SUNSHINE, 111,894.

Farrowed February 20, 1898. Litter, 8; raised—boars, 3; sows, 5.
Black; all feet and switch white; white on left side of lower lip; most white on right hindleg.

Bred by J. M. KLEVER, Bloomingburg, Fayette Co., Ohio; sold to C. W. OHARRA, Galloway, Franklin Co., Ohio, October 12, 1898.

Sire—Ideal Sunshine, 37885; he by Ideal Black U.S., 29505, and out of Sunshine, 96140.

Dam—Genuine 8th, 99342, by Tom Corwin 3d, 23421.
2 Genuine, 68806, by Business 2d, 26675.
3 Lady Albany, 35698, by Albany, 13073.
4 Chance 6th, 42902, by Express, 14095.
5 Chance 4th, 34646, by Favor, 8971.
12 Queen Duffield, 804, by John 3d, 311.

LADY SUNSHINE, 111,896.

Farrowed March 11, 1898. Litter, 7; raised—boars, 2; sows, 5.
Black; all feet white; least white on left hindfoot; most white on right side of nose and jaw; switch black. One notch in left ear.

Bred by L. C. NIXON, Fort Ancient, Warren Co., Ohio; sold to R. J. AIGLER, Bellevue, Huron Co., Ohio, January 7, 1899.

Sire—Nixon's Sunshine, 43967; he by Ideal Sunshine, 37885, and out of Early Rose 8th, 85634.

Dam—Best on Earth 2d, 97376, by Nix'n's Free Tr., 35573.
2 Best on Earth, 84248, by Young Black U.S., 30785.
3 Oklahoma 4th, 65570, by Nixon's Choice, 22455.
4 Oklahoma 2d, 58584, by Glencoe, 17591.
5 Oklahoma, 48226, by Breechloader, 10845.
11 Shaker Sow C, 890.

LADY TECUMSEH, 111,898.

Farrowed April 20, 1897. Litter, 5; raised—boars, 1; sows, 2.
Black; three white feet; stripe in face, switch white. Notch in butt of left ear.

Bred and owned by A. C. GRIEVE, Xenia, Green County, Ohio.

Sire—Chief Tecumseh 2d jr., 37173; he by Chief Tecumseh 2d, 28815, and out of Lady IXL, 3680.

Dam—Morning, 65326, by Crawford's U.S., 17087.
2 Moss Rose 2d, 58170, by Friendship, 5215.
3 Rose Tecumseh, 49336, by King Tecumseh, 11959.
4 Moss Rose, 24524, by King Butler, 5577.
5 Moss Rose 2d, 19280, by Caldwell's Perfection, 3435.
15 The Old Harkrader Sow, 950.

LADY TECUMSEH, 111,900.

Farrowed August 4, 1894. Litter, 7; raised—boars, 2; sows, 5. Black, with white points.

Bred by D. M. WOODFILL, Sharpsburg, Taylor Co., Iowa; sold to L. W. HAMILTON, Kearney, Buffalo Co., Neb., October 9, 1895.

Sire—Royal Tecumseh, 46701; he by Royalty, 15495, and out of a descendant of Little Oxford II, 18382.

Dam—Cottage Girl 3d, 110456, by Osgood Chief, a son of Tom Osgood, 26123.
2 Cottage Girl, 110454, by First Choice, 17461.
3 Betty, 33646, by Hopeful, 11669.
4 Laura, 29858, by King Butler, 5577.
5 Finch's IXL 2d, 8234, by Rowdy Boy, 2867.
12 Finch's Premium Sow, 306.

LADY TECUMSEH, 111,902.

Farrowed March 20, 1899. Litter, 8; raised—boars, 4; sows, 4. Black, with white markings.

Bred by R. F. SEELEY, Waterloo, Seneca Co., N. Y.; sold to AMERICAN LIVE STOCK CO., New York, N. Y., June, 1899.

Sire—Admiral D, 42161; he by Young Champion, 39293, and out of Ollie, 75970.

Dam—Tecum.'s Pride 4th, 109036, by Ed Wilkes, 40251.
2 Tecumseh's Pride 2d, 102922, by Fair Price, 34591.
3 Tecumseh's Pride, 90126, by Peerless, 27679.
4 Tecumseh's Queen, 71400, by Tecumseh jr., 8013.
5 Queen Esther, 19928, by Livingston, 5663.
13 Old Warner Sow, 714, by Eighty Dollar Pig, 187.

LADY TECUMSEH, 111,904.

Farrowed March 17, 1897. Litter, 14; raised—boars, 3; sows, 5. Black, with white points, most white on forelegs and in face. One notch in point of right ear.

Bred and owned by SAMUEL SWORD & SON, Lanark, Carroll County, Illinois.

Sire—Black Dandy, 36891; he by Hustler, 37873, and out of Daisy Orient, 92126.

Dam—Daisy Matchless, 98602, by Nelson, 27573.
2 Matchless, 88056, by Romeo G, 19003.
3 Ella Matchless, 85688, by Wavy Duke, 12959.
4 Genuine, 35972, by Surprise, 6151.
5 Matchless, 18886, by Hopeful jr, 2577.
11 Old Beauty, 6388.

LADY THELMA, 111,906.

Farrowed April 20, 1897. Litter, 8; raised—boars, 2; sows, 3. Black; all six points white; least on switch; left hindleg white to above hock; back part of right foreleg white to elbow.

Bred by G. E. JONES, Rochester, Sangamon Co., Ill.; sold to J. N. WHITENACK, Edinburg, Christian Co., Ill., December 20, 1897.

Sire—Chief Vigal, 45437; he by Chief Hidestretcher, 37169, and out of Bess Tecumseh, 84234.

Dam—Patsy V, 108136, by Excella's Model, 42973.
2 Lady Vigal, 106732, by J H Sanders jr, 32181.
3 Lady Caldwell, 69360, by Brilliant, 26645.
4 Miss K, 70230, by Klever, 22045.
5 Daisy Champion, 68154, by Champion, 10939.
10 Old Maud, 9912.

LADY THELMA, 111,908.

Farrowed March 12, 1897. Litter, 11; raised—boars, 1; sows, 5. Black, with six white points; some white about face.

Bred by BRINK & PRICKETT, Thelma, Fulton Co., Ohio; sold to ZALE BORTON, Zone, Fulton Co., Ohio, February 10, 1898.

Sire—Locust King, 32423; he by Latest Fashion, 27397, and out of Fern, 44334.

Dam—Graceful Trade, 79736, by Free Trade, 27013.
2 Graceful F, 68942, by Black Dave, 20151.
3 Graceful 22830, by Young Success, 8189.
4 Frank Finch's Bess, 12572, by Finch'sPerf'n, 2477.
5 Black Bess 2d, 4800, by Silvertail, 1967.
9 Old Harkrader Sow, 950.

LADY TRENTON, 111,910.

Farrowed April 17, 1894. Litter, ; raised—boars, ; sows, .

TRANSFER. Bred by WILEY JONES, Lincoln, Logan Co., Ill.; marketed in summer of 1899.

Sire—Warren's Trenton Rock, 44773; he by Trenton Rock jr., 26131, and out of Admiral Lass 3d, 67122.

Dam—FairyTecumseh, br. by W Jones. byChip, 28821.
2 Shorttail Ester, br. by Jones, by Victor J, 26195.
3 Ester, 68516, by Champion, 10939.
4 Black Rose, 62056, by Black Dick, 6523.
5 Lady Lawrence 2d, 64204, by Sisson, 25933.
10 Lady Marsh, 3444, by Buckeye, 89.

LADY U. S., 111,912.

Farrowed April 7, 1893. Litter, 6; raised—boars, 0; sows, 6.

TRANSFER. Bred by W. Z. SWALLOW, Booneville, Dallas Co., Iowa; sold to J. L. SLICK, Lanark, Carroll Co., Ill., January, 1894.

Sire—Black U.S., 13471; he by Success, 1999, and out of Early Rose, 8082.

Dam—Fount'nh'dMolly2d, 111028, byF'nt'nh'd, 24705.
2 Molly S 3d, 112696, by Dandy Jim, 11155.
3 Molly A 2d, 112690, by Garfield S, 21235.
4 Lady Laughlin, 111778, by Winfield, 10377.
5 Black Sow, bred by W. & J. T. Laughlin, and sired by Tommy, br. byW. W. Ellsworth, Woodstock, Ill.

LADY U. S., 111,914.

Farrowed September 3, 1894. Litter, 14; raised—boars, 4; sows, 4. Black; six white points.

TRANSFER. Bred by D. B. GARRIOTT, Carrollton, Green Co., Ky.; sold to W. J. DAVIS, Terry, Hinds Co., Miss., April 12, 1895.

Sire—Royal Imitation U.S., 35947; he by Imitation, 27185, and out of Sadie G, 71112.

Dam—Ferndell Beauty, 105422, by Pilot, 18725.
2 Gem of Riverside 15th, 44594, by Tragedy, 12885.
3 Gem of Riverside 9th, 17590, by Rattler, 5929.
4 Gem of Riverside, 3128, by U.S., 1195.
5 Gem 3d, 1518, by Jones' Butler, 995.
10 Susie, 4300, by Boyd's Prizer, 1377.

LADY U. S., 111,916.

Farrowed May 8, 1896. Litter, 10; raised—boars, 2; sows, 4. Black, white points.

Bred and owned by H. M. DOTY, Laurens, Pocahontas County, Iowa.

Sire—Black U.S. 2d, 31201; he by Black U.S., 13471, and out of Daisy Blaine, 27874.

Dam—Stubtail, 89946, by Governor, 27083.
2 Blocky Queen, 72668, by Black Joe, 26567.
3 Queen, 70874, by Foster, 26995.
4 Bess, 41636, by Corwin King, 8777.
5 Lizzie, 37634, by Success, 6133.
14 Finch'sPremium Sow,306.

LADY U. S., 111,918.

Farrowed March 25, 1897. Litter, 6; raised—boars, 0; sows, 6.

Bred by C. B. HATFIELD, Georgetown, Brown Co., Ohio; sold to M. W. LEASE, East Liberty, Logan Co., Ohio, November 24, 1897.

Sire—Retriever, 41437; he by Nine Hundred Fine, 35563, and out of Willowwood Queen, 90634.

Dam—Eva D, 105244, by Chauncey M 2d, 39893.
2 Estella's U.S.10th, 85766,by Seldom Seen 2d,23045.
3 Estella's U.S. 9th, 44066, by Tom Corwin 2d,2037.
4 Estella's U.S., 8116, by U.S., 1195.
5 Estella 2d, 1430, by Modoc, 361.
11 The Old Harkrader Sow, 950.

LADY U. S., 111,920.

Farrowed April 11, 1897. Litter, 6; raised—boars, 0; sows, 2.

Bred by F. M. BRIZEDINE, HARTLEY & CO., Point Isabel, Grant Co., Ind.; sold to E. B. NOYES, Fremont, Steuben Co., Ind., July 1, 1897.

Sire—Mints' U.S., 38343; he by Tibb's Black U.S., 33297, and out of Wilkesberry, 83500.

Dam—B's Windsor Girl, 110246, by Online, 35623.
2 Windsor Girl, 114092, by Windsor Lad, 36535.
3 Josie, bred by Manlove Bros.,Bentonville, Ind., by Captain Finch, 34197.
4 Sleek Beauty,bred by Manlove Bros., Bentonville, Ind., by King of Corwin Tribe, 3959.
8 Reliable M, 25298, by Munger's Dave, 2755.
9 Webb Sow, 26026, by Webb Hog, 10335.

LADY U. S., 111,922.

Farrowed May 3, 1897. Litter, 6; raised—boars, 0; sows, 3.
Black, with white points; a very small spot over loin.

Bred by BRUCE BROTHERS, Chesterville, Morrow, Co., Ohio; sold to JAY HEATH, Cortland, Cortland Co., N. Y., February 19, 1898.

Sire—Bruce's Ideal U.S., 34137; he by Ideal Black U.S., 29505, and out of Whiteface 2d, 90568.

Dam—Grace Peerless, 99558, by Peerless, 27679.
2 Graceful 24th, 86334, by Hadley, 27105.
3 Graceful 22d, 68926, by Tecumseh IXL 2d, 12817.
4 Graceful 20th, 44902, by Tecumseh's Chip, 10211.
5 Graceful 11th, 28758, by Success, 1999.
13 The Old Harkrader Sow, 950.

LADY U. S., 111,924.

Farrowed February 14, 1898. Litter, 12; raised—boars, 4; sows, 3.
Black; five white points; nose black; white star on forehead; most white on right hindfoot.

Bred and owned by C. SHERMAN, Fostoria, Seneca County, Ohio.

Sire—Chief U.S., 39951; he by Chief I Know 1st, 39925, and out of Lady All Black U.S.A., 100078.

Dam—Nettie Wilkes, 101704,by All Wilkes jr.,33711.
2 Jennie Wilkes, 93338, by Here Wilkes, 34929.
3 Zealous Lottie, 83620, by You Bet, 23685.
4 Black Lottie W, 52308, by Gladstone, 9075.
5 Martin's Beauty, 30362, by Star of Warren, 10133.
10 Black Pet, 4908, by John Irwin Hog, 2649.

LADY U. S., 111,926.

Farrowed July 14, 1898. Litter, 7; raised—boars, 4; sows, 3.
Black; very little white on each foot; narrow white stripe on nose; bush of tail white.

Bred and owned by S. PYERS & SON, Nashville, Holmes County, Ohio.

Sire—Stretcher, 44477; he by AA Hidestretcher, 36663, and out of Lady Hidestretcher, 93666.

Dam—Darkness, 104930, by King Tecumseh, 38145.
2 Blanche, 91622, by Black Directum, 31085.
3 Hulda, 79878, by Young Perfection, 30813.
4 Phebe, 58870, by Colonel, 13701.
5 Monroe Belle, 30884, by Cleveland, 6799.
10 Oxford Belle, 718, by Alex, 1

LADY U. S. 2d, 111,928.

Farrowed August 4, 1897. Litter, 5; raised—boars, 2; sows, 3. Black; white points.

Bred by W. J. DAVIS, Terry, Hinds Co., Miss.; sold to JUNKIN BROTHERS, Pineridge, Adams Co., Miss., December 30, 1897.

Sire—Black Russett, 45207; he by World's Fair, 33581, and out of Pride of Hinds, 89204.

Dam—Lady U.S., 111914, by Royal Imitation U.S., 35947.
2 Ferndell Beauty, 105422, by Pilot, 18725.
3 Gem of Riverside 15th, 44594, by Tragedy, 12885.
4 Gem of Riverside 9th, 17590, by Rattler, 5929.
5 Gem of Riverside, 3128, by U.S., 1195.
11 Susie, 4300, by Boyd's Prizer, 1377.

LADY U. S. CHIEF, 111,930.

Farrowed April 7, 1898. Litter, 10; raised—boars, 3; sows, 3. Black, with six white points.

Bred by S. E. SHELLENBERGER & CO., Camden, Preble Co., Ohio; sold in dam to J. H. JENKINS, Mount Liberty, Knox Co., Ohio, January 20, 1898.

Sire—Big Chief Tecumseh 2d, 42293; he by Chief Tecumseh 2d, 28815, and out of Lady U.S. 2d, 106704.

Dam—Iola Gem, 105994, by Oxford King, 41275.
2 Lady Moore, 93738, by U.S. H. 36351.
3 Lady H 2d, 69474, by Best on Record, 23925.
4 Lady H, 64146, by T F Mc, 23341.
5 Lady Mc, 56282, by King David, 11895.
16 The Old Harkrader Sow, 950.

LADY USEFUL, 111,932.

Farrowed February 18, 1898. Litter, 10; raised—boars, 3; sows, 5. Black, with six white points; white stripe in face. One notch in butt of each ear.

Bred by E. E. COLER, Liberty, Montgomery Co., Ohio; sold to U. B. MOYER, Mount Cory, Hancock Co., O., October 10, 1898.

Sire—Useful U.S. jr., 39081; he by Useful U.S., 28177, and out of Corwin's Estella, 78710.

Dam—Daisy Bell, 98566, by Ward 2d, 36463.
2 Daisy Zigler, 62640, by Bill McDonald, 23951.
3 Mollie, 57976, by Storm King, 10151.
4 Gentle Annie, 35966, by Sambo, 9991.
5 Daisy, 27856, by Ben Alex, 6435.
11 Lady Cooper, 3364, by Cooper Hog, 1453.

LADY U. S. H., 111,934.

Farrowed March 2, 1898. Litter, 7; raised—boars, 1; sows, 5. Black, with all feet and bush of tail white; little white on left side of nose; three notches in left ear.

Bred by F. S. SIMPSON, Morrow, Warren Co., Ohio; sold to L. B. HARNER, Byron, Green Co., Ohio, January 12, 1899.

Sire—Simpson's Black U.S., 38857; he by Welch's Black U. S., 33521, and out of Priceless Gem, 95456.

Dam—Miss Harrison, 75498, by BenHarrison, 16351.
2 Eunice, 54106, by Winning Card, 12971.
3 Queen Kelley, 49038, by Seldom Seen 2d, 15585.
4 Marie Kelly, 18850, by Mat, 5707.
5 Let Her Stay, 13730, by Tom Corwin 2d, 2037.
10 Lady Cooper, 3364, by Cooper Hog, 1453.

LADY U. S. WILKES 4th, 111,936.

Farrowed September 17, 1894. Litter, 10; raised—boars, 1; sows, 4.

TRANSFER. Bred by ALEX JOHN, Bedford, Taylor Co., Iowa; sold to J. A. JUDD, Stanberry, Gentry Co., Mo., October 4, 1895.

Sire—P G Wilkes, 46531; he by Guy Wilkes 2d, 31997, and out of a gr.pig of Whitestockings A, 77262.

Dam—Rollo U.S., 113336, by Black U.S., 13471.
2 Rollo, 89602, by Equality, 11295.
3 Jaybird, 45292, by King Tecumseh, 11959.
4 U.S. Lady, 15512, by U.S., 1195.
5 Maud, 9442, by Butler, 3425.
6 Old Maud, 9912.

LADY VAN, 111,938.

Farrowed April 20, 1897. Litter, 10; raised—boars, 4; sows, 3. Black; some white back on ham; spot on left side.

Bred by W. H. MOFFETT, Berryton, Shawnee Co., Kans., sold to V. B. HOWEY, Topeka, Shawnee Co., Kans., October 1, 1897; sold to W. L. REID, North Topeka, Shawnee Co., Kans., October 12, 1897.

Sire—Dandy's Model, 37373; he by Dandy Jim jr, 34395, and out of Curly, 92008.

Dam—Pure Gold, 102170, by Dandy Jim, jr, 34395.
2 Nancy, 101592, by Challenge, 28795.
3 Nancy Hanks, 75704, by Dandy Jim, 28995.
4 Crown Princess, 73036, by Crown Prince, 26795.
5 Missouri Queen, 75516, by Miller's Choice, 29901.
14 Lady Cooper, 3364, by Cooper Hog, 1453.

LADY VAN DEE, 111,940.

Farrowed March 15, 1897. Litter, 9; raised—boars, 3; sows, 3.

Bred by J. CUNNINGHAM & CO., Loree, Miami Co., Ind.; sold to J. W. MCINTIRE, Dayton, Armstrong Co., Penn., January 10, 1898.

Sire—Van Dee, 28203; he by Osgood, 15167, and out of Gem 2d, 35930.

Dam—Francis M 3d, 111034, by Chief Brilliant, 39990. 2 Francis M, 105504, by Tecumseh Duke, 44537.
3 Betta Brown 5th, bred by J. Cunningham & Co., Loree, Ind., by Harcourt's Wanamaker, 32019.
4 Betta Brown 2d, bred by S. W. Brown, Nevada, Ind., by Trenton Rock jr., 30609.
11 Beauty 2d, 1092, by Butler 93. 17 The Old Harkrader Sow, 950.

LADY VENOR, 111,942.

Farrowed August 12, 1884. Black with white spots.

TRANSFER. Bred by WEBB & WHITESIDES, Franklin, Johnson Co., Ind.; sold to JOHN MCQUISTON, same place.

Sire—Mont R, 46397; he by Bob Emmet, 16737, and out of Hipsey, 22906.

Dam—Daisy Venor, 27934, by Young Golddust, 3055.
2 Elsie Venor, 5218, by Gen Logan, 2509. 4 Beauty 4th, 7248½, by Tom Bismark, 4355½.
3 Williams' Beauty, 7036, by Hoosier Prince, 939. 5 May Beauty, 9494½.

LADY VICTOR M, 111,944.

Farrowed April 15, 1898. Litter, 8; raised—boars, 0; sows, 4. Black with five white points.

Bred by W. S. JOHNSON, New Augusta, Marion Co., Ind.; sold to W. D. FRIED & SON, Montpelier, Williams Co., Ohio, December, 1898.

Sire—Shrader's Victor M, 46803; he by Victor M, 33457, and out of Lady H, 87152.

Dam—Miss Tecumseh H 3d, 112588, by Claude, 31365. 4 Queen Tecumseh, 70970, by Tecumseh IX L2d, 12817.
2 Miss Tecumseh H, 2d, 107660, by Nixon, 35569. 5 Klever's Graceful, 63914, by Randolph, 22813.
3 Queen Tecumseh 2d, 89502, by Hadley, 27105. 15 The Old Harkrader Sow, 950.

LADY VIOLA, 111,946.

Farrowed November 10, 1898. Litter, 6; raised boars, 2; sows, 3. Black, with six white points.

Bred by B. L. ROBINSON, Unionville, Union Co., Ohio; sold to S. H. KILBURY, Plankinton, Aurora Co., S. Dak., March 30, 1899.

Sire—April Fool, 42197; he by Klever's Model, 38169, and out of Monroe's Darkness, 107822.

Dam—Anna R, 109652, by Skinstretcher, 44437. 4 Darkness, 68222, by Black U.S., 13471.
2 Flavia, 105440, by Klever's Model, 38169. 5 Useful, 66808, by King Butler, 5577.
3 Monroe's Darkness, 107822, by Hadley, 34875. 11 Butler Sow, 4986, by Butler, 93.

LADY W C, 111,948.

Farrowed February 20, 1895. Litter, 10; raised—boars, 2; sows, 5.

TRANSFER. Bred by J. CUNNINGHAM & CO., Loree, Miami Co., Ind.; sold to J. F. KEMMERLY, Macon, Macon Co., Ill.; sold to KEMMERLY & JETER, Moweaqua, Shelby Co., Ill.

Sire—Wanamaker's Chip, 33499; he by Wanamaker, 26219 and out of Hard to Find, 93120.

Dam—Dick's Duch'ss 2d, 68300, by Standard 5th, 23173. 4 Lady Cun'gham, 64042, by Going to Get There, 14249.
2 Dick's Duchess, 62744, by Little Dick, 25317. 5 June Bud, 63820, by Perfection Star, 4139.
3 Lady Finance 2d, 64086, by Finance, 11347. 12 The Old Harkrader Sow, 950.

LADY W C W, 111,950.

Farrowed March 4, 1897. Litter, 6; raised—boars, 3; sows, 3.
Black, with white points; white under right side of jowl and brisket; white spot back on right arm; another back on right ham. Earmark No. 68.

Bred by ANTHONY SHIRK, Pennville, Jay Co., Ind.; sold to W. C. WILLIAMS, Briant, Jay Co., Ind., October 20, 1897; sold to J. M. KLEVER, Bloomingburg, Fayette Co., Ohio, January 19, 1898.

Sire—Jumbo, 40801; he by Hidestretcher, 32055, and out of Molly, 94882.

Dam—Pride, 102084, by Billy Corwin 2d, 31011. 4 Harmless, 79810, by U.S. J 2d, 26173.
2 Friz, 99304, by Tieldle Tecumseh, 33299. 5 Pride's Beauty, 65904, by King Tecumseh, 11959.
3 Pet, 89076, by De Lif, 13897. 13 Lilly May, 3538.

LADY WELCH, 111,952.

Farrowed February 18, 1897. Litter, 7; raised -boars, 2; sows, 5.
Solid black body; six white points.

Bred by W. C. WELCH, Harveysburg, Warren Co., Ohio; sold to NEIL BRACKIN, Algonquin, Carroll Co., Ohio, November 12, 1898.

Sire—W H Black U.S., 39199; he by Welch's Black U.S., 33521, and out of Ideal Lady, 28946.

Dam—Rye, 76600, by Plymouth Rock, 27707.
2 Jannette, 63700, by Young U.S., 16135.
3 Miss Foraker, 47576, by Foraker, 8981.
4 Miss King, 24386, by Invincible King, 9255.
5 Amelia Golddust, 20894, by Young Golddust, 3055.
10 May Beauty, 94944½.

LADY WEST, 111,954.

Farrowed November 25, 1898. Litter, 10; raised—boars, 4; sows, 4.
Black; six white points; no white on body.

Bred and owned by W. J. DUFFEL, Ross, McLennan County, Texas.

Sire—Sam Houston, 38781; he by Wanamaker's Success, 33501, and out of Sue Hooker 3d, 66568.

Dam—Lady Perfection 2d, 93778, by Grady, 37725.
2 Lady Perfection, 93776, by ML's Perfection, 32553.
3 Queen Myrtle, 95692, by Prince Albert, 38589.
4 Jennie 2d, 93326, by Brent, 37085.
5 Jennie, 93318, by Good Boy, 37709.
15 The Old Harkrader Sow, 950.

LADY WILKES, 111,956.

Farrowed March 21, 1892. Litter; 6 raised—boars, 3; sows, 3. Black; white points.

TRANSFER. Bred by HAMILTON & BEYER BROTHERS, Warsaw, Kosciusko, Co., Ind., sold in dam to S MCKELVIE, Fairfield, Clay Co., Neb., December 9, 1891; sold to T. M. FLEMING, Belleville, Republic Co., Kan.

Sire—Roy Wilkes, 27891; he by Guy Wilkes, 24855, and out of Whiteface, 60834.

Dam—No. 7½, 112818, by Osgood, 15167.
2 Amy 1st, 20902, by Grover, 7169.
3 Amy, 15800, by Remember Me, 5943.
4 Graceful 4th, 5426, by Success, 1999.
5 Graceful, 1554, by Hopeful, 941.
11 The Old Harkrader Sow, 950.

LADY WILKES, 111,958.

Farrowed March 22, 1897. Litter, 7; raised—boars, 1; sows, 3. Black, with white points.

Bred by F. H. JACKSON, Rutland, Lasalle Co., Ill.; sold to J. L. PATTON, Panola, Woodford Co., Ill., September 6, 1898.

Sire—Van Dee Joe, 41907; he by Van Dee, 28203, and out of Lotta F, 80918.

Dam—Josie Wilkes 3d, 99988, by King Coler, 40839.
2 Josie 3d, 99976, by What's Wanted, 28253.
3 Josie Wilkes 2d, 86800, by Corwin U.S., 24407.
4 Josie Wilkes, 63804, by Adam, 4515.
5 Belle Hamlin, 41456, by Tecumseh Boy, 15823.
13 The Old Harkrader Sow, 950.

LADY WILKES, 111,960.

Farrowed April 1, 1897. Litter, 11; raised -boars, 5; sows, 4.
Black, with white points. One notch in outer rim of right ear.

Bred and owned by SAMUEL HAUENSTEIN, Bluffton, Allen County, Ohio.

Sire—Billy Wilkes, 39543; he by Guy Wilkes, 37765, and out of Black Sallie, 72614.

Dam—Mollie, 94864, by Young Levi, 33609.
2 Lady of Kenton, 80548, by All There, 26389.
3 Black Sallie, 72614, by Brown's Black Joe, 16821.
4 Gem, 44550, by Black Donald, 4679.
5 Gem's Best Sow, 22698, by Grand Duke, 7151.
13 Susie, 4300, by Boyd's Prizer, 1377.

LADY WILKES, 111,962.

Farrowed July 28, 1897. Litter, 8; raised—boars, 3; sows, 3. Black; four feet and nose white.

Bred and owned by S. HUBER, Bluffton, Allen County, Ohio.

Sire—Billy Wilkes, 39543; he by Guy Wilkes, 37765, and out of Black Sallie, 72614.

Dam—Black Beauty, 104154, by Free Trade, 37603.
2 May Bell, 94508, by Young Levi, 33609.
3 Fanny, 85962, by All There, 26389.
4 Lady De Ef, 69408, by Rival, 18965.
5 Still Fruitful, 49902, by De Ef, 13897.
14 The Old Harkrader Sow, 950.

LADY WILKES, 111,964.

Farrowed August 2, 1897. Litter, 8; raised—boars, 2; sows, 5.

Bred by HUNT BROTHERS, Greenwood, McHenry Co., Ill.; sold to MANLY DRENNEN Elkton, Cecil Co., Md., June 6, 1898.

Sire—Look's Chip, 43695; he by Look me Over, 25343, and out of Good Luck, 63364.

Dam—Oakgr'vIXLWilk.2d,112836,byRayWilk.,38671. 4 Oakgrove IXL 20th, 108022, by Peerless, 32765.
2 Volunteer IXL 2d, 109328, by Volunteer, 39155. 5 Oakgrove IXL 12th, 81908, by Keynote, 25167.
3 Oakgrove IXL 21st, 108024, by MoorishKing,27555. 16 Finch's Premium Sow, 306.

LADY WILKES, 111,966.

Farrowed September 2, 1897. Litter, 6; raised—boars, 1; sows, 4.
Black, with white points; white up face to forehead; white low on left side of jowl.

Bred and owned by GILBERT COX, Jacksonboro, Butler County, Ohio.

Sire—Ed Wilkes, 40249; he by E L Wilkes, 37511, and out of Lilly U.S., 94072.

Dam—GrandFashionIXL,99578,byJoeColer2d,29569. 4 Grand IXL, 54940, by King Bob, 14705.
2 Fashion IXL, 73676, by Latest Fashion, 27397. 5 Sam's IXL, 20206, by Zach, 4495.
3 Grand IXL 1st, 68956, by Shell's Triumph, 23073. 12 Finch's Premium Sow, 306.

LADY WILKES, 111,968.

Farrowed September 17, 1897. Litter, 7; raised—boars, 2; sows, 4.

Bred by B. F. STOUT, Grundycenter, Grundy Co., Iowa; sold to W. S. WEEKS, Olin, Jones Co., Iowa, December 15, 1898.

Sire—Free Trade S, 40385; he by Free Trade, 27013, and out of Nancy Hanks 2d, 94974.

Dam—Bess Wilkes, 101046, by Guy Wilkes S, 37775. 4 Young Black Bess, 50730, by King David, 9439.
2 Lady Butler, 80274, by King Butler 2d, 25191. 5 Bess Finch, 21256, by Silvertail, 1967.
3 Diamond, 62720, by Corwin King, 17071. 9 The Old Harkrader Sow, 950.

LADY WILKES, 111,970.

Farrowed January 28, 1898. Litter, 8; raised—boars, 2; sows, 2. Black; six white points; very little white on right hindfoot and on switch; white spot low on right side of jowl; white stripe up nose and face.

Bred by HARRY O. BEATTY, Overpeck, Butler Co., Ohio; sold to A. F. BABECK, Hamilton, Butler Co., Ohio, August 2, 1899.

Sire—Chief Wilkes, 42701; he by Black Wilkes, 37029, and out of Rushville Maid, 95930.

Dam—Miss Lord U.S., 101334, by Lord U.S., 32465. 4 Pearl H. 39086, by Stemwinder, 3d, 10141.
2 Pearl H 3d, 82062, by Corwin Chip, 26777. 5 Beauty, 21032, by Perfect 2d, 7679.
3 Pearl H 2d, 82060, by B Foraker, 13205. 13 Lady Cooper, 3364, by Cooper Hog, 1453.

LADY WILKES 2d, 111,972.

Farrowed March 29, 1894. Litter, 5; raised—boars, 1; sows, 4.

TRANSFER. Bred and owned by J. A. OSBORNE, Rantoul, Campaign County, Ill.

Sire—Model Wilkes, 38357; he by Little I Am, 29765, and out of Miss Chat, 75468.

Dam—TecumsehLady 14th,113716,byTec's.Last, 26063. 4 Lady Grant 12th, 64140, by Major N, 14945.
2 TecumsehLady6th,113714,byHappyThought,24867 5 Lady Grant 4th, 46014, by Dick Gem, 11213.
3 TecumsehLady 3d, 113712,by Tecum.'sLast, 26063. 15 The Old Harkrader Sow, 950.

LADY WILKES 2d, 111,974.

Farrowed April 12, 1898. Litter, 8; raised—boars, 4; sows, 3.
Black; six white points; white spot low back on left ham.

Bred and owned by A. A. WOOD, Saline, Washtenaw County, Michigan.

Sire—Ideal Chief, 40661; he by Chief Ideal, 39921, and out of Oxford Maid, 101850.

Dam Lady Wilkes, 100556, by Shady Wilkes, 11587 4 Queen Tula, 102366, by St. Louis, 11681.
2 Tula's Chip, 103030, by Oxford Trade, 41279. 5 Priscilla, 102142, by Bryan's Perfection, 39803.
3 Queen Tula 2d, 102368, by Moorish Knight, 41169. 10 Lizzie 2d, 18578, by Hercules jr., 5353

LADY WILKES 3d, 111,976.

Farrowed March 29, 1894. Litter, 5; raised—boars, 1; sows, 4. Black; white points.

TRANSFER. Bred and owned by J. A. OSBORNE, Rantoul, Champaign Co., Ill.

Sire—Model Wilkes, 38357; he by Little I am, 29765, and out of Miss Chat, 75468.

Dam—Tecumseh Lady 14th, 113716, by Tec.'s Last, 26063.
2 Tecumseh Lady 6th, 113714, by Happy Th'ght, 26867.
3 Tecumseh Lady 3d, 113712, by Tecum.'s Last, 26063.
4 Lady Grant 12th, 64140, by Major N, 14945.
5 Lady Grant 4th, 46014, by Dick Gem, 11213.
15 The Old Harkrader Sow, 950.

LADY WILKES 3d, 111,978.

Farrowed June 23, 1898. Litter, 12; raised—boars, 2; sows, 4. Black; white stripe in face; three white feet; left forefoot black, with whith dewclaws; brush of tail white; a dash of white on body back of left arm.

Bred by J. C. BOOKMYER, Clyde, Sandusky Co., Ohio; sold to THOMAS I. THORNTON, Camden, Ouachita Co., Ark., March 28, 1899.

Sire—Free Trade Wilkes jr., 40391; he by Free Trade Wilkes, 29255, and out of Lady Darkness 4th, 74536.

Dam—Signal Queen, 102656, by Billy W'nam'ker, 33879.
2 Queen, 95596, by Signal, 23085.
3 Grand Lady K 2d, 28794, by IXL Duke, 9273.
4 Grand Lady K, 17716, by Black Tom jr., 4787.
5 Lady Klever, 13390, by Bravo, 3377.
12 Queen Duffield, 804, by John 3d, 311.

LADY WILSON, 111,980.

Farrowed March 12, 1898. Litter, 8; raised—boars, 3; sows, 5. Black; five points white; switch black; white splash on left arm; few white hairs at right shoulder point.

Bred by LON HUNTER, Morrow, Warren Co., Ohio; sold to W. C. BUCKINGHAM, Miamiville, Clermont Co., Ohio, November 29, 1898.

Sire—Blackhawk, 39625; he by Shortstop, 30421, and out of Black D, 97656.

Dam—Nina 3d, 101724, by Kesling Boy, 35191.
2 Nina 2d, 95122, by General, 27027.
3 Nina, 81850, by Ohio Pride, 25529.
4 Bessie U.S., 61554, by Young U.S., 16135.
5 Miss Foraker, 47576, by Foraker, 8981.
12 May Beauty, 9494½.

LADY WONDER, 111,982.

Farrowed October 25, 1896. Litter, 10; raised—boars, 4; sows, 4.

TRANSFER. Bred by G. F. MARSHALL, Monroe, Jasper County, Iowa; sold to T. R. WILSON, Morningsun, Louisa Co., Iowa, September 16, 1897.

Sire—Lea's Wonder, 43629; he by Major Wonder, a son of Young Adam, 33587.

Dam—Lady Wilkes, 106762, by George Wilkes, 21281.
2 Emma, 79158, by Ghere's Tecumseh, 27053.
3 Jennie Lynn, 80034, by Surprise, 2941.
4 Goldsmith Maid, 36058, by Surprise, 2941.
5 Beauty 4th, 15962, by Golddust 3d, 7131.
9 Mustard's Currency, 9708, by Old Billy, 409.

LAKE COUNTY QUEEN, 111,984.

Farrowed April 10, 1894. Litter, 9; raised—boars, 3; sows, 2.

TRANSFER. Bred by C. G. SMALL, Gilmer, Lake Co., Ill.; sold to LAKE CO. POOR FARM, Libertyville, Lake Co., Ill., October 10, 1895.

Sire—Gilmer King, 45781; he by Grand Tecumseh, 24829, and out of Blanche, 42594.

Dam—Gilmer Queen, 111086, by Amos, 45637.
2 Dunce, bred by H. N. Maxham, Diamondlake, Ill., by Black Diamond, 28565.
3 Little Duchess, bred by H. N. Maxham, Diamondlake, Ill., by Black Bob, a son of Link, 22123.
7 Duchess 28th, 17248, by Surprise, 6151.
9 Duchess 18th, 17242, by Shortleg Sambo, 2909.

LALLA HANKS, 111,986.

Farrowed September 8, 1896. Litter, 5; raised—boars, 2; sows, 3.

TRANSFER. Bred by MEISSNER BROTHERS, Reinbeck, Grundy County, Iowa.

Sire—Robert Hanks, 44229; he by Robert J, 41459, and out of Nancy Hanks, 75702.

Dam—Lallah Rookh, 111988, by Orient Wilkes, 41255.
2 Blackbird, 110054, by a son of Allerton, 23791.
3 Willard's O K, 114088, by Royal Blood, 46671.
4 Wil'd's Choice 3d, 114086, by son of Amazem't, 16223.
5 Willard's Choice 2d, 114084, by son of Bon Ton, 24167
18 Broadback, 4974, by Shoemaker Boar, 2907.

LALLAH ROOKH, 111,988.

Farrowed April 2, 1895. Litter, 11; raised—boars, 5; sows, 5.

TRANSFER. Bred by MEISSNER BROTHERS, Reinbeck, Grundy County, Iowa.

Sire—Orient Wilkes, 41255; he by Orient, 25549, and out of May Wilkes 112364.

Dam—Blackbird, 110054, by a son of Allerton, 23791.
2 Willard's O K, 114088, by Royal Blood, 46671.
3 Will'd'sCh'ce3d, 114086, by son of Amazem't, 16223.
4 Willard'sChoice2d, 114084, by son of BonTon, 24167.
5 Willard's Choice, 114082, by Don Cossac, 8901.
17 Broadback, 4974, by Shoemaker Boar, 2907.

LATEST FASHION BEST, 111,990.

Farrowed April 10, 1897. Litter, 10; raised—boars, 3; sows, 3.
Solid black with six white points.

Bred and owned by B. F. JAMES, Guerneyville, Clinton County, Ohio; marketed January 18, 1899.

Sire—Mark Hanna, 41041; he by Ben Wilkes, 30973, and out of Look Here, 94140.

Dam—Latest Fashion, 93962, by Albert, 36687.
2 Combination'sBest, 78610, by James' Perf'n, 29523.
3 Combination, 21996, by John A Logan, 7367.
4 Pride of West, 6554, by Wagoner Boy, 2061.
5 Whiteface, 1002, by Black Bill, 35.
7 The Old Harkrader Sow, 950.

LATEST STYLE, 111,992.

Farrowed October 23, 1897. Litter, 6; raised—boars, 1; sows, 2.
Black; all feet white; both forelegs white above knee; white spot on right side of nose; some white hairs behind left shoulder and some on and back of right arm.

Bred by T. C. ROBINSON, Piqua, Miami Co., Ohio; sold to E. W. FOSTER, Troy, Miami Co., Ohio, July 25, 1898; re-sold to T. C. ROBINSON, Piqua, Miami Co., Ohio, January 17, 1899.

Sire—Look me Up, 40979; he by Loramie Graceful, 27435, and out of Blanche 8th, 67782.

Dam—Best Style, 97382, by Concordia U.S., 34327.
2 Best on Earth, 91182, by Willow King, 30759.
3 Look me Over, 74972, by Osgood's Chip, 22549.
4 Blanche 9th, 67784, by Quality Chip, 22797.
5 Blanche 7th, 52574, by Forward, 3715.
15 Diana, 2964.

LAURA, 111,994.

Farrowed March, 29, 1897. Litter, 7; raised—boars, 3; sows, 3. Black; white points.

Bred and owned by JOHN HOST, Updegraff, Jefferson County, Ohio.

Sire—Gay Monarch 2d, 37637; he by Gay Monarch, 34711, and out of Hadley's Style, 68990.

Dam—Della R, 85486, by Magie, 29833.
2 Bright Eye, 67838, by Dodo, 20963.
3 Helen, 63518, by Harrison, 17739.
4 Lady Honoria, 56112, by Success 3d, 15775.
5 Pride 6th, 39306, by Hopeful, 7235.
14 Bernstine Sow, 2632, by Steddom Hog, 1989.

LAURA, 111,996.

Farrowed March 11, 1898. Litter, 7; raised—boars, 2; sows, 4.
Black, with white points. Earmark No. 20 in left ear.

Bred by LEVI PICKERING, Kenton, Hardin Co., Ohio; sold to W. A. NORTON, same place, January 24, 1899.

Sire—Chief Tecumseh 3d, 39943; he by Chief Tecumseh 2d, 28815, and out of Lady U.S., 100496.

Dam—GenuineCorw., 99346, by Genuine Corw., 34741.
2 Authentic, 77526, by Abbottsburn, 26355.
3 Lady Albany, 55648, by Albany, 13073.
4 Chance 6th, 42902, by Express, 14095.
5 Chance 4th, 34646, by Favor, 8971.
12 Queen Duffield, 804, by John 3d, 311.

LAURA, 111,998.

Farrowed October 12, 1898. Litter, 10; raised—boars, 4; sows, 4.
Black, with full white points; white on backpart of right foreleg running up to arm; white spot under jowl; white dot above right flank.

Bred by W. J. DUFFEL, Ross, McLennan Co., Texas; sold to J. H. KNOX, Strawn, Palo Pinta Co., Texas January 20, 1899.

Sire—Sam Houston, 38781; he by Wanamaker's Success, 33501, and out of Sue Hooker 3d, 66568.

Dam—Nora Wilkes, 95146, by General Wilkes, 37653.
2 Jess of Cedarvale, 93360, by Carlisle, 37137.
3 S & C's Cora, 96026, by Lyman, 18367.
4 Regulator Sow, 95772, by Regulator, 18933.
5 Joe's Cora, 93370, by Joe Corwin, 7359.
10 Black Pet, 4908, by John Irwin Hog, 2649.

LAURA M, 112,000.

Farrowed September 7, 1896. Litter, 9; raised—boars, 4; sows, 3.

Bred and owned by J. W. MCINTIRE, Dayton, Armstrong County, Pennsylvania.

Sire—Moorhead King, 35509; he by Young Tony Rock, 33633, and out of Bertha B, 84122.

Dam—Bessie Moorhead, 91146, by Eagle, 31679.
2 Mina, 70176, by Dick Phillips, 17255.
3 Moorish Maid 14th, 58136, by Breechloader, 16791.
4 Moorish Maid 11th, 38594, by Jumbo IXL, 11829.
5 Gem of West, 22696, by Cora's Magnet, 6869.
14 Finch's Premium Sow, 306.

LAURA OF FAIRVIEW, 112,002.

Farrowed February 25, 1898. Litter, 9; raised—boars, 4; sows, 3.
Black, with six white points and white spot on right side.

Bred by J. W. MARSHALL & SON, Zanesville, Muskingum County, Ohio; sold to G. W. BAUGHMAN, same place, December 30, 1898.

Sire—Nixy, 38421; he by Reality, 35835, and out of U.S. Demand 2d, 90292.

Dam—Lulea, 94236, by Dandy, 28977.
2 Leora, 80770, by Centennial, 16907.
3 Leona, 37516; by Governor Foster, 11491.
4 Jeannette, 29042, by Leo, 5645.
5 Inez, 17816, by Highland Chief, 3839.
11 Old Emerick Sow, 696.

LAURA U. S., 112,004.

Farrowed April 23, 1897. Litter, 6; raised—boars, 1; sows, 5.
Black, with four white feet; most on right hindleg.

Bred by J. F. MILLER, Latty, Paulding County, Ohio; sold to J. FRANK MILLER, Paulding, Paulding Co., Ohio, December 8, 1897.

Sire—Van Dee C, 41903; he by Van Dee, 28203, and out of Lotta F, 80918.

Dam—Ella U.S., 92424, by Black U.S. 2d, 28655.
2 Lady U.S., 74786, by Just Right, 25155.
3 Good Blood, 63354, by Fairbanks, 5161.
4 Pet Princess, 39178, by Arnold's Fashion, 8255.
5 Big Princess, 26864, by Forward, 3715.
13 Victoria, 4354.

LEADER's IXL, 112,006.

Farrowed April 25, 1894. Litter, 8; raised—boars, 1; sows, 3.

TRANSFER. Bred by JOHN JACKSON, Mineralpoint, Iowa Co., Wis.; sold to W. A. JONES, same place, December 1, 1895; sold to A. G. WOODBURY, Danville, Vermilion Co., Ill., February 25, 1897.

Sire—Chieftain, 45419; he by Wanamaker, 30715, and out of Olive 4th, 75960.

Dam—Hazel Bell, 111306, by Leader, 18259.
2 Lady Elgin, 111708, by Ben Hur, 16387.
3 Magic, br. by J. A. Countryman, by Bl. Prince, 42441.
4 Magic F, br. by Countryman, by Up and Up, 19493.
5 Magic A, 47030, by Jennie Lind's Duke, 17935.
6 Magic, 47028, by Major, 18389.

LEASTBOUL, 112,008.

Farrowed March 20, 1895. Litter, 12; raised—boars, 2; sows, 4.

TRANSFER. Bred and owned by G. C. KENYON, Mount Carroll, Carroll County, Illinois.

Sire—Stamboul, 33143; he by Norwood King, 27603, and out of Lilac V, 74902.

Dam—Lady Carroll, 111632, by Risky, 32963.
2 Miss Corwin 4th, 88310, by Fountainhead, 21183.
3 Miss Grant B, 88346, by Ulysses Grant, 23481.
4 Pet, 58846, by Royal Oxford, 7831.
5 Jennie, 55330, by Captain Alex, 3441.
7 Bob Shepard, 7702.

LEASTBOUL 2d, 112,010.

Farrowed March 23, 1896. Litter, 8; raised—boars, 1; sows, 3.

TRANSFER. Bred by G. C. KENYON, Mount Carroll, Carroll County, Illinois.

Sire—Samboline's Wonderful, 46725; he by Wonderful, 30771, add out of Samboline 15th, 76650.

Dam—Leastboul, 112008, by Stamboul, 33143.
2 Lady Carroll, 111632, by Risky, 32963.
3 Miss Corwin 4th, 88310, by Fountainhead, 21183.
4 Miss Grant B, 88346, by Ulysses Grant, 23481.
5 Pet, 58846, by Royal Oxford, 7831.
8 Bob Shepard, 7702.

LEDA M, 112,012.

Farrowed May 24, 1894. Litter, 6; raised—boars, 3; sows, 3. Black, with white points.

TRANSFER. Bred by BENJAMIN M. ALLEN, Greenville, Dark Co., Ohio; sold to THE JAMES MOORMAN ORPHANS' HOME, Winchester, Randolph Co., Ind.; sold to ED. I. BROWN & SON, Rural, Randolph Co., Ind.

Sire—King Butler, 27313; he by Butler's Likeness, 24245, and out of Betsy U. S., 41834.

Dam—Leda, 93984, by Brown's Tecumseh, 20457.
2 Data, 27952, by Constant, 8767.
3 Ardent, 20944, by Ratler 2d, 5937.
4 Almeda, 20874, by Index, 3881.
5 Cora, 7876, by U. S. of Riverside, 2051.
11 Annie, 14, by Curly, 149.

LEGAL MAID, 112,014.

Farrowed May 28, 1898. Litter, 12; raised—boars, 6; sows, 4. Black, with full white points.

Bred by P. D. LONG, Fishers Station, Kent Co., Mich.; sold to J. A. LEYENDECKER, Byroncenter, Kent Co., Mich., November 16, 1898.

Sire—Byron Chief U. S., 42577; he by Victor M 2d, 36425, and out of Black Gem 26th, 84556.

Dam—Byron Beauty, 98106, by Sleek Fash's Fancy, 38881.
2 Scioto, 96024, by Kingship, 25257.
3 Pride of 1889, 59032, by Grand Sentinel 2d, 14291.
4 Pride of Riverside 2d, 39362, by Brilliant, 10853.
5 Pride of Riverside, 25022, by IXL Chief, 3885.
11 Jones' Sow, 3274, by Old John, 1847.

LELA WILKES, 112,016.

Farrowed April 3, 1898. Litter, 6; raised—boars, 3; sows, 3. Black; white points.

Bred by E. R. PAGE, Canandaigua, Ontario Co., N. Y.; sold to A. W. MARSHALL, Mays Mill, Yates Co., N. Y., December 7, 1898.

Sire—Joseph Wilkes, 43487; he by Ed Wilkes, 40251, and out of Tecumseh's Pride 2d, 102922.

Dam—Sunshine, 113616, by General Sheridan, 4 419.
2 Lady Page 2d, 100390, by Young Champion, 39293.
3 Ollie 75970, by Hadley, 27103.
4 Maggie 2d, 47012, by Ideal jr., 11685.
5 Maggie, 37884, by Leo, 5645.
14 The Old Harkrader Sow, 950.

LELIA MAY, 112,018.

Farrowed May 6, 1897. Litter, 5; raised—boars, 4; sows, 1. Black; with six white points.

Bred by G. M. KINIKIN & CO., Hamilton, Butler Co., Ohio; sold to J. A. KUMLER, same place, December 21, 1898.

Sire—Kinikin's U.S., 40901; he by Welch's Black U.S., 33521, and out of Ideal Lady, 28946.

Dam—Homespun, 93166, by Hidestretcher, 33055.
2 Engle's Best, 79174, by Duffield's Choice, 29083.
3 Somerville, 76710, by King, 27309.
4 Very Proud, 60680, by John D, 18021.
5 Sally 1st, 49476, by Sir James 2d, 15637.
10 Lady Cooper, 3364, by Cooper Hog, 1453.

LENA, 112,020.

Farrowed March 15, 1897. Litter, 7; raised—boars, 4; sows, 1. Black; all legs white half way up to body; lower lip and brush of tail white; white dot above left eye. Barber eartag No. 20.

Bred by WILLIAM SMILEY, Albany Green Co., Wis.; sold to GARDNER & KAMMERER, Brodhead, Green Co., Wis.; December 10, 1897.

Sire—McKinley, 41065; he by Leader 3d, 35311, and out of Fanny W, 73662.

Dam—Liz 3d, 106968, by Duke B U.S., 37471.
2 Liz, 94100, by Leader 3d, 35311.
3 Young Liz, 77358, by Forflt, 21173.
4 Liz 2d, 64576, by Dictator, 11235.
5 Liz, 46732, by Dandy Jim, 8839.
12 Favorite G, 284.

LENA WILKES, 112,022.

Farrowed April 9, 1897. Litter, 10; raised—boars, 2; sows, 7. Black; three white feet; left hindfoot black; stripe from nose to near ears. Two notches in left ear.

Bred and owned by W. M. BIGHAM & SONS, Gettysburg, Adams County, Pa.

Sire—Guy Wilkes, 40531; he by Benton Wilkes, 36785, and out of Championa, 91764.

Dam—Josie Wilton 3d, 93388, by Arnold's Model, 30919.
2 Josie Wilton 2d, 80074, by Noted Wilton, 29099.
2 Josie Wilton, 74306, by Don Quixote, 26897.
4 Lady Fitch, 74556, by Secretary Rusk, 23029.
5 Queen, 59306, by Gold Coin's Son, 17601.
15 The Old Harkrader Sow, 950.

LENGTHY, 112,024.

Farrowed September 10, 1897. Litter, 7; raised—boars, 2; sows, 4.
Black, with white points; spot on right jowl.

Bred and owned by McDIVITT & MINGS, West Florence, Preble County, Ohio.

Sire—U.S. C, 44659; he by Useful U.S. 2d, 39079, and out of Lady Mc, 80520.

Dam—Lilly 3d, 94054, by Black Dan, 33921.
2 Lilly, 80812, by Dutch Boy, 29111.
3 Black Diamond, 72460, by Best on Record, 23925.
4 Lady Garland, 64122, by Proud Boy, 18879.
5 Lady Slade, 46390, by Moving Cloud, 12173.
10 Lady Finch H, 432.

LENNA, 112,026.

Farrowed April 27, 1898. Litter, 8; raised—boars, 3; sows, 4. Black, with white points.

Bred and owned by J. W. MARSHALL & SON, Zanesville, Muskingum County, Ohio.

Sire—Nixy, 38421; he by Realty, 35835, and out of U. S. Demand 2d, 90292.

Dam—Lorena, 94152, by Bill McKinley, 30991.
2 Lenore, 80762, by Dandy, 28977.
3 Leora, 80770, by Centennial, 16907.
4 Leona, 37516, by Governor Foster, 11491.
5 Jeannette, 29042, by Leo, 5645.
12 Old Emerick Sow, 696.

LENO U. S., 112,028.

Farrowed March 17, 1898. Litter, 7; raised—boars, 2; sows, 3.
Black; three white feet; white stripe up nose; white spot back of right shoulder; left hindfoot and switch black.

Bred by WILLIAM LAMKA, Troy, Miami Co., Ohio; sold to GEORGE W. BAKER, Saint Paris, Champaign Co., Ohio, October 1, 1898.

Sire—Wonder Chief, 44877; he by Chief Tecumseh, 34249, and out of Lady Black U.S., 86970.

Dam—Beauty, 90924, by Tillman, 36249.
2 Free Trade Girl, 92786, by Free Trade, 27013.
3 Grace, 73910, by Son of G F, 25949.
4 Isabelle 4th, 63662, by Black U.S. 2d, 20323.
5 Isabelle 3d, 45248, by Gus, 14329.
12 Lady Cooper, 3364, by Cooper Hog, 1453.

LEOTI COOPER, 112,030.

Farrowed April 16, 1898. Litter 7; raised—boars, 2; sows, 3. Black, with white spots.

Bred by B. F. STOUT, Grundycenter, Grundy Co., Iowa; sold to MARVEN DRIPPS, Morley, Jones Co., Iowa, March 2, 1899.

Sire—Free Trade S, 40385; he by Free Trade, 27013, and out of Nancy Hanks 2d, 94974.

Dam—Lady Cooper 2d, 100170, by U.S. Trade, 33419.
2 Lady Cooper, 87028, by Royal Bob, 30357.
3 Beauty 2d, 77600, by Blackford, 26553.
4 Beauty, 51202, by IXL, 21669.
5 Nellie, 48020, by Jumbo, 11809.
11 Lady Cooper, 3364, by Cooper Hog, 1453.

LIBERTY, 112,032.

Farrowed March 7, 1898. Litter, 7; raised—boars, 1; sows, 5. Black; five white points; three notches in butt of right ear.

Bred by E. E. COLER, Liberty, Montgomery County, Ohio; sold to WATKINS & BROADAWAY, Centerville, Montgomery Co., Ohio, October 10, 1898.

Sire—W B Tecumseh, 33513; he by L's Tecumseh, 32469, and out of Lady Lightfoot 39th, 80478.

Dam—Miss HOPT, 88362, by Hadl'y's One Pr. Tec., 32009.
2 Queen 2d, 82352, by Onward Wilkes, 27645.
3 Queen, 70866, by Black U.S., 13471.
4 Lady Blaine 5th, 45772, by Ideal, 9243.
5 Lady Blaine, 8786, by Freeland, 2489.
9 John Parker Sow, 3270.

LIBERTY BELLE 2d 112,034.

Farrowed December 28, 1897. Litter, 8; raised—boars, 5; sows, 2. Black; four white feet; white spot above left hip.

Bred and owned by G. L. HARRISON, South Charleston, Clark County, Ohio.

Sire—Ideal Sunshine H, 37887; he by Ideal Black U.S., 29505, and out of Sunshine, 96140.

Dam—Liberty Belle, 106890, by Dandy Orient, 42827.
2 Ohio Queen, 108040, by Modoc, 32571.
3 Butler Girl, 67872, by Young Prince, 23723.
4 Black Beauty, 41946, by Black U.S., 13471.
5 Ideal Lady, 28946, by Ideal, 9243.
10 John Parker Sow, 3270.

LILA SANDERS, 112,036.

Farrowed April 17, 1896. Litter, 8; raised—boars 3; sows, 2. Solid black, with six white points. Stoll mark near center of right ear.

Bred by T. F. HALLORAN, Reddick, Kankakee Co., Ill.; marketed October 15, 1898.

Sire—Claude Sanders, 37217; he by Claude D, 34267, and out of Lucy Sanders, 87878.

Dam—Prize, 102146, by Sir Charles, 36075.
2 Very Likely, 90388, by Black Rob, 28629.
3 Sadie Whiteface, 76608, by Nickelplate, 22447.
4 Perfection, 58824, by Monsor, 12157.
5 Rich's Revenue, 39778, by Dexter Boy, 11183.
12 Queen Duffield, 804, by John 3d, 311.

LIL Jr., 112,038.

Farrowed December 30, 1898. Litter, 12; raised—boars, 2; sows, 4. Black; five points white; switch black; white spot on left arm.

Bred and owned by HORACE WALRATH, Minaville, Montgomery County, New York.

Sire—Lord Cleveland, 40995; he by Governor, 40493, and out of Beauty 8th, 77622.

Dam—Fair Lilioukalani, 99038, by Waterloo, 36467.
2 Ohio Gem 3d, 88868, by Hunter's Jumbo, 24959.
3 Ohio Gem, 65552, by Erie, 14077.
4 Nellie Grant, 58354, by Judge Foraker, 14633.
5 Queen of Marion, 39662, by Captain Warren, 6735.
12 Spotted Belle, 6816.

LILLIAN, 112,040.

Farrowed June 20, 1898. Litter, 6; raised—boars, 0; sows, 2. Black; six white points; white on nose up to face.

Bred and owned by SCOTT W. FISHER, Sidney, Champaign County, Illinois.

Sire—Elected Tecumseh, 40253; he by Elected 2d, 31699, and out of Grace G, 79746.

Dam—Ida, 79898, by Monitor, 27537.
2 May's Fancy, 75356, by General Sherman, 29271.
3 Amy, 71792, by Zumbro, 30829.
4 Grenola 1st, 74014, by Corwin Prince, 3557.
5 Grenola, 44958, by Tom Kingan, 19441.
9 Verda, 4348, by Young Dick, 625.

LILLIAN TECUMSEH, 112,042.

Farrowed June 10, 1898. Litter, 6; raised—boars, 1; sows, 5. Black; white points.

Bred by JOHN A. IRION, Gallipolis, Gallia Co., Ohio; sold to A. T. VILLARS & SON, Clarksville, Clinton County, Ohio, March 1, 1899.

Sire—Monarch, 38367; he by Gay Monarch, 34711, and out of Hadley's Perfect, 86444.

Dam—Lillian, 100672, by Gilt Wilkes, 34761.
2 Fanny Tecumseh, 85972, by Stark Chief, 30457.
3 Fanny Forest, 73654, by Dan Shipley, 20873.
4 Fanny Forest, 44296, by Black Billy, 6503.
5 Donald Sow, 35312, by Black Donald, 4679.
13 The Old Harkrader Sow, 950.

LILLIE BELL, 112,044.

Farrowed February 15, 1898. Litter, 5; raised—boars 2; sows, 2. Black, with white points.

Bred by JOHN W. COOK, New Paris, Preble Co., Ohio; sold in dam to W. D. BRAWLEY, Wiley, Dark Co., Ohio, November 29, 1897; sold to DAVID POYNER & SON, West Manchester, Preble Co., Ohio, December 8, 1898.

Sire—Eclipse, 42941; he by Ideal Sunshine, 37885, and out of Early Rose 8th, 85634.

Dam—Cloverhill Belle, 91876, by Black Dan, 33921.
2 Lilly, 80812, by Dutch Boy, 29111.
3 Black Diamond, 72460, by Best on Record, 23925.
4 Lady Garland, 64122, by Proud Boy, 18878.
5 Lady Slade, 46390, by Moving Cloud, 12173.
10 Lady Finch II, 132.

LILLIE BLINK 2d, 112,046.

Farrowed May 10, 1898. Litter, 7; raised—boars, 3; sows, 3. Black; all feet and switch white; nose and face black; white dot on forehead.

Bred by E. A. PRAUL, Butler, Dekalb Co., Ind.; sold to JUSTUS REINHART, Newville, Dekalb Co., Ind., December 15, 1898.

Sire—Sitting Bull, 44433; he by Seldom's IXL, 23053, and out of Choice, 72840.

Dam—Lillie Blink, 106912, by Free Silver, 40353.
2 Bessie May, 72172, by Seldom's IXL, 23053.
3 Hero's O K, 36242, by Hero, 7209.
4 Rosa, 10286, by Major Borton, 4021.
5 Bett 1st, 1171, by Old Clifton, 415.
8 Rosy Finch, 850.

LILLIE BUTLER, 112,048.

Farrowed March 29, 1897. Litter, 7; raised—boars, 4; sows, 3. Black with white points.

Bred by MOORMAN & BOTHAST, Winchester, Randolph Co., Ind.; sold in dam to J. W. WILLIAMS & SONS, Briant, Jay Co., Ind., January 13, 1897; sold to S. R. CLAYCOMB, Redkey, Jay Co., Ind., October 15, 1897; sold to G. C. MAY, Greene, Jay Co., Ind., October 6, 1898.

Sire—John Butler 2d, 40761; he by John Butler, 38023, and out of Lucy Dale, 94212.

Dam—Lillie, 80798, by Grand Tecumseh, 24829.
2 Queen Beauty, 76308, by U.S. J 2d, 26173.
3 De Ef Lady, 62692, by De Ef, 13897.
4 Moorish Maid 3d, 47868, by Charley Jones, 13661.
5 Moorish Maid, 47854, by King Tecumseh, 11959.
8 Old Maud, 9912.

LILLIE J, 112,050.

Farrowed April, 1890.

TRANSFER. Bred and owned by T. R. WILSON, Morningsun, Louisa County, Iowa.

Sire—Jumbo, 25127; he by Jim Blaine, bred by A. A. Arthur, and out of Black Prize, bred by E. E. Carver.

Dam—Lucy L, 107102, by Bob Corwin, 8527,
2 Jennie Laughlin, 36488, by Jo Bismark, 3913.
3 Jennie 2d, 8582, by Colonel, 3519.
4 Jennie, 8580, by Bismark 2d, 1297.

LILLIE MAY, 112,052.

Farrowed April 12, 1892. Litter, 7; raised—boars, 2; sows, 4.

TRANSFER. Bred and owned by T. R. WILSON, Morningsun, Louisa County, Iowa.

Sire—Maryville O, 41047; he by Quality, a grandson of Nero, 12197.

Dam—Lillie J, 112050, by Jumbo, 25127.
2 Lucy L, 107102, by Bob Corwin, 8527.
3 Jennie Laughlin, 36488, by Jo Bismark, 3913.
4 Jennie 2d, 8582, by Colonel, 3519.
5 Jennie, 8580, by Bismark 2d, 1297.

LILLIE WILKES, 112,054.

Farrowed April 29, 1897. Litter, 8; raised—boars, 3; sows, 4. Black; five white points; tail black; white under jowl: white stripe on left side of crotch.

Bred by C. SHERMAN, Fostoria, Seneca Co., Ohio; sold to L. W. DEHNART, Leipsic, Putman Co., Ohio, January 10, 1899.

Sire—Brilliant, 39779; he by Nero, 35539, and out of Columbia, 85064.

Dam—Nettie Wilkes, 101704, by All Wilkes jr, 33711.
2 Jennie Wilkes, 93338, by Here Wilkes, 34929.
3 Zealous Lottie, 83620, by You Bet, 23685.
4 Black Lottie W, 52308, by Gladstone, 9075.
5 Martin's Beauty, 30362, by Star of Warren, 10133.
10 Black Pet, 4908, by John Irwin Hog, 2649.

LILLY BOO, 112,056.

Farrowed April 8, 1897. Litter, 8; raised—boars, 4; sows, 4. Black, with white points.

Bred by C. C. MCBETH, Hamersville, Brown Co., Ohio; sold to T. H. GOFF, Mount Orab, Brown Co., Ohio, October 9, 1897.

Sire—Sixteen to One, 41627; he by Welch's Black U.S., 33521, and out of Nina One Price, 81852.

Dam—Florence 2d, 99238, by Aspirant, 33743.
2 Hatfield's Choice, 79814, by Rich Blood, 27811.
3 Florence, 68728, by Big Four, 23939.
4 Lady Osgood, 64272, by Rising Star, 15425.
5 Lady Like, 37208, by Satisfaction, 12621.
13 The Old Harkrader Sow, 950.

LILLY U. S., 112,058,

Farrowed September 10, 1897. Litter, 7; raised—boars, 2; sows, 4. Black, with four white points.

Bred and owned by MCDIVITT & MINGS, West Florence, Preble County, Ohio.

Sire—U.S. C, 44659; he by Useful U.S. 2d, 39079, and out of Lady Mc, 80520.

Dam—Lilly 3d, 94054, by Black Dan, 33921.
2 Lilly, 80812, by Dutch Boy, 29111.
3 Black Diamond, 72460, by Best on Record, 23925.
4 Lady Garland, 64122, by Proud Boy, 18879.
5 Lady Slade, 46390, by Moving Cloud, 12173.
10 Lady Finch H, 432.

LILY, 112,060.

Farrowed January 19, 1893. Litter, 12; raised—boars, 4; sows, 4. Dark; white points.

Bred by G. A. TIBBITTS, Warsaw, Kosciusko Co., Ind.; sold to DAVID MARKEE, Packerton. Kosciusko Co., Ind, September 7, 1893; sold to JOSHUA DENTZER, Claypool, Kosciusko Co., Ind., November 10, 1895; re-sold to G. A. TIBBITTS, November 3, 1897.

Sire—Young Allerton, 30783; he by Allerton Wilkes, 23797, and out of Lampe's Lily, 74840.

Dam—Legal Tender, 69754, by Black Prince, 16649.
2 Shadeland Maude, 40112, by King David, 9439.
3 Black Maude, 21650, by King Butler, 5577.
4 Finch's Maude 3d, 12516, by Finch's Alex, 2473.
5 Finch's Maude 2d, 8238, by Silvertail, 1967.
7 Finch's Old Maude, 5322, by Boyd Hog, 1375.

LILY, 112,062.

Farrowed April 18, 1898. Litter, 5; raised—boars, 1; sows, 4.
Black with white points; white spot in face. Earmark No. 24.

Bred by J. F. MILLER, Latty, Paulding County, Ohio; sold to J. FRANK MILLER, Paulding, Paulding Co., Ohio. December 29, 1898.

Sire—Van Dee C, 41903; he by Van Dee, 28203, and out of Lotta F, 80918.

Dam—Orphan Girl, 101828, by Combination, 34317.
2 Estella U.S., 92480, by Black U.S. 2d, 28655.
3 Lady U.S., 74786, by Just Right, 25155.
4 Good Blood, 63354, by Fairbanks, 5161.
5 Pet Princess, 39178, by Arnold's Fashion, 8255.
14 Victoria, 4354.

LINDA, 112,064.

Farrowed November 2, 1897. Litter, 8; raised—boars, 4; sows, 4. Black, with white points.

Bred by L. SYDNEY BRADFORD, Fredericksburg, Spottsylvania Co., Va.; sold to N. C. COLLEGE OF AGRICULTURE, West Raleigh, Wake Co., N. C., May 2, 1898.

Sire—Independence, 32133; he by Ready, 30249, and out of Lady Blake, 74452.

Dam—Lady May, 80514, by Corwin Boy, 24397.
2 Nellie Gray, 75796, by Corwin Boy, 24397.
3 Gray's Nellie Bly, 54960, by Klever, 22049.
4 Handsome, 55006, by Cumseh, 8799.
5 Triplet, 20518, by King of Poland Chinas, 5599.
9 Lady Sheard M, 9092, by Monkey John, 369.

LITTLE BEAUTY, 112,066.

Farrowed March 17, 1897. Litter, 7; raised—boars, 2; sows, 4.

Bred and owned by ED. KLEVER, Bloomingburg, Fayette County, Ohio.

Sire—Grand Price, 37729; he by Same Price, 30385, and out of Beauty 3d, 71950.

Dam—Beauty, 71934, by Look me Over, 25343.
2 Best on Earth, 41792, by Success, 1999.
3 Nuf Ced, 24578, by All Right, 4531.
4 Admire,2d, 10940, by Curly's U.S., 2391.
5 Admire, 4452, by Hopeful, 941.
11 The Old Harkrader Sow, 950.

LITTLE BEAUTY, 112,068.

Farrowed April 10, 1897. Litter, 7; raised—boars, 3; sows, 3. Black; with white points;

Bred by THOMAS L. NALL, Rineyville, Hardin Co., Ky.; sold to S. T. HOWEY, Vinegrove, Hardin Co., Ky., August 12, 1897.

Sire—John Tecumseh, 43469; he by King Tecumseh, 38143, and out of Graceful 2d, 79694.

Dam—Minnie R, 107510, by McNary's Corwin,35445.
2 Daisy Model, 85364, by Joe Sibley, 35127.
3 Fashionette, 79396, by Latest Fashion, 27397.
4 Ruth, 71094, by Johnson, 25101.
5 Helen, 63514, by King Bob, 14705.
11 Queen of Preble, 10220, by Zebedee, 645.

LITTLE BESS, 112,070.

Farrowed August 17, 1897. Litter, 7; raised—boars, 2; sows, 2.

Bred by A. F. BABECK, Hamilton, Butler Co., Ohio; sold to HARRY O. BEATTY, Overpeck, Butler Co., Ohio, August 27, 1897; re-sold to A. F. BABECK, Hamilton, Butler Co., August 2, 1899.

Sire—Kinikin's U.S., 40901; he by Welch's Black U.S., 33521, and out of Ideal Lady, 28946.

Dam—Black Bessie, 97596, by Successful U.S.,38915.
2 Bessie Wilkes, 81218, by Seldom Seen, 36025.
3 Wilkes' Girl C, 83504, by Tecumseh Wilkes,30557.
4 Wilkes Girl B, 83502, by George Wilkes, 21281.
5 Wilkes' Sister, 71620, by King Tecumseh, 11959.
11 Black Pet, 4908, by John Irwin Hog, 2649.

LITTLE BESS, 112,072.

Farrowed February 10, 1898. Litter, 7; raised—boars, 1; sows, 2.
Black, with five white points; switch black; small white spot on right arm and high on right shoulder; two small spots back of left shoulder and one above left flank.

Bred and owned by F. H. JACKSON, Rutland, Lasalle Co., Illinois.

Sire—Gold Look, 40477; he by Goldfinder, 31919, and out of Lady Golddust, 74572.

Dam—Bessie B, 91106, by Boneta, 34091.
2 Black Dina, 67648, by U.S. Dexter, 23523.
3 Minnie A, 65066, by Golddust, 17607.
4 Flora, 28482, by Probation, 9867.
5 Bertha Corwin, 21226, by Tom Corwin 2d, 2037.
9 Bernstine Sow, 2632, by Steddom Hog, 1989

LITTLE DAISY 2d, 112,074.

Farrowed May 10, 1898. Litter, 9; raised—boars, 2; sows, 3.
Black; white points; white spot on belly, back of left foreleg; white spot low on left side of jowl.

Bred and owned by G. F. HASLER, Hamilton, Butler County, Ohio.

Sire—Hasler's Black U.S., 40577; he by Black U.S., 13471, and out of Model 96 2d, 101442.

Dam—Little Daisy, 87684, by Lineator, 32417.
2 Beauty 3d, 77608, by U.G., 33365.
3 Beauty 2d, 71938, by King 2d, 9425.
4 Diamond Daisy, 22270, by Black Diamond, 3259.
5 Pride of Richland, 19788, by Champion, 6751.
7 Peggy, 19610, by a son of King Moore, 5587.

LITTLE DOT, 112,076.

Farrowed April 21, 1898. Litter, 7; raised—boars, 2; sows, 5. Black, with white points.

Bred by ELLIS SOWER, Brice, Gratiot Co., Mich.; sold to W. M. HUNDEY, Carson City, Montcalm Co., Mich., July 28, 1898.

Sire—Young Royal Victor, 44941; he by Victor Duke, 36417, and out of Black Bess 3d, 79590.

Dam—Dot Wilkes, 105074, by Bob Wilkes, 39749.
2 Belle of Fowler, 72036, by Storm Prince, 25999.
3 Cora Bell 25th, 62402, by Luck, 14905.
4 Cora Bell 6th, 27666, by Acme, 8215.
5 Cora Bell 5th, 16908, by Black Zach, 4797.
9 Queen of the West, 826, by Frank, 221.

LITTLE IDA, 112,078.

Farrowed April 25, 1898. Litter, 6; raised—boars, 4; sows, 2.
Black; full white points; right hindleg white to hock; back part of left foreleg white to arm.

Bred and owned by W. J. STICKNEY, Wiseman, Clark County, Ohio.

Sire—Z Claude S, 44979; he by Claude, 31365, and out of Lady Duke, 106394.

Dam—Ida S 2d, 86594, by Advance, 30865.
2 Ida S, 74126, by Roy Wilkes, 27893.
3 All Right, 61178, by All Right, 19761.
4 Big Variety, 41894, by Crusader, 13799.
5 Black Variety, 21764, by Banker, 4559.
12 The Old Harkrader Sow, 950.

LITTLE MAID, 112,080.

Farrowed September 20, 1893. Litter, ; raised—boars, 1; sows, 1.

TRANSFER. Bred by J. C. HARDMAN, Cedarrapids, Boone County, Neb.; sold to JOHN MCCLURE, Logan, Harrison Co., Iowa, January 27, 1894.

Sire—Lon Osgood, 35349; he by Osgood, 15167, and out of Belle Duchess, 61404.

Dam—Golddust Maid 1st, bred by J. C. Hardman, by Good Luck, a son of Best on Earth, 26473.
2 Whiteface, bred by J. C. Hardman, by Monarch, a grandson of IXL Duke, 9273.
3 Sweepstakes, bred by J. C. Hardman, Cedarrapids, Neb., by IXL Duke, a son of IXL Duke, 9273.

LITTLE MAID 2d, 112,082.

Farrowed December 20, 1896. Litter, 4; raised—boars, 2; sows, 2.
Black; all feet and tip of nose white; most white on right hindleg; least on left hindleg.

Bred and owned by STICKNEY & REID, Wiseman or Springfield, Clark County, Ohio.

Sire—Sir Thomas, 38863; he by General Thomas, 31883, and out of Nightingale 2d, 88790.

Dam—Little Maid, 87698, by Advance, 30865.
2 Lady Maid 2d, 80496, by Genuine, 27041.
3 Lady Maid, 64236, by Dandy, 17139.
4 Fancy Maid, 35638, by Success, 1999.
5 Excellent, 28272, by Commodore Dornmeyer, 4999.
12 Lady Cooper, 3361, by Cooper Hog, 1453.

LITTLE MAY, 112,084.

Farrowed March 28, 1894. Litter, 5; raised—boars, 0; sows, 3.

TRANSFER. Bred by I. N. DICKERSON, West Liberty, Muscatine Co., Iowa; sold to D. R. KEEFER, Mount Carroll, Carroll County, Ill., February 15, 1895; sold to J. V. COTTA, JR., Nursery, Ill., January 31, 1896; sold to J. V. COTTA & SON, same place, May 1, 1896.

Sire—Orient, 25549; he by Girl's Duke, 14233, and out of Nellie V, 38766.

Dam—Black Princess, 110174, by Black U.S., 13471.
2 Tecumseh Girl, 83058, by King Tecumseh 2d, 27357.
3 Corwin Buckeye, 78690, by Tom Corwin 2d, 2037.
4 Buckeye, 21854, by Buckeye Hunter, 6689.
5 Queen of York, 20012, by Tom Corwin 2d, 2037.
11 Bernstine Sow, 2632, by Steddom Hog, 1989.

LITTLE NELL, 112,086.

Farrowed June 23, 1898. Litter, 6; raised—boars, 3; sows, 3. Black; all six points white; most white on right hindleg, least on right forefoot.

Bred by EDWARD BURROUGHS, Elpaso, Woodford Co., Ill.; sold to I. L. HAMM, same place, March 24, 1899.

Sire—Ideal Chief, 43349; he by Fry's Black U.S., 40401, and out of Lady Pride, 100412.

Dam—Had'ly's Deli'ht, 105796, by Hadl'y's Mod'l, 40547.
2 Choice's Beauty C, 104636, by U.S. Imitation, 41869.
3 Choice's Beauty 2d, 98196, by Orange Duke, 30053.
4 Choice, 98186, by Jake G, 25021.
5 DeLong Choice, 85490, by Colonel Bess, 34295.
12 Lady Oxford, 3466.

LIZ M, 112,088.

Farrowed April 20, 1897. Litter, 8; raised—boars, 6; sows, 2. Black; both right feet and switch white; right hindleg white to hock; small white spot on inner side of left hindleg; three notches in lower rim of left ear.

Bred and owned by WILLIAM SMILEY, Albany, Green County, Wisconsin.

Sire—McKinley, 41065; he by Leader 3d, 35311, and out of Fanny W, 73662.

Dam—Liz 2d, 106966, by Duke B U.S., 37471.
2 Liz, 94100, by Leader 3d, 35311.
3 Young Liz, 77358, by Forfit, 21173.
4 Liz 2d, 64576, by Dictator, 11235.
5 Liz, 46732, by Dandy Jim, 8839.
12 Favorite G, 284.

LIZZIE OSBORNE, 112,090.

Farrowed March 11, 1897. Litter, 12; raised—boars, 3; sows, 2. Dark.

Bred by J. A. OSBORNE, Rantoul, Champaign Co., Ill.; sold to HOMER J. TICE, Greenview, Menard Co., Ill.

Sire—Claude O, 39969; he by Claude D, 34267, and out of a descendant of Lady Mustard 3d, 29676.

Dam—Lady Wilkes 3d, 111976, by Model Wilkes, 38357.
2 Tecumseh Lady 14th, 113716, by Tecum.'s Last, 26063.
3 Tecumseh Lady 6th, 113714, by Happy Tho'ght, 26867.
4 Tecumseh Lady 3d, 113712, by Tecum.'s Last, 26063.
5 Lady Grant 12th, 64140, by Major N, 14945.
16 The Old Harkrader Sow, 950.

LIZZIE TIBBALS, 112,092.

Farrowed August 5, 1898. Litter, 6; raised—boars, 2; sows, 3. Black with white points; both hindfeet and switch white; white spot in face, under jaw and one back on right arm; two white dots back of left shoulder and one high up on left ham. Notch in left ear.

Bred by A. D. TIBBALS, Miamisburg, Montgomery Co., Ohio; sold to WILLIAM BENNER, same place, September, 1898; sold to S. C. BATES, same place, March 28, 1899.

Sire—Tibb's Black U.S., 33297; he by Black U.S., 13471, and out of Black Nell 7th, 78218.

Dam—Wilkesberry, 83500, by All Wilkes, 26391.
2 Laura, 80716, by Boyd Hog, 20411.
3 Louan, 69872, by Allerton, 23791.
4 Minnie, 57698, by Osgood, 15167.
5 Lady Burkhardt, 18112, by Adam, 4515.
14 The Old Harkrader Sow, 950.

LODI HARKRADER, 112,094.

Farrowed May 6, 1898. Litter, 6; raised—boars, 2; sows, 3. Black; all feet and switch white.

Bred by B. F. STOUT, Grundycenter, Grundy Co., Iowa; sold to F. E. SHUMAKER, Morley, Jones Co., Iowa, December 15, 1898.

Sire—Free Trade S, 40385, he by Free Trade, 27013, and out of Nancy Hanks 2d, 94974.

Dam—Lodi 2d, 100742, by U.S. Trade, 33419.
2 Lodi, 80881, by Blackford, 23553.
3 Elnora, 62910, by Jake G, 25021.
4 Brag Sow, 52706, by Pride of Bureau, 15271.
5 Fannie Harkrader 8th, 54316, by King David, 11899.
13 The Old Harkrader Sow, 950.

LODI QUEEN 13th, 112,096.

Farrowed August 15, 1897. Litter, 5; raised—boars, 3; sows, 2.
Solid black body; all feet and switch white; white in face and on forehead.

Bred and owned by A. A. WOOD, Saline, Washtenaw County, Michigan.

Sire—Ideal Chief, 40661; he by Chief Ideal, 39921, and out of Oxford Maid, 101850.

Dam—Lodi Queen 11th, 106988, by U.S. Wilkes, 39111.
2 Lodi Queen 5th, 87728, by Monarch, 32579.
3 Lodi Queen, 69822, by Trump, 23473.
4 Star's Pride, 60208, by Star of West, 15703.
5 Pride 2d, 48654, by Washtenaw, 10327.
10 Pride of Hebron, 10092, by Prizer 2d, 2837.

LODI QUEEN 14th, 112,098.

Farrowed March 8, 1898. Litter, 8; raised—boars, 4; sows, 3.
Black; all feet and nose white; switch black; white stripe up nose and face.

Bred and owned by A. A. WOOD, Saline, Washtenaw County, Michigan.

Sire—Ideal Chief, 40661; he by Chief Ideal, 39921, and out of Oxford Maid, 101850.

Dam—Lodi Queen 10th, 100746, by U.S. Wilkes, 39111.
2 Lodi Queen 8th, 94118, by Monarch, 32579.
3 Lodi Queen 5th, 87728, by Monarch, 32579.
4 Lodi Queen, 69822, by Trump, 23473.
5 Star's Pride, 60208, by Star of West, 15703.
11 Pride of Hebron, 10092, by Prizer 2d, 2837.

LOIS, 112,100.

Farrowed March 30, 1898. Litter, 9; raised—boars, 3; sows, 5.
Black; four white feet; most white on right hindleg; white spot back of right arm; few white hairs on right shoulder, and on back part of right ham.

Bred and owned by DAVID REICHARD, Ithaca, Gratiot County, Michigan.

Sire—Joe B. 40737; he by L W 27445, and out of Betsy, 67460.

Dam—Molly J, 101534, by Probability, 32885.
2 Variety Queen 5th, 83282, by Luck, 14905.
3 Variety Queen, 66848, by Morgan, 9665.
4 Queen of Camden, 39620, by Storm King, 10151.
5 Bessie L, 26766, by L Ervin, 9517.
13 The Old Harkrader Sow, 950.

LOLA BROOKS, 112,102.

Farrowed April 3, 1897. Litter, 10; raised—boars, 3; sows, 4.
Black, with white points; small white spots on body.

Bred by A. J. BROOKS, Reedsburg, Sauk Co., Wis.; sold to E. F. COSTIGAN, Westpoint, Columbia Co., Wis., December 20, 1897.

Sire—Young Sanders, 44945; he by J H Sanders, 27219, and out of Bessie L, 26766.

Dam—Ruby, 113404, by Whiteface Tecumseh, 41983.
2 Ruby Tecumseh, 102526, by Chief Tecum. 2d, 28815.
3 Ruby, 102514, by Quality, 12457.
4 Greenwood IXL 12th, 28810, by Tecumseh, 4339.
5 Greenwood IXL 2d, 5442, by Success, 1999.
12 Finch's Premium Sow, 306.

LONE TREE BELLE, 112,104.

Farrowed September 17, 1897. Litter, 9; raised—boars, 2; sows, 4. Black, with six white points.

Bred by W. D. VAWTER, Carbondale, Osage Co., Kans.; sold to BASSETT BROTHERS, Burlingame, Osage Co., Kans., May 17, 1898.

Sire—Harry Wilkes, 40575; he by Upright Wilkes, 41843, and out of Warner's Medium, 103262.

Dam—Lady Armstrong, 100084, by Johnnie G, 40767.
2 Dolly Armstrong, 98794, by Black Diamond, 39601.
3 Dolly Nash, 98798, by Clinton Chief, 39995
4 Lottie Clinton, 100784, by U.S. Grant, 41865.
5 Lula A, 100842, by U.S. Grant, 41865.
10 Parker Sow, 728, by Parker Hog, 413.

LONG GIRL, 112,106.

Farrowed March 26, 1897. Litter, 9; raised boars, 5; sows, 3. Black, with white feet; left foreleg white to arm; nose white; mostly on right side.

Bred by FREDERICK KOLB, Ontario, Richland Co., Ohio; sold in dam to EDWARD CRAWFORD, Saint Louisville, Licking Co., Ohio, January 5, 1897.

Sire—Dandy C, 40107; he by Champion of Iowa, 34229, and out of Anna B, 77478.

Dam—Prairie Daisy, 102036, by Why Not, 39205.
2 X Perfect, 96716, by Silvertail, 36067.
3 Pure Irene, 76254, by Honest John, 27155.
4 Irene K, 63652, by Erie 2d, 21103.
5 First Choice, 14374, by Tecumseh IXL, 2d, 12817.
14 Lilly May, 3538.

LONG JANE, 112,108.

Farrowed June 29, 1892. Litter, 5; raised—boars, 2; sows, 3. Black; white points.

TRANSFER. Bred by RISK & GABBERT, Weston, Platte County, Missouri.

Sire—Corwin U.S., 24407; he by Corwin King, 17071, and out of Corwin Duffield, 27712.

Dam—Nellie, 112754, by Joe Dandy, 46063.
2 Black Beauty, 67506, by Ben Bolt 2d, 26445.
3 Belle of Wolfgrove, 33368, by King Butler, 5577.
4 Young Slick, 15706, by Finch's Wellington, 3709.
5 Finch's Old Slick, 5324, by Old Bill, 405.
6 Butler Sow, 4986, by Butler, 93.

LONG VARIETY, 112,110.

Farrowed November 22, 1897. Litter, 8; raised—boars, 3; sows, 5. Black, with a little white.

Bred by E. M. WILSON & BROTHER, Sycamore, Wyandot County, Ohio; sold to CHARLES SORK & SON, Plankton, Crawford Co., Ohio, November 18, 1898.

Sire—Mammoth IXL, 41029; he by Chief IXL, 26705, and out of Marie, 57258.

Dam—Variety W, 96468, by Sold Again, 36095.
2 Black Princess 2d, 84666, by BB's De Ef, 19871.
3 Black Princess, 52436, by Gladstone, 9075.
4 Martin's Beauty, 30362, by Star of Warren, 10133.
5 Beauty'sKate, 21078, by Bonaker'sGooden'gh, 4835.
9 Black Pet, 4908, by John Irwin Hog, 2649.

LOOKS GRAND, 112,112.

Farrowed February 26, 1897. Litter, 9; raised—boars, 3; sows, 4.
Black; six white points. Notch cut out of butt of left ear; Dana earmark No. 33.

Bred by A. D. TIBBALS, Miamisburg Montgomery County, Ohio.; sold in dam to E. E. COLER, Liberty, Montgomery Co., Ohio, December 21, 1896; sold to EDWIN W. FOSTER, Troy, Miami County, Ohio, October 18, 1897; sold to D. J. WHITMORE, Casstown, Miami Co., Ohio, January 17, 1899.

Sire—Model Look, 41129; he by Klever's Model, 29719, and out of Queen Fashion, 76334.

Dam—Lady Tibb, 100488, by Tibb's BlackU.S., 33297.
2 Top Lady, 71422, by Black Dan, 20147.
3 Juliet, 55524, by Prince U.S., 18847.
4 Mollie Golddust, 47772, by Ed Golddust, 14043.
5 Lady Lackey, 37184, by Y H Tecumseh, 12999.
17 Russell Cook Sow, 4150.

LOREANA, 112,114.

Farrowed April 10, 1898. Litter, 12; raised—boars, 5; sows, 6.
Dark; full white points; white spot back on right ham; another on left arm; lower lip white; some white hairs on forehead.

Bred by K. S. HAWK, Mechanicsburg, Champaign County, Ohio; sold to WILLIS SHEARER, Lexington, Scott Co., Ind., February 9, 1899.

Sire—Hadley K, 43243; he by Hadley C, 40541, and out of Found, 92764.

Dam—Fanny, 99130, by Black U.S. 2d, 28659.
2 Gem of Hills, 79550, by Gem Tecumseh, 24735.
3 Yankee Maid, 50712, by Ivanhoe, 9269.
4 Butler Lady 2d, 11770, by Index, 3881.
5 Butler Lady, 2836, by Butler 2d, 769.
8 Shaker Sow C, 890.

LORAINE, 112,116.

Farrowed October 8, 1894. Litter, 9; raised—boars, 5; sows, 4.

TRANSFER. Bred by S. MCKELVIE, Fairfield, Clay Co., Neb.; sold to G. G. COUNCIL, Williamsville, Ill., November 26, 1895; sold to JOHN HEDGES & SON, Pana, Ill., February 26, 1896; re-sold to G. G. COUNCIL, April 3, 1896; sold to E. C. SHOFNER, Mulberry, Lincoln Co., Tenn., February 20, 1897.

Sire—Chief IXL, 34245; he by Chief Tecumseh 2d, 28815, and out of Black Bonny, 97642.

Dam—Lady Wilkes, 111956, by Roy Wilkes, 27891.
2 No. 7½, 112818, by Osgood, 15167.
3 Amy 1st, 20902, by Grover, 7169.
4 Amy, 15800, by Remember Me, 5943.
5 Graceful 4th, 5426, by Success, 1999.
12 The Old Harkrader Sow, 950.

LOTTA, 112,118.

Farrowed April 7, 1897. Litter, 6; raised—boars, 1; sows, 3.
Three feet white; left hindfoot black; white dot on right side of centre of forehead.
Earmark in 12th position.

Bred by JAMES REANEY, JR., White Sulphur, Delaware Co., Ohio; sold to LEWIS SLACK, Ashley, Delaware Co., Ohio, January 19, 1898.

Sire—Skinstretcher, 44437; he by Hidestretcher, 32055, and out of D D, 92242.

Dam—Klever Maid, 106218, by Klever's Model, 38169.
2 Monroe's Darkness, 107822, by Hadley, 31875.
3 Darkness, 68222, by Black U.S., 13471.
4 Useful, 66808, by King Butler, 5577
5 Darkness 2d, 17124, by Oxford Dandy, 7669.
10 Butler Sow, 4986, by Butler, 93.

LOTTA VAN, 112,120.

Farrowed March 4, 1897. Litter, 11; raised—boars, 5; sows, 3.

Bred by J. CUNNINGHAM & CO., Loree, Miami Co., Ind.; sold to WILLIAM SMILEY, Albany, Green Co., Wis., January 26, 1898.

Sire—Van Dee, 28203; he by Osgood, 15167, and out of Gem 2d, 35930.

Dam—Lotta F, 80918, by Allerton C, 30891.
2 Goodenough, 79662, by Eclipse, 14043.
3 Elsie Lennox 2d, 79148, by Jumbo Williams, 32251.
4 Elsie Lennox, 17324, by Chief Justice, 4957.
5 Katie Lennox, 17992, by Young Golddust, 3055.
9 May Beauty, 9494½.

LOTTIE, 112,122.

Farrowed May 14, 1891. Litter, 12; raised—boars, 5; sows, 6.

TRANSFER. Bred by D. G. HERRON, Burnside, Charles Mix County, South Dakota.

Sire—Poweshiek, bred by H. I. Davis, by Galesburg Chief, a son of Pride of Bureau, 15271.

Dam—Daisy, bred by E. C. Wilson, Montezuma, Iowa, by Bill 1st, a son of Spotted Bill, 10101.
2 Mag, bred by E. C. Wilson, Montezuma, Iowa, by Sambo 2d, a son of Sambo, 6037.
3 Beauty, br. by A. C. Moore & Sons, by Hercules jr., 5353.
4 Alice, 20850.

LOTTIE, 112,124.

Farrowed May 10, 1897. Litter, 9; raised—boars, 2; sows, 6.
Black, with white points. Notch in butt of right ear.

Bred by C. T. HASKINS, Ensley, Newaygo Co., Mich.; sold to J. M. STONE, Bridgeton, Newaygo Co., Mich., December 7, 1897.

Sire—Sanders, 41551; he by Sanders J R, 38801, and out of Black Lott 2d, 91480.

Dam—Lady Corwin, 87038, by Corwin King, 17071.
2 Lulu, 57028, by Black Success 3d, 20293.
3 Lady Perfection 2d, 56354, by Tecumseh Boy, 15823.
4 Lady Perfection H, 56356, by Perfection, 7685.
5 Beauty H, 26482, by Give or Take, 1585.
11 The Old Harkrader Sow, 950.

LOTTIE 2d, 112,126.

Farrowed April 2, 1892. Litter, 7; raised—boars, 4; sows, 2.

TRANSFER. Bred and owned by W. M. ROBE, Jesup, Buchanan County, Iowa.

Sire—D F Tecumseh, 26863; he by De Ef, 13897, and out of Moorish Maid, 47854.

Dam—Indiana Dark'ss, 111420, by Butl'r's Dark's, 16865.
2 Indiana, 111418, by King Tecumseh, 11959.
3 Pride of Indiana, 10094, by Black Tom, 2269.
4 Lottie, 3686, by U.S., 1195.
5 Pet, 2140, by Nero, 1067.
10 Lilly May, 3538.

LOTTIE C W, 112,128.

Farrowed March 1, 1897. Litter, 9; raised—boars, 2; sows, 4.
Black; three feet and switch white, left hindfoot black.

Bred by J. CUNNINGHAM & CO., Loree, Miami Co., Ind.; sold to STICKNEY & REID, Wiseman or Springfield, Clark Co., Ohio, January 24, 1898.

Sire—Hadley C, 40541; he by Hadley, 27105, and out of Samboline 12th, 76644.

Dam—Lotta C 2d, 100772, by All Right C, 23809.
2 Lotta F, 80918, by Allerton C, 30891.
3 Goodenough, 79662, by Eclipse, 14043.
4 Elsie Lennox 2d, 79148, by Jumbo Williams, 32251.
5 Elsie Lennox, 17324, by Chief Justice, 4957.
10 May Beauty, 9494½.

LOTTIE FASHION, 112,130.

Farrowed March 27, 1898. Litter, 5; raised—boars, 2; sows, 3.
Black; full white points; spot on right arm. Notch in widepart of right ear.

Bred by W. J. LAWRENCE, Battlecreek, Calhoun Co., Mich.; sold to E. M. EIGHME, Owosso, Shiawassee Co., Mich., November 15, 1898.

Sire—McKinley Bill, 41081; he by Heyl's Black U.S., 34935, and out of Pride, 82184.

Dam—Lottie Wilkes, 94174, by Fashion's Fancy, 29185.
2 Lady Wilkes, 80682, by Sensation Boy, 30405.
3 Daisy Wilkes 2d, 73164, by Greer's Mistake, 24833.
4 Daisy Wilkes, 73160, by George Wilkes, 21281.
5 Lorene, 56860, by John Corwin, 9361.
11 Oxford Belle, 718, by Alex, 1.

LOTTIE WILKES, 112,132.

Farrowed March 7, 1894. Litter, 11; raised—boars, 5; sows, 4.

TRANSFER. Bred by O. H. SMEBY, JR., Waterville, Allamakee County, Iowa.

Sire—Corwin Wilkes, 37311; he by George Wilkes, 21281, and out of Lady Corwin, 55878.

Dam—Victor Star, 113956, by a son of Victor, 23569.
2 Miss Corwin, 112486, by Black Tom 2d, 20315.
3 Lady Corwin, 36940, by King Corwin, 9437.
4 Mattie, 24150, by Jim Blaine, 7307.
5 Mollie 3d, 9644, by Sam Miller 2d, 4263.
13 The Old Harkrader Sow, 950.

LOTTIE WILKES, 112,134.

Farrowed March 12, 1898. Litter, 10; raised—boars, 5; sows, 4.
Dark; all six points white; white spot back of each shoulder; and on back part of left arm; some white at coupling.

Bred by WILLIAM LAMKA, Troy, Miami Co., Ohio; sold to GEORGE W. BAKER, Saint Paris, Champaign Co., Ohio. October 1, 1898.

Sire—Wonder Chief,44877; he by Chief Tecumseh, 34249, and out of Lady Black U.S., 86970.

Dam—NonieWilk,101738,byHadly'sOnePr.Tec.,32009.
2 Anna Wilkes, 77484, by Onward Wilkes, 27645.
3 Duffy B, 68388, by Charles U.S., 20605.
4 Lady Duffield, 45914, by Duff's Eye-opener, 13993.
5 Preble 2d, 39262, by Foraker, 8981.
16 The Old Harkrader Sow, 950.

LOU ANN, 112,136.

Farrowed April 1, 1897. Litter, 7; raised—boars, 4; sows, 3.
Black; all points white; least on right hindfoot; white stripe on nose to forehead; some white hairs on middle of each side.

Bred and owned by S. J. PAULLIN, Sedalia, Madison County, Ohio.

Sire—Business K, 42561; he by Business, 20489, and out of Maud Wilkes, 81268.

Dam—Pauline'sPet, 108142,by JM'sBlack U.S.,37989.
2 Pauline, 95386, by Tom Corwin 3d, 23421.
3 Variety Maid, 77110, by Abbottsburn, 76355.
4 Lady J, 46104, by De Ef, 13897.
5 Maid, 18802, by Finch's Alex, 2473.
11 Finch's Premium Sow, 306.

LOU COOPER, 112,138.

Farrowed October 20, 1897. Litter, 6; raised—boars, 1; sows, 5.
Black, with full white points; white in face and on forehead.

Bred by B. F. STOUT, Grundycenter, Grundy Co., Iowa; sold to F. E. SHUMAKER, Morley, Jones Co., Iowa, December 15, 1898.

Sire—Stout's Wilkes, 41687; he by Guy Wilkes S, 37775, and out of Black Beauty, 97496.

Dam—Lady Cooper 2d, 100170, by U. S. Trade, 33419.
2 Lady Cooper, 87028, by Royal Bob, 30357.
3 Beauty 2d, 77600, by Blackford, 26553.
4 Beauty, 51202, by IXL, 21669.
5 Nellie, 48020, by Jumbo, 11809.
11 Lady Cooper, 3364, by Cooper Hog, 1453.

LOUISA, 112,140.

Farrowed April 2, 1897. Litter, 11; raised—boars, 6; sows, 1. Black; with five white points; nose black; small spot on forehead; white streak across right leg above knee.

Bred by J. T. WILEY, Oran, Shelby Co., Ohio; sold to S. P. WILLIAMS, Piqua, Miami Co., Ohio, December 10, 1897; sold to J. D. WILLIAMS, same place, October 22, 1898.

Sire—Monon, 43921; he by Willow King, 30759, and out of Queen of Shelby 7th, 76402.

Dam—Luella, 107116, by Wiley's Matchless, 33537.
2 Mayflower, 88176, by Dixie, 26885.
3 Daisy, 68118, by Sensation, 12645.
4 Jessie, 55420, by Jimmy D, 14563.
5 Bettie, 41838, by Morgan, 9665.
15 The Old Harkrader Sow, 950.

LOUISE, 112,142.

Farrowed June 13, 1898. Litter, 6; raised—boars, 3; sows, 3. Black, with white points.

Bred by A. K. RHORER, Bloomington, Ind., and C. F. GREEN, Clearcreek, Ind.; sold to HINSHAW BROTHERS, Rural, Randolph Co., Ind., October 25 1898.

Sire—Chief I Am, 45363; he by Chief we Know, 39959, and out of a descendant of Black Bertha, 42030.

Dam—Sourdrop, 113548, by Major Wilkes, 46307.
2 Daisy Sanders, 110574, by J H Sanders jr., 46029
3 May Queen 2d, 112358,by Tecumseh Prince,46933.
4 Whiteface, 114014, by a son of Axtell, 16259.
5 Jewel, 111488, by Model Duke, 16373.
10 Sallie Boyd, 880, by Russell, 497.

LOVELY LOOK, 112,144.

Farrowed April 1, 1898. Litter, 7; raised—boars, 0; sows, 2. Black, with six white points; spot on front edge of right ham.

Bred and owned by GEORGE BAUMGARDNER, Hawkins, Newaygo County, Michigan.

Sire—Success, 46881; he by Look me Over, 25343, and out of Grace Wilkes 111226.

Dam—Queen's Image, 108520, by Breckenridge, 39773.
2 Crapo Queen, 104798, by Crapo King, 26793.
3 De Ef Maid, 68258, by De Ef Boy, 17203.
4 Black Maid, 27138, by Prairie King, 9821.
5 Curly Maid, 27790, by Anchor, 6385.
12 Finch's Premium Sow, 306.

LOVELY QUEEN, 112,146.

Farrowed March 12, 1896. Litter, ; raised—boars, ; sows, .

TRANSFER. Bred by WILLIAM PETERSON, Stark, Stark Co., Ill.; sold to W. N. WINN & SON, Kansas City, Jackson Co., Mo.

Sire—Dandy U.S., 40127; he by Haines' Black U.S., 32013, and out of Priceless, 82180.

Dam—Black Queen, 116184, by Hadley, 27105.
2 Queen Klever 2d, 59408, by Quality, 12457.
3 Queen Klever, 31710, by Tecumseh's Chip, 10211.
4 Choice, 2856, by Tom Corwin 2d, 2037.
5 Cora Shellenberger, 2880, by Tom Corwin, 571.
9 Queen Duffield, 804, by John 3d, 311.

LOW DOWN, 112,148.

Farrowed March 3, 1897. Litter, 12; raised—boars, 3; sows, 3. Black; four white feet, least on right hindfoot.

Bred and owned by CRAWFORD BROTHERS, Cedarville, Green County, Ohio.

Sire—Modern Corwin, 35487; he by Tom Corwin 3d, 23421, and out of Genuine, 68806.

Dam—Certainty, 104568, by Dandy Chance, 42821.
2 Chance Cupbearer, 78502, by Cupbearer, 28947.
3 Chance Seen 3d, 67918, by Business, 20489.
4 Chance Seen, 52876, by Seldom Seen, 10051.
5 Chance 4th, 34646, by Favor, 8971.
12 Queen Duffield, 804, by John 3d, 311.

LOW DOWN, 112,150.

Farrowed April 8, 1898. Litter, 6; raised—boars, 4; sows, 2. Black, with five white points; left hindfoot black; white streak up nose and face.

Bred and owned by J. FRANK MILLER, Paulding, Paulding County, Ohio.

Sire—Chief Brilliant 2d, 42637; he by Chief Brilliant, 39909 and out of Liberty Bell 2d, 106894.

Dam—Maggie U.S., 112220, by Van Dee C, 41903.
2 Ella U.S., 92424, by Black U.S. 2d, 28655.
3 Lady U.S., 74786, by Just Right, 25155.
4 Good Blood, 63354, by Fairbanks, 5161.
5 Pet Princess, 39178, by Arnold's Fashion, 8255.
14 Victoria, 4354.

L's CHOICE, 112,152.

Farrowed August 20, 1896. Litter, 6; raised—boars, 4; sows, 2. Black, with six white points; white star in face; feet white to knees; tip of tail white.

Bred by D. L. NYHART, Rolla, Knox Co., Ohio; sold to B. J. LOWER, Mound, Coshocton Co., Ohio, November 13, 1896.

Sire—Ideal Black U.S. A, 35007; he by Ideal Black U.S., 29505, and out of Whiteface 2d, 90568.

Dam—Queen of Fairs, 82436, by Y'ng Perfection, 30813.
2 Phebe, 58870, by Colonel, 13701.
3 Monroe Belle, 30884, by Cleveland, 6799.
4 Lady Darkness, 13272, by Greer's Butler, 1599.
5 Frolic, 12581, by Glutton, 1583.
8 Oxford Belle, 718, by Alex, 1.

L's SPOT CHOICE, 112,154.

Farrowed February 15, 1898. Litter, 8; raised—boars, 1; sows, 4. Black; full white points.

Bred by GEORGE W. NULL, Odessa, LaFayette Co., Mo.; sold in dam to OSCAR STOCKTON, Warrensburg, Mo., November 23, 1897; sold to L. D. BOHRER, Washington, Ill., October 30, 1898; sold to W. L. RHINEHART & SON, Wintersville, Jefferson Co., Ohio, January, 24, 1899.

Sire—L's Spot, 46287; he by L's Tecumseh, 32469, and out of Lady Lightfoot 39th, 80478.

Dam—Choice Tec. Wilk., 110352, by Roy'l Chief B, 35939.
2 Wilkes Choice 2d, 114056, by Guy Wilkes, 24855.
3 Tecumseh Lady 2d, 113710, by Tecumseh B, 28045.
4 Atka 3d, 109696, by Palatka, 25559.
5 Atka, 109694, by Pomp, 12333.
12 The Old Harkrader Sow, 950.

LUCIE LEE 2d, 112,156.

Farrowed December 1, 1898. Litter, 3; raised—boars, 1; sows, 2.
Black; white points. Earmark C. E. J., No. 7.

Bred and owned by C. E. JONES, Carysbrook, Fluvanna County, Virginia.

Sire—W J Bryan, 42055; he by Robinson's Wilkes, 35903, and out of Highland Queen, 86538.

Dam—Lucie Lee, 100808, by King Powhatan, 38129.
2 Fannie Belle, 92592, by Monticello, 32587.
3 Albemarle, 71740, by Beecher, 23881.
4 Graceful, 54878, by Tecumseh jr, 10207.
5 Maud S 3d, 24228, by Grassrun Chief, 5307.
10 Trotting Sow, 964, by Black Jim, 53.

LUCILE, 112,158.

Farrowed September 24, 1897. Litter, 7; raised—boars, 4; sows, 3.
Solid black body; four white feet; white spot on right ham; white on lower lip; half of right ear off.

Bred by W. C. WELCH, Harveysburg, Warren County, Ohio; sold in dam to S. F. SPURLING, Pleasantplain, Warren Co., Ohio, September 4, 1897.

Sire—Priceless, 30169; he by One Price, 18639, and out of Susie, 66620.

Dam—Miss Black U.S., 101242, by Welch's Bl. U.S., 33521.
2 Jannette 2d, 93312, by Priceless, 30169.
3 Jannette, 63700, by Young U.S., 16135.
4 Miss Foraker, 47576, by Foraker, 8981.
5 Miss King, 24386, by Invincible King, 9255.
11 May Beauty, 9494½.

LUCILE 2d, 112,160.

Farrowed July 20, 1897. Litter, 7; raised—boars, 3; sows, 3. Black; four white points.

Bred and owned by G. L. HARRISON, South Charleston, Clark County, Ohio.

Sire—Ideal Sunshine II, 37887; he by Ideal Black U.S., 29505, and out of Sunshine, 96140.

Dam—Lucile, 94186, by Trenton Rock, 23465.
2 Belle H 4th, 77700, by Thomas, 26085.
3 Belle H 3d, 77698, by Finance, 11347.
4 Belle of Henry L, 41500, by Commander, 8749.
5 Hinda Rose, 36262, by Look no Further, 4005.
14 The Old Harkrader Sow, 950.

LUCINDA 2d, 112,162.

Farrowed October 12, 1897. Litter, 11; raised—boars, 3; sows, 5.
Black; white on all legs; back part of lower rim of right ear white.

Bred and owned by E. F. COSTIGAN, Westpoint, Columbia County, Wisconsin.

Sire—Banner Boy, 39419; he by Sanders of Wis., 33803, and out of Minnie Crow, 101204.

Dam—Lucinda, 87850, by Bob Burns, 31229.
2 Nig, 81844, by Badger King, 26421.
3 Daisy Dean, 73116, by Hamlet, 21465.
4 Chloe, 52916, by Eli, 21083.
5 Lazy Lady, 56612, by Genuine King, 14213.
12 Lotta, 6002, by Joe, 2643.

LUCY, 112,164.

Farrowed March 30, 1898. Litter, 6; raised—boars, 2; sows, 4. Black, with white feet; tail and nose white.

Bred by E. A. WILSON, Pylesville, Harford Co., Md.; sold to J. F. McDONALD, Muddycreek Forks, York Co., Pa., July 23, 1898; sold to O. M. McDONALD, same place, October 28, 1898; sold to F. C. UFFELMAN, Park, York Co., Pa., March 6, 1899.

Sire—Perfect Useful, 41297; he by Useful U.S. 2d, 39079, and out of Ruth Cook, 95942.

Dam—Miss Sanders, 107634, by Jesse, 37945.
2 Lucy Wilkes, 94228, by Ohio Wilkes, 35607.
3 Lucy, 69894, by Jim Getaway, 25049.
4 Helen, 63514, by King Bob, 14705.
5 Star, 25638, by Black Cloud B, 6513.
10 Queen of Preble, 10220, by Zebedee, 645.

LUCY, 112,166.

Farrowed April 22, 1898. Litter, 8; raised—boars, 5; sows, 3. Body black; white points; most white on left hindleg; tip of right ear white.

Bred and owned by AUGUST ZELMER, Modesto, Macoupin County, Illinois.

Sire—Joe Hooker, 43445; he by Priceless, 30169, and out of Edith, 73428.

Dam—Lottie, 107026, by Midway, 32541.
2 My Lucile, 101582, by Hercules, 21541.
3 Pride, 76118, by U.S. Dexter, 23523.
4 Flora, 28482, by Probation, 9867.
5 Bertha Corwin, 21226, by Tom Corwin 2d, 2037.
9 Bernstine Sow, 2632, by Steddom Hog, 1989.

LUCY 2d, 112,168.

Farrowed June, 1883. Litter, 10; raised—boars, 5; sows, 5.

TRANSFER. Bred by W. W. MCCLUNG, Waterloo, Blackhawk Co., Iowa; sold to Mr. HAYS, Laporte, Blackhawk Co., Iowa.

Sire—Fred Douglass, 17509; he by Arthur, 2163, and out of Negress 2d, 6310.

Dam—Princess, 65910, by Tom Wonder, bred by I. A. Lawrence.
2 Belle Mahone, bred by W. W. McClung and tracing direct to the A. C. Moore stock.

LUCY B, 112,170.

Farrowed May 19, 1897. Litter, 9; raised—boars, 3; sows, 4.
Dark, with five white points; tail black.

Bred and owned by HENRY BENNER, Miamisburg, Montgomery County, Ohio.

Sire—Black Harry, 45151; he by E L Wilkes, 37511, and out of Diamond's Choice, 62734.

Dam—Seldom Better, 108814, by Black Bob, 42355.
2 Ella A, 105152, by Black Chief B, 42365.
3 Freedie B, 105508, by Free Trade, 21219.
4 Freedie, 44522, Expedition, 14093.
5 Lady Park, 46300, by Park H, 12281.
14 Lady Forman, 442.

LUCY LONG, 112,172.

Farrowed March 10, 1896. Litter, 7; raised—boars, 5; sows, 2.
Black, with white points. Earmark No. 6.

Bred by JOHN M. LAMBERT, Newark, Licking Co., Ohio; sold to R. C. MCLEES, Utica, Licking Co., Ohio, October 5, 1896.

Sire—Goodenough, 31925; he by Price, 30165, and out of Princess, 59138.

Dam—Beauty, 83936, by Shortleg, 27927.
2 Sadie, 71106, by L C, 25305.
3 Daisy L, 62618, by King Swisher, 18209.
4 Lusa, 57052, by Taxpayer, 15811.
5 Maud S, 47300, by Prospect, 12443.
12 Profitable, 4056, by Alex, 1.

LUCY MAY 2d, 112,174.

Farrowed June 10, 1897. Litter, 8; raised—boars, 3; sows, 4. Black; white points.

Bred and owned by W. W. FERGUSON, Delaware, Delaware County, Ohio.

Sire—Chieftain, 34247; he by Free Trade, 29235, and out of Miss Knox, 81460.

Dam—Lucy May, 94224, by Delaware Best, 34425.
2 Choice, 62298, by Erie 2d, 21103.
3 First Choice, 44374, by Tecumseh IXL 2d, 12817.
4 Arnold's Model 3d, 20952, by Ohio's Best, 7653.
5 Arnold's Model, 15852, by Darkness, 3597.
12 Lilly May, 3538.

LUCY SCOTT 2d, 112,176.

Farrowed September 16, 1896. Litter, 10; raised—boars, 5; sows, 5.
Black; feet and face white; white spot back of left leg,

Bred by CHARLES LAWRENCE, JR., Unionville, Frederick Co., Md.; sold to CHARLES LAWRENCE & BROTHERS, same place, September 1, 1898.

Sire—Linganore Chief, 38219; he by Nixon's Free Trade, 35573, and out of Oklahoma 5th, 75940.

Dam—Lucy Scott, 87880, by Grover C, 31985.
2 Ohio Queen, 81946, by Sensation, 25897.
3 Graceful F, 63408, by AA, 19695.
4 Black Flora, 34036, by Ohio Jim, 12241.
5 Little Bess, 13776, by Look no Further, 4005.
10 Lady Lamm, 3436, by Black Lamb, 61.

LUCY SCOTT 4th, 112,178.

Farrowed September 16, 1896. Litter, 10; raised—boars, 5; sows, 5.
Black; full white points; white spot on left side and on left hock.

Bred by CHARLES LAWRENCE, JR., Unionville, Frederick Co., Md.; sold to CHARLES LAWRENCE & BROTHERS, same place, September 1, 1898.

Sire—Linganore Chief, 38219; he by Nixon's Free Trade, 35573, and out of Oklahoma 5th, 75940.

Dam—Lucy Scott, 87880, by Grover C, 31985.
2 Ohio Queen, 81946, by Sensation, 25897.
3 Graceful F, 63408, by AA, 19695.
4 Black Flora, 34036, by Ohio Jim, 12241.
5 Little Bess, 13776, by Look no Further, 4005.
10 Lady Lamm, 3436, by Black Lamb, 61.

LUCY U. S., 112,180.

Farrowed February 3, 1897. Litter, 10; raised—boars, 4; sows, 3.
Black; few white hairs on forehead; three feet white; left forefoot black; switch white; tail curls to right side. Button in sixth position.

Bred and owned by JAMES REANEY, JR., White Sulphur, Delaware County, Ohio.

Sire—Sanderson, 44351; he by J H Sanders 2d, 35083, and out of Lizzie S, 94110.

Dam—Queen U.S., 108540, by Hadley, 34875.
2 Queen of U.S. Tribe, 89480, by U.S. Coler, 30645.
3 Lady U.S. M, 56496, by Forward, 3715.
4 Lady Forward, 23384, by Forward, 3715.
5 Lady Marshall 3d, 5836, by Black Alex, 1299.
8 Lady Marshall, 498.

LULA, 112,182.

Farrowed July 17, 1898. Litter, 5; raised—boars, 2; sows, 1.
Black; white in face and on forehead, about eyes and mouth; white chin; four feet white; several white spots scattered over body.

Bred by N. C. COLLEGE OF AGRICULTURE, West Raleigh, Wake Co., N. C.; sold to FRANK E. EMERY, same place, October 17, 1898.

Sire—Baker, 42229; he by Zy Bravo, 30831, and out of Bellbank Maid, 103820.

Dam—Lu, 107074, by Duke of Smyrna, 40219.
2 Black Kate, 78156, by Sir Hadley, 25923.
3 Maud Golddust, 64894, by Young Golddust, 16103.
4 Queen Bess 3d, 39566, by King Corwin, 7431.
5 Queen Bess, 25174, by Phillips' Tom Corwin, 4147.
16 The Old Harkrader Sow, 950.

LULA B, 112,184.

Farrowed February 5, 1897. Litter, 7; raised—boars, 3; sows, 3. Black; white points.

Bred and owned by W. S. WAITE, Wartrace, Bedford County, Tennessee.

Sire—Ed Klever, 37499; he by Klever's Model, 29719, and out of Fashion IXL 3d, 92648.

Dam—Black Maid, 84600, by Longfellow, 32437.
2 Laura, 80720, by Forest, 17481.
3 Hadley's Style, 68990, by One Price, 18639.
4 Hadley's Pride, 45000, by Foraker, 8981.
5 Lady Worthington, 29832, by Executor, 8951.
13 Choice Black Sow, 2858.

LULA WILKES 3d, 112,186.

Farrowed June 28, 1896. Litter, 9; raised—boars, 0; sows, 1.

TRANSFER. Bred by DAVID ROWLAND, Lanark, Carroll County, Illinois.

Sire—Surprise, 46887; he by Latest Fashion, 27397, and out of a pig of Nellie Corwin, 58338.

Dam—WilkesQu., br. by JLSlick, by AllWilkes, 26391.
2 Bettie Slick bred by J L Slick, by Risky, 32963.
3 MissPolarBoy A, bred by Slick, by PolarBoy, 7729.
4 Pet, 58846, by Royal Oxford, 7831.
5 Jennie, 55330, by Captain Alex, 3441.
7 Bob Shepard, 7702.

LULU, 112,188.

Farrowed November 10, 1895. Litter, 8; raised—boars, 6; sows, 2. Black, with white points.

Bred and owned by J. B. FROST, Sheeprun, Brown County, Ohio.

Sire—Breckenridge, 31249; he by General, 27027, and out of Hiawatha, 55056.

Dam—Nellie, 88686, by Big 4, 23939.
2 Greenwood IXL 13th, 54976, by Quality, 12457.
3 Greenwood IXL 12th, 28810, by Tecumseh, 4339.
4 Greenwood IXL 2d, 5442, by Success, 1999.
5 Greenwood IXL, 3166, by Sambo, 1137.
11 Finch's Premium Sow, 306.

LULU, 112,190.

Farrowed August 3, 1898. Litter, 9; raised—boars, 1; sows, 6.
Black; solid color; six white points.

Bred by I. A. HALL, Quaker City, Guernsey Co., Ohio; sold to ELWOOD HARTLEY, Spencer Station, Guernsey Co., Ohio, June 1, 1899.

Sire—Jacoby's Model, 46013; he by YoungHidestretcher, 36605, and out of Mayflower 3d, 94522.

Dam Joy 80076, by One Price, 36011.
2 Whiteface, 71576, by Corwin Jim 2d, 20757.
3 White Ear, 60828, by Duff, 13987.
4 Rose A, 39874, by Blackhawk, 10659.
5 Early Rose A, 22374, by Useful, 4401.
12 The Old Harkrader Sow, 950.

LULU CORWIN, 112,192.

Farrowed June 8, 1898. Litter, 2; raised—boars, 0; sows, 1. Black; five points white.

Bred and owned by CHARLES A. LOVE, Higginsport, Brown County, Ohio.

Sire—Black Wilkes jr., 42491; he by Black Wilkes, 37029, and out of Kramer's Fancy, 93484.

Dam—Estella Corwin, 105204, by Charles 1st, 42615.
2 Estella's U.S. 11th, 98978, by Fred Corwin, 29223.
3 Estella's U.S. 10th, 85766, by Seldom Seen 2d, 23045.
4 Estella's U.S. 9th, 44066, by Tom Corwin 2d, 2037.
5 Estella's U.S., 8116, by U.S., 1195.
12 The Old Harkrader Sow, 950.

LULU Mc, 112,194.

Farrowed April 24, 1897. Litter, 6; raised—boars, 2; sows, 3. Black, with full white points. most white on right side of jowl; small white spot at right of hip; some white hairs at and below left hip.

Bred by C. C. MCBETH, Hamersville, Brown Co., Ohio; sold to F. A. BUCHANAN, Georgetown, Brown Co., Ohio, January 13, 1898.

Sire—Rich Blood 2d, 38693; he by Bill Richard, 30397, and out of May, 81278.

Dam—Lady Shelton, 100454, by Nine Hund'd Fine, 35563
2 Madeline, 81054, by The Duke, 19365.
3 Bess Duchess, 51578, by King Butler, 5577.
4 Black Bess 2d, 4800, by Silvertail, 1967.
5 Finch's Black Bess, 304, by Black Joe, 55.
8 The Old Harkrader Sow, 950.

LULU S, 112,196.

Farrowed March 24, 1898. Litter, 7; raised—boars, 3; sows, 2. Black, with white points.

Bred by LON HUNTER, Morrow, Warren Co., Ohio; sold to C. W. HAINES, Centerville, Montgomery Co., Ohio, November 23, 1898; sold to G. W. SINE & BROTHER, Philomont, Loudoun Co., Va., January 28, 1899.

Sire—Big Chief Tecumseh 2d, 42293; he by Chief Tecumseh 2d, 28815, and of Lady U.S. 2d, 106704.

Dam—Lulu 8th, 107132, by Blackhawk, 39625.
2 Lulu 5th, 100858, by Sultan, 38917.
3 Lulu 4th, 87900, by General, 27027.
4 Lulu 2d, 57040, by Fountain, 14149.
5 Lulu, 23978, by Monarch, 7605.
12 Bernstine Sow, 2632, by Steddom Hog, 1989.

LYDIA PINKHAM, 112,198.

Farrowed May 20, 1885. Litter, 5; raised—boars, 2; sows, 3.

TRANSFER. Bred by H. J. NASH, Urbana, Champaign Co., Ill., sold to D. B. Cherry, Knoxville, Marion Co., Iowa.

Sire—Flying Dutchman, 44733; he by Reveal's Star, 12489, and out of Cora, a pig of Abby H J, 32840.

Dam—Princess B, 113082, by Reveal's Star, 12489.
2 Duchess, 110710, by Dick Nash, 13941.
3 Queen of Prairie, 39680, by Miami Duke, 1041.
4 Jennie, 36470, by George Finch, 907.
5 Sallie, 4184.

LYNWOOD PERFECT, 112,200.

Farrowed December 15, 1898. Litter, 5; raised—boars, 1; sows, 4. Black. Earmark No. 8.

Bred and owned by SESSIONS & CO., Los Angeles, Los Angeles County, California.

Sire—Pacific U.S., 44051; he by Black U.S., 13471, and out of Model 96, 101440.

Dam—Lucerne, 107078, by Gallup's Ideal U.S., 43073.
2 Spot Tecumseh, 108866, by Tecumseh Royal, 33257.
3 Low Down 107064, by Aristocrat, 30913.
4 Tulare Queen, 109126, by San Carlos, 44333.
5 Redwood Ruby, 108594, by Tecumseh Boy, 15823.
12 The Old Harkrader Sow, 950.

LYNWOOD PERFECTION, 112,202.

Farrowed December 15, 1898. Litter, 5; raised—boars, 1; sows, 4. Black. Earmark No. 8.

Bred and owned by SESSIONS & CO, Los Angeles, Los Angeles County, California.

Sire—Pacific U.S., 44051; he by Black U.S., 13471, and out of Model 96, 101440.

Dam—Lucerne, 107078, by Gallup's Ideal U.S., 43073.
2 Spot Tecumseh, 108866, by Tecumseh Royal, 33257.
3 Low Down, 107064, by Aristocrat, 30913.
4 Tulare Queen, 109126, by San Carlos, 44333.
5 Redwood Ruby, 108594, by Tecumseh Boy, 15823.
12 The Old Harkrader Sow, 950.

MABEL, 112,204.

Farrowed June 14, 1898. Litter, 5; raised—boars, 3; sows, 2.
Black; all feet and switch white; white spot back on right side of jowl.
hole in right ear.

Bred and owned by J. S. GREENAWALT, Damascus, Columbiana County, Ohio.

Sire—Roy Corwin, 44299; he by Knauf's Choice, 38171, and out of Ollie Corwin, 88914.

Dam—Sallie, 108758, by Raymond, 38669.
2 Bet, 97386, by Black Joe, 33975.
3 Betsy, 84256, by Ben Butler, 28475.
4 Nancy Hanks, 81696, by Prince Equality, 22729.
5 Lady Roy 2d, 69626, by Rob Roy, 18985.
15 The Old Harkrader Sow, 950.

MABEL WILKES, 112,206.

Farrowed October 2, 1897. Litter, 2; raised—boars, 1; sows, 1. Black; five white points;
bush of tail black; white in face.

Bred and owned by C. E. BROOKS, Union City, Branch Co., Michigan.

Sire—Wilkes' Delight, 42015; he by Black Wilkes 2d, 39733, and out of U.S. Queen 5th, 103118.

Dam—Lena Sheard, 94008, by Homer, 34959.
2 Addie Sheard, 90778, by U.S. Prize, 36357.
3 Miss Sheard, 47630, by Lord of Greenmound, 18353.
4 Miss Sheard 4th, 47632, by King of Corwin Tribe, 3959.
5 Lady Sheard 3d, 46372, by Ranger 2d, 4209.
10 The Old Harkrader Sow, 950.

MADAM, 112,208.

Farrowed September 26, 1897. Litter, 9; raised—boars, 3; sows, 3. Black, with six white points;
white spot on left side near shoulder.

Bred and owned by J. C. TAYLOR, Grasslake, Jackson County, Michigan.

Sire—Almedo Wilkes, 33713; he by Wizard Wilkes, 36543, and out of Cantrall Beauty, 84890.

Dam—Miss Diamond 4th, 88320, by Attraction, 28423.
2 Miss Diamond 2d, 81436, by Washtenaw Chief, 30727.
3 Miss Diamond, 75484, by Greenback, 21433.
4 Gipsy, 63296, by Dandy, 13841.
5 Nora, 24664, by Badger Boy, 4551.
14 Finch's Premium Sow, 306.

MADAM's SISTER, 112,210.

Farrowed September 26, 1897. Litter, 9; raised—boars, 3; sows, 3. Black, with six white points.

Bred by J. C. TAYLOR, Grasslake, Jackson Co., Mich.; sold to M. L. NOON, Michigan Center, Jackson Co., Mich., February 6, 1899.

Sire—Almedo Wilkes, 33713; he by Wizard Wilkes, 36543, and out of Cantrall Beauty, 84890.

Dam—Miss Diamond 4th, 88320, by Attraction, 28423.
2 Miss Diamond 2d, 81436, by Washtenaw Chief, 30727.
3 Miss Diamond, 75484, by Greenback, 21433.
4 Gipsy, 63296, by Dandy, 13841.
5 Nora, 24664, by Badger Boy, 4551.
14 Finch's Premium Sow, 306.

MADELINE WOODBURN, 112,212.

Farrowed August 25, 1894. Litter, 8; raised—boars, 1; sows, 6.

TRANSFER. Bred by D. C. MILLER, Vermillion, S. Dak.; sold to C. A. MARSH, Jesup, Iowa, May 10, 1895; sold to A. B. RICHEY, St. Charles, Iowa, September, 1895; sold to T. J. CLOSE, Waterloo, Iowa, November 20, 1896.

Sire—One Price, 18639; he by Black U.S., 13471, and out of Ideal Lady, 28946.

Dam—Court'y Woodburn, 110468, by Wilkes Tec, 26251.
2 Courtney 3d, 34920, by Adam, 4515.
3 Courtney, 11978, by Wellington, 3011.
4 Midnight, 6188, by Butler, 93.
5 Lady Pugh 3d, 5864, by Zebedee, 645.
11 The Old Harkrader Sow, 950.

MADIE, 112,214.

Farrowed April 26, 1898. Litter, 8; raised—boars, 3; sows, 3.
Black; white feet; little white on top of nose; black switch.

Bred by C. W. ROWE, Whitewater, Walworth Co., Wis.; sold to L. E. LEWIS, Primrose, Dane, Co., Wis., February 11, 1899.

Sire—All Wilkes, 42181; he by Wilkes Corwin, 39221, and out of Maud Wilkes, 101094.

Dam—Black Maid, 110128, by Robert Hanks, 44227.
2 Mohawk Maid, 107764, by Mohawk, 38361.
3 Giantess, 99358, by Wanamaker, 30715.
4 Rhea, 76478, by Jumbo, 18079.
5 Bright Eyes, 34448, by Honesty 2d, 11643.
13 Lady Butler, 5722.

MAG CHIEF, 112,216.

Farrowed August 8, 1897. Litter, 6; raised—boars, 2; sows, 4, Black; white points;

Bred by MOORMAN & BOTHAST, Winchester, Randolph Co., Ind.; sold to JACOB POLLEY, Union City, Randolph Co., Ind., January 4, 1898.

Sire—I Am Chief, 45971; he by The High Chief, a son of Chief I Know, 37167.

Dam—Molly Brown, 112692, by Landslide, 35293.
2 Blackness, 72572, by Butler's Likeness, 24245.
3 Betsy U.S., 41834, by Charley Jones, 13661.
4 Betsy, 41806, by King Tecumseh,, 11959.
5 U.S. Lady, 15512, by U.S., 1195.
7 Old Maud, 9912.

MAGGIE B, 112,218.

Farrowed April 23, 1898. Litter, 3; raised—boars, 1; sows, 2. Black, five white points;tail black.

Bred by E. E. COLER, Liberty, Montgomery County. Ohio; sold in dam to PERRY HATFIELD, Centerville, Montgomery Co., Ohio, January 27, 1898; sold to HENRY BENNER, Miamisburg, Montgomery Co., Ohio, March 9, 1899.

Sire—Useful U.S. jr., 39081; he by Useful U.S., 28177, and out of Corwin's Estella, 78710.

Dam—Lady Coler, 106348, by Ezra C, 37535.
2 Home Pet, 69052, by Joe Coler, 21799.
3 Black Pet, 52414, by Black U.S., 13471.
4 Ideal Lady, 28946, by Ideal, 9243.
5 Lady Blaine, 8786, by Freeland, 2489.
9 John Parker Sow, 3270.

MAGGIE U. S., 112,220.

Farrowed April 23, 1897. Litter, 6; raised; boars, 1; sows, 5.
Black, with white points; lower lip and left side of upper lip white.

Bred by J. F. MILLER Latty, Paulding County, Ohio; sold to J. FRANK MILLER, Paulding, Paulding Co., Ohio, December 8, 1897.

Sire—Van Dee C, 41903; he by Van Dee, 28203, and out of Lotta F, 80918.

Dam—Ella U.S., 92424, by Black U.S. 2d, 28655.
2 Lady U.S., 74786, by Just Right, 25155.
3 Good Blood, 63354, by Fairbanks, 5161.
4 Pet Princess, 39178, by Arnold's Fashion, 8255.
5 Big Princess, 26864, by Forward, 3715.
13 Victoria, 4354.

MAGNOLIA, 112,222.

Farrowed April 15, 1897. Litter, 6; raised—boars, 3; sows, 3. Black; white points.

Bred and owned by G. E. STAGGS, Dewitt, Clinton County, Iowa

Sire—Purcell Model, 46613; he by Model 2d, 38349, and out of Daisy Purcell 4th, 85366.

Dam—Valora Jib, 113888, by Flying Jib, 45735.
2 Valora 2d, 113884, by Stone's Choice, 27985.
3 Valora, 113882, by Bell Boy, 19889.
4 Pearl, 58758, by King Corwin 2d, 14725.
5 Miss Langtry, 38406, by Grover, 11519.
11 Lady Oxford, 3466.

MAID, 112,224.

Farrowed April 6, 1898. Litter, 8; raised—boars, 0; sows, 2.

Bred and owned by D. H. HOST, Updegraff, Jefferson County, Ohio.

Sire—Roy Sanders, 35961; he by J H Sanders, 27219, and out of Mayflower, 81288.

Dam—Black Bonnie, 104284, by Young Black U.S., 39285.
2 Bonnie B, 91658, by Ebon Pride, 34525.
3 Bonnie D, 78376, by Plymouth Rock, 27707.
4 Empress H 2d, 73500, by One Price, 18639.
5 Empress H, 28214, by Ideal, 9243.
16 Russell Cook Sow, 4150.

MAID AGAIN, 112,226.

Farrowed February 22, 1898. Litter, 8; raised—boars, 1; sows, 7.
Black, with white points; hole in wide part of left ear.

Bred by C. E. JONES, Richland, Kalamazoo Co., Mich.; sold to E. W. VOSBURG, Kalamazoo, Kalamazoo Co., Mich., October 11, 1898; sold to L. WASHBURN, same place, February 13, 1899.

Sire—Clear I Am, 34275; he by Moorish Maid's Sensation, 9663, and out of Magic 5th, 100918.

Dam—Prize Maid, 102152, by Dandy, 40091.
2 Prize 5th, 76208, by Perfection U.S., 22599.
3 Maid 4th, 64752, by Forward, 3715.
4 Maid, 18802, by Finch's Alex, 2473.
5 Moorish Maid, 3828, by Young Perfection, 631.
10 Finch's Premium Sow, 306.

MAID LADY, 112,228.

Farrowed September 28, 1897. Litter, 9; raised—boars, 4; sows, 3.
Black, with white spot on shoulder.

Bred by G. M. KINIKIN & CO., Hamilton, Butler Co., Ohio; sold to J. A. KUMLER, same place, December 21, 1898.

Sire—Kinikin's U.S., 40901; he by Welch's Black U.S. 33521, and out of Ideal Lady, 28946.

Dam—Handmade, 93108, by Hidestretcher, 32055.
2 Handspun, 86468, by Van's Victor, 30669.
3 Grand Imo, 73996, by Dick, 26873.
4 Irma, 45244, by Banker A, 13133.
5 Imo Grand, 28962, by Old Tom, 9729.
12 The Old Harkrader Sow, 950.

MAID TECUMSEH 2d, 112,230.

Farrowed February 20, 1898. Litter, 9; raised—boars, 3; sows, 5.
Black, with six white points; white on jowl.

Bred by G. M. KINIKIN & CO., Hamilton, Butler Co., Ohio; sold to G. S. HALL, Dilworth, Trumbull Co., Ohio, October 27, 1898.

Sire—Price Tecumseh, 44111; he by Sedalia Chief, 41571, and out of Blackbird, 97622.

Dam—Maid Tecumseh, 100944, by John L Tecum, 38027.
2 Handmade, 93108, by Hidestretcher, 32055.
3 Handspun, 86468, by Van's Victor, 30669.
4 Grand Imo, 73996, by Dick, 26873.
5 Irma, 45244, by Banker A, 13133.
13 The Old Harkrader Sow, 950.

MAID V, 112,232.

Farrowed March 26, 1898. Litter, 6; raised—boars, 4; sows, 2.
Black, with white points. Nick in wide part of left ear.

Bred by E. W. VOSBURG, Kalamazoo, Kalamazoo Co., Mich.; sold to C. E. JONES, Richland, Kalamazoo Co., Mich., October 11, 1898.

Sire—Chief Tecumseh V, 42695; he by Chief Tecumseh 3d, 39945, and out of Ruth Cook, 95942.

Dam—Maid Wilkes, 112234, by Young Wilkes, 42117.
2 Black Maid 2d, 104362, by Aristocrat, 33739.
3 Black Maid, 84604, by Clear I Am, 34275.
4 Maid 4th, 64752, by Forward, 3715.
5 Maid, 18802, by Finch's Alex, 2473.
11 Finch's Premium Sow, 306.

MAID WILKES, 112,234.

Farrowed April 24, 1897. Litter, 5; raised—boars, 0; sows, 1.
Black, with white points. Two nicks in wide part of right ear.

Bred and owned by E. W. VOSBURG, Kalamazoo, Kalamazoo County, Michigan.

Sire—Young Wilkes, 42117; he by U.S. Wilkes, 39111, and out of Lena, 94000.

Dam—Black Maid 2d, 104362, by Aristocrat, 33739.
2 Black Maid, 84604, by Clear I Am, 34275.
3 Maid 4th, 64752, by Forward, 3715.
4 Maid, 18802, by Finch's Alex, 2473.
5 Moorish Maid, 3828, by Young Perfection, 631.
10 Finch's Premium Sow, 306.

MAIN's CHOICE, 112,236.

Farrowed April 2, 1897. Litter, 8; raised—boars, 4; sows, 3.
Black; five white points; white in bush of tail.

Bred and owned by S. C. MAIN, Delaware, Delaware County, Ohio.

Sire—Bob Wilkes, 39751; he by J H Wilkes, 29537, and out of Daisy One Price, 78874.

Dam—Daisy May, 98604, by Chieftain, 34247.
2 Daisy, 85276, by Delaware Best, 34125.
3 Choice, 62298, by Erie 2d, 21103.
4 First Choice, 44374, by Tecumseh IXL 2d, 12817.
5 Arnold's Model 3d, 20952, by Ohio's Best, 7653.
13 Lilly May, 3528.

MAMIE S, 112,238.

Farrowed April 10, 1897. Litter, 9; raised—boars, 2; sows, 4. Black; with six white points.

Bred by J. J. SNYDER, Paris, Stark Co., Ohio; sold to E. E. COLER, Liberty Montgomery Co., Ohio, November, 1897.

Sire—Snyder's Protection, 33117; he by Free Trade, 27013, and out of Blackbird, 67618.

Dam—Lady U.S. 2d, 93866, by Humboldt, 34989.
2 Sweet Lady U.S., 83024, by Black U.S., 13171.
3 Daisy Blaine, 21874, by Ideal, 9243.
4 Lady Blaine, 8786, by Freeland, 2489.
5 Princess, 4010, by Boss, 1369.
8 John Parker Sow, 3270

MAMIE U. S., 112,240.

Farrowed April 26, 1898. Litter, 12; raised—boars, 3; sows, 5.
Nice slick, black coat.

Bred by G. M. KINIKIN & CO., Hamilton, Butler Co., Ohio; sold to JOHN F. DUFFIELD, Somerville, Butler Co., Ohio, December 14, 1898.

Sire—Kinikin's U.S., 40901; he by Welch's Black U.S., 33521, and out of Ideal Lady, 28946.

Dam—Handmade, 93108, by Hidestrecher, 32055.
2 Handspun, 86468, by Van's Victor, 30669.
3 Grand Imo, 73996, by Dick, 26873.
4 Irma, 45244, by Banker A, 13133.
5 Imo Grand, 28962, by Old Tom, 9729.
12 The Old Harkrader Sow, 950.

MANDIE B, 112,242.

Farrowed April 10, 1897. Litter, 7; raised—boars, 3; sows, 3. Black, with white points.

Bred by THOMAS L. NALL, Rineyville, Hardin Co., Ky., sold to W. F. BROWN, Rineyville, Hardin Co., Ky., August 12, 1897.

Sire—John Tecumseh, 43469; he by King Tecumseh, 38143, and out of Graceful 2d, 79694.

Dam—Minnie R, 107510, by McNary's Corwin, 35445.
2 Daisy Model, 85364, by Joe Sibley, 35127.
3 Fashionette, 79396, by Latest Fashion, 27397.
4 Ruth, 71094, by Johnson, 25101.
5 Helen, 63514, by King Bob, 14705.
11 Queen of Preble, 10220, by Zebedee, 645.

MANDIE F, 112,244.

Farrowed April 10, 1897. Litter, 7; raised—boars, 3; sows, 3. Black with six white points.

Bred by THOMAS L. NALL, Rineyville, Hardin Co., Ky.; sold to W. F. BROWN, same place, August 12, 1897.

Sire—John Tecumseh, 43469; he by King Tecumseh, 38143, and out of Graceful 2d, 79694.

Dam—Minnie R, 107510, by McNary's Corwin, 35445.
2 Daisy Model, 85364, by Joe Sibley, 35127.
3 Fashionette, 79396, by Latest Fashion, 27397.
4 Ruth, 71094, by Johnson, 25101.
5 Helen, 63514, by King Bob, 14705.
11 Queen of Preble, 10220, by Zebedee, 645.

MANILA B, 112,246.

Farrowed July 31, 1897. Litter, 9; raised—boars, 3; sows, 6.
Black; white feet, white stripe up on forepart of left foreleg; lower lip white; white spot on right side of jowl and cheek forming a letter **F**.

Bred by J. N. BOTSFORD, Caro, Tuscola Co., Mich.; sold to E. E. BUSH, same place, January 21, 1898.

Sire—Nelson Corwin, 46423; he by Nelson, 27573, and out of a descendant of Lady Corwin 10th, 69388.

Dam—Lady o' the West, 100372, by Electioneer B, 40255.
2 Early Rose 2d, 92378, by Onward, 35627.
3 Rose 2d, 95814, by Hero, 11599.
4 Black Rose, 11648, by Nip and Tuck, 4083.
5 Lady B, 5684, by Star of West, 1985.
14 The Old Harkrader Sow, 950.

MAPLELEAF 2d, 112,248.

Farrowed April 17, 1896. Litter, 9; raised—boars, 4; sows, 4.
Black; five white points; nose black; some white on forehead, most white on right legs.

Bred by J. M. KLEVER, Bloomingburg, Fayette Co., Ohio; sold to E. S. SHOTTS, Sedalia, Madison Co., Ohio, February 18, 1897; sold to R. P. SHOTTS, same place, February 18, 1897.

Sire—Genuine Corwin, 34741; he by Tom Corwin 3d, 23421, and out of Genuine, 68806.

Dam—Mapleleaf, 75158, by Business, 20489.
2 Virgin, 32598, by Tecumseh, 4339.
3 Variety 12th, 20572, by Bravo, 3377.
4 Variety 4th, 4342, by Hopeful, 941.
5 Variety 3d, 2432, by Butler, 93.
10 The Old Harkrader Sow, 950.

MARCHIONESS WOODBURN, 112,250.

Farrowed August 25, 1894. Litter, 8; raised—boars, 1; sows, 6.

TRANSFER. Bred by D. C. MILLER, Vermillion, Clay Co., S. Dak.; sold to C. A. MARSH Jesup, Buchanan Co., Iowa, May 10, 1895; sold to O. H. SMEBY, JR., Waterville, Allamakee Co., Iowa, November 12, 1896.

Sire—One Price, 18639; he by Black U. S., 13471, and out of Ideal Lady, 28946.

Dam—Court'y Woodb'rn, 110468, by Wilkes Tec., 26251.
2 Courtney 3d, 34920, by Adam, 4515.
3 Courtney, 11978, by Wellington, 3011.
4 Midnight, 6188, by Butler, 93.
5 Lady Pugh 3d, 5864, by Zebedee, 645.
11 The Old Harkrader Sow, 950.

MARIE 2d, 112,252.

Farrowed March 12, 1898. Litter, 9; raised—boars, 2; sows, 4. Black; tip of left ear white.

Bred and owned by LON HUNTER, Morrow, Warren County, Ohio.

Sire—Blackhawk, 39625; he by Shortstop, 30421, and out of Black D, 97656.

Dam—Marie, 100962, by Sultan, 38917.
2 Ruth, 89716, by Modoc, 32571.
3 Cora H, 68032, by General, 27024.
4 Butler Girl, 67872, by Young Prince, 23723.
5 Black Beauty, 41946, by Black U.S., 13471.
11 John Parker Sow, 3270.

MARIETTA, 112,254.

Farrowed April 15, 1897. Litter, 4; raised—boars, 2; sows, 2. Black, with white points.

Bred by L. F. CONRAD, Wacousta, Clinton Co., Mich.; sold in dam to W. L. COCHRANE, Rea, Monroe Co., Mich., March 15, 1897.

Sire—Wilkes U.S., 42027; he by Bob Wilkes, 37055, and out of Daisy U.S., 92142.

Dam—Azuba, 109698, by Gipsy's Top, 37685.
2 Queen Mab 5th, 95684, by AA, 33649.
3 Queen Mab 4th, 89440, by Topgallant, 30593.
4 Queen Mab 3d, 76358, by McNabb, 18437.
5 Queen Mab 2d, 76356, by Rodney, 22915.
14 Lady Greer, 456, by Old Billy, 409.

MARIGOLD, 112,256.

Farrowed February 15, 1897. Litter, 6; raised—boars, 4; sows, 2.
Black; four white feet; most white on right hindleg; white spot on forehead; white spot back of right arm.

Bred and owned by G. G. BAKER, Britton, Oklahoma Co., Oklahoma.

Sire—Dandy Jim, 42823; he by Joe, bred by J. W. Bennett, and sired by King IXL, 32313.

Dam—Goldfinch, 105606, by General Wilkes, 43087.
2 May Goldie, 107404, by King IXL, 32313.
3 Ollie Golddust, 88918, by Free Silver, 34661.
4 Sallie Golddust, 49448, by Hoosier Corwin, 11659.
5 Hallie Golddust, 28830, by King Corw. Tribe, 3959.
11 May Beauty, 9494½.

MARINA, 112,258.

Farrowed August 16, 1897. Litter, 8; raised—boars, 4; sows, 3.
Black, with six white points; two overbits in right ear.

Bred and owned by HENRY GROSS, Atwood, Piatt County, Illinois.

Sire—Monitor, 41159; he by Butler's Model, 39441, and out of Dolly B, 98796.

Dam—Rita 2d, 113322, by A & B Hidestretcher, 39411.
2 Rita, 102440, by Moore's Pretender, 32591.
3 Roxana 4th, 95880, by Canton, 26689.
4 Roxana, 71074, by Hustler, 24963.
5 Black Diamond, 52200, by Golddust, 17607.
14 The Old Harkrader Sow, 950.

MARJORIE 2d, 112,260.

Farrowed March 30, 1898. Litter, 9; raised—boars, 2; sows, 5. Black; with white points.

Bred and owned by R. D. WILLIAMSON, Xenia, Green County, Ohio.

Sire—Nutwood, 41209; he by Big Price, 30985, and out of Choice 4th, 84968.

Dam—Marjorie W, 100968, by Be Sure, 36801.
2 Marjorie M, 75178, by Model's Chip, 27527.
3 Marjorie B, 57270, by Eric, 14075.
4 Marjorie, 47118, by Pickaway, 15247.
5 Brilliancy, 34164, by Brilliant, 8581.
16 The Old Harkrader Sow, 950.

MARLETTE QUEEN, 112,262.

Farrowed May 2 1897. Litter, 6; raised—boars, 1; sows, 5. Black, white points, little white on back, and back of left ham. Notch near point of left ear.

Bred by L. W. BARNES, Byron, Shiawassee Co., Mich.; sold to J. W. CAWOOD, Marlette, Sanilac Co., Mich., January 18, 1898.

Sire—Victor M 2d, 36425; he by Perfection Duke, 30109, and out of Victor Duchess, 83300.

Dam—Variety Queen 6th, 90370, by Tecum, U.S., 33269.
2 Variety Queen 4th, 83280, by Luck, 14905.
3 Variety Queen, 66848, by Morgan, 9665.
4 Queen of Camden, 39620, by Storm King, 10151
5 Bessie L, 26766, by L Ervin, 9517
13 The Old Harkrader Sow, 950.

MARSHALLORA 2d, 112,264.

Farrowed April 30, 1896. Litter, 8; raised—boars, 0; sows, 1.
Black, with white stripe down nose; few spots.

Bred by J. C. BAILY, Marshalltown, Marshall Co., Iowa; sold in dam to T. L. BENNETT, Elliott, Montgomery Co., Iowa, March 26, 1896.

Sire—Chief Star, 45413; he by Chief's Model, a son of Chief Tecumseh 2d, 28815.

Dam—Marshallora, 100972, by King Wilkes jr, 40897.
2 Susa 3d Whiteface, 102824, by Baily's Choice, 39415.
3 Susa 3d, 102822, by a son of Keno King, 11845.
4 Susa, 102820, by Keno King, 11845.
5 Boby, 72678, by State Center, 25987.
9 Susa 6th, 66608, by King of West, 1729.

MARSH's PRIDE, 112,266.

Farrowed October 15, 1896. Litter, 9; raised—boars, 2; sows, 3.

TRANSFER. Bred by C. A. MARSH, Jesup, Buchanan Co., Iowa; sold to D. L. HOWARD, Jefferson, Green Co., Iowa, February 8, 1898.

Sire—Happy Union, 45893; he by Wilkes Tecumseh, 26251, and out of Stella, 113586.

Dam—Virgie Price 3d, bred by D & J McCarty, by Black Medium, a son of Wilkes Tecumseh, 26251.
2 Virgie Price, bred by D. C. Miller, Vermillion, S. Dak., by One Price, 18639.
3 Alva Medium, br. by Miller, by Wilkes Tec., 26251,
4 Klever's Lady, 86900, by Homestake, 14417.
5 Lady Klever, 46132, by Success, 1999.
13 Finch's Premium Sow, 306.

MARTHA, 112,268.

Farrowed February 20, 1897. Litter, 7; raised—boars, 3; sows, 4.
Black; all feet and tip of left ear white; white spot back on right ham.
One notch in each side of left ear.

Bred by WILLIAM SMILEY, Albany, Green Co., Wis.; sold to GARDNER & KAMMERER, Brodhead, Green Co., Wis., December 10, 1897.

Sire—Duke B U.S., 37471; he by Black U.S. jr, 37007, and out of Fanny U.S., 73660.

Dam—Fanny L, 99138, by Leader 3d, 35311.
2 Fanny W, 73662, by Forfit, 21173.
3 Liz 2d, 64576, by Dictator, 11235.
4 Liz, 46732, by Dandy Jim, 8839.
5 North Star 1st, 31120, by Banker, 4557.
11 Favorite G, 284.

MARTHA 1st, 112,270.

Farrowed April 7, 1897. Litter, 12; raised—boars, 5; sows, 5.
Black; white points. Notch at point of right ear.

Bred by ROBERT NEVE, Pierson, Montcalm Co., Mich.; sold to THOMAS PIERSON, Hersey, Osceola Co., Mich., January 12, 1898.

Sire—Prince Corwin, 41353; he by Corwin King 2d, 31461, and out of Lady Corwin, 87038.

Dam—Viola A, 90436, by Black Czar, 31067.
2 Viola Corwin, 83326, by U.S. Corwin, 30653.
3 Black Viola, 34304, by Pride's Darkness, 15275.
4 Queenie, 39582, by Magnet, 9577.
5 IXL Viola, 36416, by IXL Chief, 3885.
16 The Old Harkrader Sow, 950.

MARTHA B, 112,272.

Farrowed March 16, 1897. Litter, 9; raised—boars, 3; sows, 5.
Black; six white points; small spot on right side of belly and on left side of jowl;
streak on left arm; right foreleg white to shoulder.

Bred and owned by U. B. MOYER, Mount Cory, Hancock County, Ohio.

Sire—Black Butler, 33901; he by Butler Boy, 26683, and out of Shortnose 2d, 66428.

Dam—Martha Wash'g'n, 100978, by Geo. Wash'n, 31903.
2 Black Wilkes 2d, 91616, by Square Trade, 33137.
3 Black Wilkes, 78314, by Black Wilkes, 26609.
4 U.S. Maude, 77066, by A A, 19695.
5 Black Maude, 22650, by King Butler, 5577.
9 Finch's Old Maude, 5322, by Boyd Hog, 1375.

MARY, 112,274.

Farrowed September 21, 1898. Litter, 10; raised—boars, 4; sows, 3.
Solid black, with six white points; right hindleg white to hock; forepart of right ear white.

Bred by POLK PRINCE, Guthrie, Todd County, Ky.; sold to W. J. DUFFEL, Ross, McLennan Co., Texas, January 5, 1899.

Sire—Mark Prince, 38295; he by Prince, 22695, and out of Crown 3d, 68092.

Dam—Effie C, 105144, by Highland Chief, 43305.
2 Bess Wilkes, 104048, by Rush Wilkes, 41531.
3 Queen Bess, 102224, by gr. son of Best on Earth, 16421.
4 Bess, bred by Trueblood, by a son of Russell B. 19045.
5 Moll 2d, br. by Trueblood, by son of Hinshaw, 11619.
10 Lady Marshall B, 46212.

MARY, 112,276.

Farrowed March 15, 1898. Litter, 9; raised—boars, 0; sows, 1. Black, with white feet.

Bred and owned by MARY E. HINSHAW & SONS, Lynn, Randolph County, Indiana.

Sire—Diamond King, 40167; he by Young Tom, 33627, and out of Opal, 95230.

Dam—Lady Ross, 74732, by Charley Ross, 28807.
2 Rosa Williams, 76528, by Charley Williams, 16945.
3 Goldie Golddust, 73888, by Eclipse, 14043.
4 Fannie Golddust, 28362, by Young Golddust, 3055.
5 Kitty Clyde, 29264, by General Logan, 2509.
9 May Beauty, 94941/2.

MARY, 112,278.

Farrowed March 18, 1898. Litter, 8; raised—boars, 5; sows, 1.
Black, with white markings. No. 12 in left ear.

Bred by LEVI PICKERING, Kenton, Hardin Co., Ohio; sold to W. A. NORTON, same place, January 24, 1899.

Sire—Young Fashion's Fancy, 36599; he by Fashion's Fancy, 29185, and out of Grand Cleopatra 2d, 79754.

Dam—Sadie, 89724, by All There, 26389.
2 Graceful 2d, 68912, by Brown's Black Joe, 16821.
3 Graceful, 36098, by Glad Tidings, 7119.
4 Cleopatra, 16848, by Index jr., 5433.
5 Riverside Beauty 2d, 10280, by Hopeful, 2573.
10 Jones' Sow, 3274, by Old John, 1847.

MARY ANN WILKES, 112,280.

Farrowed October 25, 1897. Litter, 9; raised—boars, 3; sows, 2. Black, with white points; white streak back of jowl on right side of brisket; white spot back at right hock.

Bred and owned by JOHN KINCAID, Springfield, Sarpy County, Nebraska.

Sire—Wilkes' Model, 44841; he by Black U.S. Wilkes, 39721, and out of Queen 1XL, 108426.

Dam—Maid Wilkes, 107202, by Champion, 39863.
2 Nellie Wilkes, 101676, by Black U.S. Wilkes, 39721.
3 Fancy Maid, 99106, by Tecumseh Blaine M, 41753.
4 Fancy B, 99072, by Billy Greer 2d, 42315.
5 Fancy Lady, 105308, by Une's Corwin Prince, 44635.
18 Lady Cooper, 3364, by Cooper Hog, 1453.

MARY J, 112,282.

Farrowed November 17, 1895. Litter, 6; raised—boars, 3; sows, 3. Black; white feet; small white spot on right jaw, and another on right flank; a few white hairs in face.

Bred and owned by J. C. ACREE, Hernando, Desoto County, Mississippi.

Sire—Breckenridge, 34117; he by Banner Boy, 28441, and out of Lady Vail, 74800.

Dam—Nellie, 95016, by Young Tecumseh, 39337.
2 Rival Queen 4th, 82552, by O K, 27621.
3 Rival Queen 3d, 66232, by Young Rival, 23725.
4 Black Mattie, 34154, by Com'odore Dornmeyer, 4999.
5 Mattie, 18892, by Mat, 5707.
11 Lady Cooper, 3364, by Cooper Hog, 1453.

MARY SMITH, 112,284.

Farrowed September 27, 1896. Litter, 7; raised—boars, 2; sows, 4. Black; white points.

Bred by SMITH BROTHERS, Middlebury, Elkhart Co., Ind.; sold to GRANT WILLIAMS, Goshen, Elkhart Co., Ind., June 4, 1897.

Sire—Beyond, 33841; he by Expert, 31749, and out of Ruby, 89692.

Dam—Bessie Limbeck, 77836, by Hoosier Tom, 24951.
2 Nellie, 31002, by Look no Further, 7525.
3 Mollie, 19180, by Performer, 5847.
4 Lady Duffield, 8876, by Give or Take, 1585.
5 Whitenose, 4402, by King of Butler, 1017.
9 Lady Cooper, 3364, by Cooper Hog, 1453.

MARY STEPHENS, 112,286.

Farrowed April 7, 1898. Litter, 5; raised—boars, 0; sows, 4.
Black with six white points; stripe in face.

Bred by W. C. STEPHENS, Hookstown, Beaver Co., Pa.; sold to HOPKINS BROTHERS, Bellaire, Belmont Co., Ohio, September 7, 1898.

Sire—Tom Robinson, 46969; he by Concordia U.S., 34327, and out of Best on Earth, 91182.

Dam—Whiteface Tec., 114038, by Chief Tec. 3d, 39945.
2 Gusta Yost, 99612, by Free Silver, 34665.
3 Lucy, 69894, by Jim Getaway, 25049.
4 Helen, 63514, by King Bob, 14705.
5 Star, 25638, by Black Cloud B, 6513.
10 Queen of Preble, 10220, by Zebedee, 645.

MARY WILKES, 112,288.

Farrowed March 5, 1898. Litter, 9; raised—boars, 1; sows, 5.
Dark spotted; three small spots on each side of body.

Bred and owned by C. R. BETTS, Stryker, Williams County, Ohio.

Sire—King Business, 38085; he by Willow King, 30759, and out of Look me Over, 74972.

Dam—Polly Wilkes, 89132, by Forget-me-not,17483.
2 Lucy Wilkes, 75040, by Ideal U.S., 27175.
3 Choice Beauty, 67942, by William H, 26253.
4 Beauty's Best, 51296, by Crusader,13799.
5 Beauty, 33124, by King David, 9439.
17 The Old Harkrader Sow, 950.

MATCHLESS, 112,290.

Farrowed March 14, 1898. Litter, 6; raised—boars, 2; sows, 4. Black, with white points.
Earmark No. 18.

Bred by ED. KLEVER, Bloomingburg, Fayette Co., Ohio; sold to R. A. KERR, South Warsaw, Allen Co., Ohio, January 26, 1899.

Sire—Chief Again, 42627; he by Chief Tecumseh 2d, 38815, and out of Smeby's Model, 108854.

Dam—Graceful 24th, 86334, by Hadley, 27105.
2 Graceful 22d, 68926, by Tecumseh IXL 2d,12817.
3 Graceful 20th, 44902, by Tecumseh's Chip, 10211.
4 Graceful 11th, 28758, by Success, 1999.
5 Graceful 2d, 3154, by Ab, 649.
12 The Old Harkrader Sow, 950.

MAUD, 112,292.

Farrowed October 12, 1898. Litter, 8; raised—boars, 2; sows, 6. Black; white points;
star on forehead; spot on right elbow.

Bred and owned by T. S. DOTY, Welcome, Holmes County, Ohio.

Sire—T Y Tecumseh, 44633; he by Tecumseh Star, 41749, and out of Daisy Ward, 92146.

Dam—Broadback, 84822, by Black Directum,31085.
2 Nana, 88622, by Champion, 24293.
3 Black Beauty, 77980, by Rutherford, 12565.
4 Maggie, 57130, by Lorain Bill, 5675.
5 Lady Darkness, 13272, by Greer's Butler, 1599.
9 Oxford Belle, 718, by Alex, 1.

MAUD ADAMS, 112,294.

Farrowed May 15, 1898. Litter, 5; raised—boars, 0; sows, 4. Black; white points.

Bred by HOPKINS BROTHERS, Bellaire, Belmont Co., Ohio; sold to JESSIE SITTEN, Colerain, Belmont Co., Ohio, January 9, 1899.

Sire—Scott Sanders, 46765; he by B H Sanders, 36805, and out of Bluebird, 97998.

Dam—Queen Lil 2d, 113200, by Monarch, 38367.
2 Queen Lil, 113198, by Diamond, 31613.
3 Graceful 2d, 79694, by Prince Equality, 22729.
4 Lady Duffield, 74542, by Glad Echo, 24769.
5 Daisy, 43474, by Fine Finish, 17459.
15 Bernstine Sow, 2632, by Steddom Hog, 1989.

MAUD ALLERTON, 112,296.

Farrowed April 18, 1893. Litter, 8; raised—boars, 0; sows, 2.

TRANSFER. Bred by J. S. FAWCETT, Springdale, Iowa; sold in dam to G. W. MCFADDEN & SON, West Liberty, Iowa; sold to D. S. IRWIN, Botna, Iowa, October 5, 1893; sold to O. H. SMEBY, JR., Waterville, Iowa, March, 1894.

Sire—McAllerton, bred by W. W. McClung, Waterloo, Iowa, and sired by Allerton, 23791.

Dam—Cambria, 78464, by Tecumseh Block, 33215.
2 Springdale Beauty9th,82892,byBlackJacket,31111.
3 Springdale Beauty 2d, 82890, by Stafford, 33141.
4 Springdale Beauty, 66498, by Sherman, 25907.
5 Nellie Grant, 38732, by Galesburg, 3737.
6 Little Beauty 2d, 37606, by Joe Bismark, 14585.

MAUD B, 112,298.

Farrowed April 1, 1897. Litter, 8; raised—boars, 1; sows, 5. Black.

Bred by GEORGE MILLIRON, Roughrun, Butler Co., Pa.; sold to J. W. MCINTIRE, Dayton, Armstrong Co., Pa., December 7, 1897.

Sire—Wamba, 47089; he by Columbus, 34311, and out of a pig of Bonnie Belle 2d, 72690.

Dam—Rowena, 113386, by Prince Directum, 46561.
2 Bonnie May, 72698, by Comet, 24369.
3 Bonnie Belle, 72684, by Nonesuch, 22469.
4 Daisy M, 73136, by Alloa, 16211.
5 Madam Wylie, 75081, by Alhambra, 26377.
10 Lady Young, 9130.

MAUD C, 112,300.

Farrowed September 19, 1897. Litter, 10; raised—boars, 1; sows, 5.
Black with five white points; tail black; most white on right side of face; white spot on right arm. Notch in inner rim of both ears.

Bred by BURKHOLDER BROTHERS, Ridgeville Corners, Henry Co., Ohio; sold to W. D. CROUT, Wauseon, Fulton Co., Ohio, May 28, 1898.

Sire—King Fashion, 40845; he by Locust King, 32423, and out of Fancy B 4th, 92566.

Dam—Maud 1st, 101028, by Black Jack, 33955.
2 Maud, 94398, by Seldom's IXL, 23053.
3 Belle, 84020, by King, 14693.
4 Fancy Gem, 54256, by Consolation, 6867.
5 Fancy, 28318, by Friendship 2d, 9011.
15 The Old Harkrader Sow, 950.

MAUDE, 112,302.

Farrowed March 20, 1896. Litter, 13; raised—boars, 2; sows, 2.

TRANSFER. Bred by D. S. & F. SMITH, Belleville, Dane County, Wis.; sold to J. C. PAYNE, Prairie du Sac, Sauk Co., Wis., November 16, 1896.

Sire—Dandy, 28965; he by Tecumseh 3d, 30499, and out of a pig of Jewel 3d, 36540.

Dam—Ridgeway Belle, 102432, by Joe C jr., 29567.
2 Ridgeway Pride, 76484, by Ben Butler, 23899.
3 Belle's Best, 51464, by Sambo, 19057.
4 Missouri Belle, 57852, by Prairie Prince, 18773.
5 Minnie Lee, 30640, by Bobtail U.S., 10801.
9 Lady Oxford, 29688, by Black Don, 2231.

MAUDE IXL, 112,304.

Farrowed March 10, 1897. Litter, 8; raised—boars, 0; sows, 5.
Dark, with white points; most white on right side of nose; white spot on forehead. Earmark No. 21.

Bred by J. C. HENDRICK, Wilmington, Clinton Co., Ohio; sold to A. E. FITZPATRICK, Radcliff, Vinton Co., Ohio, January 21, 1898.

Sire—Price's IXL, 32813; he by One Price, 18639, and out of Marie's IXL, 69994.

Dam—Black Maude, 78202, by Maxwell, 29851.
2 Miss Maude 19th, 30716, by Tecumseh, 4339.
3 Miss Maude 9th, 19108, by Smuggler, 4281.
4 Miss Maude 4th, 6228, by Blue Jeans 2d, 1343.
5 Miss Maude, 2010, by Alex, 1.
9 The Old Harkrader Sow, 950.

MAUDE PRICE, 112,306.

Farrowed March 10, 1897. Litter, 8; raised—boars, 0; sows, 5.
Dark, with white points. Earmark No. 9.

Bred by J. C. HENDRICK, Wilmington, Clinton Co., Ohio; sold to FRANK KELLEY, Clarksville, Clinton Co., Ohio, January 21, 1898.

Sire—Price's IXL, 32813; he by One Price, 18639, and out of Marie's IXL, 69994.

Dam—Black Maude, 78202, by Maxwell, 29851.
2 Miss Maude 19th, 30716, by Tecumseh, 4339.
3 Miss Maude 9th, 19108, by Smuggler, 4281.
4 Miss Maude 4th, 6228, by Blue Jeans 2d, 1343.
5 Miss Maude, 2010, by Alex, 1.
9 The Old Harkrader Sow, 950.

MAUD GRANGER, 112,308.

Farrowed April 8, 1898. Litter, 6; raised—boars, 2; sows, 4.
Black, with five white points; tail black; right foreleg white to above knee. Notch in left ear.

Bred and owned by A. M. VORE, Bucyrus, Crawford County, Ohio.

Sire—Dandy, 37361; he by Nixon, 35569, and out of Queen Tecumseh, 70970.

Dam—Ada Grey, 67112, by Beecher, 23881.
2 Viola, 66896, by Billy, 10569.
3 Chance, 52866, by Tecumseh jr., 10207.
4 O K, 19486, by Zach Taylor jr., 4501.
5 Lady Thompson, 3504, by Dave Worldbeater, 1477.
6 Miss Butler, 3764.

MAUD H, 112,310.

Farrowed March 17, 1897. Litter, 8; raised—boars, 3; sows, 5. Black; five white points.

Bred by WILLIAM HESTER, Vanmeter, Dallas Co., Iowa; sold in dam to W. A. JONES, same place, February, 1896; sold to J. P. ABERNATHY, Pulaski, Giles Co., Tenn., March 28, 1898.

Sire—Vanguard, 47033; he by W A W A, 47093, and out of Slick's Tecumseh 2d, 113536.

Dam—Ideal 2d, 111382, by XL Chief, 47169.
2 Ideal, 111380, by Major Wonder, 46309.
3 Tecumseh Maid, 113720, by Chief Tecumseh, 42687.
4 Josephine 2d, 111522, by Rising Sun, 46649.
5 Josephine, 111520, by Amazement, 16223.
10 Butler Sow, 4986, by Butler, 93.

MAUD HADLEY, 112,312.

Farrowed October 27, 1895. Litter, ; raised—boars, 3; sows, 1. Black; white points.

Bred by P. MAYO & SON, Cliftonhill, Randolph Co., Mo.; sold to H. M. KIRKPATRICK & SON, Connor, Kansas, October 21, 1896; sold to G. W. BERRY, Berryton, Kansas, February 17, 1897; sold to W. D. VAWTER, Carbondale, Osage Co., Kan., September 1, 1898.

Sire—Hadley 2d, 40539; he by Hadley, 27105, and out of Queen Klever 4th, 76348.

Dam—Alma 2d, 109630, by Hooker Jim, 45949.
2 Alma Gold, 109638, by LaGrippe, 46223.
3 Collegehill Beauty, 110390, by Osgood, 15167.
4 Amy Van Doren, 32980, by Banker, 4559.
5 Amy 2d, 20904, by Grover, 7169.
14 The Old Harkrader Sow, 950.

MAUD HADLEY 2d, 112,314.

Farrowed September 13, 1898. Litter, 6; raised—boars, 3; sows, 2.

Bred by G. W. BERRY, Berryton, Shawnee Co., Kan.; sold to W. D. VAWTER, Carbondale, Osage Co., Kan., September 1, 1898.

Sire—Darkness Wilkes, 45575; he by son of Guy Wilkes 2d, 31997, and out of a pig of Darkness Finch, 73222.

Dam—Maud Hadley, 112312, by Hadley 2d, 40539.
2 Alma 2d, 109630, by Hooker Jim, 45949.
3 Alma Gold, 109638, by La Grippe, 46223.
4 Collegehill Beauty, 110390, by Osgood, 15167.
5 Amy Van Doren, 32980, by Banker, 4559.
15 The Old Harkrader Sow, 950.

MAUD LUKENS, 112,316.

Farrowed March 25, 1898. Litter, 10; raised—boars, 2; sows, 4. Black; five white points. most white on left hindleg; no white on nose, head nor body.

Bred by LINC LUKENS, Disko, Fulton Co., Ind.; sold to F. M. HAYS, Piketon, Pike Co., Ohio, January 10, 1899.

Sire—Van Dee, 28203; he by Osgood, 15167, and out of Gem 2d, 35930.

Dam—First Premium, 111004, by Champion, 45333.
2 Black Bess, 110006, by U.S. Tom 2d, 30665.
3 Bessie T, 109906, by Hero, a son of Belmont 2d, 23887.
4 Bessie A, 97296, by King David, 9439.
5 Queen Bess, 31690, by Young Tecumseh, 10421.
11 The Old Harkrader Sow, 950.

MAUD S, 112,318.

Farrowed April 7, 1899. Litter, 6; raised—boars, 3; sows, 3. Black, with white feet and white stripe on nose. Notch in right ear, close to head.

Bred by F. E. RIGHTER, Saunemin, Livingston Co., Ill.; sold to W. D. HOWLAND, Gardner, Grundy Co., Ill., September 9, 1899.

Sire—Chief Surprise, 45415; he by Chiefest I Know, a son of Chief I Know 1st, 39925.

Dam—Beauty, 103758, by Hector, 37829.
2 Chloe, 98172, by Racket, 30231.
3 Gem, 92812, by U.S. Dexter, 23523.
4 Gem, 63230, by Hercules, 21541.
5 Fancy Choice, 44208, by Klever Boy, 14797.
13 Lotta, 6002, by Joe, 2643.

MAUD S, 112,320.

Farrowed April 12, 1897. Litter, 10; raised—boars, 2; sows, 4. Black, with six white points.

Bred by L. W. BARNES, Byron, Shiawassee Co., Mich.; sold to P. D. DONELSON, Swartscreek, Genesee Co., Mich., January 26, 1898.

Sire—Claude Sanders, 37213; he by H. J. Sanders, 37855, and out of Queen Success 3d, 95718.

Dam—Black Gem 21st, 97802, by Victor M 2d, 36425.
2 Black Gem 20th, 84556, by Tecumseh U.S., 33269.
3 Black Gem 16th, 72494, by Boss U.S., 26629.
4 Black Gem 12th, 67670, by Luck, 14905.
5 Black Gem 6th, 42294, by Acme, 8215.
15 Susie, 4300, by Boyd's Prizer, 1377.

MAUD S, 112,322.

Farrowed February 18, 1898. Litter, 10; raised—boars, 1; sows, 5. Black with six white points.

Bred by T. J. CLEVENGER, Centerville, Wayne Co., Ind.; sold to F. M. CLEVENGER, same place.

Sire—Model U.S., 43887; he by Blueblooded U.S., 42501, and out of Royal Blue IXL, 89676.

Dam—Maud, 107270, by Black Dan, 33921.
2 Black Beauty, 84362, by Best on Earth, 28503.
3 Graceful Beauty, 79704, by Free Trade, 27013.
4 Graceful 2d, 68914, by Victor, 19537.
5 Graceful, 22830, by Young Success, 8189.
11 The Old Harkrader Sow, 950.

MAUD TECUMSEH, 112,324.

Farrowed October 18, 1898. Litter, 8; raised—boars, 4; sows, 3.
Black; five points white; nose black; some white on forehead and on lower lip; three spots on and back of right shoulder and one spot on left shoulder.

Bred by W. A. JONES, Vanmeter, Dallas Co., Iowa; sold in dam to T. E. ORTH, Washington, Tazewell Co., Ill., August 30, 1898; sold to H. W. MITCHELL, Beloit, Mitchell Co., Kans., April 1, 1899.

Sire—Chief Tecumseh 2d, 28815; he by Chief Tecumseh, 42687, and out of Gilmore's Slick, 63282.

Dam—Jones'Choice 1st, 111518, byChief to Be,45431.
2 Jones'Choice, 111516, by Price, 30165.
3 Chief Rose, 110294, by Black Chief, 28551.
4 Dick's Favorite, 116662, by John A, 43459.
5 Pet, 89072, by Allerton, 23791.
7 Duchess A, bred by McClung, by Osceola, 12651.

MAUD WALKER, 112,326.

Farrowed April 25, 1897. Litter, 7; raised—boars, 3; sows, 4.
Black, with six white points. Earmark No. 16.

Bred by H. G. WALKER, New Madison, Dark Co., Ohio; sold to S. J. PAULLIN, Sedalia, Madison Co., Ohio, January 25, 1898.

Sire—Tieldie's Chip, 41779; he by Tieldie Tecumseh, 33299, and out of Lady Cooper, 87032.

Dam—Variety Queen 3d, 103146, byBlack Dan,33921.
2 Variety Queen, 96462 by Tom Corwin 3d, 23421.
3 Virgin 6th, 66920, by Business, 20489.
4 Virgin, 32598, by Tecumseh, 4339.
5 Variety 12th, 20572, by Bravo, 3377.
12 The Old Harkrader Sow, 950.

MAUD WILKES, 112,328.

Farrowed April 29, 1897. Litter, 8; raised—boars, 3; sows, 4.
Black; full white points; spot on top of left shoulder; lower lip white.

Bred and owned by C. SHERMAN, Fostoria, Seneca County, Ohio.

Sire—Brilliant, 39779; he by Nero, 35539, and out of Columbia, 85064.

Dam—Nettie Wilkes, 101704,byAll Wilkes jr.,33711.
2 Jennie Wilkes, 93338, by Here Wilkes, 34929.
3 Zealous Lottie, 83620, by You Bet,23685.
4 Black Lottie W, 52308, by Gladstone, 9075.
5 Martin's Beauty, 30362, by Star of Warren,10133.
10 Black Pet, 4908, by John Irwin Hog, 2649.

MAUD WILKES, 112,330.

Farrowed April 12, 1897. Litter, 10; raised—boars, 3; sows, 4.
Black; all feet white;least on left forefoot;white spot on left arm;white dot low on right side of jowl.

Bred by WILLIAM LAMKA, Troy, Miami Co., Ohio; sold to S. H. PENQUITE, Dialton, Clark Co., Ohio, February 23, 1899.

Sire—Guy Wilkes jr., 37773; he by Guy Wilkes 2d, 31997, and out of Minnie, 75416.

Dam—NonieWilk.,101738,byHadl'snOnePr.Tec.,32009.
2 Anna Wilkes, 77484, by Onward Wilkes, 27645.
3 Duffy B, 68388, by Charles U.S., 20605.
4 Lady Duffield,45914,by Duff.'s Eye-opener, 13993.
5 Preble 2d, 39262, by Foraker, 8981.
16 The Old Harkrader Sow, 950.

MAUD WILKES 2d, 112,332.

Farrowed March 23, 1898. Litter, 6; raised—boars, 3; sows, 3.
Black; six white points; white stripe up nose and face.

Bred by M. W. REED, Whitewater, Walworth Co., Wis.; sold to THOMAS JAMES, Delavan, Walworth Co., Wis., November 11, 1898.

Sire—Tecumseh Chief, 44523; he by Chief Tecumseh 2d, 28815, and out of Iowa Rose, 106004.

Dam—MaudWilkes,101094,by Lord Medium,35367.
2 Lady Wilkes, 80684, by King Wilkes, 32369.
3 Nellie Lloyd, 81792, by Diomed, 31627.
4 Ada Golddust, 50840, by Young Golddust, 3055.
5 Alma Reeves, 50946, by Invincible King, 9255.
11 May Beauty, 94914½.

MAY, 112,334.

Farrowed April 14, 1898. Litter, 8; raised—boars, 3; sows, 2. Black, with white points.

Bred and owned by FLYNN BROTHERS, California, Branch County, Michigan.

Sire—I am Chief, 43345; he by Chief We Know, 39959, and out of Roda 2d, 89598.

Dam—Lucy, 94206, by Ohio Boy, 30021.
2 Black Jennie, 72510, by Chance, 20595.
3 Lady F, 64074, by Chance, 20595.
4 Winnie, 60960, by Champion, 16927.
5 Wildflower, 26082, by All Right, 1531.
14 The Old Harkrader Sow, 950.

MAY APPLE, 112,336.

Farrowed October 18, 1897. Litter, 8; raised—boars, 3; sows, 1.
Black; three feet and switch white; left forefoot, nose and face black.

Bred by OSBURN BROTHERS, Newark, Licking Co., Ohio; sold to SAMUEL FARMER, Claylick, Licking County, Ohio, November 20, 1897.

Sire—King Klever, 29679; he by Hadley, 27105, and out of Queen Klever 2d, 59408.

Dam—Trixie, 71444, by L C, 25305.
2 Lucy Long, 56986, by Taxpayer, 15811.
3 Edna, 35418, by Prospect, 12443.
4 Lady Cleveland, 29370, by Dexter, 5067.
5 Floa, 28468, by Sentinel, 2905.
9 Profitable, 4056, by Alex, 1.

MAY ARTZ, 112,338.

Farrowed April 27, 1897. Litter, 7; raised—boars, 3; sows, 2.
Black; three feet and switch white; right hindfoot black.

Bred and owned by W. S. ARTZ, Osborn, Green County, Ohio.

Sire—Hustler, 37875; he by All Right jr., 28391, and out of Oxford Girl, 88962.

Dam—Daisy Artz, 78826, by Corwin Prince jr.,24401.
2 Daisy Zigler, 62640, by Bill McDonald, 28951.
3 Mollie, 57976, by Storm King, 10151.
4 Gentle Annie, 35966, by Sambo, 9991.
5 Daisy, 27856, by Ben Alex, 6435.
11 Lady Cooper, 3364, by Cooper Hog, 1453.

MAY BELL, 112,340.

Farrowed May 10, 1895. Litter, 7; raised—boars, 2; sows, 5.
Black, with white points; right ear white.

Bred by C. J. SHERADEN, Sumner, Lawrence Co., Ill; sold to WILEY P. DICKIRSON, Lawrenceville, Lawrence Co., Ill., November 16, 1895.

Sire—George Wilkes, 34753; he by Columbian, 28879, and out of Josie Wilkes W, 80072.

Dam—Tec.Queen2d, 90120, by Arnold's Choice, 19799.
2 Tecumseh Queen, 60402,byTecumseh'sChip,10211.
3 Queen Mab, 59412, by Bill Corwin, 8315.
4 Duchess of Sumner, 28132, by President, 4157.
5 Whitenose, 15642, by President, 4157.
8 Queen, 6594, by Royal Finch, 489.

MAY CHIEF, 112,342.

Farrowed May 5, 1898. Litter, 8; raised—boars, 3; sows, 5. Black, with white points.

Bred by W. L. RHINEHART & SON, Wintersville, Jefferson Co., Ohio; sold to F. P. WALLACE, Bergholz, Jefferson Co., Ohio, March 16, 1899.

Sire—Ohio Model, 41229; he by Klever's Model, 29719, and out of Conductor's Best, 98396.

Dam—Queen of '95, 108470, by Black Star, 39687.
2 Queen of '93, 82416, by John R, 27251.
3 Gold Medal 5th, 68866, by Clinton, 20655.
4 Gold Medal 2d, 44798, by Van Doren's Tom, 12917.
5 Gold Medal, 28704, by Doren, 8903.
9 Miss Butler, 3764.

MAY CHIEF, 112,344.

Farrowed April 2, 1898. Litter, 11; raised—boars, 4; sows, 5.
Black, with the usual white marks. Earmark No. 6.

Bred by ED. KLEVER, Bloomingburg, Fayette Co., Ohio; sold to L. N. BONHAM, Oxford, Butler Co., Ohio, January 26, 1899.

Sire—Chief Again, 42627; he by Chief Tecumseh 2d, 28815, and out of Smeby's Model, 108854.

Dam—Lady Chief, 106332, by Chief we Know, 39959.
2 Graceful 24th, 86334, by Hadley, 27105.
3 Graceful 22d, 68926, by Tecumseh IXL 2d, 12817.
4 Graceful 20th, 44902, by Tecumseh's Chip, 10211.
5 Graceful 11th, 28758, by Success, 1999.
13 The Old Harkrader Sow, 950.

MAYER's BEST, 112,346.

Farrowed September 9, 1898. Litter, 9; raised—boars, 5; sows, 4. Black, with six white points.

Bred by G. M. KINIKIN & CO., Hamilton, Butler Co.,Ohio; sold to MAYER & COHOON, same place, March 1, 1899.

Sire—Half Mine, 43247; he by Ideal Black U.S., 29505, and out of BB L Tecumseh, 103726.

Dam—Maid Tecumseh, 100944, by John LTec.,38027.
2 Handmade, 93108, by Hidestretcher, 32055.
3 Handspun, 86468, by Van's Victor, 30609.
4 Grand Imo, 73996, by Dick, 26873.
5 Irma, 45244, by Banker A, 13133.
13 The Old Harkrader Sow, 950.

MAYFLOWER, 112,348.

Farrowed March 27, 1894. Litter, 6; raised—boars, 2; sows, 2.

TRANSFER. Bred by WILLIAM HESTER, Vanmeter, Dallas Co., Iowa; sold to W. A. JONES, same place, February 27, 1897.

Sire—XL Chief, 47169; he by Chief Tecumseh 2d, 28815, and out of XL Maid 3d, 71658.

Dam—Ideal, 111380, by Major Wonder, 46309.
2 Tecumseh Maid, 113720, by Chief Tecumseh, 42687.
3 Josephine 2d, 111522, by Rising Sun, 46649.
4 Josephine, 111520, by Amazement, 16223.
5 Bonnyview 4th, 98028, by Tom Hendrix, 10243.
9 Butler Sow, 4986, by Butler, 93.

MAYFLOWER, 112,350.

Farrowed May 10, 1897. Litter, 9; raised—boars, 1; sows, 7.
Solid black body with white feet; small white spot on left side of back. Eartab No. 53.

Bred by O. P. MCDOWELL, New California Union Co., Ohio; sold to A. B. CONVERSE, Unionvillecenter, Union Co., Ohio, February 17, 1898; sold to B. W. CONVERSE & SON, same place, March 4, 1899.

Sire—Black U.S., 36995; he by Victor, 36407, and out of Daisy U.S., 92142.

Dam—Polly, 95396, by Sunol, 28015.
2 Mother Hubbard 4th, 58172, by Breechloader, 10845.
3 Mother Hubbard 2d, 14468, by Give or Take 2d, 3789.
4 Mother Hubbard, 9702, by Old Fort, 2789.
5 Maud S, 3696, by Charles Foster, 805.
8 Shaker Sow C, 890.

MAYFLOWER, 112,352.

Farrowed August 31, 1897. Litter, 6; raised—boars, 2; sows, 4.
our white feet; white extending up over joint of right hindleg; few white hairs on forehead; nostril white with black rim over top. Earmark in sixth position.

Bred by JAMES REANEY, JR., White Sulphur, Delaware Co., Ohio; sold to LEWIS SLACK, Ashley, Delaware Co., Ohio, January 19, 1898.

Sire—Guy Wilkes F, 34869; he by Guy Wilkes 2d, 31997, and out of Hamlin Belle 3d, 79798.

Dam—Queen U.S., 108540, by Hadley, 34875.
2 Queen of U.S. Tribe, 89480, by U.S. Coler, 30645.
3 Lady U.S.M., 56496, by Forward, 3715.
4 Lady Forward, 23384, by Forward, 3715.
5 Lady Marshall 3d, 5836, by Black Alex, 1299.
8 Lady Marshall, 498.

MAYFLOWER 2d, 112,354.

Farrowed March 29, 1896. Litter, 8; raised—boars, 6; sows, 2.

TRANSFER. Bred by WILLIAM HESTER, Vanmeter, Dallas County, Iowa

Sire—Vanguard, 47033; he by W A W A, 47093, and out of Slick's Tecumseh 2d, 113536.

Dam—Mayflower, 112348, by XL Chief, 47169.
2 Ideal, 111380, by Major Wonder, 46309.
3 Tecumseh Maid, 113720, by Chief Tecumseh, 42687.
4 Josephine 2d, 111522, by Rising Sun, 46649.
5 Josephine, 111520, by Amazement, 16223.
10 Butler Sow, 4986, by Butler, 93.

MAY Mc, 112,356.

Farrowed August 1, 1897. Litter, 9; raised—boars, 3; sows, 3.
Black; full white points; no spots on body.

Bred by A. K. GRANT, Farmersville, Posey County, Indiana; sold to JAMES MCCASSLIN, Mount Vernon, Posey County, Indiana, March 7, 1898.

Sire—Claude's Son, 45465; he by Claude, 31365, and out of Lady Front Rank, 100232.

Dam—Amy, 103656, by a grandson of Bl. Jim jr., 4725.
2 Maud Muller, 107322, by Tecumseh, 10191.
3 Wildflower, 26080, by Prince Edward, 5901.
4 Midnight, 14236, by Look no Further, 4005.
5 Whitenose, 4402, by King of Butler, 1017.
9 Lady Cooper, 3364, by Cooper Hog, 1453.

MAY QUEEN 2d, 112,358.

Farrowed May 1, 1893. Litter, 6; raised—boars, 0; sows, 4.

TRANSFER. Bred by A. S. GILMOUR, Greensburg, Decatur County, Indiana.

Sire—Tecumseh Prince, 46933; he by Tecumseh Lad, a son of Tecumseh Boy, 15823.

Dam—Whiteface, 114014, by a son of Axtell, 16259.
2 Jewel, 111488, by Model Duke, 46373.
3 Evangeline, 44124, by Black Knight, 13411.
4 Maud Corwin, 24190, by Oxford Boy, 7667.
5 Cinderella, 16832, by Tom Corwin 2d, 2037.
7 Sallie Boyd, 880, by Russell, 497.

MAY SUNSHINE, 112,360.

Farrowed May 17, 1898. Litter, 7; raised—boars, 2; sows, 4. Black, with six white points.

Bred by W. L. RHINEHART & SON, Wintersville, Jefferson Co., Ohio; sold to J. W. YATES, Grafton, Taylor Co., W. Va., January 1899.

Sire—Royal Sunshine, 44285; he by Ideal Sunshine, 37885, and out of Early Rose 5th, 73404.

Dam—Hands Off Lady, 111278, by Hands Off, 37791.
2 Victoreen, 103166, by S H Sanders, 41599.
3 Bess Wilkes, 97360, by Tecumseh Wilkes, 33273.
4 Cloud L, 98368, by Russell Broadback, 41533.
5 Luyster's Jessie, 100872, by Butler Boy, 16859.
14 Finch's Premium Sow, 306.

MAY WANAMAKER, 112,362.

Farrowed April 15, 1898. Litter, 8; raised—boars, 3; sows, 5. Black; with full white points; large white spot low on left side of jowl; white streak back on left cheek; white spot on left side back of shoulder; some white hairs on right side up at shoulder point.

Bred by C. W. ROWE, Whitewater, Walworth Co., Wis.; sold to SYDNEY L. EMERY, Albion, Dane Co., Wis., January 30, 1899.

Sire—Wanamaker, 30715; he by Wanamaker, 26219, and out of Lilac 7th, 74900.

Dam—Favorite, 105402, by Mohawk, 38361.
2 Giantess, 99358, by Wanamaker, 30715.
3 Rhea, 76478, by Jumbo, 18079.
4 Bright Eyes, 34448 by Honesty 2d, 11643.
5 Bodine 5th, 27326, by Corwin King, 8777.
12 Lady Butler, 5722.

MAY WILKES, 112,364.

Farrowed March 31, 1893. Litter, 9; raised—boars, 1; sows, 6.

TRANSFER. Bred by G. W. MCFADDEN & SON, West Liberty, Muscatine Co., Iowa; sold to MEISSNER BROTHERS, Reinbeck, Grundy Co., Iowa, November 2, 1893; sold to W. A. JONES, Vanmeter, Dallas Co., Iowa, February 3, 1898.

Sire—Guy Wilkes 2d, 31997; he by George Wilkes, 21281, and out of Courtney 3d, 34920.

Dam—Queen Bess, 113152, by Eclipse, 21071.
2 Protection, 59234, by Sample's Perfect, 12607.
3 Corwin Queen, 16962, by Black Prince, 4761.
4 Corwin Bess, 11972, by Corwin Victor, 3561.
5 Bess Corwin, 11312, by Tom Baker, 2959.
13 Lady Cooper, 3264, by Cooper Hog, 1453.

MAY WILKES, 112,366.

Farrowed October 8, 1897. Litter, 5; raised—boars, 2; sows, 3.

Bred and owned by WILLIAM LAMKA, Troy, Miami County, Ohio.

Sire—Guy Wilkes jr., 37773; he by Guy Wilkes 2d, 31997, and out of Minnie, 75416.

Dam—Nook Wilkes, 101740, by Howard Wilkes, 34985.
2 Susie Wilkes, 90014, by Hal Pointer, 29403.
3 Ohio Beauty, 75920, by Onward Wilkes, 27645.
4 Duffy B, 68388, by Charles U.S. 20605.
5 Lady Duffield, 45914, by Duff.'s Eye-opener, 13993.
17 The Old Harkrader Sow, 950.

McKAY, 112,368.

Farrowed April 9, 1894. Litter, 8; raised—boars, 3; sows, 5. Black; spot on back.

TRANSFER. Bred by E. W. MONNIER, Elizabeth, Jo Daviess County, Ill.; sold to J. R. JOHNSON, Newtown, Scott Co., Ky., January, 1895.

Sire—McKinley, 35429; he by Corwin U.S., 24407, and out of Mollie Choice, 47764.

Dam—Pearl 8th, 112940, by Harry Wilkes, 32037.
2 Pearl 2d, 65708, by C W, 24437.
3 Jewel 16th, 63782, by Combination, 24365.
4 Jewel 3d, 36540, by Royal, 5989.
5 Jewel, 36538, by Hopeful jr., 2577.
12 Old Beauty, 6388.

McKINLEY'S CORWIN MAID, 112,370.

Farrowed April 3, 1893. Litter, 6; raised—boars, 1; sows, 4. Notch in butt of each ear.

TRANSFER. Bred by JACOB GROSSMAN, Lanark, Carroll Co., Ill.; sold in dam to T. V. PURCELL, Polo, Ogle Co., Ill., February 11, 1893; sold to A. D. MCGILVRA, Baraboo, Sauk Co., Wis., May 1, 1894.

Sire—McKinley, 35429; he by Corwin U.S., 24407, and out of Mollie Choice, 47764.

Dam—Lady Corwin T, 111676, by Young Tecum., 13037.
2 Lady Corwin S, 87070, by Sambo 6th, 10013.
3 Cora Corwin, 22026, by Com'dore Dornmeyer, 4999.
4 Lady Corwin 5th, 18162, by Mat, 5707.
5 Lady Corwin 4th, 13246, by Give or Take, 1585.
10 Lady Cooper, 3364, by Cooper Hog, 1453.

Mc's CHOICE, 112,372.

Farrowed April 8, 1897. Litter, 8; raised—boars, 4; sows, 4. Black; with white points.

Bred by C. C McBETH, Hamersville, Brown Co., Ohio; sold to JONES & GRIFFITH, Batavia, Clermont Co., Ohio, October 12, 1897.

Sire—Sixteen to One, 41627; he by Welch's Black U.S., 33521, and out of Nina One Price, 81852.

Dam—Florence 2d, 99238, by Aspirant, 33743.
2 Hatfield's Choice, 79814, by Rich Blood, 27811.
3 Florence, 68728, by Big 4, 23939.
4 Lady Osgood, 64272, by Rising Star, 15425.
5 Lady Like, 37208, by Satisfaction, 12621.
13 The Old Harkrader Sow, 950.

Mc's COIN 2d, 112,374.

Farrowed April 3, 1898. Litter, 5; raised—boars, 1; sows, 2. Black; with white points.

Bred by ROBERT McKEE, Washburn, Woodford Co., Ill.; sold in dam to THOMAS McKEE, same place, March 15, 1898.

Sire—Mc's W B, 43829; he by Null's W B, 43975, and out of Wilkesetta, 109422.

Dam—Mc's Coin, 107440, by Black Tecumseh 2d, 39693.
2 Gold Standard, 99426, by Sanders' Equal, 36013.
3 Lady Wilkes, 87488, by Black Wilkes, 31211.
4 Little Queen, 56780, by Mc's Tecumseh, 14979.
5 Daisy Dean 2d, 27896, by Mc's Alex, 9575.
15 The Old Harkrader Sow, 950.

Mc's DARKNESS, 112,376.

Farrowed May 10, 1897. Litter, 9; raised—boars, 1; sows, 7.
Black; all feet and switch white; most white on forefeet; small white spot on forehead.

Bred by O. P. McDOWELL, New California, Union Co., Ohio; sold to W. N. COLEMAN & SON, Hyattville, Delaware Co., Ohio, February 17, 1897.

Sire—Black U.S., 36995; he by Victor, 36407, and out of Daisy U.S., 92142.

Dam—Polly, 95396, by Sunol, 28015.
2 Mother Hubbard 4th, 58172, by Breechloader, 10845.
3 Mother Hubbard 2d, 14468, by Give or Take 2d, 3789.
4 Mother Hubbard, 9702, by Old Fort, 2789.
5 Maud S, 3696, by Charles Foster, 805.
8 Shaker Sow C, 890.

Mc's FIRST CHOICE, 112,378.

Farrowed September 21, 1896. Litter, 8; raised—boars, 1; sows, 5. Black, with white points.

Bred by S. M. ROBINSON, Washburn, Woodford County, Ill.; sold to THOMAS McKEE, same place, March 1, 1898.

Sire—Sanders' Equal, 36013; he by J H Sanders, 27219, and out of Irene, 69108.

Dam—Cora 2d, 68018, by What's Wanted, 28253.
2 Cora First, 62412, by Mc's Tecumseh, 14979.
3 Mc's Moorish Maid, 30550, by All Right, 4531.
4 Moorish Maid 4th, 14450, by Grand Duke, 2533.
5 Moorish Maid, 3828, by Young Perfection, 631.
10 Finch's Premium Sow, 306.

Mc W, 112,380.

Farrowed September 22, 1893. Litter, 6; raised—boars, 1; sows, 5.

TRANSFER. Bred by JACOB GROSSMAN, Lanark, Carroll County, Illinois.

Sire—McKinley, 35429; he by Corwin U.S., 24407, and out of Mollie Choice, 47764.

Dam—Whitenose Tecum., 90592, by Young Tec., 13037.
2 Lady Corwin S, 87070, by Sambo 6th, 10013.
3 Cora Corw., 22026, by Commodore Dornmeyer, 4999.
4 Lady Corwin 5th, 18162, by Mat, 5707.
5 Lady Corwin 4th, 13246, by Give or Take, 1585.
10 Lady Cooper, 3364, by Cooper Hog, 1453.

ME COOK, 112,382.

Farrowed April 12, 1898. Litter, 6; raised—boars, 4; sows, 1.
Black, with six full white points. Two notches in right ear.

Bred by A. N. WISELEY, Oakwood, Paulding Co., Ohio; sold in dam to E. D. HALE, Bellevue, Huron County, Ohio, February 17, 1898.

Sire—Look Again, 43677; he by Frasier's Look me Over, 40323, and out of Lillie U.S., 106922.

Dam—Fannie Cook, 105332, by Chief Cook, 37163.
2 Fashion's Fancy, 92652, by Latest Fashion, 27397.
3 Stylish Belle, 89956, by Tecumseh J, 33245.
4 Wigwam, 83498, by King's Magnate, 14787.
5 Beauty 2d, 33154, by Stemwinder 3d, 10141.
14 Lady Cooper, 3364, by Cooper Hog, 1453.

MEDIUM IXL, 112,384.

Farrowed March 15, 1896. Litter, 6.

TRANSFER. Bred by J. M. VANCE, Springport, Henry Co., Ind.; sold to JOHN G. ALLEN, Millville, Henry Co., Ind.

Sire—Legal Medium, 46235; he by BB C, 36769, and out of Slick Medium, 89864.

Dam—Fashion IXL, 110962, by Sanders' IXL, 38795.
2 Orilla C, 95246, by Electricity, 37505.
3 Orilla, 95244, by Allen's Choice, 36699.
4 Rosalind 4th, 95834, by Sears' Corwin, 10049.
5 May Perfection, 30518, by Young Perfection, 631.
6 Stump the World, 934, by Alex, 1.

MEG, 112.386.

Farrowed May 11, 1898. Litter, 8; raised—boars, 4; sows, 4. Black, with white points; two small spots on left side of back, and one back on left ham.

Bred by J. F. MCDONALD, Muddycreek Forks, York Co., Pa.; sold to O. M. MCDONALD, same place, October 28, 1898; sold to F. C. UFFELMAN, Park, York Co., Pa., March 6, 1899.

Sire—Young Dasher, 39297; he by Wilkes Darkness, 39223, and out of Mae Bell, 87946.

Dam—Ida, 93200, by Wise Ranger, 36541.
2 Patent Beauty 2d, 95276, by Rob Roy, 38715.
3 Patent Beauty, 88988, by Prince, 22699.
4 Pansy, 58718, by Recruit, 12477.
5 White's Favorite, 10800, by Emerson, 2457.
9 Profitable, 4056, by Alex, 1.

MEIKLE's BEST, 112,388.

Farrowed April 29, 1897. Litter, 9; raised—boars, 3; sows, 4. Black; stripe in face.

Bred by JAMES MEIKLE, Frankville, Winneshiek Co., Iowa; sold to THOMAS GORDON, Postville, Allamakee Co., Iowa, February, 1898.

Sire—Prizer, 41397; he by Best on Earth, 36799, and out of Liz 10th, 100728.

Dam—Giantess, 79580, by Osgood's Success, 30065.
2 Perfection, 31294, by Tecumseh 2d, 6155.
3 Mollie, 14368, by Wisconsin King, 4459.
4 Jointess, 13002, by Gale, 3735.
5 Empress, 8104, by Alex 3d, 3111.
10 Beauty, 7234, by Hoosier Boy, 3853.

MELISSA CHIEF, 112,390.

Farrowed March 16, 1895. Litter, 10; raised—boars, 3; sows, 1. Black; white points.

TRANSFER. Bred by RISK & GABBERT, Weston, Platte County, Mo.; sold to HENDRICKS, HESS & CO., Martinsville, Morgan Co., Ind.

Sire—Chief I Know, 37167; he by Chief Tecumseh 2d, 28815, and out of Betty Van, a pig of Circe, 84998.

Dam—Black Beauty 4th, 109996, by Corwin U.S., 24407.
2 Black Beauty 2d, 84368, by Gov'nor Cleveland, 11487.
3 Black Beauty, 67506, by Ben Bolt 2d, 26445.
4 Belle of Wolfgrove, 33368, by King Butler, 5577.
5 Young Slick, 15706, by Finch's Wellington, 3709.
7 Butler Sow, 4986, by Butler, 93.

MELLIE, 112,392.

Farrowed March 22, 1897. Litter, 7; raised—boars, 1; sows, 6. Black: nick in butt of left ear.

Bred by W. L. MILLS, Centerburg, Knox County, Ohio; sold to W. W. FERGUSON, Delaware, Delaware Co., Ohio, February 8, 1898.

Sire—Walkover, 39161; he by Hidestretcher, 32055, and out of Perfect Beauty, 95332.

Dam—Charmer, 98164, by Maxwell, 32505.
2 Columbia, 85064, by Hadley, 27105.
3 Klever's Favor 6th, 74402, by Look me Over, 25343.
4 Klever's Favor, 36768, by Quality, 12457.
5 Favor, 28422, by Commodore Dornmeyer, 4999.
11 Lady Cooper, 3364, by Cooper Hog, 1453.

MEQUON DAISY, 112,396.

Farrowed June 6, 1898. Litter, 7; raised—boars, 3; sows, 4. Black; all feet and switch white; left hindleg white to hock; white back of left arm and on right side of brisket; white dot on forehead and few white hairs on forepart of left shoulder.

Bred by W. F. RATHER, Calamut Harbor, Fond du Lac Co., Wis.; sold to A. SELLE, Mequon, Ozaukee Co., Wis., March 28 1899.

Sire—Shortstop 2d, 46801; he by Lord Byron, a son of Wanamaker jr., 33491.

Dam—Beauty, 109718, by Columbus, 45489.
2 Columbia, 110394, by Reed's Brilliant, 25731.
3 Cato, 72810, by Conductor, 20715.
4 Prospect 3d, 59224, by Leader, 18259.
5 Prospect, 48876, by Breechloader, 10845.
15 Finch's Premium Sow, 306.

MERANDA's MODEL, 112,398.

Farrowed April 10, 1898. Litter, 9; raised—boars, 5; sows, 4.
Black, with white points; most white on right forefoot.

Bred and owned by JAMES MERANDA, Hamersville, Brown County, Ohio.

Sire—Model Look 2d, 43877; he by Model Look, 41129, and out of Whiteface, 103310.

Dam—Susie Brown 3d, 90010, by Jumbo, 29609.
2 Susie Brown 2d, 76844, by King Klever, 18167.
3 Susie Brown, 60342, by Fairbanks, 17421.
4 Lady Brown, 29348, by Tecumseh 2d, 10199.
5 Maud, 18906, by U.S. 2d, 6227.
9 Shaker Sow C, 890.

MIDNIGHT, 112,400.

Farrowed March 13, 1898. Litter, 10; raised—boars, 2; sows, 4. Black, with some white.

Bred by B. T. FOWLER, Whitewater, Walworth Co., Wis.; sold to M. W. REED, same place, January 7, 1899.

Sire—Chief Tecumseh 3d, 39941; he by Chief Tecumseh 2d, 28815, and out of Smeby's Choice, 102702.

Dam—Olive 6th, 88894, by Wanamaker, 30715.
2 Olive, 65578, by Jumbo, 18079.
3 Olivet, 58618, by Sambo, 15519.
4 Lady Mustard 2d, 37282, by Corwin King, 8777.
5 Lady Mustard, 23562, by Give or Take, 1585.
7 Mustard's Black Beauty, 19298, by Butler, 93.

MIDNIGHT GEM, 112,402.

Farrowed October 28, 1897. Litter, 9; raised—boars, 1; sows, 2.
Black; full white points; hindlegs white to hock.

Bred and owned by C. SHERMAN, Fostoria, Seneca County, Ohio.

Sire—All Wilkes jr., 33711; he by All Wilkes, 26391, and out of Lady Mustard A 1st, 87280.

Dam—Clear Gem, 98342, by Rescue, 27807.
2 Lady De Ef, 87088, by B B's De Ef, 19871.
3 Beauty's Kate 2d, 41362, by Gladstone, 9075.
4 Beauty'sKate,21078,by Bonaker'sGooden'gh,4835.
5 Stylish Cate, 6890, by Keller's Corwin, 1717.
8 Black Pet, 4908, by John Irwin Hog, 2649.

MIDWAY MAID, 112,404.

Farrowed June 6, 1898. Litter, 6; raised—boars, 3; sows, 2.

Bred by J. MANDELBAUM, Bluehill, Webster Co., Neb., sold to R. S. COOK, Wichita, Sedgwick Co., Kan., October 20, 1898.

Sire—Midway Chief, 16353; he by Chief Tecumseh 2d, 28815, and out of Belle Tecumseh, 91048.

Dam—Daisy Blaine 2d, 110534, by Black King,31133.
2 Daisy Blaine, 27874, by Ideal, 9243.
3 Lady Blaine, 8786, by Freeland, 2489.
4 Princess, 4040, by Boss, 1369.
5 Belle of Miami, 2618, by John, 1687.
7 John Parker Sow, 3270.

MILDRED CHIEF, 112,406.

Farrowed September 10, 1897. Litter, 8; raised—boars, 5; sows, 3. Black, with six white points.

Bred by FRANK PLESSINGER & BROTHER, Beamsville, Dark Co., Ohio; sold to H. G. WALKER, New Madison, Dark Co., Ohio, October 25, 1898.

Sire—Chief Tecumseh 3d, 39945; he by Chief Tecumseh 2d, 28815, and out of Othello, 101834.

Dam—Rosaline 3d, 108632, by Tecumseh R, 33255.
2 Rosaline, 82588, by Black Success, 8487.
3 Hinda Rosa, 55078, by Protection, 18873.
4 Primrose, 48760, by John Corwin, 9361.
5 Rose Sweepstakes, 25390, by King Butler, 5577.
16 The Old Harkrader Sow, 950.

MINA, 112,408.

Farrowed October 6, 1897. Litter, 6; raised—boars, 1; sows, 5.
Black, with white points; most white on left hindleg.

Bred by J. D. WEIGLE, Springlake, Williams Co., Ohio; sold to JOHN BRUBAKER, same place, September 6, 1898.

Sire—B's Free Trade, 34141; he by Free Trade, 27013, and out of Midnight, 57636.

Dam—Zenith, 103478, by Priceless Chief, 35741.
2 Graceful 86324, by All Right jr., 28391.
3 Black Bessie, 72426, by Black Dan, 20147.
4 Belle of Sugarcreek, 51438, by Black U. S., 13471.
5 Black Bobtail, 52152, by King, 11855.
14 Bernstine Sow, 2632, by Steddom Hog, 1989.

MINA, 112,410.

Farrowed April 4, 1898. Litter, 7; raised—boars, 0; sows, 5. Black, with six white points; small white spots near center of right side; another in middle of left side, near back.

Bred by C. W. ROWE, Whitewater, Walworth Co., Wis.; sold to J. E. PALMER, Mauston, Juneau Co., Wis., November 30, 1898.

Sire—Tecumseh, 44505; he by Tecumseh Chip, 41725, and out of Better Times' Best, 97412.

Dam—Nancy Hanks, 112736, by Robert Hanks, 44227.
2 Graceful U.S., 99540, by U.S., Model, 36355.
3 Black Nell, 72564, by King of Herd, 14767.
4 Lady K, 64180, by Randolph, 22813.
5 Graceful 21st, 44904, by Tecumseh's Chip, 10211.
14 The Old Harkrader Sow, 950.

MIN MODEL, 112,412.

Farrowed April 10, 1897. Litter, 7; raised—boars, 2; sows, 5. Black, with white points; white stripe in face.

Bred by A. C. CARTER, Palmyra, Macoupin County, Ill.; sold to W. F. ZELMER, same place.

Sire—Whiteley's Klever Model, 44823; he by Klever's Model, 29719, and out of Gentle Mary, 79570.

Dam—Imitation Lady, 111416, by True Imitation, 33357.
2 Miss Hadley, 112522, by Hadley's Perfect'n, 29399.
3 Black Daisy 3d, 72454, by Quality D, 27781.
4 Black Daisy 2d, 42220, by Combination, 11017.
5 Black Daisy, 33964, by Sam Jones, 12601.
15 Broadback, 4974, by Shoemaker Boar, 2907.

MINNIE, 112,414.

Farrowed August 7, 1896. Litter, 7; raised—boars, 2; sows, 5.

TRANSFER. Bred and owned by HENRY HAMMERLI, Oakhill, Clay County, Kansas.

Sire—George, bred by A. L. Wylie, Claycenter, Kas., by King Corwin, a son of King Corwin, 32299.

Dam—Freda, bred by James Gordon, Mittonvale, Kas., by Forest jr., a son of Forest, 17481.
2 Whitethroat, bred by D. D. Bollinger, Hopkins, Mo., by Broadtop, 42539.
7 Mattie Hammond, 107260, by U.S. Racket, 4413.
8 Chloe, 7824, by Colonel Johnson, 3523.
9 Dell 2d, 8018, by Greenback, 3803.
10 Dell, 8016, by Perrine Hog, 4141.

MINNIE 2d, 112,416.

Farrowed October 1, 1898. Litter, 9; raised--boars, 4; sows, 4. Black, with white points. Earmark C. E. J. No. 9.

Bred and owned by C. E. JONES, Carysbrook, Fluvanna Co., Virginia.

Sire—Carysbrook Chief, 45327; he by Independence, 32133, and out of New York Pride 4th, 81840.

Dam—Minnie, 101198, by King Powhatan, 38129.
2 Fannie Belle, 92592, by Monticello, 32587.
3 Albemarle, 71740, by Beecher, 23881.
4 Graceful, 54878, by Tecumseh jr, 10207.
5 Maud S 3d, 24228, by Grassrun Chief, 5307.
10 Trotting Sow, 964, by Black Jim, 53.

MINNIE 3d, 112,418.

Farrowed October 1, 1898. Litter, 9; raised--boars, 4; sows, 4. Black; white points. Earmark C. E. J. No. 10.

Bred and owned by C. E. JONES, Carysbrook, Fluvanna County, Virginia.

Sire—Carysbrook Chief, 45327; he by Independence, 32133, and out of New York Pride 4th, 81840.

Dam—Minnie, 101198, by King Powhatan, 38129.
2 Fannie Belle, 92592, by Monticello 32587.
3 Albemarle, 71740, by Beecher, 23881.
4 Graceful, 54878, by Tecumseh jr, 10207.
5 Maud S 3d, 24228, by Grassrun Chief, 5307.
10 Trotting Sow, 964, by Black Jim, 53.

MINNIE A 2d, 112,420.

Farrowed May 1, 1897. Litter, 10; raised--boars, 4; sows, 6. Black; white points.

Bred by ANDERSON & WOLCOTT, Wolcott, White Co., Ind.; sold to D. A. BICKEL Remington, Jasper Co., Ind., November 4, 1897.

Sire—Enterprise, 37517; he by A H Sanders, 30871, and out of Goldleaf, 73890.

Dam—Minnie A, 101200, by Mascot U.S., 35417.
2 Ione Corwin U.S., 86664, by Seldom Corw. U.S., 33061.
3 Lady Lampe, 80468, by Klever Boy, 25283.
4 Lampe's No. 2, 56570, by Corwin U.S., 17081.
5 Goodenough, 14810, by Buckeye King, 13563.
15 Hess Sow, 3174, by Black Bill, 35.

MINNIE CHAMPIONIST, 112,422.

Farrowed April 30, 1897. Litter, 7; raised—boars, 4; sows, 3.
Black; with five white points; right forefoot black; left hindleg white to hock; small white spot on right flank.

Bred and owned by JOHN KINCAID, Springfield, Sarpy County, Nebraska.

Sire—Champion, 39863; he by Opposition, 30049, and out of Lady S. 80598.

Dam—Minnie Medium, 107504, by Harry Wilkes, 43273.
2 Early Iowa, 98890, by Dictator, 34461.
3 Miss Orient, 101354, by Perfection Medium, 35691.
4 Orient's Perfec'n, 101820, by Captain Osgood, 39847.
5 Lady Orient, 100382, by Harris' Good Look, 34901.
12 Princess, 65910.

MINNIE DAVIS, 112,424.

Farrowed March 1, 1898. Litter, 5; raised—boars, 2; sows, 2.

Bred by J. HARCOURT & CO., New Augusta, Marion Co., Ind.; sold to G. C. ESTILL, Lexington, Fayette Co., Ky., January, 1899.

Sire—Claude, 31365; he by Victor M. 33457, and out of Dolly, a pig of Roda, 89596.

Dam—Cora Price, 110432, by Big Price, 30985.
2 Belle O, 97166, by Business, 20489.
3 Omaha Belle, 88922, by Omaha, 30039.
4 Mary Abbottsburn, 75198, by Abbottsburn, 26355.
5 Chance 7th, 52872, by Albany, 13073.
14 Queen Duffield, 804, by John 3d, 311.

MINNIE HAYS, 112,426.

Farrowed March 20, 1889. Litter, 7; raised—boars, 3; sows, 4.
Black with few white spots on body.

TRANSFER. Bred and owned by D. B. CHERRY, Knoxville, Marion County, Iowa.

Sire—Tom Hays, 46967; he by Black Tom N, 24137, and out of Black Bess 46th, 67596.

Dam—L'dia Pi'kh'm, 112198, by Fly i'g Dutchm'n, 45733.
2 Princess B, 113082, by Reveal's Star, 12489.
3 Duchess, 110710, by Dick Nash, 13941.
4 Queen of Prairie, 39680, by Miami Duke, 1041.
5 Jennie, 36470, by George Finch, 907.
6 Sallie, 4184.

MINNIE L, 112,428.

Farrowed May 12, 1897. Litter 9; raised—boars, 2; sows, 3. Black, with full white points; white stripe up nose and face.

Bred by JOHN M. LAMBERT, Newark, Licking Co., Ohio; sold to SAMUEL FARMER, Claylick, Licking Co., Ohio, November 20, 1897.

Sire—Governor B, 37719; he by Little Tom 2d, 32421, and out of Lady Lampe, 87224.

Dam—Queen, 95602, by Goodenough, 31925.
2 John M's Choice, 80062, by Trade Mark, 28141.
3 Lone Star, 56840, by Seldom Seen jr., 15593.
4 Echo, 35394, by King of Fayette, 11929.
5 Lady Lampe, 23482, by Tom Corwin 2d, 2037.
9 The Old Harkrader Sow, 950.

MINNIE LOOK, 112,430.

Farrowed October 29, 1897. Litter, 6; raised—boars, 2; sows, 4. Black, with white points.

Bred and owned by JOHN KINCAID, Springfield, Sarpy County, Nebraska.

Sire—Wilkes Model, 44841; he by Black U.S. Wilkes, 39721, and out of Queen IXL, 108426.

Dam—Minnie Medium, 107504, by Harry Wilkes, 43273.
2 Early Iowa, 98890, by Dictator, 34461.
3 Miss Orient, 101354, by Perfection Medium, 35691.
4 Orient's Perfec'n, 101820, by Captain Osgood, 39847.
5 Lady Orient, 100382, by Harris' Good Luck, 34901.
12 Princess, 65910.

MINNIE LOOKOUT, 112,432.

Farrowed April 25, 1898. Litter, 6; raised—boars, 3; sows, 3. Black, with five white points; tail black. Earmark No. 70.

Bred by JOHN KINCAID, Springfield, Sarpy Co., Neb.; sold to D. D. MCDOWELL, Laurel, Cedar Co., Neb., February 20, 1899.

Sire—Graceful U.S., 43159; he by U.S. Isabelle, 44689, and out of Miss Graceful 1st, 107586.

Dam—Minnie Woodburn, 112442, by Champion, 39863.
2 Minnie Medium, 107504, by Harry Wilkes, 43273.
3 Early Iowa, 98890, by Dictator, 34461.
1 Miss Orient, 101354, by Perfection Medium, 35691.
5 Orient's Perfect'n, 101820, by Captain Osgood, 39847.
13 Princess, 65910.

MINNIE MILLS, 112,434.

Farrowed May 10, 1897. Litter, 10; raised—boars, 3; sows, 5.
Black; full white points; lower half of tail white; few white hairs on both arms, back of arms and on belly; small white spot back on right shoulder.

Bred by E. D. BISHOP, Woodbury, Eaton Co., Mich.; sold to THOMAS B. WOODWORTH, Ovid, Clinton Co., Mich., January 11, 1898.

Sire—Prince U.S., 41387; he by Corwin King, 17071, and out of Klever's Choice, 55672.

Dam—Whiteface, 96620, by Pete, 25607.
2 Susie Barnes, 66630, by True Blue, 19477.
3 Lady Wallstreet 4th, 46470, by Black Zach, 4797.
4 Lady Wallstreet 3d, 29798, by Acme, 8215.
5 Lady Wallstreet, 23674, by Wallstreet, 8101.
14 The Old Harkrader Sow, 950.

MINNIE P, 112,436.

Farrowed August 8, 1897. Litter, 5; raised—boars, 3; sows, 2.
Dark, with full white points; least white on left foreleg.

Bred by K. S. HAWK, Mechanicsburg, Champaign Co., Ohio; sold to S. H. PENQUITE, Dialton, Clark Co., Ohio, December, 1897.

Sire—Black U.S. 2d, 28659; he by Black U.S., 13471, and out of You Bet, 50718.

Dam—Extra Fancy, 110858, by Grover, 37751.
2 Farmer's Choice, 92636, by Black U.S. 2d, 28659.
3 Farmer's Favorite, 79386, by King Bob, 21935.
4 Princess, 59148, by Centennial Ben H., 16909.
5 Yankee Maid, 50712, by Ivanhoe, 9269.
10 Shaker Sow C, 890.

MINNIE's MODEL, 112,438.

Farrowed March 19, 1898. Litter, 5; raised—boars, 4; sows, 1.
Black; white on all feet and bush of tail; lower lip white; white under breast, and back of right arm.

Bred and owned by C. E. HAGENBUCH, Fabius, St. Joseph County, Michigan.

Sire—Perfection Model, 44083; he by Corwin Prince, 42777, and out of Perfection Model, 108198.

Dam—MinnieSanders,107514,by JHSanders jr.,32181.
2 Minnie J 2d, 70192, by Trenton Rock jr., 26131.
3 Minnie J, 65084, by King Cole, 25193.
4 Moorish Lady, 65300, by Maid's Victor, 9581,
5 Fairy Queen, 62998, by Gipsy's Corwin, 9071.
13 Broadback, 4974, by Shoemaker Boar, 2907.

MINNIE U. S., 112,440.

Farrowed March 8, 1898. Litter, 7; raised—boars, 2; sows, 2. Black; white points.

Bred and owned by E. E. COLER, Liberty, Montgomery County, Ohio.

Sire—Useful U.S. jr., 39081; he by Useful U.S., 28177, and out of Corwin's Estella, 78710.

Dam—Hart's Look, 105830, by Look me Over, 25343.
2 Hart's Ideal, 99638, by L'sTecumsehWilkes,41001.
3 Christina, 98306, by Shortstop, 30421.
4 Minnie Walker 3d, 101222, by Dot's Dandy, 26901.
5 Minnie Walker 2d, 101220, by Ben Bolt, 13169.
9 Curly, 27780, by Perfection Star, 4139.

MINNIE WOODBURN, 112,442.

Farrowed April 30, 1897. Litter, 7; raised—boars, 4; sows, 3.
Black with full white points; most white on right hindleg and on left foreleg; white spot under jaw and back of right arm; switch black and white mixed.

Bred and owned by JOHN KINCAID, Springfield, Sarpy County, Nebraska.

Sire—Champion, 39863; he by Opposition, 30049, and out of Lady S, 80598.

Dam—Minnie Medium,107504,byHarryWilkes,43274.
2 Early Iowa, 98890, by Dictator, 34461.
3 Miss Orient, 101354, by Perfection Medium,35691.
4 Orient's Perfec'n,101820,by CaptainOsgood,39847.
5 Lady Orient, 100382, by Harris' Good Luck,34901,
12 Princess, 65910.

MINTS' BEAUTY, 112,444.

Farrowed March 27, 1897. Litter, 5; raised—boars, 2; sows, 3.
Solid black: four white points; right hindfoot and switch black. Stoll mark in center of right ear.

Bred and owned by W. C. HIATT, Rigdon, Grant County, Indiana.

Sire—Mints' U.S., 38343; he by Tibb's Black U.S., 33297, and out of Wilkesberry, 83500.

Dam—Nettie Tecumseh,101698, by Royal Tec., 41503.
2 Nettie B T. 101692, by Ideal, 40655.
3 Lady S, 100432, by All O K, 39369.
4 Black Belle, 97550, by Hawcreek Lad, 40583.
5 Anna Williams, 96938, by Commander, 8749.
15 The Old Harkrader Sow,950.

MINTS' PERFECTION, 112,446.

Farrowed March 27, 1897. Litter, 5; raised—boars, 2; sows, 3.
Dark, with ffve white points; left hindfoot black. Stoll mark in center of right ear.

Bred by W. C. HIATT, Rigdon, Grant Co., Ind.; sold to MARY E. HIATT, same place, March, 1898.

Sire—Mints' U.S., 38343; he by Tibb's Black U.S., 33297, and out of Wilkesberry, 83500.

Dam—Nettie Tecum., 101698, by Royal Tecum., 41563.
2 Nettie B T, 101692, by Ideal, 40655.
3 Lady S, 100432, by All O K, 39369.
4 Black Belle, 97550, by Hawcreek Lad, 40583.
5 Anna Williams, 96938, by Commander, 8749.
15 The Old Harkrader Sow, 950.

MIRIAM L, 112,448.

Farrowed August 7, 1898. Litter, 7; raised—boars, 5; sows, 1.
Black; full white points; tip of left ear white; back part of left foreleg white to above hock.
Earmark No. 5.

Bred by CRAWFORD BROTHERS, Cedarville, Green Co., Ohio; sold to J. E. LUTZ, Vernon, Wilbarger Co., Texas, March 25, 1899.

Sire—Model Corwin, 46367; he by Modern Corwin, 35487, and out of Queen Lil, 108444.

Dam—Miriam, 107526, by Klever Business, 32381.
2 Cora G, 72952, by Tecumseh Wilkes, 30557.
3 Glen Tecumseh, 73862, by Tecumseh Boy, 15823.
4 Sweepstakes S, 76856, by Rome, 30311.
5 Dimple S, 73284, by Go Back, 29299.
13 The Old Harkrader Sow, 950.

MISS AA, 112,450.

Farrowed March 27, 1897. Litter, 10; raised—boars, 2; sows, 6.
Dark; all feet and tip of tail white; small dot on forehead; white spot between right hip and back.

Bred by JOHN F. DUFFIELD, Somerville, Butler Co., Ohio; sold to OLIVER KELLER, same place, November 10, 1897.

Sire—AA Hidestretcher, 36663; he by Hidestretcher, 32055, and out of Fashion Model, 86010.

Dam—Miss Rushville, 88418, by Onward, 25547.
2 Irma, 45242, by North Star, 18581.
3 Courtney 4th, 38922, by Adam, 4515.
4 Courtney, 11978, by Wellington, 3011.
5 Midnight, 6188, by Butler, 93.
12 The Old Harkrader Sow, 950.

MISS ALLERTON, 112,452.

Farrowed April 27, 1893. Litter, 9; raised—boars, 4; sows, 4.

TRANSFER. Bred by W. W. McCLUNG, Waterloo, Blackhawk County, Iowa; sold to MEISSNER BROTHERS, Reinbeck, Grundy Co., Iowa, September, 1893; sold to ROBERT WHANNEL, Traer, Tama Co., Iowa., October 26, 1895.

Sire—Allerton, 23791; he by George Wilkes, 21281, and out of Blackbird, 42166.

Dam—Princess 11th, 113078, by Alec, 10461.
2 Princess 2d, 65924, by Chieftan, 24317.
3 Princess, 65910, by Tom Wonder, br. by Lawrence.
4 Belle Mahone, bred by W W McClung.

MISS ALL KNOW S, 112,454.

Farrowed April 22, 1898. Litter, 8; raised—boars, 5; sows, 3. Black; with six white points; large plain white spot in center of face, another on right cheek; and one back of right arm; white stripe back of left shoulder.

Bred by E. M. EIGHME, Owosso, Shiawassee Co., Mich.; sold to WILLIAM SAWER, JR., same place, May 19, 1898.

Sire—Chief all Know, 42629; he by Chief I Am, 42653, and out of Hickory Belle, 99682.

Dam—Lady all Know, 106254, by Davy Crockett, 42853.
2 Black Dinah, 104300, by Begole, 13155.
3 Arabella, 33010, by Gem's Rattler, 7069.
4 Bonnie Bess, 7708, by Arnold's Sambo, 1257.
5 Black Bess M, 2696, by Black Robert, 725.
11 The Old Harkrader Sow, 950.

MISS ARTZ, 112,456.

Farrowed March 13, 1898. Litter, 7; raised—boars, 4; sows, 3.
Black, with little white on all feet; most white on left forefoot. Earmark No. 84.

Bred and owned by W. S. ARTZ, Osborn, Green County, Ohio.

Sire—Dandy U.S., 42833; he by Chief Tecumseh, 34243, and out of Estella U.S., 85764.

Dam—Daisy Artz, 78826, by Corwin Prince jr, 24401.
2 Daisy Ziegler, 62640, by Bill McDonald, 23951.
3 Mollie, 57976, by Storm King, 10151.
4 Gentle Annie, 35966, by Sambo, 9991.
5 Daisy, 27856, by Ben Alex, 6135.
11 Lady Cooper, 3364, by Cooper Hog, 1453.

MISS BARBER, 112,458.

Farrowed July 16, 1897. Litter, 8; raised—boars, 2; sows, 5.
Black; left feet and nose white; white spot on middle of left side, and below right hock.

Bred by R. B. BARBER, Cedarville, Green Co., Ohio; sold to J. H. DRAKE, same place, December 25, 1897.

Sire—Modern Corwin, 35487; he by Tom Corwin 3d, 23421, and out of Genuine, 68806.

Dam—Altoona, 109640, by Klever Business, 32381.
2 Lois Chance, 80900, by Same Price, 30385.
3 Bessie Chance, 72152, by Protection, 27761.
4 Black Chance, 61846, by Burns, 20487.
5 Chance 5th, 42900, by Planet, 9807.
12 Queen Duffield, 804, by John 3d, 311.

MISS BELLE, 112,460.

Farrowed March 19, 1897. Litter, 6; raised—boars, 2; sows, 4.
Black; white feet; most white on left hindleg; most white on right side of nose; tip of right ear white; notch in right ear.

Bred by W. CUNNINGHAM & SON, Antioch, Switzerland Co., Ind.; sold in dam to C. L. ATKINSON, Upland, Grant Co., Ind., December 17, 1896; sold to D. W. ATKINSON, Pucket, Grant Co., Ind., December 2, 1897.

Sire—Directum 3d, 40197; he by Directum 2d, 34477, and out of Oaklahoma C 2d, 95204.

Dam—Annie Rooney, 96956, by Bl. U.S. Chip 2d, 34059.
2 You Better 2d, 96722, by Nixon's Free Trade, 35573.
3 You Better, 90692, by Young Black U.S. 2d, 33591.
4 You Bet, 50718, by Breechloader, 10845.
5 Bonnie Belle 2d, 16668, by Heno, 5349.
12 Bernstine Sow, 2632, by Steddom Hog, 1989.

MISS BERRYMAN, 112,462.

Farrowed March 22, 1898. Litter, 6; raised—boars, 0; sows, 6.

Bred by L. O. BERRYMAN, Franklin, Johnson Co., Ill.; sold to THOMAS BALDWIN, Wenona, Marshall Co., Ill., January 1, 1899.

Sire—Minnis' Lookout, 41115; he by Lookout, 32451, and out of Last Price, 87542.

Dam—Rollo Black U. S., 102454, by Black U.S., 13471.
2 Rollo, 89602, by Equality, 11295.
3 Jaybird, 45292, by King Tecumseh, 11959.
4 U. S. Lady, 15512, by U. S., 1195.
5 Maud, 9442, by Butler, 3425.
6 Old Maud, 9912.

MISS BLACK, 112,464.

Farrowed September 24, 1897. Litter 7; raised—boars, 4; sows, 3.
Solid black body; all feet and bush of tail white; white spot on forehead; another back on right ham; white stripe on right foreleg to knee.

Bred by W. C. WELCH, Harveysburg, Warren Co., Ohio; sold in dam to S. F. SPURLING, Pleasantplain, Warren County, Ohio, September 4, 1897; sold to ROBERT KELLY, Hopkinsville, Warren Co., Ohio, November 2, 1898.

Sire—Priceless, 30169; he by One Price, 18639, and out of Susie, 66620.

Dam—Miss Black U.S., 101242, by Welch's Bl. U.S., 33521.
2 Jannette 2d, 93312, by Priceless, 30169.
3 Jannette, 63700, by Young U.S., 16135.
4 Miss Foraker, 47576, by Foraker, 8981.
5 Miss King, 24386, by Invincible King, 9255.
11 May Beauty, 9494½.

MISS BLACK, 112,466.

Farrowed May 3, 1898. Litter, 5; raised—boars, 1; sows, 3.
Black; white on all four legs; white spot on forehead; white dot high on each shoulder; another at right side of coupling.

Bred by R. S. COOK, Wichita, Sedgwick Co., Kan.; sold in dam to WILLIAM TILGHMAN, Chandler, Lincoln Co., Okla., February 28, 1898.

Sire—Lawrence Perfection 2d, 43619; he by Black Joe, 28603, and out of Darkness 3d, 92214.

Dam—All Black, 109614, by Jumbo, 40787.
2 Gem's Sister 3d, 92838, by Lawrence Perf'n, 27399.
3 B'uties Prospect, 51128, by Bonaker's G'den'gh, 4835.
4 Beauty 2d, 15950, by Forward, 3715.
5 Beauty, 15918, by Jimmie Black, 2637.
14 The Old Harkrader Sow, 950.

MISS BLACKWOOD, 112,468.

Farrowed August 23, 1898. Litter, 12; raised -boars, 7; sows, 5. Black.

Bred by JACOB POLLEY, Union City, Randolph Co., Ind.; sold to GEORGE A. BROOKS, Piqua, Miami Co., Ohio, December 22, 1898.

Sire—Superior Black U.S., 44495; he by Young Black U.S. 2d, 33591, and out of You Bet, 50718.

Dam—Miss Greenwood, 88352, by Greenwood, 29361.
2 Moorish Maid, 75628, by Darkness, 24485.
3 Lady Corwin, 36934, by King Corwin, 9435.
4 Choice of Maids, 21948, by Lawrence's Perf'n, 3985.
5 Moorish Maid 4th, 9688, by Hoosier Tom, 1625.
12 Finch's Premium Sow, 306.

MISS BOONE, 112,470.

Farrowed April, 1886. Litter, 6; raised—boars, 2; sows, 4. Black with some white spots.

TRANSFER. Bred by C. A. HOWIL, Webster City, Hamilton Co., Iowa; sold to J. ADAMS, same place.

Sire—St. John, 46869; he by King John, a son of Finch's Wellington, 3709.

Dam—Black Hannah, 110104, by Alec, 10461.
2 Lucy 2d, 112168, by Fred Douglass, 17509.
3 Princess, 65910, by Tom Wonder, br. by IA Lawrence.
4 Belle Mahone, bred by W. W. McClung.

MISS BOUNDS, 112,472.

Farrowed March 28, 1898. Litter, 9; raised—boars, 0; sows, 6. Black; six white points.

Bred by BOUNDS BROTHERS, Atherton, Licking Co., Ohio; sold to ALF SLADE, Jaysville, Dark Co., Ohio, February 4, 1899.

Sire—Genuine Black U.S., 40427; he by Black U.S., 13471, and out of Black U.S. Victoria 3d, 97964.

Dam—Atherton Volition, 96990, by W B Tecum., 33513.
2 Atherton Chance, 83854, by Seldom Seen, 36025.
3 Fashion, 68672, by Dandy Jim, 20863.
4 Daisy D 1st, 62578, by Ben Harrison, 16321.
5 Kerr's Beauty, 36730, by Young Perfect, 10413.
16 The Old Harkrader Sow, 950.

MISS BRILLIANT, 112,474.

Farrowed March 7, 1897. Litter, 6; raised—boars, 3; sows, 3. Black; all feet and switch white; white spot on each foreleg above knee.

Bred and owned by STICKNEY & REID, Wiseman or Springfield, Clark County, Ohio.

Sire—Brilliant Chief, 39819; he by Chief Brilliant, 39909, and out of Maud Wilkes 3d, 94488.

Dam—Cora 2d, 98412, by Tecumseh S, 38969.
2 Cora, 85114, by Advance, 30865.
3 Nancy Hanks 2d, 88650, by Sensation 2d, 30403.
4 Nancy Hanks, 75706, by Ideal U.S., 27175.
5 Black Beauty 3d, 42000, by Crusader, 13799.
15 The Old Harkrader Sow, 950.

MISS CHIEF, 112,476.

Farrowed March 10, 1898. Litter, 6; raised—boars, 3; sows, 3. Earmark No. 73.

Bred and owned by D. E. MEEK, Emmett, Paulding County, Ohio.

Sire—Noble Chief, 38425; he by Royal Chief 2d, 38729, and out of Pride of Tazewell, 70784.

Dam—Queen U.S., 108546, by Grand U.S., 34807.
2 Lovely, 87826, by Seldom's Corwin U.S., 33061.
3 Lady Lampe, 80468, by Klever Boy, 25283.
4 Lampe's No. 2, 56570, by Corwin U.S., 17081.
5 Goodenough, 44810, by Buckeye King, 13563.
15 Hess Sow, 3174, by Black Bill, 35.

MISS CHIEF, 112,478.

Farrowed May 17, 1898. Litter, 8; raised—boars, 3; sows, 5. Black, with full white points.

Bred and owned by JERRY ALLEN, Centerville, Montgomery County, Ohio.

Sire—Rival Chief, 44223; he by Chief Tecumseh 2d, 28815, and out of Queen Wilkes, 108558.

Dam—Wide Beauty 83490, by U.S. Chief, 30645.
2 U.S. Duffield, 77052, by Duffield, 20997.
3 Belle of Sugarcreek, 51438, by Black U.S., 13471.
4 Black Bobtail, 52152, by King 11855.
5 Minnie, 14260, by Give or Take 2d, 3789.
13 Bernstine Sow, 2632, by Steddom Hog, 1989.

MISS CHIEF, 112,480.

Farrowed April 2, 1898. Litter, 8; raised—boars, 4; sows, 4. Black; three white feet; right hindfoot black; nose and switch white and some white on forehead. Two notches in left ear.

Bred and owned by H. R. MORRIS, Cottagehill, Putnam County, Illinois.

Sire—Chief One Price, 42673; he by Cooper's One Price, 42759, and out of Black Chief Girl, 97648.

Dam—Whiteface, 103312, by Midnight Wilkes, 41103.
2 Miss Paul 2d, 81476, by Baby McKee, 30931.
3 Miss Paul, 75520, by Allerton, 28383.
4 Blackbird, 72440, by Hercules, 21537.
5 Blackbird B, 52150, by Gipsy's Corwin, 9071.
14 Old White Bess, 3911.

MISS CHIEF 2d, 112,482.

Farrowed September 20, 1897. Litter, 4; raised—boars, 1; sows, 3. Black; white points.

Bred and owned by G. L. HARRISON, South Charleston, Clark County, Ohio.

Sire—Ideal Sunshine H, 37887; he by Ideal Black U.S., 29505, and out of Sunshine, 96140.

Dam—Miss Chief, 94672, by Chief I Know, 37167.
2 Rosella, 95862, by Hoosier Boy, 34969.
3 Rosa, 95810, by Black Dandy, 31069.
4 Grace, 68890, by Governor Cleveland, 11487.
5 Black Beauty, 67506, by Ben Bolt 2d, 26445.
9 Butler Sow, 4986, by Butler, 93.

MISS CHLOE, 112,484.

Farrowed September 8, 1897. Litter, 8; raised—boars, 5; sows, 3.
Black; all six points white; backpart of left foreleg white to arm; small white spot back on left arm.

Bred and owned by J. F. JAMISON, Delphos, Allen County, Ohio.

Sire—Graceful's U.S., 40503; he by Frasier's U.S., 37593, and out of Graceful F 5th, 86352.

Dam—Jamison's Model, 99870, by Royal Oak, 38743.
2 Trilby, 96334, by Nimble Jim, 35561.
3 Hulda E, 86566, by Square Trade, 33137.
4 Belle, 71990, by King Graceful, 25219.
5 Richblood Belle, 71008, by Rich Blood, 22855.
17 Old Warner Sow, 714, by Eighty Dollar Pig, 187.

MISS CORWIN, 112,486.

Farrowed April 3, 1889. Litter, 11; raised—boars, 2; sows, 1.

TRANSFER. Bred and owned by O. H. SMEBY, JR., Waterville, Allamakee Co., Iowa.

Sire—Black Tom 2d, 20315; he by Black Tom S, 13465, and out of Comet Bess 2d, 53066.

Dam—Lady Corwin, 36940, by King Corwin, 9437.
2 Mattie, 24150, by Jim Blaine, 7307.
3 Mollie 3d, 9644, by Sam Miller 2d, 4263.
4 Mollie, 9638, by Stephens, 1991.
5 Lady Russell, 3488, by Brother of Russell, 1381.
11 The Old Harkrader Sow, 950.

MISS CORWIN, 112,488.

Farrowed March 3, 1897. Litter, 12; raised—boars, 3; sows, 3.
Black, with white points; white in face.

Bred by CRAWFORD BROTHERS, Cedarville, Green County, Ohio; sold to J. F. HOLLINSGHEAD, Springvalley, Green Co., Ohio, August 20, 1897; sold to J. H. HAWKINS, Xenia, Green Co., Ohio, February 8, 1899.

Sire—Modern Corwin, 35487; he by Tom Corwin 3d, 23421, and out of Genuine, 68806.

Dam—Certainty, 104568, by Dandy Chance, 42821.
2 Chance Cupbearer, 78502, by Cupbearer, 28947.
3 Chance Seen 3d, 67918, by Business, 20489.
4 Chance Seen, 52876, by Seldom Seen, 10051.
5 Chance 4th, 34646, by Favor, 8971.
12 Queen Duffield, 804, by John 3d, 311.

MISS CORWIN, 112,490.

Farrowed October 11, 1897. Litter, 7; raised—boars, 5; sows, 1.
Black, with white feet. Small notch in outer rim of left ear.

Bred by E. B. WESTENHAVER, Wetsel, VanWert Co., Ohio; sold to J. H. GOODWIN, Groverhill, Paulding Co., Ohio, November 1, 1898.

Sire—Billy Corwin, 36845; he by Billy H, 31019, and out of Black Sallie Best, 91588.

Dam—Betsy W, 97410, by Honest John, 34961.
2 Betsy O H B, 84276, by Salem, 35979.
3 Betsy O H, 84274, by Tom Corwin 3d, 23421.
4 Ella U.S. A, 35440, by Tom Corwin 2d, 2037.
5 Estella's U.S., 8116, by U.S., 1195.
12 The Old Harkrader Sow, 950.

MISS CORWIN, 112,492.

Farrowed March 27, 1898. Litter, 8; raised—boars, 3; sows, 5.
Dark, with six white points, and spot on left cheek.

Bred by C. M. CAIN, Fremont, Steuben Co., Ind.; sold in dam to J. F. MILLER, Cooney, Williams Co., Ohio, January 11, 1898; sold with dam to GEORGE HODSON, Montpelier, Williams Co., Ohio, September 7, 1898; sold to SAMUEL BRINER, Hillsboro, Coffee Co., Tenn., June 3, 1899.

Sire—King Corwin, 38089; he by De Ef jr., 37401, and out of Miss Schuyler, 94760.

Dam—Bates' Model, 97022, by Shady Wilkes, 41587.
2 Trilby B, 103014, by Oxford Trade, 41279.
3 Spotty B, 102734, by Moorish Knight, 41169.
4 Nenetzen, 101684, by St. Louis, 41681.
5 Bess Bryan, 97270, by Bryan's Perfection, 39803.
10 Peggy, 19610, by a son of King Moore, 5587.

MISS CORWIN U. S. 1st, 112,494.

Farrowed October 7, 1897. Litter, 7; raised—boars 2· sows, 2.
Black; five white points; tail black; spot on forehead; spot on right side of belly; spot back on left arm.

Bred and owned by W. H. WATKINS Bloomcenter, Logan County, Ohio.

Sire—Klever Black U.S., 40903; he by Billy H, 33873, and out of Samboline 2d, 89776.

Dam—Miss CorwinU.S.,107556,byGenuineCor.,34741.
2 Ottilia, 95254, by Omaha, 30039.
3 Ayesha, 67232, by Black Bob, 20091.
4 Una, 50274, by Truman, 12893.
5 Touch-me-not, 15490, by Gem's U.S., 2501.
12 Finch's Premium Sow, 306.

MISS DANIEL, 112,496.

Farrowed April 16, 1898. Litter, 7; raised—boars, 4; sows, 3.
Black, with six white points; white spot on forehead and on lower lip; least white on right forefoot.

Bred by T. J. DANIEL, Enid, Garfield Co., Okla.; sold to BRUCE SANDERS, same place, December 26, 1898.

Sire—Senator Richter, 46783; he by Hanna's Woldsfair No. 2, a grandson of Seldom Found, 23037.

Dam—Mod'lGirl,112634,by Hubb'd'sLongfel'w,43331.
2 Model Peerless 5th,101466,byTecumseh O T,41743.
3 Model Peerless 4th, 101464, by Grover, 29373.
4 Model Peerless 3d, 88484, by Free Silver, 34661
5 Model Peerless 2d, 65198, by Pride of Knox,15273.
12 Black Lady Young, 34106, by Tom Corwin, 571.

MISS DARKNESS, 112,498.

Farrowed April 2, 1898. Litter, 6; raised—boars, 3; sows, 3.
Black; all feet and switch white; small white spot on right side of nose; white on forehead.

Bred by R. E. ROBERTS, Ivesgrove, Racine Co., Wis.; sold to A. SELLE, Mequon, Ozaukee Co., Wis., March 15, 1899.

Sire—Bob Wilkes, 45267; he by Ray Wilkes 2d, 38673, and out of Bess U.S., 97354.

Dam—PrairieQueen,113018,byChampionChief,45335.
2 Lake Co. Queen, 111984, by Gilmer King, 45781.
3 Gilmer Queen, 111086, by Amos, 45037.
4 Dunce, bred by H. N. Maxham, Diamondlake, Ill., by Black Diamond, 28565.
5 Little Duchess, bred by H. N. Maxham, Diamondlake, Ill., by Black Bob, a son of Link, 22123.
11 Duchess 18th, 17242, by Shortleg Sambo, 2909.

MISS DEWEY, 112,500.

Farrowed August 31, 1897. Litter, 8; raised—boars, 3; sows, 4.
Black, with white points; most white on right hindleg; least on left hindfoot; white on lower lip and in face.

Bred and owned by WILLIAM VIETOR, New Madison, Dark County, Ohio.

Sire—Savona, 41557; he by Christopher Columbus, 37195, and out of Gratis, 79762.

Dam—Broadham, 98064, by Recorder, 35849.
2 Blanche, 84740, by Direct, 26883.
3 Lone Oak Lady, 69830, by Black Boy, 20105.
4 Clita, 43092, by Success jr., 15777.
5 Ida 2d, 36306, by Surprise, 10177.
11 Bernstine Sow, 2632, by Steddom Hog, 1989.

MISS DEWEY, 112,502.

Farrowed October 8, 1897. Litter, 8; raised—boars, 1; sows, 4. Dark.

Bred by DUFFIELD & FRAZEE, Somerville, Butler County, Ohio; sold to JOHN F. DUFFIELD, same place, February 1, 1898.

Sire—Gold Bug, 40465; he by AA Hidestretcher, 36663, and out of Miss Rushville, 88418.

Dam—Merry Hart, 101172, by Long Look, 40969.
2 Anna Wilkes, 96934, by Guy Wilkes 2d, 31997.
3 Anna C 3d, 96924, by Boyd Hog, 20411.
4 Anna C, 51000, by Adam, 4515.
5 Thorndale, 60436, by Cassander, 10923.
15 The Old Harkrader Sow, 950.

MISS DEWEY's SISTER, 112,504.

Farrowed October 8, 1897. Litter, 8; raised—boars, 1; sows, 4. Dark.

Bred by DUFFIELD & FRAZEE, Somerville, Butler Co., Ohio; sold to JOHN F. DUFFIELD, same place, February 1, 1898.

Sire—Gold Bug, 40465; he by AA Hidestretcher, 36663, and out of Miss Rushville, 88418.

Dam—Merry Hart, 101172, by Long Look, 40969.
2 Anna Wilkes, 96934, by Guy Wilkes 2d, 31997.
3 Anna C 3d, 96924, by Boyd Hog, 20411.
4 Anna C, 51000, by Adam, 4515,
5 Thorndale, 60436, by Cassander, 10923.
15 The Old Harkrader Sow 950.

MISS DIAMOND 6th, 112,506.

Farrowed March 28, 1898. Litter, 9; raised—boars, 3; sows, 3.
Black, with five white points; black brush.

Bred and owned by J. C. TAYLOR, Grasslake, Jackson County, Michigan.

Sire—Almedo Wilkes, 33713; he by Wizard Wilkes, 36543, and out of Cantrall Beauty, 84890.

Dam—Miss Diamond 4th, 88320, by Attraction, 28423.
2 Miss Diamond 2d, 81436, by Washtenaw Chief, 30727.
3 Miss Diamond, 75484, by Greenback, 21433.
4 Gipsy, 63296, by Dandy, 13841.
5 Nora, 24664, by Badger Boy, 4551.
14 Finch's Premium Sow, 306.

MISS DINGLEY, 112,508.

Farrowed June 19, 1897. Litter, 5; raised—boars, 1; sows, 1. Black; with white points.

Bred and owned by H. H. LICKLY, Prattville, Hillsdale County, Michigan.

Sire—Captain B, 34193; he by Seldom's IXL, 23053, and out of Fancy, 79312.

Dam—Leader 2d, 87576, by Famous U.S., 29183.
2 Leader, 64472, by Model B. 22363.
3 Pride 2d, 59014, by Tom, 15869.
4 Fancy, 54202, by Tecumseh Lad, 15827.
5 Pride, 24962, by Prince, 7747.
15 The Old Harkrader Sow, 950.

MISS DUCHESS 3d, 112,510.

Farrowed May 9, 1889. Litter, 8; raised—boars, 4; sows, 4.

TRANSFER. Bred by H. H. DEENIS, Lockwood, Dade County, Mo.; sold to L. N. KENNEDY, Nevada, Vernon Co., Mo.

Sire—D's Corwin, 45667; he by Mc's Bert, 14977, and out of Lady Douglass, 45906.

Dam—Duchess of Earlwood 2d, 68380, by Cashier, 13631.
2 Duchess of Earlwood, 43894, by Prince Earlw'd, 15323.
3 Lady Jane, 37124, by Emperor, 14061.
4 Fashion, 35724, by Tom Corwin, 571.
5 Bertha Cook, 68, by Rob Boyd, 1913.
10 The Old Harkrader Sow, 950.

MISS DUFF's BEST, 112,512.

Farrowed March 4, 1898. Litter, 10; raised—boars, 3; sows, 4.
Black; all feet and nose white; most white on right hindleg; least on right forefoot; two white spots on right shoulder; white on lower lip and on brisket.

Bred and owned by G. F. HASLER, Hamilton, Butler County, Ohio.

Sire—Hasler's Black U.S., 40577; he by Black U.S., 13471, and out of Model 96 2d, 101442.

Dam—Miss Duff, 88326, by Hidestretcher, 32055.
2 Miss AA D, 81414, by AA, 19695.
3 Darkness, 68216, by King of Butler, 21997.
4 Queen of All, 49052, by Osgood, 15167.
5 Amy, 15800, by Remember Me, 5943.
13 The Old Harkrader Sow, 950.

MISS EMPRESS, 112,514.

Farrowed March 8, 1894. Litter, 10; raised—boars, 3; sows, 5.

TRANSFER. Bred by H. O. MINNIS, Sharpsburg Christian County, Ill.; sold to THOMAS MILLER, Millersville, Christian Co., Ill.

Sire—Royal Darkness, 32995; he by King Butler 2d, 25191, and out of Choice of All, 62306.

Dam—Empress 2d, 110796, by Earl Duffield, 29115.
2 Miss Kirkwood, 112536, by Kirkwood, 18217.
3 Queen Lottie, 39598, by King Klever, 9459.
4 Lottie 4th, 9246, by Black Tom, 2269.
5 Lottie, 3586, by U.S., 1195.
11 Lilly May, 3538.

MISS EMPRESS 2d, 112,516.

Farrowed August 29, 1895. Litter, 8; raised—boars, 4; sows, 4.

TRANSFER. Bred by THOMAS MILLER, Millersville, Christian County, Illinois.

Sire—Hadley's Chip, 43245; he by Hadley, 27105, and out of Samboline 8th, 59952.

Dam—Miss Empress, 112514, by Royal Darkness, 32995.
2 Empress 2d, 110796, by Earl Duffield, 29115.
3 Miss Kirkwood, 112536, by Kirkwood, 18217.
4 Queen Lottie, 39598, by King Klever, 9459.
5 Lottie 4th, 9246, by Black Tom, 2269.
12 Lilly May, 3538.

MISS FOUNTAINHEAD 3d, 112,518.

Farrowed December 24, 1894. Litter, 7; raised—boars, 2; sows, 3.

TRANSFER. Bred by J. L. SLICK, Lanark, Carroll Co., Ill.; sold to HENRY HONBERGER, same place, February 19, 1896.

Sire—Fountainhead jr, bred by J. L. Slick, Lanark, Ill., and sired by Fountainhead, 21183.

Dam—Lady Tecumseh 2d, bred by J.L.Slick, Lanark, Ill., by Risky, 32963.
2 Lady Tecumseh, bred by J.L.Slick, by Tecumseh 3d, a son of Tecumseh's Chip, 10211.
3 Miss Logan A, br. by Slick, by Polar Boy, 7729.
4 Miss Logan, 57826, by John A Logan 2d, 21823.
5 Pet, 58846, by Royal Oxford, 7831.
8 Bob Shepard, 7702.

MISS GOLD BUG, 112,520.

Farrowed April 3, 1897. Litter, 6; raised—boars, 3; sows, 3.
Black, with full white points; white spot on right foreleg.

Bred by JOHN F. DUFFIELD, Somerville, Butler Co., Ohio; sold in dam to J. L. VAN DOREN, Crestvue, Hamilton Co., Ohio, January 26, 1897; sold to G. T. RHOTEN, Best, Adams Co., Ohio, November 1, 1897.

Sire—Gold Bug, 40465; he by AA Hidestretcher, 36663, and out of Miss Rushville, 88418.

Dam—Corwin A Wilkes, 98454, by Corwin U.S., 31465.
2 Miss Wilkes, 88458, by Alga Wilkes, 30887.
3 Adam's Belle, 83684, by Adam, 4515.
4 Swirloin, 90036, by Equality, 11295.
5 Adam's Fee, 50848, by Adam, 4515.
12 May Beauty, 9494½.

MISS HADLEY, 112,522.

Farrowed March 7, 1893. Litter, 6; raised—boars, 0; sows, 6. Notch in butt of right ear.

TRANSFER. Bred by A. D. MOORE, Elmwood, Peoria Co., Ill.; sold to W. M. HOWARD, Carrollton, Carroll Co., Mo., December 23, 1893.

Sire—Hadley's Perfection, 29399; he by One Price, 18639, and out of Hadley's Model, 44998.

Dam—Black Daisy 3d, 72454, by Quality D, 27781.
2 Black Daisy 2d, 42220, by Combination, 11017.
3 Black Daisy, 33964, by Sam Jones, 12601.
4 Lucy Fry, 30154, by Billie K, 4621.
5 Black Bess, 21470, by Apropos, 8251.
13 Broadback, 4974, by Shoemaker Boar, 2907.

MISS HADLEY, 112,524.

Farrowed June 30, 1897. Litter, 9; raised—boars, 4; sows, 5. Black, with six white points

Bred by V. B. HOWEY, Topeka, Shawnee Co., Kan.; sold to J. W. FERGUSON, same place, November 12, 1898.

Sire—Young Hadley, 33607; he by Hadley, 27105, and out of Samboline 8th, 59952.

Dam—Wonder Model, 103402, by Klever's Model, 29719.
2 Patience, 82036, by Tecumseh Lad, 28067.
3 Lady Wyrick 2d, 64444, by Trenton Rock, 23465.
4 Lady Wyrick, 64440, by Finance, 11347.
5 Lady Williams 3d, 29820, by Napoleon, 2763.
13 The Old Harkrader Sow, 950.

MISS HADLEY, 112,526.

Farrowed April 22, 1898. Litter, 5; raised—boars, 3; sows, 2. Black, full white points; least white on left hindfoot; small spot in front of right arm; one back of left arm and another low on left side of jowl.

Bred by J. E. JETER, Heyworth, McLean Co., Ill.; sold to SAMUEL MAWHINNEY, Deland, Piatt Co., Ill., October 29, 1898.

Sire—Joe Hadley, 46065; he by Hadley C, 40541, and out of a pig of Viola A 2d, 109292.

Dam—U.S. Trade, 113876, by son of Guy Wilkes 2d, 31997.
2 Quality U.S. br. by C C Brown, by U.S. jr., 28185.
3 Quality, br. by C C Brown, by Maxwell, 27479.
4 Martha, br. by J. A. Harrold, by King William, 14793.
5 Polly Ann, 58930, by Corwin D, 20751.
15 Blue Grazier, 152.

MISS HANKS 2d, 112,528.

Farrowed April 3, 1897. Litter, 7; raised—boars, 3; sows, 4.
Black; full white points; most white on left side of nose, face, cheek and jowl; white dot low on left ham.

Bred and owned by J. M. KLEVER, Bloomingburg, Fayette County, Ohio.

Sire—Ideal Sunshine, 37885; he by Ideal Black U.S., 29505, and out of Sunshine, 96140.

Dam—Miss Hanks, 88356, by Business, 20489.
2 Nancy Hanks, 65374, by Seldom Seen 2d, 23045.
3 Estella's U.S. 2d, 28226, by Tom Corwin 2d, 2037.
4 Estella's U.S., 8116, by U.S., 1195.
5 Estella 2d, 1130, by Modoc, 361.
11 The Old Harkrader Sow, 950.

MISS HAPPY, 112,530.

Farrowed April 3, 1896. Litter, 9; raised—boars, 4; sows, 3.
Black, with six white points. Left ear slightly more drooping than right.

Bred by N. M. KEMP, Liberty, Montgomery Co., Ohio; sold to POLK PRINCE, Guthrie, Todd Co., Ky., March 9, 1897.

Sire—Happy Promise, 32017; he by I am Business, 29491, and out of Early Rose 3d, 28142.

Dam—Daisy E, 68180, by Rob Roy, 18985.
2 Vessie Bly, 60682, by Rob Roy, 18985.
3 Lady Billman, 45754, Billman's Hopeful, 16431.
4 Lady Blaine 5th, 45772, by Ideal, 9243.
5 Lady Blaine, 8786, by Freeland, 2489.
9 John Parker Sow, 3270.

MISS HOBSON, 112,532.

Farrowed August 22, 1897. Litter, 7; raised—boars, 4; sows, 3.
Black, with six full white points; most white on right foreleg; least white on left forefoot.

Bred and owned by WILLIAM VIETOR, New Madison, Dark County, Ohio.

Sire—Savona, 41557; he by Christopher Columbus, 37195, and out of Gratis, 79762.

Dam—Charley's Choice, 104582, by Recorder, 35849.
2 Omega, 88924, by Executor, 31739.
3 Gratis, 79762, by Direct, 26883.
4 Vic H, 71506, by Ligonier Chief, 24169.
5 Audly Duchess 2d, 33040, by Sears' Corwin, 10049.
8 Duchess, 5182, by Young Dave, 3051.

MISS INDEPENDENCE, 112,534.

Farrowed August 27, 1898. Litter, 7; raised—boars, 1; sows, 4.
Black, with five white points; switch black; white stripe up nose and white on forehead.

Bred by S. SYDNEY BRADFORD, Fredericksburg, Spottsylvania Co., Va.; sold to J. B. GRAY, same place, January 28, 1899.

Sire—Independence, 32133; he by Ready, 30249, and out of Lady Blake, 74452.

Dam—Miss Cora, 75476, by Ben Butterworth, 23901.
2 Mahoning Choice, 64742, by Seldom Seen 3d, 19107.
3 Roxana, 49366, by Breechloader, 10845.
4 Miss Fort, 38382, by Ohio Boy, 12235.
5 Belle of Fort, 26596, by Cleveland, 6799.
10 Shaker Sow C, 890.

MISS KIRKWOOD, 112,536.

Farrowed April 7, 1889. Litter, 9; raised—boars, 1; sows, 6. Spotted.

TRANSFER. Bred by H. O. CORRELL, Mechanicsburg, Sangamon Co., Ill.; sold to T. B. HART, Edinburg, Christian Co., Illinois.

Sire—Kirkwood, 18217; he by Weaver R, 16007, and out of Lucy Long, 46898.

Dam—Queen Lottie, 39598, by King Klever, 9459.
2 Lottie 4th, 9246, by Black Tom, 2269.
3 Lottie, 3586, by U.S., 1195.
4 Pet, 2140, by Nero, 1067.
5 Giltedge, 1524, by Shorttail Perfection, 1153.
9 Lilly May, 3538.

MISS KLEVER, 112,538.

Farrowed March 6, 1898. Litter, 8; raised—boars, 4; sows, 4.
Black. Notch in heel of left ear.

Bred by M. L. KLEVER, Walnutrun, Madison Co., Ohio; sold to HADLEY & HENDRICK; Wilmington, Clinton County, Ohio November 12, 1898; sold to W. L. RHINEHART & SON, Wintersville, Jefferson Co., Ohio, January 26, 1899.

Sire—Winning Chief, 44871; he by Oakterrace Chief, 43981, and out of Lady Hadley, 106446.

Dam—Nellie X, 107950, by Billy H, 33873.
2 Black Nellie 2d, 84632, by King Forward, 14733.
3 Black Nellie, 52404, by Crusader, 13799.
4 Black Nellie 2d, 42458, by Bravo, 10837.
5 Black Nellie, 21688, by Banker, 1559.
12 The Old Harkrader Sow, 950.

MISS LANDSLIDE, 112,540.

Farrowed April 9, 1896. Litter, 6; raised—boars, 1; sows, 2. Black, with white points.

Bred by ED. I BROWN & SON, Rural, Randolph Co., Ind.; sold to MOORMAN & BOTHAST, Winchester, Randolph Co., Ind., November 9, 1896; sold to JACOB POLLEY, Union City, Randolph Co., Ind., January 13, 1897.

Sire—Landslide, 35293; he by Ohio, 32685, and out of Imo 2d, 79918.

Dam—Valma Maid 2d, 103132, by Nelson, 25501.
2 Valma Maid, 96442, by Ohio, 32685.
3 Valma, 83264, by Mischief's Chip, 29909.
4 Belle Maid, 72024, by Demand, 24507.
5 Black Belle, 61740, by King Protection, 18195.
12 Oxford Belle, 718, by Alex, 1.

MISS LOOK, 112,542.

Farrowed September 15, 1896. Litter, 7; raised—boars, 2; sows, 5.

TRANSFER. Bred by H. O. MINNIS, Sharpsburg, Christian Co., Ill.; sold to GEORGE A. HEYL, Washington, Tazewell Co., Ill., June 10, 1897; sold to GEORGE W. NULL, Odessa, Mo., August 4, 1897.

Sire—Look me Over, 25343; he by All Right, 19765, and out of Graceful F, 44912.

Dam—DaisyBlaine,110532,byDaisyBl'ne'sU.S.,31509.
2 Moorish MaidYet,81634,byMcTrentonRock,27503.
3 Ninety-nine Points, 70534, by Bill Corwin, 19997.
4 Black Maid, 61960, by Governor Rush, 17653.
5 Myrtle Maid, 47944, by Pat, 15191.
14 Finch's Premium Sow, 306.

MISS LOOK, 112,544.

Farrowed September 15, 1897. Litter, 8; raised—boars, 5; sows,3.
Black with full white points; most white on right side of nose.

Bred by W. J. ORR, Uniopolis, Auglaize Co., Ohio; sold to JOHN T. SCHLENKER, Wapakoneta, Auglaize Co., Ohio, January 18, 1899.

Sire—Althere, 39383; he by Look me Over, 25343, and out of Mollie Moore 5th, 88522.

Dam—Hettie, 93148, by Look me Over, 25343.
2 Fay Advance, 79422, by Advance, 23779.
3 Fay, 68682, by Frisk, 17521.
4 Beauty of Seneca, 26500, by Fred, 8999.
5 Streber's Choice, 25682, by Jim Napoleon 2d,9329.
13 Lady Cooper, 3364, by Cooper Hog, 1453.

MISS LOOK ME OVER, 112,546.

Farrowed March 10, 1897. Litter, 7; raised—boars, 3; sows, 3.

TRANSFER. Bred by T. B. HART, Edinburg, Christain Co., Ill.; sold in dam to B. F. DORSEY & SONS, Perry, Ill., February 19, 1897; re-sold to T. B HART, June 10, 1897; sold to H. E. KEELOR, Clarence, Mo., September 10, 1897; sold to ALLEN PARK, Columbia, Mo., February 12, 1898.

Sire—Look me Over, 25343; he by All Right, 19765, and out of Graceful F, 44912.

Dam—Hadley's Style, 68990, by One Price, 18639.
2 Hadley's Pride, 45000, by Foraker, 8981.
3 Lady Worthington, 29832, by Executor, 8951.
4 Pansy Blossom, 31228, by Honesty, 9199.
5 Etna, 22444, by Sullivan, 4331.
11 Choice Black Sow, 2858.

MISS LOVELY WILKES, 112,548.

Farrowed March 19, 1898. Litter, 4; raised—boars, 2; sows, 2. Black; white points.

Bred by J. L. SLICK, Lanark, Carroll Co., Ill.; sold to W. L. RHINEHART & SON, Wintersville, Jefferson Co., Ohio, January 24, 1899.

Sire—Duffield, 29081; he by AA, 19695, and out of Miss Harkrader, 65132.

Dam—Miss Wilkes U.S.,122612, by All Wilkes,26391.
2 Lady U.S., 111912, by Black U.S., 13471.
3 F'ntainheadMollie 2d,111028,by F'ntainh'd, 24705.
4 Molly S 3d, 112696, by Dandy Jim, 11155.
5 Molly A 2d, 112690, by Garfield S, 21235.
6 Lady Laughlin, 111778, by Winfield, 10377.

MISS MANILA, 112,550.

Farrowed March 13, 1898. Litter, 8; raised—boars, 5; sows, 3. Black; five white points; tail black; right foreleg white to knee; lower lip white.

Bred and owned by D. MCDONELL, Garfield, Lasalle Co., Illinois.

Sire—Ben Hur Chief, 45061; he by Black Chief 2d, 42361, and out of Queen Irene, 108424.

Dam—Minnie A 2d, 101202, by Boneta, 34091.
2 Black Dina, 67648, by U.S. Dexter, 23523.
3 Minnie A, 65066, by Golddust, 17607.
4 Flora, 28482, by Probation, 9867.
5 Bertha Corwin, 21226, by Tom Corwin 2d, 2037.
9 Bernstine Sow, 2632, by Steddom Hog, 1989.

MISS ORIGINAL WILKES, 112,552.

Farrowed March 20, 1893. Litter, 8; raised—boars, 4; sows, 4.

TRANSFER. Bred and owned by W. S. HANNA, Ottawa, Franklin County, Kansas

Sire—U.S. Corwin, 30651; he by Lampe's Corwin, a son of Monaco, 7601.

Dam—Tip Ear Corwin,113762,by LordCorw,4th,46283.
2 Cora Stephens III, 72968, by Bruce, 8593.
3 Corwin's Cora, 72998, by Joe Corwin, 7359.
4 Cora, 27624, by U.S., 1195.
5 Stylish Cate, 6890, by Keller's Corwin, 1717.
8 Black Pet, 4908, by John Irwin Hog, 2649.

MISSOURI's BEST, 112,554.

Farrowed November 17, 1897. Litter, 4; raised—boars, 0; sows, 4.

Bred by J. R. YOUNG, Richards, Vernon Co., Mo.; sold to L. D. BOHRER, Washington, Tazewell Co., Ill., November 12, 1898; sold to EDWARD BURROUGHS, Elpaso, Woodford Co., Ill., January 24, 1899.

Sire—Chief Wilkes, 45443; he by Chief I Am, 42647, and out of Shortstop Wilkes, a gr.pig of Dot, 35344.

Dam—Black U.S. Rose, 110204, by Heyl's Bl.U.S., 34935.
2 Low Down, 87828, by Brooklyn jr., 31269.
3 Black Rose 9th, 78280, by Victor J, 26195.
4 Black Rose, 62056, by Black Dick, 6523.
5 Lady Lawrence 2d, 64204, by Sisson, 25933.
10 Lady Marsh, 3444, by Buckeye, 89.

MISS PERFECTION, 112,556.

Farrowed May 3, 1898. Litter, 5; raised—boars, 1; sows, 3. Black; five points white; right forefoot black; white stripe up nose and on forehead; white stripe low across left arm; white spot on right side of back; small white stroke on middle of left side; another above left hip.

Bred by R. S. COOK, Wichita, Sedgwick County, Kan.; sold in dam to WILLIAM TILGHMAN, Chandler, Lincoln Co., Okla., February 28, 1898.

Sire—Lawrence Perfection 2d, 43619; he by Black Joe, 28603, and out of Darkness 3d 92214.

Dam—All Black, 109614, by Jumbo, 40787.
2 Gem'sSister 3d, 92838, by LawrencePerfect'n, 27399.
3 B'utiesProsp't, 51128, by Bonak'r's Gooden'gh, 4835.
4 Beauty 2d, 15950, by Forward, 3715.
5 Beauty, 15918, by Jimmie Black, 2637.
14 The Old Harkrader Sow, 950.

MISS PRICE, 112,558.

Farrowed May 4, 1898. Litter, 7; raised—boars, 1; sows, 1. Black, with six white points; two very small white spots on forehead.

Bred by W. H. WATKINS, Bloomcenter, Logan Co., Ohio; sold to P. C. GEYER, Geyer, Auglaize Co., Ohio, November 24, 1898.

Sire—Big Price 1st, 39503; he by Big Price, 30985, and out of Solon Maid, 96070.

Dam—Grand Rose W, 105762, by Biglow, 39499.
2 Grand Rose, 93066, by Tom Corwin 3d, 23421.
3 Early Rose 5th, 73404, by To be Sure, 28113.
4 Early Rose 3d, 28142, by Success, 1999.
5 Early Rose, 8082, by U.S., 1195.
11 The Old Harkrader Sow, 950.

MISS PRIMROSE, 112,560.

Farrowed February 9, 1898. Litter, 10; raised—boars 2; sows, 5. Black, with six white points.

Bred by T. J. HARRIS, West Liberty, Muscatine County, Iowa; sold in dam to G. M. KINNIKIN & CO., Hamilton, Butler Co, Ohio, December 14, 1897; sold to D. H. CURRY & CO., Winchester, Randolph Co, Ind., December 21, 1898.

Sire—Ideal Black U.S., 29505; he by Black U.S., 13471, and out of Ideal Lady, 28946.

Dam—Primrose, 108282, by Duffield, 29081.
2 Grisilda, 105776, by Maud's Jumbo, 35423.
3 Lady Maud, 106554, by Jaco, 43407.
4 Nonosa, 108006, by Sisson's Choice, 44431.
5 Fannie Clark, 105330, by Countryman, 34353.
6 Lady Gem, 106422, by Greenwood, 34829.

MISS RISKY, 112,562.

Farrowed August 15, 1892. Litter, 6; raised—boars 1; sows, 4.

TRANSFER. Bred by J. L. SLICK, Lanark, Carroll Co., Ill.; sold to C. B. HAMMOND, same place, February 15, 1894; sold to JACOB GROSSMAN, same place, April 28, 1894.

Sire—Risky, 32963; he by Royalty, 15495, and out of Sweepstakes, 83022.

Dam—Miss Sambo A, 112566, by Patti's Sambo, 7673.
2 Topsy 2d, 113784, by Black Jimmy, 4721.
3 Topsy, 15450, by Black Dick, 4675.
4 Lady Sisson 3d, 13558, by Captain Alex, 3441.
5 Lady Sisson, 13556, by Magie Worldbeater, 1759.
9 Old Black, 6394, by Abe, 2137.

MISS ROE 2d, 112,564.

Farrowed March 15, 1898. Litter, 10; raised—boars, 3; sows, 4. Black, with two white feet. one slit in right ear.

Bred and owned by Z. O. WORLEY, Morrow, Warren County, Ohio.

Sire—Black U.S. Sunshine, 42477; he by Ideal Sunshine, 37885, and out of Early Rose 5th, 73404.

Dam—Miss Roe, 101370, by General Roe, 37649.
2 Estella 2d, 85756, by Directum, 31633.
3 Estella, 73510, by Black U.S., 13471.
4 You Bet, 50718, by Breechloader, 10845.
5 Bonnie Belle 2d, 16668, by Heno, 5349.
12 Bernstine Sow, 2632, by Steddom Hog, 1989.

MISS SAMBO A, 112,566.

Farrowed March 26, 1887. Litter, 6; raised—boars, 2; sows, 4. Black; white points.

TRANSFER. Bred and owned by J. L. SLICK, Lanark, Carroll County, Illinois.

Sire—Patti's Sambo, 7673; he by Sambo, 6031, and out of Lady Patti, 9054.

Dam—Topsy 2d, 113784, by Black Jimmy, 4721.
2 Topsy, 15450, by Black Dick, 4675.
3 Lady Sisson 3d, 13558, by Captain Alex, 3441.
4 Lady Sisson, 13556, by Magie Worldbeater, 1759.
5 Black Bess, 7518, by Bismark 2d, 1297.
8 Old Black, 6394, by Abe, 2137.

MISS SAMPSON, 112,568.

Farrowed August 26, 1897. Litter, 6; raised—boars, 4; sows, 2.
Black, with six white points; white spot on left arm.

Bred and owned by WILLIAM VIETOR, New Madison, Dark County, Ohio.

Sire—Savona, 41557; he by Christopher Columbus, 37195, and out of Gratis, 79762.

Dam—Omega, 88924, by Executor, 31739.
2 Gratis, 79762, by Direct, 26883.
3 Vic H, 71506, by Ligonier Chief, 24169.
4 Audly Duchess 2d, 33040, by Sears' Corwin, 10049.
5 Duchess 10th, 8062, by Harris' Corwin, 1619.
7 Duchess, 5182, by Young Dave, 3051.

MISS SANDERS, 112,570.

Farrowed March 13, 1897. Litter, 8; raised—boars, 0; sows, 3.
Black; five white poinis; nose black. Eartag No. 33.

Bred by D. H. HOST, Updegraff, Jefferson Co., Ohio; sold to JOHN HOST, same place, June 26, 1897.

Sire—Black Sanders, 39679; he by B-H Sanders, 36805, and out of Katydid, 93444.

Dam—Bonnie B, 91658, by Ebon Pride, 34525.
2 Bonnie D, 78376, by Plymouth Rock, 27707.
3 Empress H 2d, 73500, by One Price, 18639.
4 Empress H, 28214, by Ideal, 9243.
5 Lady Bon Ton 2d, 23270, by Buckeye Boy, 2309.
15 Russell Cook Sow, 4150.

MISS SCHLEY, 112,572.

Farrowed March 12, 1898. Litter, 8; raised—boars, 4; sows, 2.

Bred by DUFFIELD & FRAZEE, Somerville, Butler County, Ohio; sold to JOHN F. DUFFIELD, same place. December, 1898.

Sire—Lew's Sunshine, 43643; he by Ideal Sunshine, 37885, and out of Variety Maid, 77110.

Dam—Fancy Hidetretcher, 92578, by Hidestret'r, 32055.
2 Fashion Model, 86010, by Latest Fashion, 27397.
3 Darkness, 62662, by AA, 19695.
4 Black Flora, 34036, by Ohio Jim, 12241.
5 Little Bess, 13776, by Look no Further, 4005.
10 Lady Lamm, 3436, by Black Lamb, 61.

MISS SHELLENBERGER 3d, 112,574.

Farrowed March 19, 1897. Litter, 5; raised—boars, 2; sows, 3.
Black; six white points; most white on left foreleg; least on right hindfoot.

Bred and owned by J. M. KUHN, Columbusgrove, Putnam County, Ohio.

Sire—Darkness Wilkes, 34413; he by Free Trade Wilkes, 29255, and out of Lady Darkness 2d, 74532.

Dam—Miss Shellenberger 2d, 94770, by Nero, 12193.
2 Miss Shellenberger, 47636, by IXL Duke 2d, 11703.
3 Lady Shellenberger 3d, 29740, by Glad Tidings, 7119.
4 Lady Shellenberger, 18422, by Look no Further, 4005.
5 Jolly Boy Sow 2d, 5590, by Grand Duke, 1591.
9 Lady Cooper, 3364, by Cooper Hog, 1453.

MISS SOLONG, 112,576.

Farrowed May 16, 1893. Litter, 8; raised—boars, 4; sows, 4.

TRANSFER. Bred by MEISSNER BROTHERS, Reinbeck, Grundy County, Iowa.

Sire—Tammany bred by W.W. McClung, Waterloo, Iowa, and sired by Allerton, 23791.

Dam—Willard's O K, 114088, by Royal Blood, 46671.
2 Willard's Choice 3d, 114086, by son of Amazem't 16223.
3 Willard's Choice 2d 114084, by son of Bon Ton, 24167.
4 Willard's Choice, 114082, by Don Cossac, 8901.
5 Souers' Moor, Maid 1st, 113546, by Str.'s Prizer, 16875.
16 Broadback, 1974, by Shoemaker Boar, 2907

MISS SUNSHINE, 112,578.

Farrowed March 1, 1898. Litter, 9; raised—boars, 2; sows, 5.
Black; all feet and lower lip white.

Bred by T. C. ROBINSON, Piqua, Miami Co., Ohio; sold to E. W. FOSTER, Troy, Miami Co., Ohio, July 25, 1898; sold to J. F. MILLER, Latty, Paulding Co., Ohio, January 17, 1899; sold to J. M. MEHER, Mountaingrove, Wright Co., Missouri, July 20, 1899.

Sire—Sunshine I Know, 44491; he by Ideal Sunshine, 37885, and out of Lady J 2d, 74596.

Dam—U.S. Blanche, 103066, by Concordia U.S., 34327.
2 Blanche 7th, 52574, by Forward, 3715.
3 Blanche 6th, 42604, by Seldom Beat, 15573.
4 Blanche 5th, 27292, by On Top, 9737.
5 Blanche 2d, 11678, by Tom Corwin, 4357.
12 Diana, 2964.

MISS TECUMSEH, 112,580.

Farrowed May 3, 1897. Litter, 9; raised—boars, 4; sows, 3. Black, with white points.

Bred by PYERS BROTHERS & Co., Nashville, Holmes Co., Ohio; sold to J. W. MARSHALL & SON, Zanesville, Muskingum Co., Ohio, October 15, 1898.

Sire—King Tecumseh, 38145; he by King Tecumseh 2d, 27357, and out of Fannie U.S. 2d, 92614.

Dam—First Choice, 73706, by H B, 24903.
2 Lady of Holmes, 69590, by Black King, 20245.
3 Worldbeater, 50696, by Colonel, 13701.
4 Java, 36436, by Cleveland, 6799.
5 Lady Darkness, 13272, by Greer's Butler, 1599.
9 Oxford Belle, 718, by Alex, 1.

MISS TECUMSEH, 112,582.

Farrowed May 22, 1897. Litter, 6; raised—boars, 2; sows, 3.

Bred by T. M. HOPKINS, Pennville, Jay Co., Ind.; sold to W. C. WILLIAMS, Briant, Jay Co., Ind., October 15, 1898; sold to J. W. WILLIAMS & SONS, same place, February 2, 1899.

Sire—W H Tecumseh, 39203; he by G G Tecumseh, 37671, and out of Lady Hinchman, 93672.

Dam—Little Kate, 94094, by Billy Boy, 31003.
2 Alice, 77432, by Billy Corwin, 28523.
3 De Ef Lady, 62692, by De Ef, 13897.
4 Moorish Maid 3d, 47868, by Charley Jones, 13661.
5 Moorish Maid, 47854, by King Tecumseh, 11959.
8 Old Maud, 9912.

MISS TECUMSEH 2d, 112,584.

Farrowed September 8, 1894. Litter, 7; raised—boars, 3; sows, 4. Tip of left ear torn off.

TRANSFER. Bred by FRANK MCCORMACK, Morrowville, Washington County, Kan.

Sire—Tecumseh Chief, 38951; he by King Tecumseh 2d, 27357, and out of Lady Mastin 2d, 80500.

Dam—Poca's Best, 112998, by Black U.S., 13471.
2 Rushville Poca, 113420, by Rushville, 35971.
3 Bess 2d, bred by J B Thomson, Chestercenter, Iowa, by Protection, a son of Blueblood, 13483.
4 Young Bess, bred by J B Thomson, Chestercenter, Iowa, by Michigan, a son of Prairie King, 9821.

MISS TECUMSEH 2d, 112,586.

Farrowed March 15, 1898. Litter, 8; raised—boars, 3; sows, 4.
Black; five white points; nose black; white stripe low across left arm; very little white on lower lip. Two notches in left ear.

Bred and owned by L. C. NIXON, Fort Ancient, Warren County, Ohio.

Sire—Nixon's Free Trade, 35573; he by Free Trade, 27013, and out Black Maude, 21650.

Dam—Miss Tecumseh, 101398, by Price's IXL, 32813.
2 Queen Tecumseh 2d, 89502, by Hadley, 27105.
3 Queen Tecumseh, 70970, by Tecum. IXL 2d, 12817.
4 Klever's Graceful, 63914, by Randolph, 22813.
5 Graceful 15th, 36112, by Success, 1999.
14 The Old Harkrader Sow, 950.

MISS TECUMSEH H 3d, 112,588.

Farrowed April 6, 1897. Litter, 9; raised—boars, 4; sows, 2.

TRANSFER. Bred by J. HARCOURT & CO., New Augusta, Marion County, Indiana.

Sire—Claude, 31365; he by Victor M, 33457, and out of Dolly, a pig of Roda, 89596.

Dam—Miss Tecumseh H 2d, 107660, by Nixon, 35569.
2 Queen Tecumseh 2d, 89502, by Hadley, 27105.
3 Queen Tecumseh, 70970, by Tecumseh IXL 2d, 12817.
4 Klever's Graceful, 63914, by Randolph, 22813.
5 Graceful 15th, 36112, by Success, 1999.
14 The Old Harkrader Sow, 950.

MISS TOPSY, 112,590.

Farrowed September 22, 1897. Litter, 8; raised—boars, 3, sows, 4.
Black: all feet white, least on right forefoot; two white spots near right hip, white low on right side of jowl and on brisket; little white back of arms and under left flank.

Bred and owned by J. F. JAMISON, Delphos, Allen County, Ohio.

Sire—Graceful's U.S., 40503; he by Frasier's U.S., 37593, and out of Graceful F 5th, 86352.

Dam—Minnie J. 101206, by Nimble Jim, 35561.
2 Consuelo, 91900, by Prospectus, 30209.
3 VanWert Belle, 66838, by TomCorwin's Chip, 19429.
4 Lady Buckeye, 55800, by Buckeye Prince, 8613.
5 Lady Reward 2d, 23612, by Reward, 7785.
14 The Old Harkrader Sow, 950.

MISS U. S., 112,592.

Farrowed March 27, 1898. Litter, 4; raised—boars, 2; sows, 1.
Black, with full white points; white stripe up nose and face.

Bred by CHARLES E. FITZWATER, Champaign, Champaign Co., Ill., sold in dam to SAMUEL MAWHINNEY, Deland, Piatt Co., Ill., January 24, 1898.

Sire—U. S. Claude Chief, 47005; he by a son of Claude, 31365, and out of a gr. pig of Ida's Choice, 28936.

Dam—Lucy Lee, 107108, by Rhinehart's Banker, 41441.
2 Florence, 99226, by Claude O, 39969.
3 Tecumseh Maud, 102916, by Tecumseh's Last, 26063.
4 Ella Grant, 85680, by Monaco, 7601.
5 Lady Grant 12th, 64140, by Major N, 14945.
16 The Old Harkrader Sow, 950.

MISS USEFUL, 112,594.

Farrowed March 22, 1897. Litter, 8; raised—boars, 2; sows, 4. Black; white points.

Bred by C. W. GOSLEE, Roundhead Hardin Co., Ohio; sold to W. J. ORR, Uniopolis, Auglaize Co., Ohio, Obtober 19, 1897; sold to NELSON STEVENSON, Westminster, Allen Co., Ohio, January 18, 1899.

Sire—Grand U.S., 37731; he by Useful U.S., 28177, and out of Home Pet, 69052.

Dam—Vinewood IXL, 83316, by Hadley, 27105.
2 Greenwood IXL 17th, 54978, by Quality, 12457.
3 Greenwood IXL 12th, 28810, by Tecumseh, 4339.
4 Greenwood IXL 2d, 5442, by Success, 1999.
5 Greenwood IXL, 3166, by Sambo, 1137.
11 Finch's Premium Sow, 306.

MISS USEFUL, 112,596.

Farrowed February 18, 1898. Litter, 10; raised—boars, 3; sows, 5. Black; five white points; left hindfoot black; one notch in butt of each ear.

Bred by E. E. COLER, Liberty, Montgomery Co. Ohio; sold to U. B. MOYER, Mount Cory, Hancock Co., Ohio, October 10, 1898.

Sire—Useful U.S. jr., 39081; he by Useful U.S., 28177, and out of Corwin's Estella, 78710.

Dam—Daisy Bell, 98566, by Ward 2d, 36463.
2 Daisy Zigler, 62640, by Bill McDonald, 23951.
3 Mollie, 57976, by Storm King, 10151.
4 Gentle Annie, 35966, by Sambo, 9991.
5 Daisy, 27856, by Ben Alex, 6435.
11 Lady Cooper, 3364, by Cooper Hog, 1453.

MISS U. S. WILKES, 112,598.

Farrowed April 27, 1894. Litter, 9; raised—boars, 2; sows, 5.

TRANSFER. Bred and owned by H. J. COOPER, Davenport, Scott County, Iowa.

Sire—General Wilkes, 37653; he by Tecumseh's Chip jr., 28079, and out of Minnie Wilkes, 101224.

Dam—Black U.S. Queen, 97958, by Black U.S., 13471.
2 Miss Y'ng Golddust 2d, 101432, by Mo. Golddust, 38359.
3 Fannie Golddust 2d, 44252, by King Cor. Tribe, 3959.
4 Fannie Golddust, 28362, by Young Golddust, 3055.
5 Kitty Clyde, 29261, by General Logan, 2509.
9 May Beauty, 9494½.

MISS VICTOR J, 112,600.

Farrowed February 10, 1895. Litter, 8; raised—boars, 3; sows, 3. Black; white points;

TRANSFER. Bred by LLOYD MUGG & CO., Center, Howard County, Indiana.

Sire—Victor M, 33457; he by Victor, 23569, and out of Perfection Beauty, 65752.

Dam—Miss Reveal, 88414, by Tecumseh Boy, 15823.
2 Czarina, 13392, by Black Cloud R, 1657.
3 Esta Star, 35494, by Corwin Prince, 3557.
4 Esta, 35492, by Star of West, 1983.
5 Lady F, 13300, by King James 2d, 1011.
10 Mustard's Currency, 9708, by Old Billy, 409.

MISS WALLACE 4th, 112,602.

Farrowed June 26, 1896. Litter, 11; raised—boars, 4; sows, 4.

TRANSFER. Bred by W. W. MCCLUNG, Waterloo, Blackhawk Co., Iowa; sold to A. J. LYTLE, Oskaloosa, Mahaska Co., Iowa, December 2, 1897; sold to I. A. DOWNEY, Packwood, Jefferson Co., Iowa, February 24, 1898.

Sire—M's Black Chief, bred by B. L. Gosick, Fairfield, Iowa, and sired by U.S. Chief, 41849.

Dam—Miss Wallace, bred by J. I. Carr, Waterloo, Iowa, by Sir Wallace, 27941.
2 Moore, bred by Correll, by Hoosier Tom, 1625.
3 Klever's Choice, 36766, by Tecumseh'sChip,10211.
4 Samboline 3d, 25492, by Blaine, 6621.
11 Queen Duffield, 804, by John 3d, 311.

MISS WEIGHTY, 112,604.

Farrowed April 6, 1897. Litter, 8; raised—boars, 3; sows, 2.
White points; star on forehead. Earmark in eighth position.

Bred and owned by JAMES REANEY, JR., White Sulphur, Delaware County, Ohio.

Sire—Big Price, 30985; he by One Price, 18639, and out of Black Dolly, 52214.

Dam—LadyHarrison.106452,byChief we Know,39959.
2 Tecumseh Beauty, 96202, by Tecumseh M, 38955.
3 Beauty L 2d, 90946, by Victor M, 33457.
4 Beauty L, 90944, by Trenton Rock, 23465.
5 Lady Williams W,64430, by U.S. Perfection,23545.
14 The Old Harkrader Sow, 950.

MISS WILKES 2d, 112,606.

Farrowed April 7, 1894. Litter, 8; raised—boars, 3; sows, 4.

TRANSFER. Bred by J. L. SLICK, Lanark, Carroll County, Illinois.

Sire—All Wilkes, 26391; he by George Wilkes, 21281, and out of Wilkes' Sister, 71620.

Dam—LadyMustardA1st,87280,byFountainh'd,21183.
2 Lady Must'd A,br. bySlick,byUlyssesGrant,23481.
3 Lucy A, bred by Slick, by Patti's Sambo, 7673.
5 Topsy, 15450, by Black Dick, 4675.
6 Lady Sisson 3d, 13558, by Captain Alex, 3441.
11 Old Black, 6394, by Abe, 2137.

MISS WILKES 2d, 112,608.

Farrowed November 22, 1897. Litter, 10; raised—boars, 6; sows, 4.

Bred by W. R. GREEN, Uniopolis, Auglaize Co., Ohio; sold to W. J. ORR, same place, February 5, 1898; sold to B. F. REYNOLDS, Rimer, Putnam Co., Ohio, February 2, 1899.

Sire—Frasier's Look me Over, 40323; he by Look me Over, 25343, and out of Fay Advance, 79422.

Dam—Wilk'sDark'ss3d,114064,byNoxAllWilk.,38429.
2 Darkness, 85418, by Free Trade, 27013.
3 Darkness, 73188, by AA, 19695.
4 Darkness 2d, 17124, by Oxford Dandy, 7669.
5 Darkness, 17122, by Finch's Black Joe, 3707.
9 Butler Sow, 4986, by Butler, 93.

MISS WILKES 2d, 112,610.

Farrowed March 18, 1898. Litter, 4; raised—boars, 1; sows, 3.
Black; five white points; left forefoot black; white spot on middle of left side; two small spots high on left shoulder. Slit in tip of right ear.

Bred and owned by H. R. MORRIS, Cottagehill, Putnam County, Illinois.

Sire—Chief One Price, 42673; he by Cooper's One Price, 42759, and out of Black Chief Girl, 97648.

Dam—Miss Wilkes, 107684,byMidnightWilkes,41103.
2 Miss Paul 2d, 81476, by Baby McKee, 30931.
3 Miss Paul, 75520, by Allerton, 28383.
4 Blackbird, 72440, by Hercules, 21537.
5 Blackbird B, 52150, by Gipsy's Corwin, 9071.
14 Old White Bess, 3944.

MISS WILKES U. S., 112,612.

Farrowed April 17, 1896. Litter, 10; raised—boars, 3; sows, 4.

TRANSFER. Bred and owned by J. L. SLICK, Lanark, Carroll County, Illinois.

Sire—All Wilkes, 26391; he by George Wilkes, 21281, and out of Wilkes' Sister, 71620.

Dam—Lady U.S., 111912, by Black U.S., 13471.
2 Fount'nhead Molly 2d,111028,byFount'nh'd,24705.
3 Molly S 3d, 112696, by Dandy Jim, 11155.
4 Molly A 2d, 112690, by Garfield S, 21235.
5 Lady Laughlin, 111778, by Winfield, 10377.
6 Black Sow, bred by W & J T Laughlin.

MISS WOODS, 112,614.

Farrowed December 14, 1898. Litter, 9; raised—boars, ; sows, . Black; white points.

Bred by SAMUEL B. WOODS, Charlottesville, Albemarle County, Va.; sold to G. W. BARBOUR, Somerset, Orange Co., Va., January 31, 1899.

Sire—L M O's Chip, 43663; he by Look me Over, 25343, and out of U.S. Choice, 109154.

Dam—Prosperity, 102160, by Dick Swiveller, 34457.
2 Mrs. Micawber, 88596, by Monticello, 32587.
3 Homewood Beauty, 74104, by Excelsior, 17397.
4 Daisy, 43462, by Tiptop, 10221.
5 Royal Maid, 31956; by Green's U.S., 9123.
10 Biddie, 2674, by Young Jim, 2113.

MISS ZOE, 112,616.

Farrowed April 24, 1893. Litter, 5; raised—boars, 0; sows, 3.

TRANSFER. Bred and owned by A. J. BROWER, Kingsley, Plymouth County, Iowa.

Sire—DakotaKing,42815;he byButler'sDark'ss,16865,and out of a descendant of Lady Spurgin 1st,56438.

Dam—Zoe, 114160, by Tom Corwin 2d, 26117.
2 Pride of West, 59096, by Sambo, 19059.
3 Lottie Broadback, 46840, by Knox, 14809.
4 Ruth, 39954, by Isaac, 9265.
5 Zora Burns, 15724, by U.S. Racket, 4413.
8 Dell, 8016, by Perrine Hog, 4141.

MODEL, 112,618.

Farrowed September 20, 1897. Litter, 3; raised—boars, 2; sows, 1. Black, with white points.

Bred by JAMES A. MCKEAN, Bowerston, Harrison Co., Ohio; sold to C. W. WARREN, Tappan, Harrison Co., Ohio, January 1, 1898.

Sire—Battle Ax, 36767; he by Gay Monarch W, 34713, and out of Hope, 79872.

Dam—McKeanWinn'r,94552,byHarco'rt'sCh'ce,34897.
2 Black Beauty, 77998, by Erie, 24653.
3 Shortnose 2d, 66428, by Black Cloud, 13301.
4 Shortnose, 60020, by Success jr., 15781.
5 Black Lady 2d, 34100, by Boss of Butler, 10825.
11 Perfection, 6478.

MODEL 1st, 112,620.

Farrowed March 16, 1898. Litter, 9; raised—boars, 1; sows, 4.
Black, with white points; white spot on back. Round cut in tip of right ear.

Bred by JACOB GROSSMAN, Lanark, Carroll Co., Ill.; sold to BRUNKER BROTHERS, Ridgeway, Iowa Co., Wis., February 2, 1899.

Sire—Council's Model, 37317; he by Klever's Model, 29719, and out of Fashionette, 86004.

Dam—Risky N, 113318, by Nelson, 27573.
2 Miss Risky, 112562, by Risky, 32963.
3 Miss Sambo A, 112566, by Patti's Sambo, 7673.
4 Topsy 2d, 113784, by Black Jimmy, 4721.
5 Topsy, 15450, by Black Dick, 4675.
11 Old Black, 6394, by Abe, 2137.

MODEL 2d, 112,622.

Farrowed March 16, 1898. Litter, 9; raised—boars, 1; sows, 4.
Black; with five white points; right hindleg black, Round cut in tip of right ear.

Bred by JACOB GROSSMAN, Lanark, Carroll Co., Ill.; sold to BRUNKER BROTHERS, Ridgeway, Iowa Co., Wis., February 2, 1899.

Sire—Council's Model, 37317; he by Klever's Model, 29719, and out of Fashionette, 86004.

Dam—Risky N, 113318, by Nelson, 27573.
2 Miss Risky, 112562, by Risky, 32963.
3 Miss Sambo A, 112566, by Patti's Sambo, 7673.
4 Topsy 2d, 113784, by Black Jimmy, 4721.
5 Topsy, 15450, by Black Dick, 4675.
11 Old Black, 6394, by Abe, 2137.

MODEL ALL KNOW, 112,624.

Farrowed June 9, 1897. Litter, 9; raised—boars, 2; sows, 6.
Black, with five white points; tail all black.

Bred and owned by E. M. EIGHME, Owosso, Shiawassee County, Michigan.

Sire—Jake S, 40641; he by Tom Corwin, 39001, and out of Cora, 72934.

Dam—Lady all Know,106254,by DavyCrockett,42853.
2 Black Dinah, 104300, by Begole, 13155.
3 Arabella, 33010, by Gem's Rattler, 7069.
4 Bonnie Bess, 7708, by Arnold's Sambo,1257.
5 Black Bess M, 2696, by Black Robert, 725.
11 The Old Harkrader Sow, 950.

MODEL BEAUTY, 112,626.

Farrowed March 27, 1898. Litter, 8; raised—boars, 3; sows, 5.
Dark with six white points; tip of left ear white.

Bred by C. M. CAIN, Fremont, Steuben Co., Ind.; sold in dam to J. F. MILLER, Cooney, Williams Co., Ohio, January 11, 1898; sold to GEORGE HODSON, Montpelier, Williams Co., Ohio, September 7, 1898.

Sire—King Corwin, 38089; he by De Ef jr., 37401, and out of Miss Schuyler, 94760.

Dam—Bates' Model, 97022, by Shady Wilkes, 41587.
2 Trilby B, 103014, by Oxford Trade, 41279.
3 Spotty B, 102734, by Moorish Knight, 41169.
4 Nenetzen, 101684, by St. Louis, 41681.
5 Bess Bryan, 97270, by Bryan's Perfection, 39803.
10 Peggy, 19610, by a son of King Moore, 5587.

MODEL BELLE, 112,628.

Farrowed March 12, 1895. Litter 10; raised 7. Earmark No. 100.

Bred by JOHN D. WATERS, Mechanicsburg, Sangamon Co., Ill.; sold to G.G. COUNCIL, Williamsville, Sangamon Co., Ill., September 12, 1895; sold to WILLIAM VANDEVENDER, Lexington, McLean Co., Ill., September 28, 1895.

Sire—Klever's Model, 29719; he by Look me Over, 25343, and out of Queen Success, 66166.

Dam—Example, 79274, by Bill Corwin, 19997.
2 Lady Wyrick 2d, 64444, by Trenton Rock, 23465.
3 Lady Wyrick, 64440, by Finance, 11347.
4 Lady Williams 3d, 29820, by Napoleon, 2763.
5 Lady Williams, 29818, by Chief Justice, 4957.
12 The Old Harkrader Sow, 950.

MODEL CHIEF, 112,630.

Farrowed March 7, 1898. Litter, 6; raised -boars, 3; sows, 1.
Black; five white points; nose black; white star on forehead.

Bred by J. H. DAUGHERTY, Oxford, Butler Co., Ohio; sold to G. W. SIMONSON, Preston, Hamilton Co., Ohio, September 29, 1898.

Sire—Oxford Chief, 44045; he by Chief Tecumseh 2d, 28815, and out of Ohio Beauty, 101774.

Dam—Black Model 3d, 97874, by W B Tecum. 2d, 39185.
2 Black Model 2d, 97872, by General Dick, 34721.
3 Black Model, 84620, by Deviation, 29029.
4 Pride's Model, 70788, by BB, 23873.
5 Home Pride, 28888, by King of Corwin Tribe, 3959.
13 Finch's Premium Sow, 306.

MODEL FASHION, 112,632.

Farrowed September 22, 1898. Litter, 8; raised—boars, 1; sows, 5.
Black; all six points white; white stripe in face.

Bred and owned by GILBERT COX, Jacksonboro, Butler County, Ohio.

Sire—Big Chief Tecumseh 2d, 42293; he by Chief Tecumseh 2d, 28815, and out of Lady U.S. 2d, 106704.

Dam—Grand Fashion IXL, 99578, by Joe Coler 2d, 29569.
2 Fashion IXL, 73676, by Latest Fashion, 27397.
3 Grand IXL 1st, 68956, by Shell's Triumph, 23073.
4 Grand IXL, 54940, by King Bob, 14705.
5 Sam's IXL, 20206, by Zach, 4495.
12 Finch's Premium Sow, 306.

MODEL GIRL, 112,634.

Farrowed November 1, 1896. Litter, 5; raised—boars, 1; sows, 4.
Black, with all feet, face and lower lip white; white stripe across forepart of left arm.

Bred by F. L. WATKINS & SONS, North Enid, Garfield Co., Oklahoma; sold to T. J. DANIEL, Enid, Garfield Co., Oklahoma, January 15, 1898.

Sire—Hubbard's Longfellow, 43331; he by Jumbo, 40787, and out of Katrina, 106200.

Dam—Model Peerless 5th, 101466, by Tecum. OT, 41743.
2 Model Peerless, 4th, 101464, by Grover, 29373.
3 Model Peerless 3d, 88484, by Free Silver, 34661.
4 Model Peerless, 2d, 65198, by Pride of Knox, 15273.
5 Model Peerless 38466, by McGregor, 14975.
11 Black Lady Young, 34106, by Tom Corwin, 571.

MODEL HANNA, 112,636.

Farrowed September 10, 1897. Litter, 7; raised—boars, 2; sows, 5.
Dark; spotted; white on all legs and on switch; spot on right side of rump and on loin; spot back on left ham; on left shoulder, and one back of left shoulder.

Bred by CHARLES N. ANDERSON, Winchester, Scott Co., Ill., sold to J. F. CLAYWELL, Whitehall, Green Co., Ill., January, 1899. Recorded by CHARLES N. ANDERSON.

Sire—W B Model, 41971; he by Real Useful, 35837, and out of Ohio Queen, 81950.

Dam—Mark Hanna, 100970, by McCullough's Tec. 35427.
2 Cora Shellenberger, 91942, by Tecumseh J, 33245.
3 Wigwam, 83498, by King's Magnate, 14787.
4 Beauty 2d, 33154, by Stemwinder 3d, 10141.
5 Beauty, 21032, by Perfect 2d, 7679.
13 Lady Cooper, 3364, by Cooper Hog, 1453.

MODEL J S, 112,638.

Farrowed September 20, 1898. Litter, 8; raised—boars, 2; sows, 3.
Black, with full white points; white on nose up to face.

Bred and owned by JOHN SALMON, Madison Mills, Fayette County, Ohio.

Sire—Tom Corwin 3d, 23421; he by Tom Corwin 2d, 2037, and out of Graceful L, 28768.

Dam—Model, 101438, by Useful U.S., 28177.
2 Maud Corwin, 81212, by John Corwin, 9361.
3 Maud S 1st, 38136, by King Bravo, 9433.
4 Young Maud S, 15698, by Commander, 3529.
5 Maud S, 3704, by Bobtail, 1351.
9 Lady Cooper, 3364, by Cooper Hog, 1453.

MODEL LADY, 112,640.

Farrowed May 29, 1897. Litter, 7; raised—boars, 0; sows, 3.
Black, with white points; white spot on side close to shoulder.

Bred and owned by W. L. RHINEHART & SON, Wintersville, Jefferson Co., Ohio.

Sire—Ohio Model, 41229; he by Klever's Model, 29719, and out of Conductor's Best, 98396.

Dam—Mother Gunga, 75656, by One Price, 18639.
2 Pride of Ogden, 65890, by Bell Boy, 16289.
3 Pride of Oxford, 31496, by King Butler, 5577.
4 Pride of Richland, 19788, by Champion, 6751.
5 Black Bet, 16390, by Soldier Boy, 7923.
6 Peggy, 19610, by a son of King Moore, 5587.

MODEL MAID, 112,642.

Farrowed May 12, 1898. Litter, 9; raised—boars, 4; sows, 1. Black, with three white feet; white switch; left forefoot black; point of nose white.

Bred by BRUCE SANDERS, Enid, Garfield Co., Okla.; sold to C. B. WILSON, Sheridan, Garfield Co., Okla., November 18, 1898.

Sire—Senator Richter, 46783; he by Hanna's Worldfair No. 2, a grandson of Seldom Found, 23037.

Dam—Model Lady, 107730, by Gen. Hidestret'r, 40425.
2 Model Peerless 5th, 101466, by Tecumseh O T, 41743.
3 Model Peerless 4th, 101464, by Grover, 29373.
4 Model Peerless 3d, 88484, by Free Silver, 34661.
5 Model Peerless 2d, 65198, by Pride of Knox, 15273.
12 Black Lady Young, 34106, by Tom Corwin, 571.

MODEL QUEEN, 112,644.

Farrowed March 20, 1898. Litter 13; raised—boars, 5; sows, 6.
Black, with six small white points; least white on switch.

Bred by J. R. MCNARY, Burgettstown, Washington County, Pa.; sold to FRANK H. MADDEN, Mount Sterling, Van Buren Co., Iowa, January 4, 1899.

Sire—Model U.S., 43893; he by Splendor U.S., 38893, and out of Model Trade, 94846.

Dam—Queen I Am, 102252, by Black Dan, 33921.
2 Shortstop, 89842, by Idaville Choice, 35003.
3 Gertrude, 79576, by Shortstop, 30421.
4 Bertha, 77744, by Dorsey's Choice, 26899.
5 Belle of Wolfgrove 4th, 67354, by Our Choice, 27659.
10 Butler Sow, 4986, by Butler, 93.

MODEL QUEEN, 112,646.

Farrowed May 5, 1898. Litter, 8; raised—boars, 3; sows, 5. Black, with full white points.

Bred by W. L. RHINEHART & SON, Wintersville, Jefferson County, Ohio; sold to G. S. HALL, Dilworth, Trumbull Co., Ohio, December 7, 1898.

Sire—Ohio Model, 41229; he by Klever's Model, 29719, and out of Conductor's Best, 98396.

Dam—Queen of '95, 108470, by Black Star, 39687.
2 Queen of '93, 82416, by John R, 27251.
3 Gold Medal 5th, 68866, by Clinton, 20655.
4 Gold Medal 2d, 44798, by Van Doren's Tom, 12917.
5 Gold Medal, 28704, by Doren, 8903.
9 Miss Butler, 3764.

MODEL'S PRIDE, 112,648.

Farrowed May 8, 1894. Litter, 8; raised—boars, 3; sows, 4.

TRANSFER. Bred by T. J. CRAWFORD, Frankville, Winnesheik Co., Iowa; sold to E. E. OWEN, same place, November 19, 1894.

Sire—Model U.S., 32565; he by King U.S., 29709, and out of Hunter's Choice, 79888.

Dam—Pride 2d, 89186, by Tecumseh Boy jr., 30511.
2 Pride, 82186, by Pedro, 27675.
3 Pride of West, 65898, by Hero, 21553.
4 Julia, 55510, by Ludlow, 18365.
5 Ella Lee, 35430, by Tecumseh, 12807.
14 The Old Harkrader Sow, 950.

MODEL TECUMSEH, 112,650.

Farrowed April 23, 1898. Litter, 8; raised—boars, 5; sows, 3.
Black; white face; all feet and switch white.

Bred and owned by V. B. HOWEY, Topeka, Shawnee County, Kansas.

Sire—Black Dandy, 42383; he by Dandy's Model, 37373, and out of Pure Gold, 102170.

Dam—Lady Tecum., 106672, by Mambrino Chief, 43775.
2 Pretty McKinley 2d, 108252, by McKinley Bill, 27495.
3 Miss Tecumseh 3d, 107658, by Business Boy, 39823.
4 Miss Tecumseh 2d, 107656, by Brilliant Boy, 31263.
5 Miss Tecumseh, 107650, by Tecumseh Boy, 12811.
16 Old Black, 6394, by Abe, 2137.

MODEL ZENITH, 112,652.

Farrowed April 1, 1898. Litter, 7; raised—boars, 0; sows, 1.
Black; full white points; large white spot on left side of jowl.

Bred by JAMES E. SNARE, Wyoming, Stark Co., Ill.; sold in dam to J. J. SNYDER, Paris, Stark Co., Ohio, February, 1898.

Sire—H & M's Chief, (Zenith Chief), 43341; he by Chief Perf'n, 39931, and out of a pig of Wilkes' Sister, 71620.

Dam—Qu. Tecumodel, 113258, by Klever's Model, 29719.
2 Queen Tecumseh 2d, 108536, by Chief Tec. 2d, 28815.
3 Jay Girl, 106046, by Billy Corwin, 28523.
4 De Ef Lady, 62692, by De Ef, 13897.
5 Moorish Maid 3d, 47868, by Charley Jones, 13661.
9 Old Maud, 9912.

MODESTY T, 112,654.

Farrowed April 15, 1897. Litter, 8; raised—boars, 1; sows, 3.
Black; all four feet white up to pastern; white stripe on nose; bush of tail white; some white under jowl; small white spot back of left shoulder.

Bred by S. W. PICKERILL, Decatur, Brown Co., Ohio; sold to CLINGER TUCKER, Best, Adams Co., Ohio, December 2, 1897.

Sire—Retriever, 41437; he by Nine Hundred Fine, 35563, and out of Wildwood Queen, 90634.

Dam—Modesty, 101486, by Kendall, 35181.
2 Betty, 77934, by Rich Blood, 27811.
3 Daisy, 78792, by Leo, 22105.
4 Daisy Queen 2d, 62626, by King Klever, 18167.
5 Daisy Queen, 43596, by Cora's Tom Corwin, 8769.
14 Kate, 3286, by Keever Hog, 1713.

MOHAWK BELLE 5th, 112,656.

Farrowed February 12, 1890. Litter, 10; raised—boars, 3; sows, 4.

TRANSFER. Bred by MINTS BROTHERS, Mohawk, Hancock County, Indiana.

Sire—Black Dave, 20151; he by King David, 9439, and out of Black Maude, 21650.

Dam—Mohawk Belle, 57968, by David Livingst'n, 13889.
2 Blue River Belle, 34384, by Commander, 3529.
3 Bobtail Fanny, 34390, by Tom Corwin 2d, 2037.
4 Maud S, 3704, by Bobtail, 1351.
5 Lady Corwin, 3362, by Tom Corwin, 571.
8 Lady Cooper, 3364, by Cooper Hog, 1453.

MOHAWK BELLE 9th, 112,658.

Farrowed March 30, 1895. Litter, 8; raised—boars, 3; sows, 4.

TRANSFER. Bred by MINTS BROTHERS, Mohawk, Hancock County, Indiana.

Sire—Mints' Tecumseh, 25445; by King Tecumseh, 11959, and out of Whiteface, 60834.

Dam—Mohawk Belle 5th, 112656, by Bl. Dave, 20151.
2 Mohawk Belle, 57968, by David Livingston, 13889.
3 Blue River Belle, 34384, by Commander, 3529.
4 Bobtail Fanny, 34390, by Tom Corwin 2d, 2037.
5 Maud S, 3704, by Bobtail, 1351.
9 Lady Cooper, 3364, by Cooper Hog, 1453.

MOLLIE, 112,660.

Farrowed March 16, 1897. Litter, 6; raised—boars, 2; sows, 3.
Black; five white points; left forefoot black on outer side, but white spot above dewclaws on inner side, and two white dots on left arm; white about left side of mouth and dot on left cheek.
Barber eartag No. 76.

Bred by WILLIAM SMILEY, Albany, Green Co., Wis.; sold to GARDNER & KAMMERER, Brodhead, Green Co., Wis., December 10, 1897.

Sire—McKinley 41065; he by Leader 3d, 35311, and out of Fanny W, 73662.

Dam—Liz 4th, 106970, by Duke B U.S., 37471.
2 Liz, 94100, by Leader 3d, 35311.
3 Young Liz, 77358, by Forfit, 21173.
4 Liz 2d, 64576, by Dictator, 11235.
5 Liz, 46732, by Dandy Jim, 8839.
12 Favorite G, 284.

MOLLIE 2d, 112,662.

Farrowed June 4, 1898. Litter, 6; raised—boars, 4; sows, 2. Black; white points.

Bred by SCHWAB & CO, W. T. BEALL, Agent, Eaton, Preble County, Ohio.

Sire—Perry's Model, 44095; he by Model Look, 41129, and out of Model II, 81548.

Dam—Mollie, 107770, by Joe Coler 2d, 29569.
2 Lady Beall, 106274, by Bonaker's Goodenough, 4835.
3 Sal Fox 3d, 4162, by Tom Corwin 2d, 2037.
4 Sal Fox, 2312, by Tom Corwin, 571.
5 Lady Russell, 3488, by Brother of Russell, 1381.
11 The Old Harkrader Sow, 950.

MOLLIE G, 112,664.

Farrowed February 17, 1898. Litter, 9; raised—boars, 2; sows, 7. Black.

Bred by W. D. BRAWLEY, Wiley, Dark Co., Ohio; sold to DAVID POYNER & SON, West Manchester, Preble Co., Ohio. December 8, 1898

Sire—Star Tecumseh, 44473; he by Tecumseh Star, 41749, and out of Lilly U.S., 94072.

Dam—Mella P, 94574, by High Jack, 37845.
2 Porterfield's Choice, 70728, by AA, 19695.
3 Duffield's Choice, 43912, by Ohio Fancy Jim, 15139.
4 U.S. Beauty 2d, 40564, by King of West, 11945.
5 U.S. Beauty, 20542, by Last Choice, 5625.
10 Queen of Preble, 10220, by Zebedee, 645.

MOLLIE P, 112,666.

Farrowed March 19, 1898. Litter, 7; raised—boars, 1; sows, 2.
Black, with five white points; nose black; no white on body; least white on right forefoot.

Bred and owned by F. M. HAYS, Piketon, Pike County, Ohio.

Sire—Quite Useful, 38655; he by Real Useful, 35837, and out of Ohio Queen, 81950.

Dam—May Belmont, 107386, by Belmont, 33785.
2 Mary Abbottsburn, 75198, by Abbottsburn, 26355.
3 Chance 7th, 52872, by Albany, 13073.
4 Chance 6th, 42902, by Express, 14095.
5 Chance 4th, 34646, by Favor, 8971.
12 Queen Duffield, 804, by John 3d, 311.

MOLLIE PRICE, 112,668.

Farrowed April 6, 1897. Litter, 8; raised—boars, 3; sows, 2. White points;
white on left side of jowl; dash on forehead. Earmark in 7th position.

Bred and owned by JAMES REANEY, JR., White Sulphur, Delaware County, Ohio.

Sire—Big Price, 30985; he by One Price, 18639, and out of Black Dolly, 52214.

Dam—Lady Harrison, 106452, by Chief we Know, 39959.
2 Tecumseh Beauty, 96202, by Tecumseh M, 38955.
3 Beauty L 2d, 90946, by Victor M, 33457.
4 Beauty L, 90944, by Trenton Rock, 23465.
5 Lady Williams W, 64430, by U.S. Perfection, 23545.
14 The Old Harkrader Sow, 950.

MOLLIE PRICE, 112,670.

Farrowed October 31, 1896. Litter, 9; raised—boars, 2; sows, 3. Black; three feet and nose white.

Bred and owned by J. W. TOWNSLEY, Jamestown, Green County, Ohio.

Sire—Big Price, 30985; he by One Price, 18639, and out of Black Dolly, 52214.

Dam—Daisy, 62530, by Equality, 11295.
2 Queen of Rush, 49134, by Kokomo, 14813.
3 Nick Ear 48114, by Hoosier Tom, 1625.
4 Hattie R, 17750, by Priceton, 4183.
5 Thomas' Bl. Bess 2d, 20468, by Andy Johnson, 3121.
11 The Old Harkrader Sow, 950.

MOLLIE ROBINSON, 112,672.

Farrowed April 7, 1898. Litter, 5; raised—boars, 0; sows, 4. Black, with white feet;
least white on left forefoot; white on switch of tail; and on forehead; no white on body.

Bred by W. C. STEPHENS, Hookstown, Beaver Co., Pa.; sold to WILLIAM MCPHERSON, Wellsville, Columbiana Co., Ohio, January 10, 1899.

Sire—Tom Robinson, 46969; he by Concordia U.S., 34327, and out of Best on Earth, 91182

Dam—Whitelace Tec 111038, by Chief Tec, 3d 39945
2 Gusta Yost, 99612, by Free Silver, 34065.
3 Lucy, 69894, by Jim Getaway, 25049.
4 Helen, 63514, by King Bob, 14705.
5 Star, 25638, by Black Cloud B, 6513.
10 Queen of Preble, 10220, by Zebedee, 745

MOLLIE S, 112,674.

Farrowed May 18, 1897. Litter, 6; raised—boars 1; sows, 5.
Black, with six white points; one white spot on right hip.

Bred and owned by D. C. SALISBURY, Orland, Steuben County, Indiana.

Sire—Nelson, 41185; he by King Corwin, 38089, and out of Clifton Girl 3d, 98364.

Dam—Sue, 102782, by Prince, 32835.
2 Queen Ann, 82360, by Prominence, 27753.
3 Michigan Queen, 70156, by Russell B, 19045.
4 Queen Mollie, 70930, by Tecumseh 2d, 8009.
5 Pride of Richland, 19788, by Champion, 6751.
7 Peggy, 19610, by a son of King Moore, 5587.

MOLLIE TECUMSEH, 112,676.

Farrowed February 25, 1892. Litter, 10; raised—boars, 4; sows, 6.

TRANSFER. Bred by J. H. SAYLES, Norcatur, Decatur Co., Kan.; sold to JOHN LOWDEN, Lyle, Decatur Co., Kan., January 1893.

Sire—Perfection, 32769; he by Diamond Joe, 13913, and out of Bessie, 51590.

Dam—Belle Snyder, 109808, by Dick, 29039.
2 Lady Corwin, 74496, by Corwin Victor 2d, 28933.
3 Black Girl, bred by Menger, by son of Iowa, 14484.
4 M'ng'r Girl, br. by M'ng'r, by son of Bl. Prince jr, 4767.

MOLLIE W, 112,678.

Farrowed September 10, 1897. Litter, 9; raised—boars, 4; sows, 3. Black; full white points; right hindleg white to ham; large white spot on right side of back.

Bred and owned by Z. T. WILLIAMS, Muncie, Delaware County, Indiana.

Sire—Black Nelson, 39661; he by Signal Nelson, 41601, and out of Mattie R, 101008.

Dam—Mollie U.S., 75606 by Champion, 24287.
2 Dora Thorn, 73320, by Wilkes George, 30753.
3 Lady Headlight 3d, 74590, by Cleveland Star, 28845.
4 Lady Headlight 2d, 74588, by Porkpacker, 30159.
5 Lady Headlight, 69486, by Headlight, 14371.
14 Lucy, 566, by Mull, 383.

MOLLIE WANAMAKER, 112,680.

Farrowed March 29, 1898. Litter, 11; raised—boars, 3; sows, 4.
Black; full white points; left hindleg white to hock; small white spot back of left arm.
Notch in butt of left ear.

Bred by ROBERT NEVE, Pierson, Montcalm Co., Mich.; sold to GEORGE H. POLHAMUS, Conklin, Ottawa Co., Mich., March 10, 1899.

Sire—Prince Arthur, 44129; he by Prince Albert, 38591, and out of Maggie 2d, 81076.

Dam—Wanamak'r Pride, 96586, by Wanama'r jr., 33491.
2 Lady Rival, 93794, by Rival, 32965.
3 Liz 7th, 87710, by Pilot, 27697.
4 Liz 3d, 74946, by Forfit, 41173.
5 Liz 2d, 64576, by Dictator, 11235.
13 Favorite G, 284.

MOLLIE WILKES, 112,682.

Farrowed December 7, 1896. Litter, 8; raised—boars, 0; sows, 4. Black, with white points.

Bred and owned by IRA JACKSON, West Milton, Miami County, Ohio; died in August, 1898.

Sire—Bob Wilkes, 37051; he by Onward Wilkes, 27645, and out of Dottie Cook, 85580.

Dam—Goldie, 99414, by Tecumseh L, 33253.
2 Goldleaf 2d, 68860, by Tom Corwin 3d, 23421.
3 Choice, 42958, by King Tecumseh, 11959.
4 Pride of Indiana, 10094, by Black Tom, 2269.
5 Lottie, 3586, by U.S., 1195.
11 Lilly May, 3538.

MOLLIE WILKES, 112,684.

Farrowed March 26, 1898. Litter, 8; raised—boars, 4; sows, 4.
Black; all feet and switch white; white in face and stripe down nose. One notch in outer rim of right ear.

Bred by SAMUEL HAUENSTEIN, Bluffton, Allen Co., Ohio; sold to JOHN HERR, Herring, Allen Co., Ohio, October 15, 1898.

Sire—Billy Wilkes, 39543; he by Guy Wilkes, 37765, and out of Black Sallie, 72614.

Dam—Mollie, 94864, by Young Levi, 33609.
2 Lady of Kenton, 80548, by All There, 26389.
3 Black Sallie, 72614, by Brown's Black Joe, 16821.
4 Gem, 44550, by Black Donald, 4679.
5 Gem's Best Sow, 22698, by Grand Duke, 7151.
13 Susie, 4300, by Boyd's Prizer, 1377.

MOLLIE WILTON, 112,686.

Farrowed February 6, 1896. Litter,6;raised—boars,1;sows,5. Solid black,with six white points.

Bred and owned by C. H. DILDINE, Greenwood, Columbia County, Pennsylvania.

Sire—Y Don Wilton, 36579; he by Don Quixote, 26897, and out of Lucille, 80972.

Dam—True Beatrice, 90248, by Noted Wilton, 29999.
2 Bella Wilton, 71980, by Don Quixote, 26897.
3 Coleus, 67998, by Secretary Rusk, 23029.
4 Queen, 59306, by Gold Coin's Son, 17601.
5 Miss Curly, 57774, by Glad Tidings, 7119.
14 The Old Harkrader Sow, 950.

MOLLY, 112,688.

Farrowed November 3, 1897. Litter, 6; raised—boars, 2; sows, 1. Black; with white points.

Bred and owned by FLYNN BROTHERS, California, Branch County, Michigan.

Sire—Great Heart, 34821; he by Royalty, 33005, and out of Oxford Girl, 82016.

Dam—Black Fan, 91442, by Ohio Boy, 30021.
2 Belle F, 77692, by Ohio Boy, 30021.
3 Black Jennie, 72510, by Chance, 20595.
4 Lady F, 64074, by Chance, 20595.
5 Winnie, 60960, by Champion, 16927.
15 The Old Harkrader Sow, 950.

MOLLY A 2d, 112,690.

Farrowed April 2, 1883. Litter, 6; raised—boars, 1; sows, 5. Black; white points.

TRANSFER. Bred and owned by W. Z. SWALLOW, Booneville, Dallas County, Iowa.

Sire—Garfield S, 21235; he by General Garfield, 7081, and out of Sweepstakes,bred by W.W.Thompson.

Dam—Lady Laughlin, 111778, by Winfield, 10377.
2 Black Sow, bred by W. & J. T.Laughlin,and sired byTommy,bred by W W.Ellsworth,Woodstock,Ill.

MOLLY BROWN, 112,692.

Farrowed February 21, 1895. Litter, 11; raised—boars, 2; sows, 2. Black; white points.

TRANSFER. Bred by ED. I. BROWN & SON, Rural, Randolph Co., Ind.; sold to MOORMAN & BOTHAST, Winchester, Randolph Co., Ind.; sold to JACOB POLLEY, Union City, Randolph Co., Ind., January 4, 1898.

Sire—Landslide, 35293; he by Ohio, 32685, and out of Imo 2d, 79918.

Dam—Blackness, 72572, by Butler's Likeness, 24245.
2 Betsy U.S., 41834, by Charley Jones, 13661.
3 Betsy, 41866, by King Tecumseh, 11959.
4 U.S. Lady, 15512, by U.S., 1195.
5 Maud, 9442, by Butler, 3425.
6 Old Maud, 9912.

MOLLY CAIN, 112,694.

Farrowed March 31, 1897. Litter, 6; raised—boars, 2; sows, 3.
Dark, with full white points; white spot on left side of neck.

Bred by D. O. CAIN, Fremont, Steuben Co., Ind.; sold to A. E. MASTERS, Angola, Steuben Co., Wis., October 28, 1897; sold to R. R. PHILLIPS, Flint, Steuben Co., Ind., November 12, 1897.

Sire—King Corwin, 38089; he by De Ef jr., 37401, and out of Miss Schuyler, 94760.

Dam—Model Belle, 101448, by General Logan, 34731.
2 Artman's Model,83841,by Hall's Tecumseh, 29401.
3 Broad Beauty, 52746, by Bravo, 10837.
4 Gillett's Choice, 36002, by Glad Tidings, 7119.
5 Gillett'sSpottedBeauty,28628, by Bl. Donald,4679
13 The Old Harkrader Sow, 950.

MOLLY S 3d, 112,696.

Farrowed June, 1886. Litter, 7; raised—boars, 3; sows, 4. Black; white feet.

TRANSFER. Bred and owned by W. Z. SWALLOW, Booneville, Dallas County, Iowa.

Sire—Dandy Jim, 11155; he by King Corwin, 1005½, and out of Josie, 13012.

Dam—Molly A 2d, 112690, by Garfield S, 21235.
2 Lady Laughlin, 111778, by Winfield, 10377
3 Black Sow, br. by W. & J.T. Laughlin, and sired by Tommy, br. by W W. Ellsworth,Woodstock, Ill.

MONTANA, 112,698.

Farrowed May 20, 1897. Litter, 7; raised—boars, 4; sows, 2.
Black, with few small white spots.

Bred by FRED STONE, Leclaire, Scott Co., Iowa; sold in dam to T. J. CLOSE, Waterloo, Iowa. February 9, 1897; sold in dam to O. H. SMEBY, JR., Waterville, Iowa, March, 1897; sold to B. T. FOWLER, Whitewater, Walworth Co., Wisconsin, June 14, 1898.

Sire—Chief Tecumseh 2d, 28815; he by Chief Tecumseh, 42687, and out of Gilmore's Slick, 63282.

Dam—Queen Wilkes, 108558, by Rival Wilkes, 44225.
2 Sallie U.S. 4th, 108772, by Klever Boy, 25283.
3 Sallie U.S. 3d, 59916, by Tom Corwin 2d, 2037.
4 Black Sallie U.S., 7670, by U.S., 1195.
5 Black Beauty, 4766, by Dictator, 877.
12 The Old Harkrader Sow, 950.

MONTEMARLE, 112,700.

Farrowed June 1, 1897. Litter, 8; raised—boars, 3; sows, 5.
Black; white spot on side.

Bred and owned by SAMUEL B. WOODS Charlottesville, Albemarle County, Virginia.

Sire—Monticello, 32587; he by J H Sanders, 27219, and out of Star Lily, 71260.

Dam—Albemarle, 71740, by Beecher, 23881.
2 Graceful, 54878, by Tecumseh jr., 10207.
3 Maud S 3d, 24228, by Grassrun Chief, 5307.
4 Maud S, 6164, by John, 989.
5 Rare Beauty, 2270, by Butler, 93.
8 Trotting Sow, 964, by Black Jim, 53.

MOON, 112,702.

Farrowed July 16, 1897. Litter, 8; raised—boars, 2; sows, 5.
Black; all legs white nearly half way up to body; white stripe up nose; white on lower lip and at left corner of mouth.

Bred and owned by R. B. BARBER, Cedarville, Green County, Ohio.

Sire—Modern Corwin, 35487; he by Tom Corwin 3d, 23421, and out of Genuine, 68806.

Dam—Altoona, 109640, by Klever Business, 32381.
2 Lois Chance, 80900, by Same Price, 30385.
3 Bessie Chance, 72152, by Protection, 27761.
4 Black Chance, 61846, by Burns, 20487.
5 Chance 5th, 42900, by Planet, 9807.
12 Queen Duffield, 804, by John 3d, 311.

MOONLIGHT, 112,704.

Farrowed March 11, 1898. Litter, 9; raised—boars, 3; sows, 5.
Black, with six white points; white on left foreleg to arm and on right hindleg to hock.

Bred and owned by F. M. HAYS, Piketon, Pike County, Ohio.

Sire—Ideal Sunshine H, 43353; he by Ideal Sunshine, 37885, and out of Variety Maid, 77110.

Dam—Lady Useful, 106714, by Quite Useful, 38655.
2 Queen Bess 5th, 76322, by Quality 2d, 27777.
3 Ruth, 59840, by Young Golddust, 16103.
4 Queen Bess 3d, 39566, by King Corwin, 7431.
5 Queen Bess, 25174, by Philips' Tom Corwin, 4147.
16 The Old Harkrader Sow, 950.

MOORISH LADY, 112,706.

Farrowed April 30, 1897. Litter, 8; raised—boars, 4; sows, 3.
Black, with white points; few white spots on loin; black tail.

Bred by W. C. WILLIAMS, Briant, Jay Co., Ind.; sold to L. W. BARNES, Byron, Shiawassee Co., Mich., May 15, 1898.

Sire—Billy Corwin 2d, 31011; he by Billy Corwin, 28523, and out of Daisy 2d, 73086.

Dam—Moorish Maid, 81624, by Little Joker, 27413.
2 Valentine Maid 1st, 71478, by Stanley, 25971.
3 Maid of Mist, 57202, by Governor Rush, 17653.
4 Moorish Queen, 36904, by Cassander, 10923.
5 Moorish Maid 3d, 6278, by Finch's Alex, 2473.
11 Finch's Premium Sow, 306.

MOORISH MAID 4th, 112,708.

Farrowed February 27, 1898. Litter, 7; raised—boars, 2; sows, 2. Black.

Bred and owned by C. W. GOSLEE, Roundhead, Hardin County, Ohio.

Sire—De Ef, 13897; he by Corwin Prince, 3557, and out of Darkness 2d, 17124.

Dam—Moorish Maid 3d, 88570, by Tecum. jr., 10207.
2 Moorish Maid, 75632, by U. S. J. 2d, 26173.
3 Lady Corwin, 36934, by King Corwin, 9435.
4 Choice of Maids, 21948, by Lawrence's Perf'n, 3985
5 Moorish Maid 4th, 9688, by Hoosier Tom, 1625.
12 Finch's Premium Sow, 306.

MOSHER's CHOICE, 112,710.

Farrowed May 8, 1895. Litter, 9; raised—boars, 3; sows, 4.

TRANSFER. Bred by N. E. MOSHER & SON, Salisbury, Chariton Co., Mo.; sold to W. A. JONES, Vanmeter, Dallas Co., Iowa, November 17, 1896.

Sire—Mosher's Black U.S., bred by C W Haines, and sired by Haines' Black U.S., 32013.

Dam—Lady 3d, bred by W. J. Miller, Windsor, Mo., by Crown Prince, 26795.
2 Lady M, bred by W. J. Miller, Windsor Mo., by Eureka Crown, 21109.
3 Black Gipsy, 84560, by Miller's Choice, 29901.
4 May, 75288, by Pomp 2d, 12335.
5 Drucilla 3d, 73348, by Duke of Corwin 17319
12 Lady Cooper, 3364, by Cooper Hog, 1453.

MOTHER's PET, 112,712.

Farrowed November 26, 1896. Litter, ; raised—boars, 0; sows, 1.
Black, with five white points; nose black.

Bred by G. F. HASLER, Hamilton, Butler Co, Ohio; sold to W. J. CHAPMAN, Richmond, Wayne Co., Ind., November 10, 1897; re-sold to G. F. HASLER, January 20, 1898

Sire—Grand Hidestretcher, 37727; he by Hidestretcher, 32055, and out of Handspun, 86468.

Dam—Purity 2d, 102174, by Sensation Lad, 36041.
2 Purity, 89318, by Prince Albert, 32843.
3 Dumpy, 73398, by Corwin Chip, 26777.
4 Bessie L, 26766, by L Ervin, 9517.
5 Variety W, 25942, by Success, 1999.
12 The Old Harkrader Sow, 950.

MRS. McKINLEY, 112,714.

Farrowed April 27, 1897. Litter, 8; raised—boars, 4; sows, 3.
Black white feet; white bush; white in face.

Bred by W. D. STRICKER, Pharisburg, Union Co., Ohio; sold to B. L. ROBINSON, Unionvillecenter, Union Co., Ohio, November 2, 1898.

Sire—King Wilkes, 38153; he by Bruce Wilkes, 37099, and out of Pearl Thomas, 95312.

Dam—Big Princess, 97466, by Young J H Sanders, 36611.
2 Princess, 82250, by Brown's Klever Boy, 26659.
3 Black Princess, 72588, by Champion, 24293.
4 Nellie Bly, 65414, by Worldbeater, 23671.
5 Corwin Princess, 53252, by Corwin Prince, 3557.
12 Mustard's Currency, 9708, by Old Billy, 409.

MRS. WHITEFACE, 112,716.

Farrowed March 30, 1897. Litter, 5; raised—boars, 2; sows, 3.
Black; full white points; left foreleg white to above knee; left side of nose and lower lip white.

Bred and owned by WILLIAM SMILEY, Albany, Green County, Wisconsin.

Sire—Duke B U.S., 37471; he by Black U.S. jr., 37007, and out of Fanny U.S., 73660.

Dam—Trilby, 109104, by Leader 3d, 35311.
2 Whitetop, 96656, by Sweepstakes, 38927.
3 Young Liz, 77358, by Forfit, 21173.
4 Liz 2d, 64576, by Dictator, 11235.
5 Liz, 46732, by Dandy Jim, 8839.
12 Favorite G, 284.

MY AMBITION, 112,718.

Farrowed May 20, 1897. Litter, 3; raised—boars, 0; sows, 2.
Black; white points. Three notches inside of right ear.

Bred and owned by F. O. CHAPMAN Marseilles, Lasalle County, Illinois.

Sire—First Chance, 40305; he by Last Chance, 29737, and out of Fashion Wilkes, 99160.

Dam—Ketchum's Tec., 111586, by Tec. Model, 36215.
2 Ketchum, 93456, by Dorsey Lawton, 31653.
3 Peggy A 2d, 82082, by Riley U.S., 27821.
4 Peggy, 76024, by Raven, 27795.
5 Perfection, 70690, by Ben Hur 2d, 19959.
15 Susie, 4300, by Boyd's Prizer, 1377.

MY CHOICE, 112,720.

Farrowed April 10, 1897. Litter, 12; raised—boars, 4; sows 5.
Black; legs and feet white to body; white in face, on forehead and on tip of tail; back part of right ham white; white under belly.

Bred by A. SELLE, Mequon, Ozaukee County, Wis.; sold to AUGUST A. PAULSEN, New Holstein, Calumet County, Wis., January 19, 1898.

Sire—Black U.S. jr., 37009, he by Black U.S., 34039, and out of Mollie, 88514.

Dam—Floy, 73746, by Captain Jinks, 24263.
2 Daisy, 53392 by Young Tecumseh, 13037.
3 Beauty, 33130, by Hickory, 9187.
4 Beauty 2d, 7238, by Tom Corwin 3d, 4359.
5 Beauty, 7236, by Billy, 2193.
9 Old Beauty, 6388.

MY CHOICE, 112,722.

Farrowed May 28, 1898. Litter, 10; raised—boars, 3; sows, 4.
Black; all six points white; least white on right hindfoot.

Bred and owned by JOHN H. SHUVER, Bangor, VanBuren County, Michigan.

Sire—Tom Hadley, 46963; he by All-Hadley, 42179, and out of Miss Duffield, 94692.

Dam—First Choice of '96, 99202, by Prince S, 35793.
2 Clara H, 85008, by I'm Clear, 17875.
3 Biddy, 77944, by Hoosier Tom, 24951.
4 Variety 3d, 50354, by Seldom Seen, 15577.
5 Variety 2d, 40616, by Model, 9641.
13 The Old Harkrader Sow, 950.

MYRTLE, 112,724.

Farrowed August 7, 1898. Litter, 7; raised—boars, 3; sows, 4.
Black, with white points; white spot back of left arm.

Bred and owned by HINSHAW BROTHERS, Rural, Randolph County, Indiana.

Sire—John W, 43473; he by Fashion Boy, 43007, and out of Queen, 108358.

Dam—Stella, 108876, by Landslide, 35293.
2 Daisy Brown, 92088, by Tieldie Tecumseh, 33299.
3 Daisy 2d, 73086, by DeEf, 13897.
4 Daisy, 35090, by All Right, 4531.
5 Bloomy, 7760, by Arthur, 2163.
12 The Old Harkrader Sow, 950.

MYRTLE B, 112,726.

Farrowed September 5, 1897. Litter, 5; raised—boars, 0; sows, 4.
Black, with white points; two spots on left side, Notch in left ear.

Bred by BRINK & PRICKETT, Thelma, Fulton Co., Ohio; sold in dam to G. E. BUCHER, Kendallville, Noble Co., Ind., August 12, 1897.

Sire—D Wilkes, 40235; he by Guy Wilkes F, 34869, and out of Darkness 6th, 73206.

Dam—Martha A, 107234, by Comanche, 31421.
2 Leader U.S., 87578, by Famous U.S., 29183.
3 Leader, 64472, by Model B, 22363.
4 Pride 2d, 59014, by Tom, 15869.
5 Fancy, 54202, by Tecumseh Lad, 15827.
16 The Old Harkrader Sow, 950.

NANCY, 112,728.

Farrowed April 21, 1897. Litter, 6; raised—boars, 1; sows, 5. Black, with white points.

Bred and owned by W. L. JENNINGS, Bluffton, Allen County, Ohio.

Sire—Hustler, 40651; he by Young Levi, 33609, and out of Lady of Kenton, 80548.

Dam—Flora, 105450, by Free Trade, 37603.
2 Black Bets, 91380, by Look me Over, 25343.
3 Mollie Moore 5th, 88522, by Klever Boy 2d, 32379.
4 Mollie Moore 3d, 81588, by Torchlight, 28137.
5 Mollie Moore 2d, 65258, by McDowell, 9571.
14 The Old Harkrader Sow, 950.

NANCY, 112,730.

Farrowed September 13, 1897. Litter, 9; raised—boars, 6; sows, 3.
Black, with four white feet; spot in face.

Bred by JOHN FIPPIN, Briggsdale, Franklin Co., Ohio; sold to C. W. OHARRA, Galloway, Franklin Co., Ohio, March 10, 1898; sold to WILLIAM WHITLAW, Harrisburg, Franklin Co., Ohio, November 2, 1898.

Sire—Goodenough, 34785; he by Royalty, 33005, and out of Nancy Hanks, 75702.

Dam—Aurelia, 83888, by Blain's U.S., 28667.
2 Sterling Beauty, 76778, by Model's Chip, 27527.
3 Marjorie B, 57270, by Eric, 14075.
4 Marjorie, 47118, by Pickaway, 15247.
5 Brilliancy, 34464, by Brilliant, 8581.
16 The Old Harkrader Sow, 950.

NANCY, 112,732.

Farrowed June 14, 1897. Litter, 6; raised—boars, 4; sows, 2. Black, with white points.

Bred by PETER BEEVER & SONS, Effingham, Effingham Co., Ill.; sold to M. C. KINCAID, Watson, Effingham Co., Ill., November 11, 1897.

Sire—Rowdy Boy, 41479; he by Nelson's Magnet, 35535, and out of Lida L, 94036.

Dam—Laura, 100624, by Beever's Dasher, 33779.
2 Pride of Ohio, 89212, by Kerr's Tecumseh, 29635.
3 Daisy, 68124, by Ben Harrison, 16321.
4 Albert's Choice, 41022, by Shockey's Slasher, 15635.
5 St. Claire, 52254, by General Lee, 11425.
10 Bernstine Sow, 2632, by Steddom Hog, 1989.

NANCY HAM, 112,734.

Farrowed May 15, 1897. Litter, 7; raised—boars, 2; sows, 4.
Black; hindlegs and feet white; right forefoot white and left one black; white nose; star and stripe in face; white spot on left side; white tail; white on right ham and up to back.

Bred by A. A. HANDY, New Berlin, Chenango Co., N. Y.; sold to F. J. TUTTLE, Norwich, Chenango Co., N. Y., November 9, 1897.

Sire—Z Champion, 42123; he by King Champion, 35205, and out of Black Beauty 4th, 84372.

Dam—Queen Pearl, 102340, by Gentle Wattie, 34739.
2 Miss Winnie, 88462, by Clever King, 31381.
3 Wilson's Belle, 83514, by Wilson's Choice, 30763.
4 Poland Gipsy, 76072, by Champion, 28799.
5 Pride of Rome, 76148, by H B, 24903.
16 Spotted Belle, 6816.

NANCY HANKS, 112,736.

Farrowed April 3, 1897. Litter, 3; raised—boars, 1; sows, 2.
Black; little white on each foot; no white about head, switch nor body.

Bred and owned by C. W. ROWE, Whitewater, Walworth County, Wisconsin.

Sire—Robert Hanks, 44227; he by Robert J, 41459, and out of Nancy Hanks, 75702.

Dam—Graceful U.S., 99540, by U.S. Model, 36355.
2 Black Nell, 72564, by King of Herd, 14767.
3 Lady K, 64180, by Randolph, 22813.
4 Graceful 21st, 44904, by Tecumseh's Chip, 10211.
5 Graceful 11th, 28758, by Success, 1999.
13 The Old Harkrader Sow, 950.

NANCY HANKS, 112,738.

Farrowed August 18, 1897. Litter, 5; raised—boars, 2; sows, 2.
Black; both right feet and left forefoot white.

Bred and owned by L. L. CROSS, Valleycenter, Sedgwick County, Kansas.

Sire—Black Bill, 39563; he by Business 2d, 39821, and out of Beauty, 97038.

Dam—Bettie Cook, 97424, by Grover, 34837.
2 Bettie Risk, 77928, by Corwin U.S., 24407.
3 Sweepstakes 4th, 83026, by Royalty, 15495.
4 Sweepstakes, 83022, by Governor Cleveland, 11487.
5 Lou, 80950, by Harry Reed, 32033.
13 Favorite G, 284.

NANCY JANE, 112,740.

Farrowed June 16, 1897. Litter, 10; raised—boars, 7; sows, 2. Black, five white points; nose black; least white on left forefoot; some white hairs back of right hip, right side of jowl and on forehead.

Bred by J. H. PEASE, East Whately, Franklin Co., Mass.; sold to C. H. MILLER, Lee, Strafford Co., N. H., August 19, 1897.

Sire—Governor, 40493; he by J H Sanders 2d, 32179, and out of Belle Corwin, 90998.

Dam—Rebecca, 102404, by Kay's Choice, 14675.
2 Kind Susie, 86870, by Hunter's Jumbo, 24959.
3 Ohio Gem, 65552, by Erie, 14077.
4 Nellie Grant, 58354, by Judge Foraker, 14633.
5 Queen of Marion, 39662, by Captain Warren, 6735.
12 Spotted Belle, 6816.

NANCY PARRETT 2d, 112,742.

Farrowed May 8, 1896. Litter, 7; raised—boars, 2; sows, 3.
Black, with six white points. Eartab No. 72.

Bred by ALBERT HAIGLER, Jeffersonville, Fayette County, Ohio; sold to F. C. LAMPE, same place, November 19 1896; sold to D. A. WATTS, Sumner, Lawrence Co., Ill., December 29, 1896; sold to PETTY & SHERADEN, same place; sold to WILLIAM WILSON, Trimble, Crawford Co., Ill., November 19, 1897; sold to P. A. VAN HORN, Robinson, Crawford Co., Ill., April 1, 1899.

Sire—Straight Business, 33167; he by Business, 20489, and out of Tecumseh Duchess, 71366.

Dam—Nancy Parrett, 101616, by Tom Corwin WD, 36269.
2 Nancy Hanks, 65374, by Seldom Seen 2d, 23045.
3 Estella's U.S. 2d, 28226, by Tom Corwin 2d, 2037.
4 Estella's U.S., 8116, by U.S., 1195.
5 Estella 2d, 1430, by Modoc, 361.
11 The Old Harkrader Sow, 950.

NAOMI, 112,744.

Farrowed October 4, 1898. Litter, 10; raised—boars, 4; sows, 6.
Black; all six points white; white spot on each side of middle of back; white spot on middle of left ham; point of right ear white. Right ear notched.

Bred by HAMILTON & CO., Cochranville, Chester Co., Pa.; sold to W. B. HARVEY, Westgrove, Chester Co., Pa., January, 1899.

Sire—True Type, 39051; he by Baker's Tecumseh, 30939, and out of Daisy Darkness, 78848.

Dam—Beauty, 83918, by Thunder, 33295.
2 Perfection, 82092, by Craig, 28937.
2 Black Pet, 72586, by Chuffy, 20627.
4 Eureka Countess, 44088, by Consolation B, 11045.
5 Countess 2d, 27728, by U.S. B, 8081.
12 The Old Harkrader Sow, 950.

N C PRIDE, 112,746.

Farrowed August 28, 1897. Litter, 8; raised—boars, 5; sows, 2. Black, with white points.

Bred by S. SYDNEY BRADFORD, Fredericksburg, Spottsylvania Co., Va.; sold to N. C. COLLEGE OF AGRICULTURE, West Raleigh, Wake Co., N. C., May 2, 1898.

Sire—Independence, 32133; he by Ready, 30249, and out of Lady Blake, 74452.

Dam—New York Pride 4th, 81840, by Col. Richard, 24363.
2 New York Pride, 70524, by Star of West, 23183.
3 Corwin Beauty, 43266, by Pride of Ohio, 9827.
4 Probation Girl, 39424, by Probation, 9867.
5 May Bell, 24252, by Logan, 7497.
10 Bernstine Sow, 2632, by Steddom Hog, 1989.

NEAR SILK, 112,748.

Farrowed February 24, 1898. Litter, 4; raised—boars, 0; sows, 3. Black.

Bred by A. C. GRIEVE, Xenia, Green Co., Ohio; sold to CRAWFORD & LACKEY, Jamestown, Green Co., Ohio, November 16, 1898.

Sire—Useful Prospect, 47011; he by Useful U.S. jr., 39081, and out of Ohio Prospect, 81942.

Dam—Black Silk, 91592, by Pride, 32817.
2 Black Estella U.S. H, 72476, by Klever Boy, 25283.
3 Black Estella U.S., 34008, by Tom Corwin 2d, 2037.
4 Estella's U.S., 8116, by U.S., 1195.
5 Estella 2d, 1430, by Modoc, 361.
11 The Old Harkrader Sow, 950.

NEAT PRIDE, 112,750.

Farrowed September 25, 1898. Litter, 6; raised—boars, 1; sows, 5.

Bred by JOHN BOWDITCH, Hillsdale, Hillsdale Co., Mich.; sold in dam to W. E. BROWN, same place, July 12, 1898.

Sire—Long Wilkes, 43671; he by King Corwin, 38089, and out of Sadie Wilkes T, 102564.

Dam—Brown's Pride, 110238, by Black Wilkes 2d, 34067.
2 Etha, 98996, by Black Wilkes 2d, 34067.
3 Lickly's Choice, 74896, by Tom Corwin L, 28123.
4 Leader, 64472, by Model B, 22363.
5 Pride 2d, 59014, by Tom, 15869.
17 The Old Harkrader Sow, 950.

NEBRASKA BEAUTY, 112,752.

Farrowed May 20, 1898. Litter, 2; raised—boars, 0; sows, 1.
Black, with six white points; nose white to between eyes. Earmark No. 28.

Bred by JOHN KINCAID, Springfield, Sarpy Co., Neb.; sold to B. F. KINCAID, Ewing, Lee Co., Va., August 24, 1898.

Sire—Wilkes' Model, 44841; he by Black U.S. Wilkes, 39721, and out of Queen IXL, 108426.

Dam—Early Iowa, 98890, by Dictator, 34461.
2 Miss Orient, 101354, by Perfection Medium, 35691.
3 Orient's Perfection, 101820, by Capt'n Osgood, 39847.
4 Lady Orient, 100382, by Harris' Good Luck, 34901.
5 Allerton's Whiteface, 83744, by Allerton, 23791.
11 Princess, 65910.

NELLIE, 112,754.

Farrowed October, 1890. Litter, 6; raised—boars, 2; sows, 4.

TRANSFER. Bred by J. S. RISK, Weston, Platte Co., Mo.; sold to RISK & GABBERT, same place, June, 1891.

Sire—Joe Dandy, 46063; he by Our Choice, 27659, and out of Dot, 35344.

Dam—Black Beauty, 67506, by Ben Bolt 2d, 26445.
2 Belle of Wolfgrove, 33368, by King Butler, 5577.
3 Young Slick, 15706, by Finch's Wellington, 3709.
4 Finch's Old Slick, 5324, by Old Bill, 405.
5 Butler Sow, 4986, by Butler, 93.

NELLIE, 112,756.

Farrowed June 13, 1897. Litter, 7; raised—boars, 2; sows, 5.
Black; white points; spot high on right shoulder; some white on right side of back; also some white on forehead.

Bred by CHARLES LAWRENCE, JR., Unionville, Frederick County, Md.; sold to WILLIAM MCDONALD, Norbeck, Montgomery Co., Md., October 16, 1897.

Sire—Linganore Chief, 38219; he by Nixon's Free Trade, 35573, and out of Oklahoma 5th, 75940.

Dam—Sally Yohn, 113470, by King of Valley, 35241.
2 Josie, 86788, by Van's Victor, 30669.
3 Grand Imo, 73996, by Dick, 26873.
4 Irma, 45244, by Banker A, 13133.
5 Imo Grand, 28962, by Old Tom, 9729.
12 The Old Harkrader Sow, 950.

NELLIE, 112,758.

Farrowed October 4, 1898. Litter, 10; raised—boars, 4; sows, 6.
Black; feet, nose and stripe up face white; some white on right side of back. Left ear notched.

Bred by HAMILTON & CO., Cochranville, Chester Co., Pa., sold to W. B. HARVEY, Westgrove, Chester Co., Pa., January, 1899.

Sire—True Type, 39051; he by Baker's Tecumseh, 30939, and out of Daisy Darkness, 78848.

Dam—Beauty, 83948, by Thunder, 33295.
2 Perfection, 82092, by Craig, 29937.
3 Black Pet, 72586, by Chuffy, 20627.
4 Eureka Countess, 44088, by Consolation B, 11045.
5 Countess 2d, 27728, by U.S. B, 8081.
12 The Old Harkrader Sow, 950.

NELLIE B, 112,760.

Farrowed May 5, 1897. Litter, 9; raised—boars, 1; sows, 3. Black, with white on three legs; left foreleg black; white spot on backpart of each ham.

Bred and owned by JAMES HATFIELD, Clifton, Green County, Ohio.

Sire—Top Price, 44613; he by Big Price, 30985, and out of Chance Tecumseh, 78504.

Dam—Little Nell, 87706, by Black Adam, 26511.
2 Dina, 78970, by Corwin King jr., 26779.
3 Lottie U.S., 56892, by Crawford's U.S., 17087.
4 Lottie Golddust, 56878, by Ed Golddust, 14045.
5 Lottie Keever 2d, 30098, by Moody, 371.
9 Parker Sow, 728, by Parker Hog, 443.

NELLIE BEAUTY, 112,762.

Farrowed November 20, 1897. Litter, 6; raised—boars, 2; sows, 3. Black, with white spots.

Bred by B. F. STOUT, Grundycenter, Grundy Co., Iowa; sold to W. S. WEEKS, Olin, Jones Co., Iowa, December 15, 1898.

Sire—Free Trade S, 40385; he by Free Trade, 27013, and out of Nancy Hanks 2d, 94974.

Dam—Black Beauty, 97496, by U.S. Trade, 33419.
2 Beauty 2d, 77600, by Blackford, 26553.
3 Beauty, 51202, by IXL, 21669.
4 Nellie, 48020, by Jumbo, 11809.
5 Minnie Worldbeater, 30654, by Sambo, 12591.
10 Lady Cooper, 3364, by Cooper Hog, 1453.

NELLIE BLACK 2d, 112,764.

Farrowed August 1, 1897. Litter, 8; raised—boars, 3; sows, 4.
Black; six white points. Nick in point of right ear.

Bred and owned by W. W. FERGUSON, Delaware, Delaware County, Ohio.

Sire—Chieftain, 34247; he by Free Trade, 29235, and out of Miss Knox, 81460.

Dam—Nellie Black, 95026, by Young J H Sanders, 36611.
2 Princess, 82250, by Brown's Klever Boy, 26659.
3 Black Princess, 72588, by Champion, 24293.
4 Nellie Bly 65414, by Worldbeater, 23671.
5 Corwin Princess, 53252, by Corwin Prince, 3557.
12 Mustard's Currency, 9708, by Old Billy, 409.

NELLIE BLY, 112,766.

Farrowed October 1, 1889. Litter, 4; raised—boars, 2; sows, 2. Black; four white points.

TRANSFER. Bred by W. BENEFIELD, Harper, Harper County, Kansas; sold to F. F. FERGUSON, Union, Canadian Co., Okla., March 11, 1890.

Sire—Pride's Variety, 22687; he by Pride of Knox, 15273, and out of Variety C, 50362.

Dam—Lady Profitable, 64294, by Klev.'s Favorite, 7467.
2 Profitable 1st, 14930, by Success, 1999.
3 Miss Maude 2d, 3784, by Dictator, 877.
4 Miss Maude, 2010, by Alex, 1.
5 Klever's Perfection Sow, 380, by Prizer, 463.
8 The Old Harkrader Sow, 950.

NELLIE BLY 2d, 112,768.

Farrowed May 16, 1892. Litter, 7; raised—boars, 3; sows, 3.

TRANSFER. Bred by F. F. FERGUSON, Union, Canadian County, Oklahoma.

Sire—Tiptop Boy, 26097; he by Cora's Tiptop, 6871, and out of Variety B, 50360.

Dam—Nellie Bly, 112766, by Pride's Variety, 22687.
2 Lady Profitable, 64294, by Klever's Favorite, 7467.
3 Profitable 1st, 14930, by Success, 1999.
4 Miss Maude 2d, 3784, by Dictator, 877.
5 Miss Maude, 2010, by Alex, 1.
9 The Old Harkrader Sow, 950.

NELLIE BUTLER, 112,770.

Farrowed June 10, 1897. Litter, 8; raised—boars, 2; sows, 5.
Black; all feet and nose white; some white hairs scattered over right side of back and on left side of rump.

Bred by B. F. STOUT, Grundycenter, Grundy Co., Iowa; sold to F. E. SHUMAKER, Morley, Jones Co., Iowa, December 15, 1898.

Sire—Butler U.S., 34185; he by Royalty, 33005, and out of Lady Butler, 80274.

Dam—Konkita, 100056, by U.S., Trade, 33419.
2 Stout's Choice, 66536, by Young Jumbo, 19667.
3 Beauty, 51202, by IXL, 21669.
4 Nellie, 48020, by Jumbo, 11809.
5 Minnie Worldbeater, 30654, by Sambo, 12591.
10 Lady Cooper, 3364, by Cooper Hog, 1453.

NELLIE CHIMES, 112,772.

Farrowed February 28, 1897. Litter, 5; raised—boars, 1; sows, 4.
Black; three white feet. Notch in left ear.

Bred and owned by A. C. GRIEVE, Xenia, Green County, Ohio.

Sire—Hidestretcher jr., 34943; he by Hidestretcher, 32055, and out of Young Girl, 83596.

Dam—Lady Chimes, 93556, by Tecumseh Choice, 36225.
2 Lady J 3d, 87184, by Billy Greer, 23967.
3 Lady J 2d, 74596, by Business, 20489.
4 Lady J, 46104, by De Ef, 13897.
5 Maid, 18802, by Finch's Alex, 2473.
11 Finch's Premium Sow, 306.

NELLIE CORBETT, 112,774.

Farrowed April 20, 1897. Litter, 5; raised—boars, 1; sows, 1.
Black with full white points; white spot low on right ham; one above right flank, another on right loin, another at left hip.

Bred by SAMUEL FARMER, Claylick, Licking Co., Ohio; sold to PERRY FARMER, same place, September 15, 1897.

Sire—Model, 41117; he by Corbett, 31443, and out of Ida, 93206.

Dam—Nora, 101746, by Corbett, 31443.
2 Nora Wilkes, 95144, by Guy Wilkes 8th, 34867.
3 Greenlawn IXL, 63450, by Randolph, 22813.
4 Greenwood IXL 16th, 44956, by Quality, 12457.
5 Greenwood IXL 13th, 28812, by Tecumseh, 4339
13 Finch's Premium Sow, 306.

NELLIE G., 112,776.

Farrowed April 20, 1898. Litter, 10; raised—boars, 2; sows, 5.

Bred by J. CUNNINGHAM & CO., Loree, Miami County, Ind.; sold to C. E. HIBBS, Grandridge, Lasalle Co., Ill., February 23, 1899.

Sire—Chief we Know, 39959; he by Chief I Know, 37167, and out of Black Beauty 2d, 84368.

Dam—Francis M, 105504, by Tecumseh Duke, 44537, a son of Perfection Duke, 30109.
2 Betta Brown 5th, bred by J. Cunningham & Co., Loree, Ind., by Harcourt's Wanamaker, 32019.
3 Betta Brown 2d, bred by S. W. Brown, Nevada, Ind., by Trenton Rock jr., 30609.
10 Beauty 2d, 1092, by Butler, 93.
16 The Old Harkrader Sow, 950.

NELLIE J, 112,778.

Farrowed October 8, 1895. Litter, 9; raised—boars, 1; sows, 4.

TRANSFER. Bred by FRANK MCCORMACK, Morrowville, Washington Co., Kansas.

Sire—Joe Wanamaker, 46067; he by Wanamaker's Chip, 33499, and out of Queen K, 102258.

Dam—Miss Tecumseh 2d, 112584, by Tecumseh Chief, 38951.
2 Poca's Best, 112998, by Black U.S., 13471.
3 Rushville Poca, 113420, by Rushville, 35971.
4 Bess 2d, bred by J. B. Thomson, Chestercenter, Iowa, by Protection, a son of Blueblood, 13483.

NELLIE JONES, 112,780.

Farrowed April 20, 1897. Litter, 8; raised—boars, 2; sows, 3.
Black; all feet white; white spot back of right arm; no white on switch nor about head and face.

Bred by G. E. JONES, Rochester, Sangamon County, Ill.; sold to J. W. RICHESON, New City, Sangamon Co., Ill., April 18, 1898.

Sire—Chief Vigal, 45437; he by Chief Hidestretcher, 37169, and out of Bess Tecumseh, 84234.

Dam—Patsy V, 108136, by Excella's Model, 42973.
2 Lady Vigal, 106732, by J H Sanders jr, 32181.
3 Lady Caldwell, 69360, by Brilliant, 26645.
4 Miss K, 70230, by Klever, 22045.
5 Daisy Champion, 68154, by Champion, 10939.
10 Old Maud, 9912.

NELLIE MODEL, 112,782.

Farrowed March 29, 1899. Litter, 10; raised—boars, 2; sows, 4. Black; full white points; tip of left ear white; notch in butt of right ear.

Bred by ROBERT NEVE, Pierson, Montcalm Co., Michigan; sold to HARMAN GREENBERG, Coral, Montcalm Co., Mich., June 24, 1899.

Sire—Model Fashion, 43875; he by Klever's Model, 29719, and out of Queen Fashion 2d, 108410.

Dam—Wanamak'rPride,96586,byWanama'rjr.,33491.
2 Lady Rival, 93794, by Rival, 32965.
3 Liz 7th, 87710, by Pilot, 27697.
4 Liz 3d, 74946, by Forfit, 21173.
5 Liz 2d, 64576, by Dictator, 11235.
13 Favorite G, 284.

NELLIE OF WILDWOOD, 112,784.

Farrowed October 20, 1898. Litter, 8; raised—boars, 5; sows, 2. Black; all feet white; small white dot on nose.

Bred and owned by JOHN A. IRION, Gallipolis, Gallia County, Ohio.

Sire—Lady's Black U.S., 40923; he by Welch's Black U.S., 33521, and out of Lady Duffield, 74540.

Dam—Blanche Wilkes,104470,by EdwinBooth,37501.
2 Grace, 73910, by Son of G F, 25949.
3 Isabelle 4th, 63662, by Black U.S. 2d, 20323.
4 Isabelle 3d, 45248, by Gus, 14329.
5 Isabelle 2d, 8554, by Commander, 3529.
11 Lady Cooper, 3364, by Cooper Hog, 1453.

NELLIE PERFECTION, 112,786.

Farrowed September 2, 1896. Litter, 8; raised—boars, 5; sows, 3.

TRANSFER. Bred by A. A. OWEN & BROTHER, Bunkerhill, Macoupin Co., Ill.

Sire—King P 2d, 46169; he by King Perfection, 40871, and out of Reba, a pig of Lady Klever, 46134.

Dam—Eva D, 110840, by Directum, 37437.
2 Eva Wilkes, 92530, by Harry Wilkes, 32037.
3 Eva Protection, 79258, by Protection F, 32907.
4 Eva F 2d, 79254, by Corwin Prince, 3557.
5 Eva F, 44118, by Walling, 19559.
9 Queen of Coles, 25238, by Dick Hayworth, 1491.

NELLIE PRICE 2d, 112,788.

Farrowed May 1, 1897. Litter, 7; raised—boars, 1; sows, 2. Black; feet and switch of tail white; spot on left side, back of shoulder point; white spot on forehead.

Bred and owned by W. C. STEPHENS, Hookstown, Beaver County, Pennsylvania.

Sire—Keystone Beauty, 38075; he by Hidestretcher 2d, 34939, and out of Jessie Wilkes, 86774.

Dam—Nellie Price, 88754, by Big Price, 30985.
2 Value, 90358, by Axtell, 23847.
3 Daisy, 62530, by Equality, 11295.
4 Queen of Rush, 49134, by Kokomo, 14813.
5 Nick Ear, 48114, by Hoosier Tom, 1625.
13 The Old Harkrader Sow, 950.

NELLIE U. S., 112,790.

Farrowed November 21, 1897. Litter, 7; raised—boars, 3; sows, 2. Black, with six white points, white stripe up nose and white on forehead; very little white at tip of tail.

Bred by A. L. HECKMAN, West Alexandria, Preble Co., Ohio; sold to W. L. BURTNER, same place, May 1, 1899.

Sire—U.S. Model, 41877; he by Welch's Black U.S., 33521, and out of Rye, 76600.

Dam—Zella, 103474, by Mc's U.S., 38321.
2 Axie E, 71862, by Corwin U.S. 2d, 28931.
3 Georgia E, 63266, by T F Mc, 23341.
4 Carrie Harrison, 52832, by King David, 11895.
5 Lucy, 30136, by J F, 9297.
15 The Old Harkrader Sow, 950.

NELL IXL, 112,792.

Farrowed April 7, 1897. Litter, 5; raised—boars, 0; sows, 4. Black; white points.

Bred by BUNDSHUH BROTHERS, Fremont, Sandusky Co., Ohio; sold in dam to G. G. COUNCIL, Williamsville, Sangamon Co., Ill., January 30, 1897; sold in dam to W. S. LOYD, Pittsfield, Pike Co., Ill., March 5, 1897.

Sire—Victor Chief, 47057; he by Victor M, 33457, and out of a descendant of Black Bertha, 42030.

Dam—NellyBly 20th,112798,byLuckyCol'nIXL,35379.
2 Nelly Bly 17th,112796,by Free Trade Wilkes,29255.
3 Nelly Bly, 65460, by Erie, 14077.
4 Perfect, 24838, by Perfection, 7685.
5 Lenore, 13724, by Starvation, 4313.
13 The Old Harkrader Sow, 950.

NELLY BLY, 112,794.

Farrowed April 28, 1898. Litter, 8; raised—boars, 2; sows, 5.
Black, with six white points; white spot on left side of back; a few white hairs on left arm.

Bred by R. S. COOK, Wichita, Sedgwick Co., Kan.; sold in dam to F. C. MAVIS, Edgerton, Williams Co., Ohio, February 1, 1898; sold to MAVIS BROTHERS, same place, May 17, 1898.

Sire—Prince 2d, 41349; he by Prince, 30181, and out of Topsy, 102976.

Dam—Daisy Darkness, 104878, by Black Joe, 28603.
2 Darkness 3d, 92214, by Cook's Royalty, 31437.
3 Darkness, 85410, by Lawrence Perfection, 27399.
4 Eve, 68546, by De Ef Boy, 17203.
5 Wichita Queen 2d, 67008, by Commodore, 17039.
15 The Old Harkrader Sow, 950.

NELLY BLY 17th, 112,796.

Farrowed April 3, 1894. Litter, 9; raised—boars, 4; sows, 3.

TRANSFER. Bred by BUNDSHUH BROTHERS, Fremont, Sandusky County, Ohio.

Sire—Free Trade Wilkes, 29255; he by Free Trade, 27013, and out of Courtney Wilkes, 68074.

Dam—Nelly Bly, 65460, by Erie, 14077.
2 Perfect, 24838, by Perfection, 7685.
3 Lenore, 13724, by Starvation, 4313.
4 Olga, 9922, by Blackhawk, 1317.
5 Abby Dell, 2502, by Legal Tender, 1023.
10 The Old Harkrader Sow, 950.

NELLY BLY 20th, 112,798.

Farrowed April 12, 1896. Black; full white points.

Bred by BUNDSHUH BROTHERS, Fremont, Sandusky Co., Ohio; sold to G. G. COUNCIL, Williamsville, Sangamon Co., Ill., January 30, 1897; sold to W. S. LOYD, Pittsfield, Pike Co., Ill., March 5, 1897.

Sire—Lucky Columbian IXL, 35379; he by Joe Coler 2d, 29569, and out of Fashion IXL, 73676.

Dam—Nelly Bly 17th, 112796, by Free Tr. Wilkes, 29255.
2 Nelly Bly, 65460, by Erie, 14077.
3 Perfect, 24838, by Perfection, 7685.
4 Lenore, 13724, by Starvation, 4313.
5 Olga, 9922, by Blackhawk, 1317.
12 The Old Harkrader Sow, 950.

NELLY FRIESEN, 112,800.

Farrowed April 18, 1898. Litter, 8; raised—boars, 5; sows, 2. Black; six white points.

Bred and owned by W. E. NICHOLS, Sedgwick, Harvey County, Kansas.

Sire—Prince 2d, 46555; he by Prince, 44121, and out of Mary, a pig of Crown Princess, 73036.

Dam—Beauty, 109720, by John Harkrader, 46073.
2 Shoofly Girl, 113504, by Golddust, 45787.
3 Queen of Six, 113238, by Sharpshooter, 12647.
4 Susie W, 25752, by IXL Zach, 7259.
5 Ide 2d, 17794, by Jupiter, 1709.
15 The Old Harkrader Sow, 950.

NELSON GIRL, 112,802.

Farrowed March 16, 1895. Litter, 7; raised—boars, 3; sows, 4.

TRANSFER. Bred by A. B. SHAW, Muncie, Delaware Co., Ind.; sold to JAMES WATSON, Yorktown, Delaware Co., Ind.

Sire—King Nelson, 40865; he by Expert Nelson, 29171, and out of Rhoda, a gr. grand pig of Data, 27952.

Dam—Queen of Tribe, 113240, by John Butler, 38023.
2 Lizzie, 94104, by Prince D, 38603.
3 Angelia, 90840, by Dictator, 34459.
4 Maud R, 94456, by Surprise, 2941.
5 Mayflower 4th, 18992, by Governor 2d, 3797.
9 Prize Flower, 10160.

NETTIE TECUMSEH, 112,804.

Farrowed April 3, 1899. Litter, 9; raised boars, 4; sows, 5. Black, with white markings.

Bred by R. F. SEELEY, Waterloo, Seneca Co., N. Y.; sold to AMERICAN LIVE STOCK CO., New York, New York, June, 1899.

Sire—Admiral D, 42161; he by Young Champion, 39293, and out of Ollie, 75970.

Dam—Tecumseh's Pride 2d, 102922, by Fair Price, 34591.
2 Tecumseh's Pride, 90126, by Peerless, 27679.
3 Tecumseh's Queen, 71400, by Tecumseh jr, 8013.
4 Queen Esther, 19928, by Livingston, 5663.
5 Sadie 4th, 10372, by Will Wildwood, 3023.
12 Old Warner Sow, 714, by Eighty Dollar Pig, 187.

NETTIE U. S., 112,806.

Farrowed March 1, 1896. Litter, 7; raised—boars, 3; sows, 2.
Black, with five white points; right forefoot black.

Bred by W. C. WELCH, Harveysburg, Warren Co., Ohio; sold to C. P. SHELTON, Osawatomie, Miami Co., Kan., February 20, 1897.

Sire—Welch's Black U.S., 33521; he by Black U.S., 13471, and out of Tecumseh Girl, 83058.

Dam—Jannette, 63700, by Young U.S., 16135.
2 Miss Foraker, 47576, by Foraker, 8981.
3 Miss King, 24386, by Invincible King, 9255.
4 Amelia Golddust, 20894, by Young Golddust, 3055.
5 American Girl, 20898, by General Logan, 2509.
9 May Beauty, 9494½.

NEVER FAIL 9th, 112,808.

Farrowed April 25, 1897. Litter, 4; raised—boars, 2; sows, 2. Black, full white points, lower lip white; left foreleg white to above knee. Earmark No 16.

Bred and owned by F. C. & G. H. LAMPE, Jeffersonville, Fayette County, Ohio.

Sire—Hidestretcher jr., 40603; he by Hidestretcher, 32055, and out of Miss Williams, 94820.

Dam—NeverFail 3d, 88778, by Tecumseh L, 33253.
2 Never Fail, 58424, by Seldom Seen, 10051.
3 Blanche, 34328, by Never Mind, 12199.
4 Hope, 28002, by Stemwinder, 7971.
5 Isabelle 2d, 8554, by Commander, 3529.
11 Lady Cooper, 3364, by Cooper Hog, 1453.

NIGGER BABY, 112,810.

Farrowed February 7, 1899. Litter, 7; raised—boars, 0; sows, 4. Black, face and feet white.

Bred by SAMUEL B. WOODS, Charlottesville, Albemarle County, Va.; sold to SIDNEY JOHNSON, Boydton, Mecklenburg Co., Va., April 12, 1899.

Sire—L M O's Chip, 43663; he by Look me Over, 25343, and out of U.S. Choice, 109154.

Dam—Black Bess W, 104260, by H & M's Chief, 43341.
2 Black Bess U.S. 5th, 104258, by Hadley's Chip, 43245.
3 Black Bess U.S. 2d, 104256, by Black U.S. Wilkes, 37021.
4 Black Bess U.S., 104254, by Tammany, 33201.
5 Black Bess 5th, 104236, by Young Index, 36607.
15 The Old Harkrader Sow, 950.

NINA, 112,812.

Farrowed April 27, 1892. Litter, 10; raised—boars, 4; sows, 5.
Black, with white points; short tail.

Bred by JAMES MERANDA Hamersville, Brown Co., Ohio; sold to C. C. JONES, same place, May 20, 1892; sold to S. J. JONES, Batavia, Clermont Co., Ohio, May 2, 1897.

Sire—King Klever, 18167; he by Tecumseh's Chip, 10211, and out of Graceful 11th, 28758.

Dam—Susie Brown, 60342, by Fairbanks, 17421.
2 Lady Brown, 29348, by Tecumseh 2d, 10199.
3 Maud, 18906, by U.S. 2d, 6227.
4 Maud S, 3700, by Charles Foster, 805.
5 Belle of Liberty, 1136, by Butler, 93.
7 Shaker Sow C, 890.

NINA 2d, 112,814.

Farrowed March 25, 1895. Litter, 8; raised—boars, 4; sows, 4.
Black, with white points; one large and two small white spots on right side; small spot back of left arm; and another at loin.

Bred by C. C. JONES, Hamersville, Brown Co., Ohio; sold to JONES & GRIFFITH, Batavia, Clermont Co., Ohio, September 1, 1897.

Sire—Nonpareil, 32667; he by King Klever, 18167, and out of Lady Osgood, 64272.

Dam—Nina, 112812, by King Klever, 18167.
2 Susie Brown, 60342, by Fairbanks, 17421.
3 Lady Brown, 29348, by Tecumseh 2d, 10199.
4 Maud, 18906, by U.S. 2d, 6227.
5 Maud S, 3700, by Charles Foster, 805.
8 Shaker Sow C, 890.

NINA ONE PRICE 4th, 112,816.

Farrowed September 14, 1895. Litter, 11; raised—boars, 4; sows, 3.
Black; all six points white; white in face, under jowl and on brisket.

Bred by W. C. WELCH, Harveysburg, Warren County, Ohio; sold in dam to C. P. SHELTON, Hiett, Brown Co., Ohio, now of Osawatomie, Miami County, Kan., August 2, 1895.

Sire—Welch's Black U.S., 33521; he by Black U.S., 13471, and out of Tecumseh Girl, 83058.

Dam—Nina One Price, 81852, by One Price, 18639.
2 Marie's IXL, 69994, by Tecumseh IXL 2d, 12817.
3 Marie 2d, 38006, by Bonaker's Goodenough, 4835.
4 Marie Kelley, 18850, by Mat, 5707.
5 Let Her Stay, 13730, by Tom Corwin 2d, 2037.
10 Lady Cooper, 3364, by Cooper Hog, 1453.

No. 7½, 112,818.

Farrowed November 13, 1892. Litter, 10; raised—boars, 4; sows, 6. Black; white points.

TRANSFER. Bred by HAMILTON & BEYER BROTHERS, Warsaw, Kosciusko Co., Ind.; sold to S. MCKELVIE, Fairfield, Clay Co., Neb.

Sire—Osgood, 15167; he by Satisfaction, 12621, and out of Eve 2d, 28268.

Dam—Amy 1st, 20902, by Grover, 7169.
2 Amy, 15800, by Remember Me, 5943.
3 Graceful 4th, 5426, by Success, 1999.
4 Graceful, 1554, by Hopeful, 941.
5 Purity 2d, 796, by Orient, 429.
10 The Old Harkrader Sow, 950.

NOBBY STIBBENS, 112,820.

Farrowed August 23, 1898. Litter, 8; raised boars, 1; sows, 5.
Black; white stripe in face; white feet; switch white.

Bred and owned by J. G. TUTTLE, Poplar, Crawford County, Ohio.

Sire—U.S. Stibbens, 44699; he by Mammoth IXL, 41029, and out of Bess Stibbens 6th, 84226.

Dam—Nobby U.S., 101734, by Black U.S., 31195.
2 Puritan, 95580, by Happy Medium, 32077.
3 Pride of Poplar, 89216, by Honest John, 27155.
4 Lady K 2d, 69524, by Monitor, 27541.
5 Lady K, 46124, by Tom's U.S. A, 10255.
11 Oxford Belle, 718, by Alex, 1.

NONESUCH, 112,822.

Farrowed April 14, 1898. Litter, 6; raised boars, 2; sows, 4.
Solid black, with five white points; star on forehead.

Bred by WILSON MCEWEN, Centerville, Montgomery Co., Ohio; sold to J. B. BINKLEY, Alexanderville, Montgomery Co., Ohio, September 29, 1898.

Sire—Guy Wilkes 3d, 43227; he by Guy Wilkes jr., 37773, and out of Mollie U.S., 75604.

Dam—Model Lady, 107722, by Ideal Chip, 40663.
2 Centralia, 98134, by General Dick, 34721.
3 Lady Chief, 87010, by Black Chief, 28551.
4 Beauty Spot, 71976, by Butler, 28757.
5 Black Beauty, 72278, by McKinley, 18433.
17 Russell Cook Sow, 4150.

NORA B, 112,824.

Farrowed June 11, 1897. Litter, 6; raised—boars, 2; sows, 4.
Black; five points white: left forefoot black, white splash back of left arm; small white spot back of right shoulder,

Bred by T. E. ORTH, Washington, Tazewell Co., Ill.; sold to W. J. POWELL, Cayuga, Livingston Co., Ill., February, 1898.

Sire—Faultless Model, 40287; he by Klever's Model, 29719, and out of McKelvie Lass, 94554.

Dam—Pearl Imitation, 101906, by Imitation, 27185.
2 Pearl Tecumseh, 82064, by Hill's Tecumseh, 29459.
3 Betsy, 61602, by King Cole, 25193.
4 Charity, 62276, by Beaver, 16283.
5 Queen J, 49032, by Beaver, 16283.
17 The Old Harkrader Sow, 950.

NORA WILKES, 112,826.

Farrowed October 24, 1897. Litter, 7; raised boars, 3; sows, 2.
Black, with white feet; hole in left ear.

Bred and owned by ROLLA B. GUY, Mechanicsburg, Champaign County, Ohio.

Sire—Upstart, 39063; he by Adam Mc, 36669, and out of Lady C, 93548.

Dam—Belle Wilkes, 97196, by J H Wilkes, 25537.
2 Modesty, 81562, by Black Dandy, 26535.
3 Beauty, 67268, by Tecumseh Knox, 19333.
4 All Here, 50926, by Rival, 18965.
5 Nancy Jane, 47970, by Acme, 8213.
14 The Old Harkrader Sow, 950.

NORMA FASHION, 112,828.

Farrowed November 10, 1897. Litter, 6; raised boars, 4; sows, 2.
Black; all points white. Nick in upper edge of left ear.

Bred and owned by W. L. MILLS, Centerburg, Knox County, Ohio.

Sire—Walkover, 39161; he by Hidestretcher, 32055, and out of Perfect Beauty, 95332.

Dam—Olive Belmont, 101802, by Belmont, 33785.
2 Lady Fashion, 87112, by Tom Corwin 3d, 23421.
3 Latest Fashion, 74852, by Business, 20489.
4 Gem 6th, 44574, by Planet, 9807.
5 Gem 5th, 28580, by Nickelplate, 7637.
18 Old Warner Sow, 714, by Eighty Dollar Pig, 187.

NORTHERN PRIDE, 112,830.

Farrowed April 7, 1898. Litter, 9; raised—boars, 4; sows, 4.
Black, with all points white; white spot at right hip and white dot back of left shoulder.

Bred by ROBERT NEVE, Pierson, Montcalm Co., Mich.; sold in dam to GEORGE BLUE, Manton, Wexford Co., Mich., March 2, 1898; sold to E. T. ANGEVINE, Cadillac, Wexford Co., Mich., September 16, 1898.

Sire—Prince Arthur, 44129; he by Prince Albert, 38591, and out of Maggie 2d, 81076.

Dam—Western Pride, 103286, by Best on Earth, 36799.
2 Wanamaker Pride, 96586, by Wanamaker jr, 33491.
3 Lady Rival, 93794, by Rival, 32965.
4 Liz 7th, 87710, by Pilot, 27697.
5 Liz 3d, 74946, by Forfit, 21173.
14 Favorite G, 284.

OAKGROVE MAID, 112,832.

Farrowed April 20, 1898. Litter, 11; raised—boars, 4, ; sows, 5.
Black; six white points; white spot on left side; No. 86 in lower rim of right ear.

Bred by H. W. HOUSE, South Bend, St. Joseph Co., Ind.; sold to I. O. TRITT, Urbana, Champaign Co., Ohio, March 3, 1899.

Sire—Tecumseh 38945; he by Tecumseh L. 33253, and out of Never Fail, 58424.

Dam—Perf'n Wilk, 2d, 108202, by Com'dore Wilk., 37279.
2 Perf'n Wilkes, 101956, by Prince Wilkes, 38633.
3 Lucy Gray 2d, 87870, by Indiana Lad, 27191.
4 Pride of Brookside, 59040, by Barney, 10509.
5 Polly Crow, 39242, by Peerless, 9771.
15 Lilly May, 3538.

OAKGROVE IXL, 112,834.

Farrowed April 4, 1895, Litter, 6; raised—boars, 0; sows, 5.

TRANSFER. Bred by HUNT BROTHERS, Greenwood, McHenry Co., Ill.; sold to A. H. BUTTON, Lonerock, Richland Co., Wis.

Sire—Volunteer, 39155; he by a son of Joe C, 29565, and out of a grandpig of Bl. Diamond 20th, 33988.

Dam—Oakgrove IXL 21st, 108024, by Moor. King, 27555.
2 Oakgrove IXL 20th, 108022, by Peerless, 32765.
3 Oakgrove IXL, 12th, 81908, by Keynote, 25167.
4 Oakgrove IXL 3d, 75906, by Goldfinder, 24791.
5 Oakgrove IXL 2d, 75904, by Hoosier Tom, 1625.
14 Finch's Premium Sow, 306.

OAKGROVE IXL WILKES 2d, 112,836.

Farrowed May 5, 1896. Litter, 8; raised—boars, 2; sows, 5.

TRANSFER. Bred by HUNT BROTHERS, Greenwood, McHenry County, Illinois.

Sire—Ray Wilkes, 38671; he by Guy Wilkes 2d, 31997, and out of a grandpig of Maud, 38062.

Dam—Volunteer IXL 2d, 109328, by Volunteer, 39155.
2 Oakgrove IXL 21st, 108024, by Moorish King, 27555.
3 Oakgrove IXL 20th, 108022, by Peerless, 32765.
4 Oakgrove IXL 12th, 81908, by Keynote, 25167.
5 Oakgrove IXL 3d, 75906, by Goldfinder, 24791.
15 Finch's Premium Sow, 306.

OCEOLA, 112,838.

Farrowed March 10, 1898. Litter, 5; raised—boars, 1; sows, 2. Black; full white points; white on nose and face, mostly toward left side; small white spot back on left arm; another on left hock and low on left ham.

Bred and owned by W. H. GARRETSON, New Paris, Preble County, Ohio.

Sire—Chief Butler, 39915; he by John Butler 2d, 40761, and out of Nora, 81874.

Dam—Miss H De Ef, 101308, by Hidestretcher, 32055.
2 De Ef Maid, 85470, by De Ef, 13897.
3 Moorish Maid, 75628, by Darkness, 24485.
4 Lady Corwin, 36934, by King Corwin, 9435.
5 Choice of Maids, 21948, by Lawrence's Perf'n, 3985.
13 Finch's Premium Sow, 306.

OCTAVIA, 112,840.

Farrowed September 3, 1897. Litter, 8; raised—boars, 3; sows, 3. Black; white points.

Bred by G. C. KENYON, Mount Carroll, Carroll Co., Ill.; sold to W. J. LAWRENCE, Battlecreek, Calhoun Co., Mich., February 1, 1899.

Sire—Kenyon Wilkes, 46123; he by Guy Wilkes 2d, 31997, and out of Arna 2d, a grandpig of Courtney 2d, 34918.

Dam—Leastboul 2d, 112010, by S.'s Wonderful, 46725.
2 Leastboul, 112008, by Stamboul, 33143.
3 Lady Carroll, 111632, by Risky, 32963.
4 Miss Corwin 4th, 88310, by Fountainhead, 21183.
5 Miss Grant B, 88346, by Ulysses Grant, 23181.
9 Bob Shepard, 7702.

OCTOBER BETSY, 112,842.

Farrowed October 21, 1897. Litter, 8; raised—boars, 5; sows, 3. Black; white on three feet; left hindfoot black; white on left side of nose, on forehead and small white spot high up on left ham.

Bred by F. O. CHAPMAN, Marseilles, Lasalle Co., Ill.; sold to HARVEY E. HETRICK, Ransom, Lasalle Co., Ill,, November 30, 1898.

Sire—Last Chance, 40927; he by U.S. Tecumseh, 41893, and out of Nancy Corwin, 101598.

Dam—August Betsy, 83882, by Adam Black, 28361.
2 Dinah, 73286, by Riley U.S., 27821.
3 Jane, 69134, by Raven, 27795.
4 Eve, 68544, by Magnet, 9577.
5 Gem of Nation, 28586, by IXL Duke, 9273.
13 Susie, 4300, by Boyd's Prizer, 1377.

ODENA 3d, 112,844.

Farrowed March 5, 1898. Litter, 10; raised—boars, 4; sows, 5. Black, with white points. Two notches in left ear.

Bred and owned by Z. O. WORLEY, Morrow, Warren County, Ohio.

Sire—Black U.S. Sunshine, 42477; he by Ideal Sunshine, 37885, and out of Early Rose 5th, 73404.

Dam—Odena, 88852, by Directum, 31633.
2 Estella, 73510, by Black U.S., 13471.
3 You Bet, 50718, by Breechloader, 10845.
4 Bonnie Belle 2d, 16668, by Heno, 5349.
5 Bonnie Belle, 4968, by Garfield, 1557.
11 Bernstine Sow, 2632, by Steddom Hog, 1989.

OGDEN BEAUTY 6th, 112,846.

Farrowed April 17, 1897. Litter, 5; raised—boars, 1; sows, 2. Earmark A L H No. 27.

Bred by A. L. HUTCHINGS, North Chili, Monroe Co., N. Y.; sold to J. C. WELCH Brockport, Monroe Co., N. Y., August 12, 1898.

Sire—C P 3d. 42793; he by Clear Prize 2d, 34277. and out of Viola W, 90440.

Dam—Ogden Beauty 3d, 108026, by Fair Eli, 37539.
2 Ogden Beauty 2d, 81920, by Columbus, 28885.
3 Ogden Beauty, 70576, by Star of West, 25981.
4 Admire, 50874, by Black Donald, 4679.
5 Worldbeater, 50696, by Colonel, 13701.
11 Oxford Belle, 718, by Alex, 1.

OHIO BELLE, 112,848.

Farrowed May 1, 1897. Litter, 6; raised—boars, 2; sows, 4. Solid black body; six white points; left foreleg white to above knee; right hindleg white half way to hock; white spot on left side of nose. Tab No. 18 in left ear.

Bred and owned by O. P. MCDOWELL, New California, Union County, Ohio.

Sire—Black U.S., 36995; he by Victor, 36407, and out of Daisy U.S., 92142.

Dam—Cora, 104708, by Directum, 31633.
2 Mollie, 94862, by Sunol, 28015.
3 Mother Hubbard 4th, 58172, by Breechloader, 10845.
4 Mother Hubbard 2d, 14468, by Give or Take 2d, 3789.
5 Mother Hubbard, 9702, by Old Fort, 2789.
9 Shaker Sow C, 890.

OHIO BELLE, 112,850.

Farrowed March 24, 1897. Litter, 10; raised—boars, 1; sows, 3. Black; all feet and left side of face and nose white; white under jowl; small white spot back on right arm, another on forepart of left thigh. Earmark No. 39.

Bred by G. L. HARRISON, South Charleston, Clark Co., Ohio; sold to HIRAM INGALLS, Alton, Franklin Co., Ohio, October 14, 1897.

Sire—Ohio Chief, 41223; he by Chief I Know, 37167, and out of Roselle, 95862.

Dam—Hawkeye Belle, 105842, by Black Duff, 42391.
2 Jones' Slick, 106116, by Chief Tecum. 2d, 28815.
3 Jones' Perfection, 106114, by Count's Perf'n, 42789.
4 Slick's Tecumseh, 108852, by Chief Tecum., 42687.
5 Gilmore's Slick, 63282, by King Butler, 5577.
8 Butler Sow, 4986, by Butler, 93.

OHIO GEM, 112,852.

Farrowed May 10, 1894. Litter, 6; raised—boars, 2; sows, 4.

TRANSFER. Bred by JOHN N. SMITH, Fremont, Sandusky Co., Ohio; sold to A. B. SHANER, Lanark Carroll, Co., Ill., December, 1894.

Sire—On Top, 32711; he by Black Dandy, 26535, and out of Beauty, 67268.

Dam—Midnight Gem, 75390, by Erie, 24653.
2 Smith's Choice 60088, by IXL Duke, 9273.
3 Lady Shellenberger 3d, 29740, by Glad Tidings, 7119.
4 Lady Shellenberger, 18422, by Look no Further, 4005.
5 Jolly Boy Sow 2d, 5590, by Grand Duke, 1591.
9 Lady Cooper, 3364, by Cooper Hog, 1453.

OHIO GIRL, 112,854.

Farrowed July 16, 1897. Litter, 8; raised—boars, 2; sows, 5. Black; with full white points; most white on left side of nose; small white spot on forepart of left thigh.

Bred by R. B. BARBER, Cedarville, Green Co., Ohio; sold to J. H. DRAKE, same place, December 25, 1897.

Sire—Modern Corwin, 35487; he by Tom Corwin 3d, 23421, and out of Genuine, 68806.

Dam—Altoona, 109640, by Klever Business, 32381.
2 Lois Chance, 80900, by Same Price, 30385.
3 Bessie Chance, 72152, by Protection, 27761.
4 Black Chance, 61846, by Burns, 20487.
5 Chance 5th, 42900, by Planet, 9807.
12 Queen Duffield, 804, by John 3d, 311.

OHIO GIRL, 112,856.

Farrowed April 13, 1898. Litter, 8; raised—boars, 1; sows, 4. Black; full white points; white stripe on back part of left foreleg up to arm; white on left side of lower lip.

Bred by J. F. MILLER, Latty, Paulding Co., Ohio; sold to A. N. WISELEY, Oakwood, Paulding Co., Ohio; sold to D. S. FIELD, Kalamazoo, Kalamazoo Co., Mich., March, 9, 1899.

Sire—Van Dee C, 41903; he by Van Dee, 28203, and out of Lotta F, 80918.

Dam—Success U.S., 102776, by Combination, 34317.
2 Estella U.S., 92480, by Black U.S. 2d, 28655.
3 Lady U.S., 74786, by Just Right, 25155.
4 Good Blood, 63354, by Fairbanks, 5161.
5 Pet Princess, 39178, by Arnold's Fashion, 8255.
14 Victoria, 4354.

OHIO PRIDE, 112,858.

Farrowed June 8, 1897. Litter, 13; raised—boars, 5; sows, 4. Black, with white points.

Bred by SAMUEL HITCHCOCK, Uhrichsville, Tuscarawas County, Ohio; sold to ANDERSON WEST, same place, September 3, 1897.

Sire—Orient, 41251; he by Grand U.S., 34807, and out of Maude's Jewel, 75258.

Dam—High Top, 99694, by Orient's Hightop, 41253.
2 Tecumseh Girl, 102876, by Maryville O, 41047.
3 Theodora Tecum., 102952, by son of King Tec., 11959.
4 Betsy U.S., 97408, by Doctor, 17263.
5 Empress 4th, 12360, by Hunter's U.S., 3873.
14 The Old Harkrader Sow, 950.

OHIO QUEEN, 112,860.

Farrowed May 12, 1897. Litter, 9; raised—boars, 2; sows, 5. Black; white points; bush of tail mixed with black; under left side of jowl and brisket white; white on back part of left foreleg extends to arm; white spot back of right arm; a few white hairs on right arm.

Bred by A. H. FOSTER, Allegan, Allegan Co., Mich.; sold to J. C. BOOKMYER, Clyde, Sandusky Co., Ohio, February 1, 1898.

Sire—Prince William, 41393; he by Columbus, 28895, and out of Lady Limbeck A, 74646.

Dam—Queen Ann, 82360, by Prominence, 27753.
2 Michigan Queen, 70156, by Russell B, 19045.
3 Queen Mollie, 70930, by Tecumseh 2d, 8009.
4 Pride of Richland, 19788, by Champion, 6751.
5 Black Bet, 16390, by Soldier Boy, 7923.
7 Peggy, 19610, by a son of King Moore, 5587.

O K, 112,862.

Farrowed October 25, 1897. Litter, 7; raised—boars, 3; sows, 2. Black, with six white points; most white on left foreleg; no white on body.

Bred by OLIVER GIBSON, Macon, Macon Co., Ill.; sold in dam to W. H. GREEN, Shobonier, Fayette Co., Ill., September 3, 1897.

Sire—Oxford Duke, 41273; he by Edwin Booth, 37501, and out of Oxford Pride, 82022.

Dam—G's Model, 105778, by Black Wilkes, 37027.
2 Queen G 2d, 102242, by Tom Wilkes, 33337.
3 Queen G, 66084, by King's Magnate, 14787.
4 Moorish Queen, 38600, by King of M.M. Tribe, 9463.
5 Butler Queen 4th, 27431, by Finch's Alex, 2173.
13 Finch's Premium Sow, 306.

OLA D, 112,864.

Farrowed February 5, 1897. Litter, 7; raised—boars, 3; sows, 3. Black; white points.

Bred and owned by W. S. WAITE, Wartrace, Bedford County, Tennessee.

Sire—Ed Klever, 37499, he by Klever's Model, 29719, and out of Fashion, 92648.

Dam—Black Maid, 84600, by Longfellow, 32437.
2 Laura, 80720, by Forest, 17481.
3 Hadley's Style, 68990, by One Price, 18639.
4 Hadley's Pride, 45000, by Foraker, 8981.
5 Lady Worthington, 29832, by Executor, 8951.
13 Choice Black Sow, 2858.

OLD PET, 112,866.

Farrowed February 24, 1896. Litter, 11; raised—boars, 4; sows, 5.
Black; white on all feet and on forehead; white back of left shoulder point. Dana earmark No.20.

Bred by E. E. COLER, Liberty, Montgomery Co., Ohio; sold to A. C. GRIEVE, Xenia, Green Co., Ohio, October 19, 1896.

Sire—Useful Chip, 39077; he by Useful U.S., 28177, and out of Prospect R, 48880.

Dam—Home Pet, 69052, by Joe Coler, 21799.
2 Black Pet, 52414, by Black U.S., 13471.
3 Ideal Lady, 28946, by Ideal, 9243.
4 Lady Blaine, 8786, by Freeland, 2489.
5 Princess, 4040, by Boss, 1369.
8 John Parker Sow, 3270.

OLGA 4th, 112,868.

Farrowed March 25, 1897. Litter, 12; raised—boars, 2; sows, 6. Black, with white points.

Bred and owned by W. C. WAITE, Whitewater, Walworth County, Wisconsin.

Sire—Best on Earth, 36799; he by Best on Earth, 16421, and out of Black U.S. Victoria 2d, 91610.

Dam—Olga 2d, 95208, by Wanamaker jr., 33491.
2 Olga, 75954, by Fagot, 17419.
3 Black Lill, 34114, by Don Cossac, 8901.
4 North Star 1st, 31120, by Banker, 4557.
5 North Star jr., 9860, by Prizer 2d, 2837.
10 Favorite G, 284.

OLLIE WILKES, 112,870.

Farrowed April 3, 1897. Litter, 11; raised—boars, 6; sows, 3.
Black, with full white points; small white spot on top of neck,

Bred and owned by J. R. HAINES, Minerva, Stark County, Ohio.

Sire—Gilt Wilkes, 34761; he by Johnnie Wilkes, 32219, and out of Dora Trotwood, 68342.

Dam—Choice Mark, 78546, by Tip Masher, 23375.
2 Ollie F, 65592, by Worthy, 26281.
3 Foxey, 35886, by Brilliant, 8581.
4 Nuf Ced, 24578, by All Right, 4531.
5 Admire 2d, 10940, by Curly's U.S., 2391.
12 The Old Harkrader Sow, 950.

OLIVE, 112,872.

Farrowed March 20, 1898. Litter, 6; raised—boars, 3; sows, 3. Black; with white points.

Bred and owned by MARY E. HINSHAW & SONS, Lynn, Randolph County, Indiana.

Sire—Diamond King, 40167; he by Young Tom, 33627, and out of Opal, 95230.

Dam—Belle, 90982, by Young Tom, 33627.
2 Lady Ross, 74732, by Charley Ross, 28807.
3 Rosa Williams, 76528, by Charley Williams, 16945.
4 Goldie Golddust, 73888, by Eclipse, 14043.
5 Fannie Golddust, 28362, by Young Golddust, 3055.
10 May Beauty, 9494½.

OLY F, 112,874.

Farrowed September 5, 1897. Litter, 5; raised—boars, 0; sows, 4. Black, with white points.
two spots on right side. Two notches in left ear.

Bred by BRINK & PRICKETT, Thelma, Fulton Co., Ohio; sold in dam to G. E. BUCHER, Kendallville, Noble Co., Ind., August 12, 1897.

Sire—D Wilkes, 40235; he by Guy Wilkes F, 34869, and out of Darkness 6th, 73206.

Dam—Martha A, 107234, by Comanche, 31421.
2 Leader U.S., 87578, by Famous U.S., 29183.
3 Leader, 64472, by Model B, 22363.
4 Pride 2d, 59014, by Tom, 15869.
5 Fancy, 54202, by Tecumseh Lad, 15827.
16 The Old Harkrader Sow, 950.

OLYMPIA, 112,876.

Farrowed August 27, 1898. Litter, 8; raised—boars, 2; sows, 6.
Black, with five white points; tail black; small white spot on left hock.

Bred by R. M. FULTON, Bulaville, Gallia Co., Ohio; sold to ISAAC W. JONES, Cora, Gallia Co., Ohio, September 18, 1898.

Sire—A Tecumseh F, 42209; he by Tecumseh H, 41733, and out of Faithful, 85856.

Dam—Gold Bug, 99402, by Corwin Wilkes, 31475.
2 Lady Watkins, 56518, by Glencoe, 17591.
3 U.S. Princess, 50310, by Black U.S., 13471.
4 Princess, 25054, by Buckeye Boy, 2309.
5 Belle, 16022, by Index jr., 5437.
16 Lady Forman, 442.

ONE EYE, 112,878.

Farrowed March 16, 1897. Litter, 10; raised—boars, 4; sows, 4.
Black; full white points; white spot on left foreleg. Hole in right ear.

Bred by CHARLES LAWRENCE, JR., Unionville, Frederick Co., Md.; sold to CHARLES LAWRENCE & BROTHERS, same place, September 1, 1898.

Sire—Linganore Chief, 38219; he by Nixon's Free Trade, 35573, and out of Oklahoma 5th, 75940.

Dam—Ella J, 85682, by Van's Victor, 30669.
2 Grand Imo, 73996, by Dick, 26873.
3 Irma, 45244, by Banker A, 13133.
4 Imo Grand, 28962, by Old Tom, 9729.
5 Imo, 22972, by Sam, 9987.
11 The Old Harkrader Sow, 950.

ONE PRICE LADY, 112,880.

Farrowed April 3, 1898. Litter, 9; raised—boars 6; sows, 3. Black, with five white points; tail black; streak of white in face; white spot above left knee. Notch in outer-edge of both ears.

Bred and owned by MICHAEL RICH, Flanagan, Livingston County, Illinois.

Sire—Rich's One Price, 44217; he by Cooper's One Price, 42759, and out of Black Chief Girl, 97648.

Dam—Graceful, 86330, by Colonel Wilkes, 34303.
2 Daisy Hunt, 85360, by Wanamaker, 26219.
3 Oakgrove IXL 9th, 88846, by Keynote, 25167.
4 Oakgrove IXL 4th, 81902, by Goldfinder, 24791.
5 Oakgrove IXL 2d, 75904, by Hoosier Tom, 1625.
14 Finch's Premium Sow, 306.

ONE PRICE QUEEN, 112,882.

Farrowed May 29, 1897. Litter, 7; raised—boars, 0; sows, 3. Black; white points.

Bred by W. L. RHINEHART & SON, Wintersville, Jefferson County, Ohio.

Sire—Ohio's Model, 41229; he by Klever's Model, 29719, and out of Conductor's Best, 98396.

Dam—Mother Gunga, 75656, by One Price, 18639.
2 Pride of Ogden, 65890, by Bell Boy, 16289.
3 Pride of Oxford, 31496, by King Butler, 5577.
4 Pride of Richland, 19788, by Champion, 6751.
5 Black Bet, 16390, by Soldier Boy, 7923.
6 Peggy, 19610, by a son of King Moore, 5587.

ORA FREE T, 112,884.

Farrowed November 20, 1897. Litter, 6; raised—boars, 2, sows, 3.
Black; all feet and switch white; white on forehead; white spot on right side of rump.

Bred by B. F. STOUT, Grundycenter, Grundy Co., Iowa; sold to F. E. SHUMAKER, Morley, Jones Co., Iowa, December 15, 1898.

Sire—Free Trade S, 40385; he by Free Trade, 27013, and out of Nancy Hanks 2d, 94974.

Dam—Black Beauty, 97496, by U.S. Trade, 33419.
2 Beauty 2d, 77600, by Blackford, 26553.
3 Beauty, 51202, by IXL, 21669.
4 Nellie, 48020, by Jumbo, 11809.
5 Minnie Worldbeater, 30654, by Sambo, 12591.
10 Lady Cooper, 3364, by Cooper Hog, 1453.

ORIENT's ACME, 112,886.

Farrowed July 5, 1896. Litter, 5; raised—boars, 1; sows, 3.

TRANSFER. Bred by J. V. COTTA, JR., Nursery, Ill., sold in dam to J. V. COTTA & SON, same place; sold to A. B. SHANER, Lanark, Ill., December 19, 1896; sold to J. A. SHANER, same place, February 6, 1897.

Sire—Flashlight, 45731; he by Columbus, 34311, and out of Princess Wilkes, 102140.

Dam—Little May, 112084, by Orient, 25549.
2 Black Princess, 110174, by Black U.S., 13471.
3 Tecumseh Girl, 83058, by King Tecumseh 2d, 27357.
4 Corwin Buckeye, 78690, by Tom Corwin 2d, 2037.
5 Buckeye, 21854, by Buckeye Hunter, 6689.
12 Bernstine Sow, 2632, by Steddom Hog, 1989.

ORIENT's IDEAL, 112,888.

Farrowed April 6, 1894. Litter, 4; raised—boars, 0; sows, 4.
One notch in top of each ear; two notches in outer rim of right ear.

TRANSFER. Bred by A. J. BROWER, Kingsley, Plymouth Co., Iowa.; sold to JONES & HOSKINS, Mineralpoint, Iowa Co., Wis., March 4, 1895; sold to JOSEPH GORDON, same place, December 1, 1896.

Sire—Orient jr, bred by W.M. Lambing & Son, by Orient, 25549, and out of a pig of Ideal Lady, 28946

Dam—Miss Zoe, 112616, by Dakota King, 42815.
2 Zoe, 111160, by Tom Corwin 2d, 26117.
3 Pride of West, 59096, by Sambo, 19059.
4 Lottie Broadback, 46840, by Knox, 14809.
5 Ruth, 39951, by Isaac, 9265.
9 Dell, 8016, by Perrine Hog, 4141.

ORR's BEAUTY, 112,890.

Farrowed February 9, 1897. Litter, 6; raised—boars, 2; sows, 4.

Bred by BAXTER BROTHERS, Waukon, Allamakee Co., Iowa; sold to L. W. ORR, Denmark, Washington Co., Minn., March 8, 1898.

Sire—Smeby's Hadley, 41631; he by Hadley, 27105, and out of Queen Tecumseh, 70970.

Dam—Dollie Wilkes, 110688, by Corwin Wilkes, 37311.
2 Tecumseh Gem, 113672, by son of Tec. Boy, 15823.
3 Iowa Queen, 55238, by Champion, 10939.
4 Bess Corwin 2d, 51574, by Lord Corwin 5th, 7535.
5 Black Bess E, 52090, by General Sisson, 5247.
13 Old Black, 6394, by Abe, 2137.

ORR's BEAUTY, 112,892.

Farrowed November, 1897. Litter, 10; raised—boars, 4; sows, 5.
Black, with all six points white; least white on left hindfoot; white stripe up nose to forehead.

Bred by L. W. ORR, Denmark, Washington Co., Minn.; sold to WILLIAM SCRUTON, Beldenville, Pierce Co., Wis., September, 1898.

Sire—Chief Black U.S., 39907; he by Billy Wilkes, 39541, and out of Maud, 101022.

Dam—Nellie Grey, 101664, by Black George, 33949.
2 Marion, 94354, by Humboldt, 37869.
3 Queen, 95598, by Vinton Chief, 39153.
4 Beatrice, 67246, by Spot Cash, 12677.
5 Magic Art, 69950, by Gold Field, 27073.
14 Lady Irwin, 18268, by Irwin's Sweepstakes, 281.

OSAGE MAID, 112,894.

Farrowed March 28, 1898. Litter, 7; raised—boars, 2; sows, 4. Black; five white points; left hindfoot black; left side of nose and face white; white low on right side of jowl and under right flank; white spot on right hock and back of left arm.

Bred by F. H. JACKSON, Rutland, Lasalle Co., Ill.; sold in dam to THOMAS BALDWIN, Wenona, Marshall Co., Ill., January 26, 1898.

Sire—Happy Tecumseh, 43259; he by Chief Tecumseh 2d, 28815, and out of Radiant Medium, 108572.

Dam—Rutland Belle, 108736, by Boneta, 34091.
2 Black Dina, 67648, by U.S. Dexter, 23523.
3 Minnie A, 65066, by Golddust, 17607.
4 Flora, 28482, by Probation, 9867.
5 Bertha Corwin, 21226, by Tom Corwin 2d, 2037.
9 Bernstine Sow, 2632, by Steddom Hog, 1989.

OSNOLA, 112,896.

Farrowed April 30, 1897. Litter, 6; raised—boars, 0; sows, 4.
Black: all feet, left side of point of nose and lower lip white.

Bred by JAMES HATFIELD, Clifton, Green Co., Ohio; sold in dam to A. C. STRETCHER, Cedarville, Green Co., Ohio, January 10, 1897; re-sold to JAMES HATFIELD, Clifton, Green Co., Ohio, September 9, 1898.

Sire—Top Price, 44613; he by Big Price, 30985, and out of Chance Tecumseh, 78504.

Dam—Joan of Arc, 106108, by King George, 38101.
2 Mollie, 88506, by Black Adam, 26511.
3 Eve, 85816, by Corwin King jr., 26779.
4 Favorite, 73686, by Agle's Klever, 19733.
5 Betsy Jane, 61624, by Nicholas, 15085.
15 Susie, 4300, by Boyd's Prizer, 1377.

O T, 112,898.

Farrowed March 7, 1898. Litter; 7 raised—boars, 1; sows, 5. Black; very prominent white points.

Bred and owned by E. E. COLER, Liberty, Montgomery County, Ohio.

Sire—W B Tecumseh, 33513; he by L's Tecumseh, 32469, and out of Lady Lightfoot 39th, 80478.

Dam—Miss HOPT, 88362, by Hadl'y's One Pr. Tec., 32009.
2 Queen 2d, 82352, by Onward Wilkes, 27645.
3 Queen, 70866, by Black U.S., 13471.
4 Lady Blaine 5th, 45772, by Ideal, 9243.
5 Lady Blaine, 8786, by Freeland, 2489.
9 John Parker Sow, 3270.

OTIE, 112,900.

Farrowed June 20, 1894. Litter, 7; raised—boars, 0; sows, 5. Black; six white points.

TRANSFER. Bred and owned by LLOYD MUGG & CO., Center, Howard County, Ind.

Sire—Victor Tecumseh, 36445; he by Victor, 23569, and out of Kisaho, 80186.

Dam—Jane E, 86716, by Windsor Lad, 35535.
2 Josie, bred by Manlove, by Captain Finch, 34197.
3 Sleek Beauty, bred by Manlove Brothers, Bentonville, Ind., by King of Corwin Tribe, 3959.
4 Lucy's Beauty, bred by Manlove Brothers, Bentonville, Ind., by Saint John, 9975.
7 Reliable M, 25298, by Munger's Dave, 2755.
8 Webb Sow, 26026, by Webb Hog, 10335.

OTIE 4th, 112,902.

Farrowed May 16, 1896. Litter, 9; raised—boars, 3; sows, 4. Black; white points.

TRANSFER. Bred by LLOYD MUGG & CO., Center, Howard Co., Ind.; sold to G. C. BIRD, Cropper, Shelby Co., Ky., August, 1897.

Sire—Chief we Know, 39959; he by Chief I Know, 37167, and out of Black Beauty 2d, 84368.

Dam—Otie, 112900, by Victor Tecumseh, 36445.
2 Jane E, 86716, by Windsor Lad, 35535.
3 Josie, bred by Manlove Brothers, Bentonville, Ind., by Captain Finch, 34197.
4 Sleek Beauty, bred by Manlove Brothers, Bentonville, Ind., by King of Corwin Tribe, 3959.
8 Reliable M, 25298, by Munger's Dave, 2755.
9 Webb Sow, 26026, by Webb Hog, 10335.

OUR BESSIE, 112,904.

Farrowed March 24, 1899. Litter, 9; raised—boars, 2; sows, 1. Black; four white feet; small spot on nose. Notch in left ear close to head.

Bred by F. E. RIGHTER, Saunemin, Livingston Co., Ill.; sold to W. D. HOWLAND, Gardner, Grundy Co., Ill., September, 9, 1899.

Sire—Chief Surprise, 45415; he by Chiefest I Know, a son of Chief I Know 1st, 39925.

Dam—Queen ColerR. 113158, by Faultless Model, 40287.
2 Queen Coler, 108396, by Joe Coler 2d, 29569.
3 Princess U.S. 3d, 108328, by J H Sanders, 27219.
4 U.S. Princess 2d, 90322, by Joe Coler 2d, 29569.
5 U.S. Princess, 60582, by Black U.S., 13471.
18 Lady Forman, 442.

OUR CHOICE 2d, 112,906.

Farrowed March 16, 1897. Litter, 6; raised—boars, 3; sows, 3. Black body; six white points; tip of left ear white.

Bred by W. CUNNINGHAM & SON, Antioch, Switzerland Co., Ind.; sold to B. H. SCRANTON, Risingsun, Ohio Co., Ind., October 1, 1898.

Sire—Directum 2d, 34477; he by Directum, 31633, and out of Roxana 2d, 76550.

Dam—Our Choice, 88950, by Black U.S. Chip, 28661.
2 Pansy 3d, 70656, by Jeremiah 2d, 25031.
3 Pansy, 48340, by Banker A, 13133.
4 Eve 2d, 35552, by Plural, 12327.
5 Eve 1st, 22464, by Sam, 9987.
11 The Old Harkrader Sow, 950.

OUR MODEL, 112,908.

Farrowed June 9, 1897. Litter, 7; raised—boars, 2; sows, 1. Black; white points.

Bred by PETER BEEVER & SONS, Effingham, Effingham Co., Ill.; sold to WILLIAM MARTIN, Watson, Effingham Co., Ill., November 11, 1897.

Sire—Rowdy Boy, 41479; he by Nelson's Magnet, 35535, and out of Lida L, 94036.

Dam—Berne Belle, 97222, by Demand, 24507.
2 Ray's Lengthy, 89546, by McNary's Choice, 27499.
3 Whiteface, 77220, by Dock, 20961.
4 Nina, 65492, by Dick Phillips, 17255.
5 Olite, 24728, by King Hector, 3953.
14 The Old Harkrader Sow, 950.

OUR PRIDE, 112,910.

Farrowed September 25, 1898. Litter, 6; raised—boars, 1; sows, 5.

Bred by JOHN BOWDITCH, Hillsdale, Hillsdale Co., Mich.; sold in dam to W. E. BROWN, same place, July 12, 1898.

Sire—Long Wilkes, 43671; he by King Corwin, 38089, and out of Sadie Wilkes T, 102564.

Dam—Brown's Pride, 110238, by Black Wilkes 2d, 34067.
2 Etha, 98996, by Black Wilkes 2d, 34067.
3 Lickly's Choice, 74896, by Tom Corwin L, 28123.
4 Leader, 64472, by Model B, 22363.
5 Pride 2d, 59014, by Tom, 15869.
17 The Old Harkrader Sow, 950.

OXFORD LADY, 112,912.

Farrowed March 1, 1898. Litter, 8; raised—boars, 4; sows, 3. Black, straight slick coat; white on all feet and about left side of mouth; tip of right ear white; white spot back of left arm.

Bred and owned by WALLACE & BRYANT, Oxford, Butler County, Ohio.

Sire—Oxford Chief, 44045; he by Chief Tecumseh 2d, 28815, and out of Ohio Beauty, 101774.

Dam—Oxford Pride, 82022, by Best on Earth, 28503.
2 Lady Duffield, 74510, by Son of G F, 25949.
3 Isabelle 4th, 63662, by Black U.S. 2d, 20323.
4 Isabelle 3d, 45248, by Gus, 14329.
5 Isabelle 2d, 8554, by Commander, 3529.
11 Lady Cooper, 3364, by Cooper Hog, 1453.

OXFORD MAUD, 112,914.

Farrowed April 13, 1897. Litter, 8; raised—boars, 1; sows, 6. Very black; three white feet; right forefoot black; white spot on forehead; spot on each arm and on belly; white about right side of mouth; white streak from left corner of mouth downward, and white splash low on right side of jowl.

Bred by WILLIAM MOORE, Camden, Preble Co., Ohio; sold to L. D. FELTON, same place, November, 1897.

Sire—Oxford King, 41275; he by Seldom Corwin U.S., 33061, and out of Oxford Lady, 82020.

Dam—Iola 3d, 99806, by Big U.S., 36823.
2 Lady Moore, 93738, by U.S. H, 36351.
3 Lady H 2d, 69474, by Best on Record, 23925.
4 Lady H, 64146, by T F Mc, 23341.
5 Lady Mc, 56282, by King David, 11895.
16 The Old Harkrader Sow, 950.

OXFORD QUEEN 2d, 112,916.

Farrowed April 16, 1898. Litter, 6; raised—boars, 2; sows, 1. Black, with white points.

Bred and owned by WILLIAM KOLTHOFF, New Bremen, Auglaize County, Ohio.

Sire—Tecumseh P, 38963; he by Tecumseh R, 33255, and out of Rosaline, 82588.

Dam—Oxford Queen, 101852, by John Free Trade, 35145.
2 Oxford Belle, 95264, by Direct, 26883.
3 Lady Oxford, 74716, by Ruler, 19043.
4 Lady G, 56030, by Trump, 19479.
5 Eve, 12392, by Wellington, 3011.
13 The Old Harkrader Sow, 950.

PALO ALTO BELLE, 112,918.

Farrowed November 25, 1896. Litter, 10; raised—boars, 4; sows, 4. Black, with six white points; some white hairs back of left shoulder; point of left ear white.

Bred by J. F. HOLLINGSHEAD, Springvalley, Green Co., Ohio; sold to CRAWFORD BROTHERS, Cedarville, Green Co., Ohio, August 20, 1897.

Sire—Palo Alto 2d, 30091; he by Palo Alto, 27667, and out of Patsy, 70662.

Dam—Nellie B, 81758, by Tecumseh H, 30525.
2 Bess, 51552, by Ben Harrison, 16365.
3 Mattie, 47182, by Freddie J, 11379.
4 Valley Queen, 32508, by Tecumseh jr., 8013.
5 Star, 10520, by Will Wildwood, 3023.
13 Old Warner Sow, 714, by Eighty Dollar Pig, 187.

PANSY BLOSSOM, 112,920.

Farrowed August 4, 1894. Litter, 7; raised—boars, 3; sows, 3.

TRANSFER. Bred and owned by A. H. BUTTON, Lonerock, Richland County, Wis.

Sire—Tiptop, 38991; he by Peerless, 32765, and out of Oakgrove IXL 12th, 81908.

Dam—Pansy, 101856, by Romeo, 38717.
2 Jewel, 93366, by Henry, 37831.
3 Juda, 93390, by Mikado, 38341.
4 Black Bess 38th, 91374, by Joe Corwin, 7359.
5 Black Bess 26th, 52074, by Pluto, 7727.
11 The Old Harkrader Sow, 950.

PATRONA, 112,922.

Farrowed September 2, 1896. Litter, 6; raised—boars, 2; sows, 4. Black; white points.

Bred by C. W. GOSLEE, Roundhead, Hardin Co., Ohio; sold to L. W. BARR, Fairmont, Marion Co., W. Va., June, 1897.

Sire—De Ef, 13897; he by Corwin Prince, 3557, and out of Darkness 2d, 17124.

Dam—Virgin 2d, 83338, by Business, 20489.
2 Virgin, 32598, by Tecumseh, 4339.
3 Variety 12th, 20572, by Bravo, 3377.
4 Variety 4th, 4342, by Hopeful, 941.
5 Variety 3d, 2432, by Butler, 93.
10 The Old Harkrader Sow, 950.

PAULINE TECUMSEH, 112,924.

Farrowed August 1, 1896. Litter, 7; raised—boars, 3; sows, 4. Black, with white points.

Bred and owned by ED. I. BROWN & SON, Rural, Randolph County, Indiana.

Sire—Landslide, 35293; he by Ohio, 32685, and out of Imo 2d, 79918.

Dam—Betsy Tecumseh, 77912, by Grand Tecumseh, 24829.
2 Betsy, 41806, by King Tecumseh, 11959.
3 U.S. Lady, 15512, by U.S., 1195.
4 Maud, 9442, by Butler, 3425.
5 Old Maud, 9912.

PAULINE's MAID, 112,926.

Farrowed April 1, 1897. Litter, 7; raised—boars, 4; sows, 3. Black, switch and three feet white; left hindfoot black; forepart of left ear white.

Bred and owned by S. J. PAULLIN, Sedalia, Madison County, Ohio.

Sire—Business K, 42561; he by Business, 20489, and out of Maud Wilkes, 81268.

Dam—Pauline's Pet, 108142, by JM's Black U.S., 37989.
2 Pauline, 95286, by Tom Corwin 3d, 23421.
3 Variety Maid, 77110, by Abbottsburn, 26355.
4 Lady J, 46104, by De Ef, 13897.
5 Maid, 18802, by Finch's Alex, 2473.
11 Finch's Premium Sow, 306.

PEACHHILL BEST, 112,928.

Farrowed April 26, 1897. Litter, 11; raised—boars, 5; sows, 4. Black; white points.

Bred and owned by L. W. BARR, Fairmont, Marion County, West Virginia.

Sire—Peachhill Boy, 41295; he by Royal U.S., 25825, and out of Bertha Corwin 7th, 84126.

Dam—Juno B, 93414, by Johnnie Wilkes, 32219.
2 Juno R, 74326, by Grand Sentinel, 21419.
3 Juno of R S, 29172, by Grand Duke, 7151.
4 Juno Temple, 3282, by Riverside Chief, 1125.
5 Jennie June, 1606, by Buckeye Billy, 1389.
10 Victoria, 4354.

PEACHHILL CHOICE, 112,930.

Farrowed April 26, 1897. Litter, 11; raised—boars, 5; sows, 4. Black; white points.

Bred and owned by L. W. BARR, Fairmont, Marion County, West Virginia.

Sire—Peachhill Boy, 41295; he by Royal U.S., 25825, and out of Bertha Corwin 7th, 84126.

Dam—Juno B, 93414, by Johnnie Wilkes, 32219.
2 Juno R, 74326, by Grand Sentinel, 21419.
3 Juno of R S, 29172, by Grand Duke, 7151.
4 Juno Temple, 3282, by Riverside Chief, 1125.
5 Jennie June, 1606, by Buckeye Billy, 1389.
10 Victoria, 4354.

PEARL, 112,932.

Farrowed June 11, 1897. Litter, 6; raised—boars, 2; sows, 4. Black; four white points; both hindfeet black; small white spot back of left shoulder; two small spots on right side.

Bred by T. E. ORTH, Washington, Tazewell Co., Ill.; sold to W. J. POWELL, Cayuga, Livingston Co., Ill., February, 1898.

Sire—Faultless Model, 40287; he by Klever's Model, 29719, and out of McKelvie Lass, 94554.

Dam—Pearl Imitation, 101906, by Imitation, 27185.
2 Pearl Tecumseh, 82064, by Hill's Tecumseh, 29459.
3 Betsy, 61602, by King Cole, 25193.
4 Charity, 62276, by Beaver, 16283.
5 Queen J, 49032, by Beaver, 16283.
17 The Old Harkrader Sow, 950.

PEARL, 112,934.

Farrowed February 25, 1898. Litter, 8; raised—boars, 5; sows, 3. Black; all six points white; most white on left hindleg; white spot back of left arm. Notch in right ear.

Bred and owned by G. F. MALLOW, Xenia, Green County, Ohio.

Sire—Walkover 2d, 44765; he by Walkover, 39161, and out of U.S. Belle, 96376.

Dam—Virgin, 96554, by Select U.S., 36029.
2 Bliss, 78332, by Palo Alto 2d, 30091.
3 Fashion, 73672, by Black Joe, 24087.
4 Golddust 2d, 63328, by Billy H, 16447.
5 Golddust, 44754, by Red Lion, 9889.
12 Old White Bess, 3944.

PEARL, 112,936.

Farrowed April 4, 1898. Litter, 6; raised—boars, 4; sows, 2.

Bred and owned by ED. KLEVER, Bloomingburg, Fayette County, Ohio.

Sire—Chief Again, 42627; he by Chief Tecumseh 2d, 28815, and out of Smeby's Model, 108854.

Dam—Lady Jo, 106486, by Chief Brilliant, 39909.
2 Bettie Tecumseh, 101168, by Tecumseh M, 38955.
3 Bettie Brown 4th, 84288, by Harc'rt's Wanam'r, 32019.
4 Bettie Brown 2d, 84286, by Trenton Rock jr, 30609.
12 Beauty 2d, 1092, by Butler, 93.
18 The Old Harkrader Sow, 950.

PEARL, 112,938.

Farrowed April 10, 1898. Litter, 7; raised—boars, 1; sows, 2.
Black, with white points. Jackson earmark No. 280.

Bred by A. T. VILLARS & SON, Clarksville, Clinton Co., Ohio; sold to E. H. URTON, Clarksville, Clinton Co., Ohio, August 10, 1898.

Sire—Price's IXL, 32813; he by One Price, 18639, and out of Marie's IXL, 69994.

Dam—Duchess 3d, 79058, by C W Perfection, 20815.
2 Duchess, 68366, by One Price, 18639.
3 Indiana Maid, 28984, by Lawrence's Perfection, 3985
4 Prizewinner, 25094, by Friendship, 5215.
5 Sal Fox 2d, 20156, by U.S., 1195.
14 The Old Harkrader Sow, 950.

PEARL 8th, 112,940.

Farrowed March 18, 1893. Litter, 4; raised—boars, 2; sows, 2.

TRANSFER. Bred and owned by E. W. MONNIER, Elizabeth, Jo Daviess Co., Ill.

Sire—Harry Wilkes, 32037; he by George Wilkes, 21281, and out of Emma, 79158.

Dam—Pearl 2d, 65708, by C W, 24437.
2 Jewel 16th, 63782, by Combination, 24365.
3 Jewel 3d, 36540, by Royal, 5989.
4 Jewel, 36538, by Hopeful jr, 2577.
5 Black Diamond 8th, 16416, by Sample, 7877.
11 Old Beauty, 6388.

PEARL BENJAMIN, 112,942.

Farrowed May 6, 1897. Litter, 12; raised—boars, 3; sows, 3. Black, with six white points; tip of right ear gone. Notch in forepart of right ear.

Bred by F. W. BENJAMIN, Bloomington, McLean Co., Ill.; sold to HOMER J. TICE, Greenview, Menard Co., Ill., January 31, 1898.

Sire—J H Sanders jr, 37961; he by J H Sanders, 27219, and out of Cora's Last, 53212.

Dam—Lady Corw, 3d, 87046, by Tecumseh's Chip, 10211.
2 Lady Corwin C, 64030, by Governor Rush, 17653.
3 Lady Corwin, 36934, by King Corwin, 9435.
4 Choice of Maids, 21948, by Lawrence's Perf'n, 3985.
5 Moorish Maid 4th, 9688, by Hoosier Tom, 1625.
12 Finch's Premium Sow, 306.

PEARL GLASS, 112,944.

Farrowed December 2, 1896. Litter, 6; raised—boars, 3; sows, 2. Black with few sandy spots.

Bred by J. W. GLASS, Omaha, Morris Co., Texas; sold to H. T. HALL, same place, April 10, 1897.

Sire—Clever Dick Bland, 34283; he by Pete Turney, 30121, and out of Fannie Lennox 6th, 68646.

Dam—Miss G, 75492, by John Street, 21841.
2 Crown 3d, 68092, by King Tecumseh, 11959.
3 Crown, 34962, by Friendship, 5215.
4 Choice, 21928, by King Butler, 5577.
5 Dandy Sow, 17108, by Oxford Dandy, 7669.
10 Butler Sow, 4986, by Butler, 93.

PEARLIE GRAND, 112,946.

Farrowed May 23, 1894. Litter, 10; raised—boars, 2; sows, 2.

TRANSFER. Bred and owned by M. A. OSBURN, Leclaire, Scott County, Iowa.

Sire—Wonder Wilkes, 47161; he by a son of George Wilkes, 21281, and out of a pig of Z C L, 96760.

Dam—Pearl, 58758, by King Corwin 2d, 14725.
2 Miss Langtry, 38406, by Grover, 11519.
3 Miss Russell, 30724, by Romeo, 5973.
4 Lady Oxford H, 18382, by Colonel Jones, 2363.
5 Van Wye Oxford 3d, 6954, by Black Don, 2231.
8 Lady Oxford, 3466.

PEARL OF WILDWOOD, 112,948.

Farrowed October 10, 1898. Litter, 7; raised—boars, 2; sows, 3.
Black; five white points; switch black.

Bred and owned by JOHN A. IRION, Gallipolis, Gallia County, Ohio.

Sire—Lady's Black U.S., 40923; he by Welch's Black U.S., 33521, and out of Lady Duffield, 74540.

Dam—Nina Wilkes, 101728, by Edwin Booth, 37501.
2 Daisy Wilkes 3d, 92162, by Hidestretcher, 32055.
3 Daisy Wilkes 2d, 73164, by Greer's Mistake, 24833.
4 Daisy Wilkes, 73160, by George Wilkes, 21281.
5 Lorene, 56860, by John Corwin, 9361.
11 Oxford Belle, 718, by Alex, 1.

PEARL P. 112,950.

Farrowed August 7, 1898. Litter, 9; raised—boars, 5; sows, 2. Black, with white points; very lengthy.

Bred by ELI POWELL, New Vienna, Clinton Co., Ohio; sold to R. T. JUDD, Breeze, Jasper Co., Mo., December 20, 1898.

Sire—Timekeeper, 33301; he by Young One Price, 30809, and out of Miss Simpson, 75546.

Dam—Lady See, 100444, by Come and See, 37273.
2 Meteor, 81336, by Black Rowdy, 24119.
3 Darkness, 62656, by Best on Earth, 16421.
4 Wannette, 50504, by Headlight, 14375.
5 Della K, 27976, by Young Tecumseh, 10421.
8 Butler Sow, 4986, by Butler, 93.

PEARL TECUMSEH 2d, 112,952.

Farrowed August 23, 1896. Litter, 7; raised—boars, 0; sows, 2. Black; all feet and switch white; white spot on forehead.

Bred by T. E. ORTH, Washington, Tazewell Co., Ill.; sold to C. W. WARRICK, Webster City, Hamilton Co., Iowa, October 4, 1898. Recorded by T. E. ORTH.

Sire—Ideal Chief, 37883; he by Royal Chief, 30341, and out of Topsy, 76992.

Dam—Pearl Tecumseh, 82064, by Hill's Tecum., 29459.
2 Betsy, 61602, by King Cole, 25193.
3 Charity, 62276, by Beaver, 16283.
4 Queen J, 49032, by Beaver, 16283.
5 Hammond's Deceit, 45012, by Solid, 6075.
16 The Old Harkrader Sow, 950.

PEARL U. S., 112,954.

Farrowed April 16, 1896. Litter, 7; raised—boars, 6; sows, 1. Black, spot on side. Earmark No. 49.

Bred by G. L. HARRISON, South Charleston, Clark Co., Ohio; sold to A. T. GARLOUGH, Springfield, Clark Co., Ohio, October 24, 1896.

Sire—Billy H, 33873; he by Royal U.S., 25825, and out of Black Model, 67720.

Dam—Queen 8th, 89358, by King Forward, 14733.
2 Queen 3d, 76292, by Success, 1999.
3 Queen Shell, 49164, by Fountainhead, 14151.
4 Grand IXL, 36132, by Storm King, 10151.
5 Sam's IXL, 20206, by Zach, 4495.
12 Finch's Premium Sow, 306.

PEARL U. S., 112,956.

Farrowed February 27, 1898. Litter, 5; raised—boars, 1; sows, 2. Black; five white points; most white on left hindleg; right forefoot black.

Bred by S. F. GRIMES, Higginsport, Brown Co., Ohio; sold to CHARLES E. MULLEN, Feesburg, Brown Co., Ohio, May 27, 1898.

Sire—Black U.S., 42467; he by Sixteen to One, 41627, and out of A Best, 96820.

Dam—Belle Sanders, 103902, by W H Sanders, 41991.
2 Low Down 2d, 87830, by King Klever, 18167.
3 Low Down, 69884, by Big 4, 23939.
4 Lady Osgood, 64272, by Rising Star, 15425.
5 Lady Like, 37208, by Satisfaction, 12621.
13 The Old Harkrader Sow, 950.

PEERLESS MEDIUM, 112,958.

Farrowed September 11, 1896. Litter, 10; raised—boars, 3; sows, 6.

TRANSFER. Bred by WOODFORD BROTHERS, Shenandoah, Iowa; sold to T. H. SHILEY, Shannon, Ill., April 12, 1897; sold to J. V. COTTA & SON, Nursery, Ill., August 24, 1897.

Sire—Woodburn Medium, 36553; he by Wilkes Tecumseh, 26251, and out of Courtney 3d, 34920.

Dam—Peerless Medium, 108172, by Wilkes Tec., 26251.
2 Peerless 108168, by Free Trade, 27013.
3 Princess Variety, 48848, by No More, 15095.
4 Virgin, 32598, by Tecumseh, 4339.
5 Variety 12th, 20572, by Bravo, 3377.
12 The Old Harkrader Sow, 950.

PEERLESS QUEEN, 112,960.

Farrowed October 2, 1897. Litter, 8; raised—boars, 2; sows, 3. Black; all feet and lower lip white; white spot on forehead, and another on right side at loin

Bred by S. E. SHELLENBERGER & CO., Camden Preble Co., Ohio; sold to D. McDONELL, Garfield, Lasalle Co., Ill., October 28, 1898.

Sire—J H Sanders, 27219; he by Corwin U.S., 24407, and out of Grand IXL 1st, 68956.

Dam Ruth Peerless, 102548, by Peerless, 27679.
2 Graceful 24th, 86334, by Hadley, 27105.
3 Graceful 22d, 68926, by Tecumseh IXL 2d, 12817
4 Graceful 20th, 44902, by Tecumseh's Chip, 10211.
5 Graceful 11th, 28758, by Success, 1999.
13 The Old Harkrader Sow, 950.

PEERLESS UNION, 112,962.

Farrowed December 25, 1897. Litter, 5; raised—boars, 2; sows, 1.
Black, with five white points; left forefoot black.

Bred by J. V. COTTA & SON, Nursery, Carroll Co., Ill.; sold to WILLIAM HUMPHRIES, Hudson, McLean Co., Ill., December 27, 1898.

Sire—Union Chief, 46995; he by Happy Union, 45893, a son of Wilkes Tecumseh, 26251.

Dam—Peerl's Med'm, 112958, by Woodb'n Med'm, 36553.
2 Peerless Medium, 108172, by Wilkes Tecum. 25251.
3 Peerless, 108168, by Free Trade, 27013
4 Princess Variety, 48848, by No More, 15095.
5 Virgin, 32598, by Tecumseh, 4339.
13 The Old Harkrader Sow, 950.

PEGG's CHOICE, 112,964.

Farrowed April 6, 1893. Litter, 6; raised—boars, 1; sows, 5.
Black, with white points; white spot at right side of coupling.

Bred by ADAM SHULTZ Reed City, Osceola Co., Mich.; sold with dam to W. P. ADAMS, Crapo, Mecosta Co., Mich., April 15, 1893; sold to MARTIN PEGG, same place, December 14, 1893; sold to MR. JACKSON, Baldwin, Lake Co., Mich., November 10, 1895; slaughterd December, 1896.

Sire—Mecosta King, 25427; he by DeEf Boy, 17203, and out of Queen of Millstreet, 39670.

Dam—Osceola Queen, 75986, by Crapo King, 26793.
2 Nell Shultz, 75808, by Mecosta King, 25427.
3 Queen Esther, 66080, by J M C, 14571.
4 Black Maid, 27138, by Prairie King, 9821.
5 Curly Maid, 27790, by Anchor, 6385.
12 Finch's Premium Sow, 306.

PEGGY, 112,966.

Farrowed May 31, 1898. Litter, 10; raised—boars, 3; sows, 2.

Bred and owned by JOHN A. YOUNG, Greensboro, Guilford County, N. C.

Sire—Bismark, 42343; he by Fancy Boy, 31765, and out of Sallie, 82716.

Dam—Fairy Princess, 73292, by Prince Nig, 32865.
2 Fairy Belle, 73574, by Earl Richard, 29117.
3 Patsy Carolina, 48370, by Buckeye Lad, 10875.
4 Cora Angelina, 34818, by Jim Blaine 2d, 9309.
5 Dolly, 17188, by Black's Torrent 2d, 3335.
13 Limpy, 5952.

PERFECT 4th, 112,968.

Farrowed April 17, 1889. Litter, 10; raised—boars, 5; sows, 5.
Black; white points; good head and bone; medium ear.

TRANSFER. Bred by HENRY BRADFORD, Rochester, Lorain Co., Ohio; sold in dam to JAMES MUSTARD, Broadripple, Marion Co., Ind., January 5, 1889; sold to J. HARCOURT & BROTHER, New Augusta, Marion Co., Ind.

Sire—Erie, 14077; he by C W J, 11091, and out of Variety 13th, 20574.

Dam—Perfect 2d, 39122, by Silvertip, 10075.
2 Perfect, 24838, by Perfection, 7685.
3 Lenore, 13724, by Starvation, 4313.
4 Olga, 9922, by Blackhawk, 1317.
5 Abby Dell, 2502, by Legal Tender, 1023.
10 The Old Harkrader Sow, 950.

PERFECT BEAUTY, 112,970.

Farrowed March 2, 1897. Litter, 8; raised—boars, 0; sows, 2. Solid black; five white points; tail black. Dana's earmark No. 15, and notch in right ear.

Bred by NEWTON BINKLEY, Jamton, Montgomery Co., Ohio; sold to W. M. CLARK, Middletown, Butler Co., Ohio, January 5, 1898; sold to GILBERT COX, Jacksonboro, Butler Co., Ohio, February 2, 1899.

Sire—U.S. Success jr., 39095; he by U. S. Success, 33411, and out of Binkley's Proxy, 84326.

Dam—Daisy Slade, 92134, by Protection, 32899.
2 My Choice, 88606, by Tecumseh R, 33255.
3 Miss Slade, 81494, by Black Tecumseh, 28637.
4 Duchess 2d, 53832, by Tester, 15853.
5 Black Duchess, 34000, by Buckeye U.S., 6695.
14 Lady Cooper, 3364, by Cooper Hog, 1453.

PERFECT LADY, 112,972.

Farrowed June 24, 1897. Litter, 8; raised—boars, 3; sows, 3. Black; six white points.

Bred and owned by HOCKENBERRY BROTHERS, Gomersol, Butler Co., Pa.

Sire—Carroll, 37139; he by John, 35135, and out of Mabel, 87910.

Dam—Kate Victor, 106184, by Victor, 30679.
2 Graceful F, 99486, by Gilt Wilkes, 34761.
3 Ollie F, 65592, by Worthy, 26281.
4 Foxey, 35886, by Brilliant, 8581.
5 Nuf Ced, 24578, by All Right, 4531.
13 The Old Harkrader Sow, 950.

PERFECTION, 112,974.

Farrowed April 1, 1898. Litter, 6; raised—boars, 1; sows, 4.
Black; white points; round ring in ear.

Bred and owned by SCOTT W. FISHER, Sidney, Champaign County, Illinois.

Sire—Chief Perfection 2d, 45395; he by Chief Perfection, 39931, and out of Lady U.S. 2d, 106706.

Dam—What'sWant'dLady,109360,byWhat'W.jr.,41979. 4 Lady U.S., 100494, by Black U.S., 13471.
2 U.S. Model, 103112, by Klever's Model, 29719. 5 Lady Blaine 5th, 45772, by Ideal, 9243.
3 U.S. Choice 1st, 103068, by J H Sanders 2d, 32179. 10 John Parker Sow, 3270.

PERFECTION 2d, 112,976.

Farrowed February 23, 1897. Litter,7 ; raised—boars, 4; sows, 3. Black, with white points.

Bred and owned by F. R. FAILOR, Lima, Allen County, Ohio.

Sire—Gilbert, 37673; he by Ebon Pride, 34525, and out of Graceful F 4th, 79716.

Dam—Perfection,95346,byGeorge Washington,31903. 4 Belle of Fairview, 41496, by Governor, 2527.
2 Ella, 43988, by Adam, 4515. 5 Crop Ear, 43320, by Job, 297.
3 Whitestockings,50648,by King CorwinTribe,3959. 9 Lucy, 566, by Mull, 383.

PERFECTION D, 112,978.

Farrowed February 24, 1897. Litter, 8; raised—boars, 1; sows, 2.
Black, with six white points; two small spots on each side; white spot on left side of belly; few white hairs on right side of belly.

Bred and owned by WILLIAM KOLTHOFF, New Bremen, Auglaize County, Ohio.

Sire—Dick, 26873; he by Duhme, 21001, and out of Good Luck 3d, 54850.

Dam—PerfectionNell 2d,70696,byStraightedge,15753. 4 Lady Emperor, 37010, by Emperor, 3681.
2 Perfect'nNell,39148,byLawrence's Perfect'n, 3985. 5 PerfectionLady,39144,byLawrence's Perf'n, 3985.
3 Whiteface, 40766, by King of Corwin Tribe, 3959. 12 The Old Harkrader Sow, 950.

PERFECTION GIRL, 112,980.

Farrowed March 25, 1898. Litter, 12; raised—boars, 3; sows, 3. Black; white points.

Bred and owned by M. W. REED, Whitewater, Walworth County, Wisconsin.

Sire—Wilkes Corwin, 39221; he by All Wilkes, 26391, and out of Lady Mustard A 1st, 87280.

Dam—Old Perfection, 88888, by Badger 2d, 30933. 4 Juno, 63830, by Jumbo, 18079.
2 Silvertail, 76688, by Reed's Brilliant, 25731. 5 Victoria, 60696, by Sambo, 15519.
3 Carrie, 62242, by Sir Bon, 33099. 12 Old Beauty, 6388.

PERFECTION LASS, 112,982.

Farrowed April 1, 1896. Litter, 7; raised—boars, 1; sows, 1.

TRANSFER. Bred by W. H. UNDERWOOD, Hutchinson, Reno Co., Kan.; sold to L. NATION, same place, April 13, 1896; sold to F. P. MAGUIRE, Haven, Reno Co., Kan. October 25, 1896.

Sire—Lawrence C, 46233; he by Lawrence Perfection, 27399, and out of Eve, 68546.

Dam—Foley G, bred by T H Foley, by Cash Price, a son of Kansas Chief, 27301.
2 Belle Champ'n,br,by Davison,by Champ'n R,42613. 4 Buckeye Rosa,78450,by BlackRosa'sCorwin,28631.
3 Belle of Longcreek, 77718, by Young Eli, 33601. 8 Lizzie 2d, 18578, by Hercules jr., 5353.

PERFECTION WILKES, 112,984.

Farrowed March 28, 1897. Litter, 8; raised—boars, 4; sows, 4.
Dark with full white points; most white on left foreleg, least on left hindfoot.

Bred and owned by GEORGE HODSON, Montpelier, Williams County, Ohio.

Sire—David F T, 37395; he by B's Free Trade, 34141, and out of Attraction D, 83876.

Dam—Lady H, 93644, by Tom Wilkes, 36285. 4 Useful, 32482, by Buckeye Boy, 2309.
2 Maud, 75242, by Lorain, 29803. 5 Maud 2d, 9446, by Freeland, 2489.
3 Greenbush Maid, 74002, by Black U.S., 13471. 9 Kindle's Queen, 5642, by Coler's Duke 2d, 125.

PERFECT QUEEN, 112,986.

Farrowed May 4, 1898. Litter, 8; raised—boars, 5; sows, 3. Black, with white points.

Bred by W. N. WINN & SON, Kansas City, Jackson Co., Mo.; sold to SESSION & CO., Los Angeles, Los Angeles Co., Cal., November 30, 1898.

Sire—Perfect I Know, 46493; he by Chief I Know, 37167, and out of a pig of Black Beauty, 67506.

Dam—Lovely Queen, 112146, by Dandy U.S., 40127.
2 Black Queen, 110184, by Hadley, 27105.
3 Queen Klever 2d, 59408, by Quality, 12457.
4 Queen Klever, 31710, by Tecumseh's Chip, 10211.
5 Choice, 2856, by Tom Corwin 2d, 2037.
10 Queen Duffield, 804, by John 3d, 311.

PERFECT STYLE 2d, 112,988.

Farrowed February 18, 1898. Litter, 10; raised—boars, 2; sows, 5.
Dark; white points. Nick in right ear.

Bred by C. W. GOSLEE, Roundhead, Hardin Co., Ohio; sold to C. E. JONES, Richland, Kalamazoo Co., Mich., June 13, 1898.

Sire—Quimbo, 41417; he by Iowa Sensation, 40681, and out of I'm Clear 3d, 99782.

Dam—Perfect Style, 101958, by Iowa Sensation, 40681.
2 Roberta, 102446, by Moorish Maid's Sensation, 9663.
3 Magic 5th, 100918, by a son of Forward, 3715.
4 Magic N, 100922, by Ben Hur, 16387.
5 Magic H, 100920, by Lord Wylie, 14899.
7 Magic, 47028, by Major, 18389.

PET, 112,990.

Farrowed March 10, 1897. Litter, 7; raised—boars, 2; sows, 2.

TRANSFER. Bred by THOMAS STEVENSON, Rosseau, Marion Co., Iowa; sold in dam to J. J. SHEEHY, Pella, Marion Co., Iowa.

Sire—A J Tecumseh, bred by A J Lytle, Oskaloosa, Iowa, and sired by L's Tecumseh, 32469.

Dam—Black Bess, bred by Thomas Stevenson, by Rambler U.S., a son of Rambler Joe, 41419.
2 Topsy A 3d, bred by Thomas Stevenson, by Tecumseh A, a grandson of Chief Tecumseh 2d, 28815.
3 Topsy 2d, bred by John G Lytle, by Dandy, a son of Ben, 10527.

PET BUTLER, 112,992.

Farrowed March 5, 1897. Litter, 6; raised—boars, 2; sows, 3.
Solid black body; both forefeet and right hindfoot white.

Bred and owned by W. H. GARRETSON, New Paris, Preble County, Ohio.

Sire—Chief Butler, 39915; he by John Butler 2d, 40761, and out of Nora, 81874.

Dam—Black Pet, 97896, by First Choice, 29195.
2 Betta Brown 3d, 91212, by Tieldie Tecumseh, 33299.
3 Betta Brown, 41836, by Black Joe F, 13407.
4 Betta, 26832, by Constant, 8767.
5 Ardent, 20944, by Ratler 2d, 5937.
12 Annie, 14, by Curly, 149.

PET COLER, 112,994.

Farrowed February 26, 1897. Litter, 9; raised—boars, 2; sows, 5.
Black; white points. Dana earmark No. 8.

Bred by E. E. COLER, Liberty, Montgomery Co., Ohio; sold to A. T. GARLOUGH Springfield, Clark County, Ohio, January 27, 1898.

Sire—Useful U.S. jr, 39081; he by Useful U.S., 28177, and out of Corwin's Estella, 78710.

Dam—Diamond Clo, 85512, by Useful U.S., 28177.
2 Diamond's Choice, 62734, by Black U.S., 13471.
3 Diamond Bessie, 22268, by Black Diamond, 3259.
4 Pride of Richland, 19788, by Champion, 6751.
5 Black Bet, 16390, by Soldier Boy, 7923.
6 Peggy, 19610, by a son of King Moore, 5587.

PET U. S., 112,996.

Farrowed November 19, 1897. Litter, 5; raised—boars, 2; sows, 1.
Black, with white points; two white spots on shoulder.

Bred and owned by A. L. HECKMAN, West Alexandria, Preble County, Ohio.

Sire—U.S. Model, 41877; he by Welch's Black U.S., 33521, and out of Rye, 76600.

Dam—Zylpha, 103530, by Mc's U.S., 38321.
2 Axie E, 71862, by Corwin U.S. 2d, 28931.
3 Georgia E, 63266, by T F Mc, 23341.
4 Carrie Harrison, 52832, by King David, 11895.
5 Lucy, 30136, by J F, 9297.
15 The Old Harkrader Sow, 950.

POCA's BEST, 112,998.

Farrowed April 17, 1893. Litter, 7; raised—boars, 3; sows, 2. Black, with spot on right ham.

TRANSFER. Bred by W. M. LAMBING & SON, West Liberty, Muscatine Co., Iowa; sold to FRANK MCCORMACK, Morrowville, Washington Co., Kan.

Sire—Black U.S., 13471; he by Success, 1999, and out of Early Rose, 8082.

Dam—Rushville Poca, 113420, by Rushville, 35971.
2 Bess 2d, bred by J. B. Thomson, Chester Center, Iowa, by Protection, a son of Blueblood, 13483.
3 Young Bess, bred by J. B. Thomson, Chester Center, Iowa, by Michigan, a son of Prairie King, 9821

POCAHONTAS, 113,000.

Farrowed September 20, 1898. Litter, 9; raised—boars, 4; sows, 3.
Black; six white points; small white spot back of left arm; most white on left side of nose; white stripe on back part of right foreleg up to arm.

Bred by B. H. ACKLEY, Springhill, Bradford Co., Pa.; sold to H. E. KNOX, Westover, Charles City Co., Va., June 15, 1899.

Sire—Sanders Prince 2d, 44357; he by Sanders Prince, 38805, and out of You Bet 9th, 90690.

Dam—East'nLook, 105132, by L'k meOv'rHe'dl't, 40977.
2 Tecumseh J's Beauty, 96226, by Tecumseh J, 33245.
3 Wide Beauty, 83476, by King's Magnate, 14787.
4 Beauty 2d, 33154, by Stemwinder 3d, 10141.
5 Beauty, 21032, by Perfect 2d, 7679.
13 Lady Cooper, 3364, by Cooper Hog, 1453.

POLLEY's TECUMSEH, 113,002.

Farrowed May 8, 1897. Litter, 12; raised—boars, 3; sows, 6.
Black, with five white points; nose and face black; no white on body.

Bred by O. B. CATEY, Williamsburg, Wayne Co., Ind.; sold to HENRY O. FIELDS, Winchester, Randolph Co., Ind., December 15, 1897; sold to JACOB POLLEY, Union City, Randolph Co., Ind., January 14, 1898.

Sire—Pitts' Tecumseh, 41321; he by W B Tecumseh, 33513, and out of Nancy Hanks 2d, 81702.

Dam—Bertha, 72078, by Joe Dandy, 27241.
2 Lady Robinson, 69618, by John Corwin, 9361.
3 Queen B, 48990, by Adam, 4515.
4 Lulu, 13918, by East Lynne, 2451.
5 Fragrant 4th, 5358, by Midnight, 1043.
10 The Old Harkrader Sow, 950.

POLLY, 113,004.

Farrowed August 28, 1896. Litter, 6; raised—boars, 2; sows, 4.
Black; with white on all feet; tip of right ear white,

Bred by S. W. PICKERILL, Decatur, Brown Co., Ohio; sold to STIVERS BROTHERS, Fincastle, Brown Co., Ohio.

Sire—Kendall, 35181; he by Le Brocq's Prize, 29743, and out of Compass Electa, 68002.

Dam—May, 81278, by King Klever, 18167.
2 Maud C, 47266, by Wide Awake, 12965.
3 Oxford Belle, 31220, by Jim Campbell, 7327.
4 Good Luck, 12684, by East Lynne, 2451.
5 Lady De Jarnett, 8864, by Iroquois, 2595.
12 Old White Bess, 3944.

POLLY, 113,006.

Farrowed August 18, 1897. Litter, 7; raised—boars, 4; sows, 3.
Black with six white points; right foreleg white to knee; white stripe on nose and face.

Bred and owned by J. F. JAMISON, Delphos, Allen County, Ohio.

Sire—Graceful's U.S., 40503; he by Frasier's U.S., 37593, and out of Graceful F 5th, 86352.

Dam—Lady J, 100276, by Nimble Jim, 35561.
2 Consuelo, 91900, by Prospectus, 30209.
3 Van WertBelle, 66838, byTomCorwin'sChip, 19429.
4 Lady Buckeye, 55800, by Buckeye Prince, 8613.
5 Lady Reward 2d, 23612, by Reward, 7785.
14 The Old Harkrader Sow, 950.

POLLY BERKELEY, 113,008.

Farrowed March 29, 1899. Litter, 7; raised—boars, 3; sows, 3.
Four white feet; white in face; small white spot back on left side of neck and another near right hip.

Bred by R. A. KERR, South Warsaw, Allen Co., Ohio; sold in dam to B. H. ACKLEY, Springhill, Bradford Co., Pa., March 11, 1899; sold to H. E. KNOX, Westover, Charles City Co., Va., June 15, 1899.

Sire—Model Tecumseh, 43883; he by Klever's Model, 29719, and out of Gentle Mary, 79570.

Dam—U.S. Lady, 113858, by Frasier's U.S., 37593.
2 Pride 89182, by Ben Harrison, 16321.
3 Pride of Ranch, 70782, by King Graceful, 25219.
4 Richblood Spot, 71010, by Rich Blood, 22855.
5 Lady Corwin U.S.A., 64038, by Last Lookjr., 22085.
15 The Old Harkrader Sow, 950.

POLLY PRICE, 113,010.

Farrowed October 31, 1896. Litter, 9; raised—boars, 2; sows, 3.
Black; six white points and spot on loin.

Bred and owned by J. W. TOWNSLEY, Jamestown, Geeen County, Ohio.

Sire—Big Price, 30985; he by One Price, 18639, and out of Black Dolly, 52214.

Dam—Daisy, 62530, by Equality, 11295.
2 Queen of Rush, 49134, by Kokomo, 14813.
3 Nick Ear, 48114, by Hoosier Tom, 1625.
4 Hattie R, 17750, by Princeton, 4183.
5 Thomas' Black Bess 2d, 20468, by Andy Johnson, 3121
12 The Old Harkrader Sow, 950.

PORTWOOD, 113,012.

Farrowed April 30, 1897. Litter, 6; raised; boars, 2; sows, 2.
Black with white points; tip of jowl white.

Bred by J. W. WARREN, Terrell, Kaufman Co., Texas; sold to W. P. PORTWOOD, same place, May 28, 1898; re-sold to J. W. WARREN, same place, September 15, 1898.

Sire—Pat Kerney, 41287; he by Sir Lawrence, 38861, and out of Bonnie Wilkes, 91668.

Dam—Susie Ruth, 108944, by Sir Lawrence, 38861.
2 Maude Wilkes, 94442, by Texas Wilkes, 36239.
3 Valuable, 90354, by Corwin Chip, 26777.
4 Beauty 2d, 33154, by Stemwinder 3d, 10141.
5 Beauty, 21032, by Perfect 2d, 7679.
13 Lady Cooper, 3364, by Cooper Hog, 1453.

POSSIBLY IXL 2d, 113,014.

Farrowed April 5, 1894. Litter, 8; raised—boars, 4; sows, 4. Low down; black sow.

Bred by JOHN G. ALLEN, Millville, Henry Co., Ind.; sold to W. A. MACY, Lewisville, Henry Co., Ind.

Sire—J. H. Sanders, 27219, he by Corwin U.S., 24407, and out of Grand IXL 1st, 68956.

Dam—Possibly IXL, 76090, by Latest Fashion, 27397.
2 Grand IXL 2d, by 68958, by Shell's Tecumseh, 23073.
3 Grand IXL, 54940, by King Bob, 14705.
4 Sam's IXL, 20206, by Zach, 4495.
5 IXL 5th, 3212, by Sambo, 1137.
11 Finch's Premium Sow, 306.

POTOMAC L, 113,016.

Farrowed April 5, 1898. Litter, 6; raised—boars, 2; sows, 3.
Black; white points. Notch in back part of left ear.

Bred and owned by A. Z. COPELAND, Potomac, Vermilion County, Illinois.

Sire—McKinley, 41067; he by U.S.'s Grandson, 41889, and out of Lady Rhoda 3d, 100420.

Dam—Potomac Belle, 89140, by Tecumseh's Last, 26063.
2 Ella Grant, 85680, by Monaco, 7601.
3 Lady Grant 12th, 64140, by Major N, 14945.
4 Lady Grant 4th, 46014, by Dick Gem, 11213.
5 Lady Grant, 46010, by Dick Nash, 13941.
14 The Old Harkrader Sow, 950.

PRAIRIE QUEEN, 113,018.

Farrowed April 5, 1897. Litter, 9; raised—boars, 3; sows, 5.

TRANSFER. Bred by LAKE CO. POOR FARM, Libertyville, Lake Co., Ill.; sold to R. E. ROBERTS, Ivesgrove, Racine Co., Wis., November 30, 1897.

Sire—Champion Chief, 45335; he by Amos, 45037, and out of Nancy, a pig of Quina 4th, 76438.

Dam—Lake Co. Queen, 111984, by Gilmer King, 45781.
2 Gilmer Queen, 111086, by Amos, 45037.
3 Dunce, bred by H. N. Maxham, Diamondlake, Ill., by Black Diamond, 28565.
4 Little Duchess, bred by H. N. Maxham, Diamondlake, Ill., by Black Bob, a son of Link, 22123.
8 Duchess 28th, 17248, by Surprise, 6151.
10 Duchess 18th, 17242, by Shortleg Sambo, 2909.

PRETTY BELLE, 113,020.

Farrowed April 24, 1897. Litter, 6; raised—boars, 3; sows, 3. Black;
all feet white; least on right forefoot; white stripe from forehead to point of nose; tail black.

Bred and owned by T. W. SHERIDAN, Cascade, Dubuque County, Iowa.

Sire—Opposition, 30049; he by Latest Fashion, 27397, and out of Grand IXL, 54940.

Dam—Maud S, 81246, by Wilson, 30761.
2 Maud Wilkes, 75284, by Black Wilkes 26609.
3 Nellie Finch, 70486, by Avalanche, 23841.
4 Black Slick, 52514, by King Butler, 5577.
5 Young Slick, 15706, by Finch's Wellington, 3709.
7 Butler Sow, 4986, by Butler, 93.

PRETTY CHARLOTTE, 113,022.

Farrowed December 8, 1897. Litter, 7; raised—boars, 2; sows, 4.
Black; all legs white half way up; white on nose and on forehead; no white on switch and on body.

Bred by G. S. HALL, Dilworth, Trumbull Co., Ohio; sold in dam to W. N. MOSES, Dorset, Ashtabula County, Ohio, December 1, 1897; sold to SPINNEWEBER BROTHERS, Rowenton, Ashtabula Co., Ohio, July 28, 1898.

Sire—Young One Price, 30809; he by One Price, 18639, and out of Hadley's Pride, 45000.

Dam—Black Viola, 91614, by Hall's Tecumseh, 29401.
2 Viola 2d, 77148, by Prince Equality, 22729.
3 Hall's Viola, 45008, by Black Donald, 4679.
4 Black Viola 9th, 27266, by Grand Duke, 7151.
5 Black Viola 2d, 7684, by Hopeful, 2573.
15 The Old Harkrader Sow, 950.

PRETTY CHOICE, 113,024.

Farrowed August 20, 1897. Litter, 5; raised—boars, 2; sows, 3.
Five white points; switch black; dash between eyes and spot above; least white on right fore and right hindfeet; small spot on right hock. Earmark in 12th position.

Bred and owned by JAMES REANEY, JR., White Sulphur, Delaware County, Ohio.

Sire—Skinstretcher, 44437; he by Hidestretcher, 32055, and out of DD, 92242.

Dam—Monroe's Darkness, 107822, by Hadley, 34875.
2 Darkness, 68222, by Black U.S., 13471.
3 Useful, 66808, by King Butler, 5577.
4 Darkness 2d, 17124, by Oxford Dandy, 7669.
5 Darkness, 17122, by Finch's Black Joe, 3707.
9 Butler Sow, 4986, by Butler, 93.

PRETTY COLUMBINE, 113,026.

Farrowed October 21, 1898. Litter, 7; raised—boars, 3; sows 4.
Black; all feet white; white stripe up face and forehead; white under jaw with splash upward on left cheek; white spot on left side of jowl. Nick in point of left ear.

Bred by W. L. MILLS, Centerburg, Knox Co., Ohio; sold half interest to J. M. KLEVER, Bloomingburg, Fayette Co., Ohio, July 18, 1899; sold to A. M. VORE, Bucyrus, Crawford Co., Ohio, September 7, 1899.

Sire—Klever's Ideal, 46207; he by Ideal Sunshine, 37885, and out of Variety Maid, 77110.

Dam—Columbia, 85064, by Hadley, 27105.
2 Klever's Favor 6th, 74402, by Look me Over, 25343.
3 Klever's Favor, 36768, by Quality, 12457.
4 Favor, 28422, by Commodore Dornmeyer, 4999.
5 Lady Corwin 6th, 13250, by Give or Take, 1585.
10 Lady Cooper, 3364, by Cooper Hog, 1453.

PRETTY DELIGHT, 113,028.

Farrowed March 15, 1898. Litter, 9; raised—boars, 3; sows, 2.
Black; four white feet; a few white hairs in switch.

Bred and owned by A. C. GRIEVE, Xenia, Green County, Ohio.

Sire—Useful Prospect, 47011; he by Useful U.S. jr., 39081, and out of Ohio Prospect, 81942.

Dam—Grieve's Delight, 93078, by Hidestret'r jr., 34943.
2 Edith, 85644, by Black Model, 31137.
3 Day Dawn, 78944, by One Price, 18639.
4 Wannette, 50504, by Headlight, 14375.
5 Della K, 27976, by Young Tecumseh, 10421.
8 Butler Sow, 4986, by Butler, 93.

PRETTY EVENTIDE, 113,030.

Farrowed September 10, 1897. Litter, 3; raised—boars, 1; sows, 2.
Black, with white feet; tip of tail white.

Bred and owned by EDGAR HADLEY, Wilmington, Clinton County, Ohio.

Sire—Ringmaster, 35875; he by Claude, 31365, and out of Black Rose, 84684.

Dam—Early Dawn, 98888, by Hadley's Rival, 34881.
2 Day Dawn, 78944, by One Price, 18639.
3 Wannette, 50504, by Headlight, 14375.
4 Della K, 27976, by Young Tecumseh, 10421.
5 Lulu S, 23996, by Negro Boy, 9675.
7 Butler Sow, 4986, by Butler, 93.

PRETTY GIRL, 113,032.

Farrowed April 28, 1895. Litter, 10; raised—boars, 3; sows, 4.
Black; all feet and switch white; little white on nose and on forehead; small white spot low on left ham and hock; another back of left arm and one low under jowl and on brisket.

Bred by B. F. REYNOLDS, Rimer, Putman Co., Ohio; sold to M. L. VEACH, Kalida, Putman Co., Ohio, October 17, 1895; sold to M. L. VEACH & SON, same place, January 5, 1899.

Sire—Square Trade, 33137; he by Free Trade, 27013, and out of Darkness 3d, 62676.

Dam—Square Wilkes, 82894, by Square Business, 23163.
2 Sadie Wilkes, 71118, by George Wilkes, 21281.
3 Sadie B, 39980, by Black Knight, 13411.
4 Lady Burkhardt, 18112, by Adam, 4515.
5 Joan, 12994, by Wellington, 3011.
13 The Old Harkrader Sow, 950.

PRETTY GIRL, 113,034.

Farrowed February 27, 1896. Litter, 9; raised—boars 3; sows, 4. Earmark H & H No. 97.

TRANSFER. Bred by EDGAR HADLEY, Wilmington. Clinton Co., Ohio; sold to S. E. SHELLENBERGER, Camden, Preble Co., Ohio, July 1, 1896; sold to T. R. WILSON, Morningsun, Louisa Co., Iowa, September 8, 1896; sold to J. C. HENDRICK, Wilmington, Ohio, August 4, 1897; sold to A. H. WEGEMANN, Lake Mills, Jefferson Co., Wis., August 5, 1897.

Sire—Hadley's Rival, 34881; he by Hadley, 27105, and out of Samboline 12th, 76644.

Dam—Daydawn, 78944, by One Price, 18639.
2 Wannette, 50504, by Headlight, 14375.
3 Della K, 27976, by Young Tecumseh, 10421.
4 Lulu S, 23996, by Negro Boy, 9675.
5 Finch's Old Slick, 5324, by Old Bill, 405.
16 Butler Sow, 4986, by Butler, 93.

PRICELESS 2d, 113,036.

Farrowed July 21, 1895. Litter, 6; raised—boars, 3; sows, 3.

TRANSFER. Bred by W. A. JONES, Mineralpoint Iowa Co., Wis.; sold to W. A. JONES, Vanmeter, Dallas Co., Iowa, January 22, 1896; re-sold to W. A. JONES, Mineralpoint, Iowa Co., Wis., August 19, 1896.

Sire—Black Chief, 28551; he by AA, 19695, and out of Miss Harkrader, 65132.

Dam—Priceless, 76108, by One Price, 18639.
2 Hadley's Model, 44998, by Foraker, 8981.
3 Bertie G, 16172, by Streber's Corwin, 6119.
4 Cricket, 11986, by Corwin Victor, 3561.
5 Marion Beauty, 9392, by Duke of Marion, 2441.
6 Lady Cooper, 3364, by Cooper Hog, 1453.

PRIDE, 113,038.

Farrowed April 8, 1897. Litter, 8; raised—boars, 2; sows, 6. Black; full white points;

Bred by H. A. KOLLER, Tiffin, Seneca Co., Ohio; sold to FRED GOSCH, Chicago, Huron Co., Ohio, February 23, 1898.

Sire—Rubenstein, 41525; he by Young Hidestretcher, 36605, and out of Mayflower, 75330.

Dam—Graceful L, 86360, by Kerr's Tecumseh, 29635.
2 Graceful 1st, 73934, by Charley F, 26699.
3 Daisy, 68124, by Ben Harrison, 16321.
4 Albert's Choice, 41022, by Shockey's Slasher, 15635.
5 St. Claire, 32254, by General Lee, 11425.
10 Bernstine Sow, 2632, by Steddom Hog, 1989.

PRIDE, 113,040.

Farrowed May 15, 1898. Litter, 8; raised—boars, 5; sows, 3. Black with five white points.

Bred by J. C. TAYLOR, Grasslake, Jackson Co., Mich.; sold to G. W. SMITH, Marengo, Calhoun Co., Mich., October 20, 1898.

Sire—Taylor's Model, 46893; he by Wood's Model, 39267, and out of Grasslake Princess, 99586.

Dam—Tecumora 3d, 102862, by Almedo Wilkes, 33713.
2 Tecumora, 96196, by Graceful Tecumseh, 37723.
3 Burcham's Beauty, 91714, by Dandy, 37353.
4 Vixen 3d, 96584, by Trenton Rock, 23465.
5 Vixen 2d, 96582, by Thomas, 26085.
9 Center Lady, 27480, by Perfection Star, 4139.

PRIDE, 113,042.

Farrowed June 1, 1894. Litter, 6; raised—boars, 3; sows, 2.
Black; white points; ears drooping.

Bred and owned by CHARLES SIEGFRIED, Akron, Summit County, Ohio.

Sire—C S Snyder, 28943; he by U.S. Corwin, 23505, and out of Black Princess, 62040.

Dam—Black Topsy, 78308 by Frederick, 27007.
2 Maud, 75222, by Homer, 14415.
3 IXL Lady Belle, 36410, by Black Tom, 8503.
4 IXL Lady Granger, 29030, by Dido, 11239.
5 Corn King's IXL, 27704, by Corn King, 6873.
13 Finch's Premium Sow, 306.

PRIDE B, 113,044.

Farrowed August 21, 1897. Litter, 7; raised boars, 2; sows, 5.
Black, with six white points; white spot at right hip; small spot on left shoulder, another on forehead.

Bred and owned by MICHAEL LONG, Ada, Hardin County, Ohio.

Sire—O K, 44001; he by De Ef, 13897, and out of Pride, 82194.

Dam—Long's Pride, 107002, by Quality Success, 18901.
2 Virgin 3d, 96556, by Frasier's Tecumseh, 27003.
3 Virgin 2d, 83338, by Business, 20489.
4 Virgin, 32598, by Tecumseh, 4339.
5 Variety 12th, 20572, by Bravo, 3377.
12 The Old Harkrader Sow, 950.

PRIDE C, 113,046.

Farrowed October 4, 1898. Litter, 6; raised—boars, 1; sows, 3.
Black with white markings; black tail. Slit in left ear.

Bred and owned by JERRY ALLEN, Centerville, Montgomery County, Ohio.

Sire—Ame, 42185; he by Tibb's Black U.S., 33297, and out of Top Lady, 71422.

Dam—Victoria Duffield, 109278, by Victor C, 36415.
2 U.S. Duffield, 77052, by Duffield, 20997.
3 Belle of Sugarcreek, 51438, by Black U.S., 13471.
4 Black Bobtail, 52152, by King, 11855.
5 Minnie, 14260, by Give or Take 2d, 3789.
13 Bernstine Sow, 2632, by Steddom Hog, 1989.

PRIDE I, 113,048.

Farrowed September 20, 1897. Litter, 13; raised—boars, 4; sows, 6. Black, with white points.

Bred by C. E. JAMES, Cardonia, Clay Co., Ind.; sold to WILLIAM CRUMRIN, Melrose, Clark Co., Ill., February 18, 1898.

Sire—Onward C, 35631; he by A A Onward, 28345, and out of Mollie B, 70326.

Dam—Remark'ble Wilk's, 95774, by Elect Wilk's, 31705.
2 Bloit N, 91640, by Silvertip, 38855.
3 Bloit, 91638, by Monon, 38375.
4 Nellie Oilar, 95070, by Quality jr., 25705.
5 Derby's Chip, 62716, by Derby Boy, 24511.
8 Lady Howard, 37168, by Perfection Star, 4139.

PRIDE O, 113,050.

Farrowed February 28, 1897. Litter, 10; raised—boars, 3; sows, 3.
Black, five white points, small white spot on right hock.

Bred by E. E. COLER, Liberty, Montgomery Co., Ohio; sold to A. C. GRIEVE, Xenia, Green Co., Ohio. October 18, 1897.

Sire—Useful U.S. jr., 39081; he by Useful U.S., 28177, and out of Corwin's Estella, 78710.

Dam—Ohio Prospect, 81942, by Useful U.S., 28177.
2 Prospect R, 48880, by Aaron Ross, 13053.
3 Prospect 5th, 39446, by Coler's U.S., 11001.
4 Prospect 2d, 19852, by Jay Eye See, 5457.
5 Prospect, 14940, by Index, 3881.
11 John Parker Sow, 3270.

PRIDE O, 113,052.

Farrowed September 15, 1897. Litter, 3; raised—boars, 1; sows, 1.
Black, with very little white on left hindfoot.

Bred and owned by J. T. WILEY, Oran, Shelby County, Ohio.

Sire—Monon, 43921; he by Willow King, 30759, and out of Queen of Shelby 7th, 76402.

Dam—B'uty of Oran, 90950, by Wiley's Matchl's, 33537.
2 Mayflower, 88176, by Dixie, 26885.
3 Daisy, 68118, by Sensation, 12645.
4 Jessie, 55420, by Jimmie D, 14563.
5 Bettie, 41838, by Morgan, 9665.
15 The Old Harkrader Sow, 950.

PRIDE O B, 113,054.

Farrowed March 10, 1898. Litter, 8; raised—boars, 3; sows, 5.
Black; all feet and switch white; white spot in face.

Bred by S. E. SHELLENBERGER & CO., Camden, Preble Co., Ohio; sold in dam to H. A. YOST & BROTHERS, same place, January 20, 1998; sold to W. M. BIGHAM & SONS, Gettysburg, Adams Co., Pa., December 28, 1898.

Sire—J H Sanders, 27219; he by Corwin U.S., 24407, and out of Grand IXL 1st, 68956.

Dam—Bernice, 84108, by Tieldie Tecumseh, 33299.
2 Hendrika, 55058, by Protection, 18873.
3 Birdie, 21374, by Corwin Prince, 6881.
4 Blackbird, 7542, by Black Bob, 3445.
5 Hoosier Girl, 8496, by Silvertail, 1967.
14 The Old Harkrader Sow, 950.

PRIDE OF BEAUTY, 113,056.

Farrowed September 5, 1897. Litter, 8; raised—boars, 3; sows, 4.
Black; all feet white; small white spot between eyes; few white hairs on forehead near right ear; few white hairs on left side of nose and few in switch. One notch in center of left ear.

Bred by J. N. GUFFEY, Kalida, Putnam Co., Ohio; sold to W. J. ORR, Uniopolis, Auglaize Co., Ohio, November 2, 1898; sold to J. M. COLEMAN, St. Johns, Auglaize Co., Ohio, January 18, 1899.

Sire—George Washington, 31903; he by Best on Earth, 28503, and out of Bess, 67396.

Dam—Belle, 71990, by King Graceful, 25219.
2 Richblood Belle, 71608, by Rich Blood, 22855.
3 Lady Tecumseh 2d, 64378, by Newsboy 1st, 25509.
4 Lady Tecumseh, 64370, by Conductor, 6865.
5 Minta, 9578, by Iroquois, 2595.
14 Old Warner Sow, 714, by Eighty Dollar Pig, 187.

PRIDE OF CHESTER, 113,058.

Farrowed September 19, 1897. Litter, 6; raised—boars, 3; sows, 1.
Dark with white points; back part of left arm white; white on nose mostly toward right side.

Bred and owned by JAMES E. FARRAH, Chester, Eaton County, Michigan.

Sire—Ben H, 36779; he by Tecumseh Tormentor, 28089, and out of Perfect 7th, 58808.

Dam—Perry's Fashion, 101964, by Model Boy, 35481.
2 Lottie B, 74986, by Best of All, 23921,
3 Lottie Jones, 74992, by I'm Clear, 17875.
4 Bloomy 4th, 34368, by All Right, 4531.
5 Bloomy, 7700, by Arthur, 2163.
12 The Old Harkrader Sow, 950.

PRIDE OF EDEN 2d, 113,060.

Farrowed March 20, 1896. Litter, 3; raised—boars, 0; sows, 3.

TRANSFER. Bred by HARVEY HURD, Petersburg, Menard Co., Ill.; sold in dam to IRA COTTINGHAM, Eden, Peoria Co., Ill., January 8, 1896.

Sire—Tecumseh Tom, 30553; he by Tecumseh Boy, 12811, and out of Bonnie Black, 52672.

Dam—Hurd's Pride, 74120, by Prince Corwin, 18821.
2 Queen of Egypt 2d, 49074, by Prince Denmark, 15321.
3 Queen of Egypt, 31734, by Hoosier Tom, 1625.
4 Topsy 2d, 10654, by Sambo, 503.
5 Topsy, 4318, by King of Rush, 1727.
11 Susie, 4300, by Boyd's Prizer, 1377.

PRIDE OF EDEN 5th, 113,062.

Farrowed April 16, 1897. Litter, 5; raised—boars, 0; sows, 5. Black, with white points.

Bred by IRA COTTINGHAM, Eden, Peoria Co., Ill.; sold to HOMER J. TICE, Greenview, Menard Co., Ill., March 2, 1898.

Sire—Tecumseh All, 46901; he by L's Tecumseh, 32469, and out of Lady Lightfoot 19th, 87230.

Dam—Pride of Eden 2d, 113060, by Tecum. Tom, 30553.
2 Hurd's Pride, 74120, by Prince Corwin, 18821.
3 Queen of Egypt 2d, 49074, by Prince Denmark, 15321.
4 Queen of Egypt, 31734, by Hoosier Tom, 1625.
5 Topsy 2d, 10654, by Sambo, 503.
12 Susie, 4300, by Boyd's Prizer, 1377.

PRIDE OF MAPLEGROVE, 113,064.

Farrowed April 16, 1888. Litter, 7; raised—boars, 1; sows, 5.

TRANSFER. Bred by MINTS BROTHERS, Mohawk, Hancock County, Indiana.

Sire—Black Dave, 20151; he by King David, 9439, and out of Black Maude, 21650.

Dam—Flossie, 111018, by Comanche, 13717.
2 Belle C 2d, 61396, by Grover, 7165.
3 Belle C, 61394, by David Livingston, 13889.
4 Blue River Belle, 34384, by Commander, 3529.
5 Bobtail Fanny, 34390, by Tom Corwin 2d, 2037.
10 Lady Cooper, 3364, by Cooper Hog, 1453.

PRIDE OF ORLEANS, 113,066.

Farrowed March 29, 1898. Litter, 11; raised—boars, 3; sows, 4.
Black; full white points; some white under jowl and a few white hairs on right ham.
Notch in butt of left ear.

Bred by ROBERT NEVE, Pierson, Montcalm Co., Mich.; sold to ELMER A. COWAN, Ionia, Ionia Co., Mich., October 6, 1898.

Sire—Prince Arthur, 44129; he by Prince Albert, 38591, and out of Maggie 2d, 81076.

Dam—Wanamaker Pride, 96586, by Wana'ker jr., 33491.
2 Lady Rival, 93794, by Rival, 32965.
3 Liz 7th, 87710, by Pilot, 27697.
4 Liz 3d, 74946, by Forfit, 21173.
5 Liz 2d, 64576, by Dictator, 11235.
13 Favorite G, 284.

PRIDE OF OXFORD, 113,068.

Farrowed April 21, 1897. Litter, 10; raised—boars, 3; sows, 5 Black; with white points.

Bred by F. P. FINCH, Oxford, Butler Co., Ohio; sold to DAVID FINCH, same place, March 10, 1898.

Sire—Trade's Likeness, 36297; he by Freetrader, 29249, and out of Darkness 2d, 17124.

Dam—Edna F, 98924, by Guy Wilkes F, 34869.
2 Baby Ruth, 83906, by Freetrader, 29249.
3 Blackbird, 78106, by Free Trade, 27013.
4 Graceful F, 68942, by Black Dave, 20151.
5 Graceful, 22830, by Young Success, 8189.
11 The Old Harkrader Sow, 950.

PRIDE OF RANDOLPH, 113,070.

Farrowed September, 1895. Litter, 10; raised—boars, 4; sows, 2.
Black, with four points white; large and growthy.

Bred by FIELDS & CURRY, Winchester, Randolph Co., Ind.: sold to D. H. CURRY & CO., same place, June 1, 1897.

Sire—Happy Thought, 34893; he by Ohio, 32685, and out of Osie B, 70630.

Dam—Curry's Pride, 78768, by Gem's Tecumseh, 29265.
2 Minnie Butler, 81390, by Butler's Likeness, 24245.
3 Beauty, 77568, by Choice Index, 24325.
4 Tissell, 76976, by Pete, 22609.
5 Belle, 33230, by Renzo S, 12483.
11 May Beauty, 9494½.

PRIDE OF RICHLAND, 113,072.

Farrowed April 17, 1897. Litter, 8; raised—boars, 5; sows, 3.
Black; with five white points; star in face.

Bred by JOHN HESSELDEN & BROTHER, Mansfield, Richland County, Ohio.

Sire—Ohio Chief, 46445; he by A J, 45015, and out of Ida Brooks, 93208.

Dam—Grace Wilkes, 93044, by Wilkes, 39213.
2 Flossie F, 92748, by Prince U.S., 35799.
3 Cline's Pride 2d, 85038, by gr. son of Governor, 21381.
4 Cline's Pride, 85036, by Ah There, 13065.
5 Princess 3d, 89260, by Lord Harcourt, 18349.
12 Duchess, 12244.

PRINCESS, 113,074.

Farrowed September 2, 1895. Litter, 6; raised—boars, 2; sows, 4. Black, with white points.

Bred by W. H. COOK, Waterford, Oakland Co., Mich.; sold to J. E. BARRINGER, Armada, Macomb Co., Mich., March 16, 1896.

Sire—All Here, 36703; he by Arnold's Model 2d, 28415, and out of Juno's Model 4th, 55554.

Dam—Victorine, 66878, by Victor, 23569.
2 Lulu, 57028 by Black Success 3d, 20293.
3 Lady Perfection 2d, 56354, by Tecumseh Boy, 15823.
4 Lady Perfection H, 56356, by Perfection, 7685.
5 Beauty H, 26482, by Give or Take, 1585.
11 The Old Harkrader Sow, 950.

PRINCESS 2d, 113,076.

Farrowed January 15, 1898. Litter, 10; raised—boars, 4; sows, 6.
Black; six white points; two small white spots on right side of back and one on left side of back near loin. Earmark No. 298.

Bred by F. H. GATES & SONS, Chittenango, Madison Co., N. Y.; sold to S. S. BROWN, 105 First Street, New York, N. Y., May 5, 1898.

Sire—King Champion, 35205; he by Champion, 28799, and out of Pride of Rome, 76148.

Dam—Princess, 102128, by Jim Wilkes, 37987.
2 Champion Pride, 84926, by Champion, 24293.
3 Kolb's Pride, 63916, by Champ, 20577.
4 Beatrice 2d, 61238, by Fred, 7049.
5 Beatrice, 33088, by Cleveland, 6799.
10 Oxford Belle, 718, by Alex, 1.

PRINCESS 11th, 113,078.

Farrowed November, 1885. Litter, 9; raised—boars, 5; sows, 4. Black; right jaw white.

TRANSFER. Bred and owned by W. W. MCCLUNG, Waterloo, Blackhawk Co., Iowa.

Sire—Alec, 10461; he by King Corwin A, 11891, and out of Rob Sow, 31880.

Dam—Princess 2d, 65924, by Chieftain, 24317.
2 Princess, 65910, by Tom Wonder, br. by Lawrence
3 Bell Mahone, bred by W. W. McClung and tracing direct to the A. C. Moore stock.

PRINCESS ALL KNOW, 113,080.

Farrowed June 9, 1897. Litter, 9; raised—boars, 2; sows, 6.
Black, with five white points; two white spots on left side of body.

Bred and owned by E. M. EIGHME, Owosso, Shiawassee County, Michigan.

Sire—Jake S, 40641; he by Tom Corwin, 39001, and out of Cora, 72934.

Dam—Lady AllKnow, 106254, by Davy Crockett, 42853.
2 Black Dinah, 104300, by Begole, 13155.
3 Arabella, 33040, by Gem's Rattler, 7069
4 Bonnie Bess, 7708, by Arnold's Sambo, 1257.
5 Black Bess M, 2696, by Black Robert, 725.
11 The Old Harkrader Sow, 950.

PRINCESS B, 113,082.

Farrowed in the spring of 1884.

TRANSFER. Bred by H. J. NASH, Urbana, Champaign Co., Ill., sold to BLACK BROTHERS, Knoxville, Marion Co., Iowa.

Sire—Reveal's Star, 12489; he by Star of West, 1983, and out of Fancy Pet, 3070.

Dam—Duchess, 110710, by Dick Nash, 13941.
2 Queen of Prairie, 39680, by Miami Duke, 1041.
3 Jennie, 36470, by George Finch, 907.
4 Sallie, 4184.

PRINCESS BEAUTY, 113,084.

Farrowed June 28, 1898. Litter, 8; raised—boars, 2; sows, 6. Black, with six white points.

Bred by HINSHAW BROTHERS, Rural, Randolph County, Indiana.

Sire—John W, 43473; he by Fashion Boy, 43007, and out of Queen, 108358.

Dam—Ray's Choice, 108584, by Up to Date, 39065.
2 Audra, 83880, by Willow King, 30759.
3 Queen of Shelby 5th, 76398, by All Right, 19765.
4 Queen of Shelby, 59520, by Sensation, 12645.
5 Fancy Bet, 54250, by Jimmie D, 14563.
17 The Old Harkrader Sow, 950.

PRINCESS DARKNESS, 113,086.

Farrowed October 10, 1896. Litter, 6; raised—boars, 1; sows, 4. Black; with white markings.

Bred by GEORGE A. HEYL, Washington, Tazewell Co., Ill.; sold in dam to W. C. WILLIAMS, Briant, Jay Co., Ind., August 6, 1896; sold to T. H. HARRIS, Bern, Adams, Co., Ind., March 1, 1897; sold to L. L. DORSEY, Anchorage, Jefferson Co., Ky., January 18, 1898; sold to GEORGE W. KNORR, Clark, Jefferson Co., Ky., February 28, 1898.

Sire—Corwin Prince, 42777; he by Look me Over, 25343, and out of Queen Success, 66166.

Dam—Darkness 2d, 110598, by Heyl's Black U.S., 34935.
2 Junette, 80100, by Prince Corwin, 18821.
3 Moorish Maid, 47862, by Prince of Denmark, 15321.
4 Queen 2d, 48958, by Sucker Boy, 12751.
5 Queen of Egypt, 31734, by Hoosier Tom, 1625.
13 Susie, 4300, by Boyd's Prizer, 1377.

PRINCESS DIRECT 2d, 113,088.

Farrowed April 26, 1897. Litter, 7; raised—boars, 4; sows, 2. Black, with six white points.

Bred and owned by JOSEPH C. WHITE, Mount Heron, Dark County, Ohio; marketed February, 1899.

Sire—White's U.S., 41987; he by U.S. Treasure, 36375, and out of Poppy, 65834.

Dam—Princess Direct, 95526, by Direct, 26883.
2 Princess Darke 4th, 82276, by Nobility, 22459.
3 Princess Darke 2d, 59184, by King Inyo, 14747.
4 Princess Darke, 39406, by Royal Prince, 12553.
5 Lady Darke, 29434, by Grover Baker, 7173.
10 Lady Finch H, 432.

PRINCESS J, 113,090.

Farrowed July 24, 1897. Litter, 10; raised -boars, 4; sows, 5.
Black, with white points; some white on left jowl, and short tail. Earmark No. 408.

Bred and owned by E. D. HALE, Bellevue, Huron County, Ohio.

Sire—Buckeye Chief, 39809; he by Chief we Know, 39959, and out of Lady Carr 2d, 100152.

Dam—Princess H, 102132, by Billy Wanamaker, 33879.
2 Claude's Princess 2d, 85016, by Claude, 31365.
3 May Beauty, 88164, by Black Perfection 2d, 26579.
4 Roda, 89596, by Trenton Rock, 23465.
5 Gusta, 68982, by Finance, 11347.
8 Center Lady, 27480, by Perfection Star, 4139.

PRINCESS LOUISE, 113,092.

Farrowed March 23, 1897. Litter, 8; raised—boars, 2; sows, 3.
Black; white points; most white on left foreleg; large white spot under jowl, mostly on left side of jowl.

Bred by S. E. SHELLENBERGER & CO., Camden, Preble Co., Ohio; sold in dam to SAMUEL WEED, Morningsun, Preble Co., Ohio, December 28, 1896; sold to WEED & RAMSEY, same place, January 1, 1898.

Sire—Cracker Jack, 37323; he by Victor E, 36419, and out of Lady Wilkes, 80688.

Dam—Morning Star, 101560, by Tecumseh J, 33245.
2 Wide Beauty, 83476, by King's Magnate, 14787.
3 Beauty 2d, 33154, by Stemwinder 3d, 10141.
4 Beauty, 21032, by Perfect 2d, 7679.
5 Black Net, 16556, by Mat, 5707.
12 Lady Cooper, 3364, by Cooper Hog, 1453.

PRINCESS LOUISE, 113,094.

Farrowed August 29, 1897. Litter, 6; raised—boars, 3; sows, 3.
Black; five white points; bush of tail off; very small spot above right flank; white stripe under jowl and on right side of brisket.

Bred and owned by C. E. VIGAL & SON, New City, Sangamon County, Illinois.

Sire—J C, 37935; he by Ringmaster, 35875, and out of Sadie 2d, 76606.

Dam—Lady Bunn 2d, 86980, by Klever's Model, 29719.
2 Lady Bunn, 69348, by Harrold's Victor, 27127.
3 Black Rose 8th, 67762, by Black Cloud R 2d, 13305.
4 Black Rose, 62056, by Black Dick, 6523.
5 Lady Lawrence 2d, 64204, by Sisson, 25933.
10 Lady Marsh, 3444, by Buckeye, 89.

PRINCESS LOUISE 2d, 113,096.

Farrowed August 29, 1897. Litter, 6; raised—boars, 3; sows, 3.
Black; five white points; nose black; least white on left forefoot.

Bred and owned by C. E. VIGAL & SON, New City, Sangamon County, Illinois.

Sire—J C, 37935; he by Ringmaster, 35875, and out of Sadie 2d, 76606.

Dam—Lady Bunn 2d, 86980, by Klever's Model, 29719.
2 Lady Bunn, 69348, by Harrold's Victor, 27127.
3 Black Rose 8th, 67762, by Black Cloud R 2d, 13305.
4 Black Rose, 62056, by Black Dick, 6523.
5 Lady Lawrence 2d, 64204, by Sisson, 25933.
10 Lady Marsh, 3444, by Buckeye, 89.

PRINCESS MAY, 113,098.

Farrowed March 18, 1898. Litter, 7; raised—boars, 4; sows, 3.
Black, with four white feet; white spot in face; white tail; right ear white.

Bred by J. H. CARTER, Arlington, Lincoln County, Okla.; sold to J. A. BURNS, Rossville, Lincoln Co., Okla., June 1, 1898.

Sire—Oklahoma Warrior, 38443; he by Grover, 34837, and out of Bettie Risk, 77928.

Dam—Qu. Victoria, 113278, by Prince Gooden'gh, 46563.
2 Black Queen, 110176, by Grand Chancellor, 45823.
3 Princess 6th, 65934, by Alec, 10461.
4 Princess 2d, 65924, by Chieftain, 24317.
5 Princess, 65910.

PRINCESS OF LOMAXHALL, 113,100.

Farrowed July 5, 1898. Litter, 9; raised—boars, 5; sows, 3.
Black; feet all white; white nose; black switch; white spot on left side of rump, and one on right side of back; circular blaze down face.

Bred by F. S. CHASE, Chase Wharf, Lancaster Co., Va.; sold to W. C. WALLACE, Warsaw, Richmond Co., Va., March 4, 1899.

Sire—Sir Hugh, 46829; he by Independence, 32133, and out of Miss Cora, 75476.

Dam—Lady Charlotte, 111640, by Independence, 32133.
2 Molly S, 81612, by Peerless, 27679.
3 Tecumseh's Queen, 71400, by Tecumseh jr., 8013.
4 Queen Esther, 19928, by Livingston, 5663.
5 Sadie 4th, 10372, by Will Wildwood, 3023.
12 Old Warner Sow, 714, by Eighty Dollar Pig, 187

PRINCESS OF OAKGROVE, 113,102.

Farrowed April 20, 1898. Litter, 11; raised—boars, 4; sows, 5.
Black; six white points. Mark No. 87 in lower rim of right ear.

Bred by H. W. HOUSE, South Bend, St. Joseph Co., Ind.; sold to I. O. TRITT, Urbana, Champaign Co., Ohio, March 3, 1899.

Sire—Tecumseh, 38945; he by Tecumseh L, 33253, and out of Never Fail, 58424.

Dam—Perf'n Wilks 2d, 108202, by Com'dore Wilk., 37279.
2 Perfection Wilkes, 101956, by Prince Wilkes, 38633.
3 Lucy Gray 2d, 87870, by Indiana Lad, 27191.
4 Pride of Brookside, 59040, by Barney, 10509.
5 Polly Crow, 39242, by Peerless, 9771.
15 Lilly May, 3538.

PRINCESS PRIDE, 113,104.

Farrowed September 10, 1897. Litter, 10; raised—boars, 2; sows, 5.
Black; full white points; white spot on right side of jowl. Notch in butt of left ear.

Bred by ROBERT NEVE, Pierson, Montcalm Co., Mich.; sold to N. V. LYTLE, Lawton, Van Buren Co., Mich., February 2, 1899.

Sire—Prince Corwin, 41353; he by Corwin King 2d, 31461, and out of Lady Corwin, 87038.

Dam—Wanamak'r Pride, 96586, by Wanama'r jr., 33491.
2 Lady Rival, 93794, by Rival, 32965.
3 Liz 7th, 87710, by Pilot, 27697.
4 Liz 3d, 74946, by Forfit, 21173.
5 Liz 2d, 64576, by Dictator, 11235.
13 Favorite G, 284.

PRINCESS VAN VIC, 113,106.

Farrowed April 19, 1898. Litter, 7; raised—boars, 0; sows, 1. All feet white; little white under both forefeet; hindlegs white on right side; right side of nose white; small white spot back of left shoulder. Earmark No. 6, and one notch in right ear.

Bred by F. H. GATES & SONS, Chittenango, Madison Co., N. Y.; sold in dam to T. A. MITCHELL, Weedsport, Cayuga Co., N. Y., December 29, 1897.

Sire—Gates' Hidestretcher, 43079; he by Midnight Boy, 41099, and out of Lady Belmont, 100104.

Dam—Princess 2d, 108298, by Van's Victor 2d, 36399.
2 Princess, 102128, by Jim Wilkes, 37987.
3 Champion Pride, 84926, by Champion, 24293.
4 Kolb's Pride, 63916, by Champ, 20577.
5 Beatrice 2d, 61238, by Fred, 7049.
11 Oxford Belle, 718, by Alex, 1.

PRINCESS VIRGIE, 113,108.

Farrowed March 19, 1898. Litter, 6; raised—boars, 4; sows, 2. Black; all six points white; knee on left white foreleg black; white spot back on right arm.

Bred by D. B. GARRIOTT, Carrollton, Carroll County, Ky.; sold in dam to A. BROOKE LAWSON, Upperville, Fauquier Co., Va., February 22 1898.

Sire—Allan Wilkes, 28381; he by George Wilkes, 21281, and out of Princess 4th, 39400.

Dam—Queen Virgie, 108554, by Tecum. Wilkes, 44569.
2 Queen 2d, 89350, by Worldbeater King, 44881.
3 Bl. Qu'n br. by Brown & Garriott, by Ky. Pride, 43509.
4 Perf'n Adda, 108192, by Wildflower Champ'n, 19607.
5 Baker's Beauty, 41168, by a son of Fitz Keever, 213.
8 Lady Marshall B, 46212.

PRIZE, 113,110.

Farrowed June 12, 1898. Litter, 7; raised—boars, 0; sows, 3.

Bred and owned by ED. KLEVER, Bloomingburg, Fayette County, Ohio.

Sire—Chief Again, 42627; he by Chief Tecumseh 2d, 28815, and out of Smeby's Model, 108854.

Dam—Grace Sanders 2d, 99560, by Joe Coler 2d, 29569.
2 Grace Sanders, 86380, by J H Sanders, 27219.
3 Graceful F, 63408, by AA, 19695.
4 Black Flora, 34036, by Ohio Jim, 12241.
5 Little Bess, 13776, by Look no Further, 4005.
10 Lady Lamb, 3436, by Black Lamb, 61.

PRIZE GIRL 2d, 113,112.

Farrowed February 6, 1898. Litter, 6; raised—boars, 3; sows, 3. Black, with white points. Hole in end of left ear.

Bred and owned by C. E. JONES, Richland, Kalamazoo County, Michigan.

Sire—Clear I Am, 34275; he by Moorish Maid's Sensation, 9663, and out of Magic 5th, 100918.

Dam—Prize Girl, 102150, by Dandy, 40091.
2 Lady Oxford 2d, 74718, by I'm Clear, 17875.
3 Prize 3d, 31582, by Lawrence's Perfection, 3985.
4 Prize 2d, 14922, by Don, 3645.
5 Prize, 2202, by Worldbeater, 1213.
10 Finch's Premium Sow, 306.

PRIZE MAID 2d, 113,114.

Farrowed February 22, 1898. Litter, 8; raised—boars, 1; sows, 7. Black, with white points. Hole in wide part of left ear.

Bred and owned by C. E. JONES, Richland, Kalamazoo County, Michigan.

Sire—Clear I Am, 34275; he by Moorish Maid's Sensation, 9663, and out of Magic 5th, 100918.

Dam—Prize Maid, 102152, by Dandy, 40091.
2 Prize 5th, 76208, by Perfection U.S., 22599.
3 Maid 4th, 64752, by Forward, 3715.
4 Maid, 18802, by Finch's Alex, 2473.
5 Moorish Maid, 3828, by Young Perfection, 631.
10 Finch's Premium Sow, 306.

PROMISE I KNOW 2d, 113,116.

Farrowed May 16, 1898. Litter, 7; raised—boars, 3; sows, 4. Black, with full white points. white spot low on left side of jowl; three small spots back of right shoulder; one low on right shoulder, one back of it and another on right side of brisket.

Bred and owned by CLAYTON C. TAYLOR, Lawton Station, Erie County, New York.

Sire—Roy Wilkes jr., 44303; he by Roy Wilkes, 41517, and out of Imitation Pride 5th, 99784.

Dam—Promise I Know, 108338, by Chief I Know, 37167.
2 Miss Rambler Wilkes, 101364, by Rambler Joe, 41419.
3 Miss Guy Wilkes 2d, 101296, by Guy Wilkes 2d, 31997.
4 Lady Lampe 1st, 100300, by Seldom Seen 2d, 23045.
5 Lady Lampe, 80466, by De Ef J, 24503.
15 Queen Duffield, 804, by John 3d, 311.

PROMISE I KNOW 3d, 113,118.

Farrowed May 16, 1898. Litter, 7; raised—boars, 3; sows, 4. Black; full white points; least white on left forefoot; white spot on belly back of left arm; another below right flank; spot on left hock and low on ham.

Bred and owned by CLAYTON C. TAYLOR, Lawton Station, Erie County, New York.

Sire—Roy Wilkes jr., 44303; he by Roy Wilkes, 41517, and out of Imitation Pride 5th, 99784.

Dam—Promise IKnow, 108338, by Chief IKnow, 37167.
2 Miss Rambler Wilkes, 101364, by Rambler Joe, 41419.
3 Miss Guy Wilkes 2d, 101296, by Guy Wilkes 2d, 31997.
4 Lady Lampe 1st, 100300, by Seldom Seen 2d, 23045.
5 Lady Lampe, 80466, by De Ef J, 24503.
15 Queen Duffield, 804, by John 3d, 311.

PROSPECT B, 113,120.

Farrowed September 24, 1896. Litter, 7; raised—boars 2; sows, 3. Black; all feet white; white in face; white spot back of left shoulder.

Bred by E. E. COLER, Liberty, Montgomery Co., Ohio; sold to NEWTON BINKLEY, Jamton, Montgomery Co., Ohio, January 27, 1898.

Sire—Useful U.S. jr., 39081; he by Useful U.S., 28177, and out of Corwin's Estella, 78710.

Dam—Ohio Prospect, 81942, by Useful U.S., 28177.
2 Prospect R, 48880, by Aaron Ross, 13053.
3 Prospect 5th, 39446, by Coler's U.S., 11001.
4 Prospect 2d, 19852, by Jay Eye See, 5457.
5 Prospect, 14940, by Index, 3881.
11 John Parker Sow, 3270.

PROTECTION LASSIE, 113,122.

Farrowed March 10, 1898. Litter, 11; raised—boars, 1; sows, 4. Black; feet and face white; white on left arm; label and notch in left ear.

Bred by J. J. SNYDER, Paris, Stark Co., Ohio; sold in dam to MILTON H. TAYLOR, Masontown, Preston Co., W. Va., February 1, 1898.

Sire—Snyder's Protection, 33117; he by Free Trade, 27013, and out of Blackbird, 67618.

Dam—Big Beauty, 104118, by Useful Chip, 39077.
2 Darkness S, 92228, by Free Trade, 27013.
3 Darkness 6th, 73206, by AA, 19695.
4 Darkness 2d, 17124, by Oxford Dandy, 7669.
5 Darkness, 17122, by Finch's Black Joe, 3707.
9 Butler Sow, 4986, by Butler, 93.

QUAKER GIRL 3d, 113,124.

Farrowed September 9, 1897. Litter, 8; raised—boars, 3; sows, 5. Solid black body; small spot on back of neck; five white points; tail black.

Bred by C. A. PROBASCO, Wilmington Clinton Co., Ohio; sold to W. C. WELCH, Harveysburg, Warren Co., Ohio, March 25, 1898.

Sire—Edith's Black U.S., 42947; he by Welch's Black U.S., 33521, and out of Edith, 73428.

Dam—Quaker Girl 2d, 108348, by Albert, 36687.
2 Dot, 73334, by Elect, 29127.
3 Lady Abbess 2d, 63932, by Trouble, 19475.
4 Lady Abbess, 1st, 63930, by Planet, 9807.
5 Abbess 5th, 20808, by Nickelplate, 7637.
11 The Old Harkrader Sow, 950.

QUALITY CHIEF 1st, 113,126.

Farrowed June 24, 1896. Litter, 11; raised—boars, 3; sows, 6.

TRANSFER. Bred by T. J. CLOSE, Waterloo, Blackhawk Co., Iowa; sold in dam to G. G. COUNCIL, Williamsville, Sangamon Co., Ill., April 1, 1896.

Sire—Chief Tecumseh 2d, 28815; he by Chief Tecumseh, 42687, and out of Gilmore's Slick, 63282.

Dam—Ideal Tecum., 111400, by Ideal Black U.S., 29505.
2 Tecumseh C, 113666, by Chief Tecumseh 2d, 28815.
3 Belle Tecumseh, 91048, by Square Tecumseh, 27961.
4 Belle H, 61410, by King Victor, 25269.
5 Belle Duchess, 61404, by Climax C, 24339.
11 Duchess, 5182, by Young Dave, 3051.

QUALITY WILKES, 113,128.

Farrowed May 24, 1893. Litter, 8; raised—boars, 3; sows, 4. Black; white points; spot on left side of face; small spots on back.

TRANSFER. Bred by L. N. KENNEDY, Nevada, Vernon County, Missouri.

Sire—Tecumseh Wilkes, bred by J.H. Bebout, by George Wilkes, 21281, and out of Fernleaf, 44338.

Dam—Annette, 109654, by Wildwood Chief, 36501.
2 Miss Duchess 3d, 112510 by D's Corwin, 45667.
3 Duchess of Earlwood 2d, 68380, by Cashier, 13631.
4 Duch'sofEarlwood, 43894, by Prince Earlw'd, 15323.
5 Lady Jane, 37121, by Emperor, 14061.
12 The Old Harkrader Sow, 950.

QUEEN, 113,130.

Farrowed September 10, 1892. Litter, 4; raised—boars, 1; sows, 3.

TRANSFER. Bred by JOHN MEISSNER, Reinbeck, Grundy County, Iowa; sold to MEISSNER BROTHERS, same place.

Sire—Black Boy, 28549; he by Boyd Hog, 20411, and out of Nancy, 58216.

Dam—Willard's O K, 114088, by Royal Blood, 46671.
2 Wil'rd'sCh'ice3d,114086,by son of Amazem't,16223.
3 Willard'sChoice2d,114084,by son ofBonTon,24167.
4 Willard's Choice, 114082, by Don Cossac, 8901.
5 Souers'Moor,Maidist,113546,byStr't'sPrizer,16875.
16 Broadback, 4974, by Shoemaker Boar, 2907.

QUEEN, 113,132.

Farrowed March 3, 1896. Litter, 8; raised—boars, 1; sows, 2.
Black, with white points; small white splash on right side and another back of right arm.
Hole in butt of left ear.

Bred by E. F. COSTIGAN, West Point, Columbia Co., Wis.; sold to A. W. COLE, Prairie du Sac, Sauk Co., Wis., January 22, 1897; marketed July, 1898.

Sire—Prince Mohawk, 38623; he by Mohawk, 32575, and out of Marion 7th, 81120.

Dam—Lill, 80794, by Badger King, 26421.
2 Queen Bess, 76316, by Hamlet, 21465.
3 Chloe, 52916, by Eli, 21083.
4 Lazy Lady, 56612, by Genuine King, 14213.
5 Wait for Me, 40714, by Beauty Boy, 4577.
11 Lotta, 6002, by Joe, 2643.

QUEEN, 113,134.

Farrowed May 30, 1896. Litter, 6; raised—boars, 4; sows, 2.
Black, with white feet; lower lip and tip of left ear white; white spot on forehead.

Bred and owned by EDWARD CRAWFORD, Saint Louisville, Licking County, Ohio.

Sire—Governor B, 37719; he by Little Tom 2d, 32421, and out of Lady Lampe, 87224.

Dam—Prairie Belle, 102034, by Grover, 29375.
2 May B, 75306, by King Swisher, 18209.
3 Lucy Long, 56980, by Taxpayer, 15811.
4 Edna, 35418, by Prospect, 12443.
5 Lady Cleveland, 29370, by Dexter, 5067.
10 Profitable, 4056, by Alex, 1.

QUEEN, 113,136.

Farrowed May 1, 1897. Litter, 8; raised—boars, 3; sows, 4.
Black; white on all feet; least on right forefoot, most on right hindleg; small white spot low back on right ham; little white at left flank. Earmark No. 18.

Bred and owned by J. W. GARDNER, Bigsprings, Logan County, Ohio.

Sire—General Guy, 43085; he by Guy Wilkes, 37765, and out of Cable Queen 2d, 84878.

Dam—Daisy Dean U.S., 53482, by Corcordia, 13741.
2 Lady U.S., 46442, by What's Wanted, 12961.
3 Black Bess, 26944, by U.S., 10285.
4 Queen, 31644, by London Boy, 4003.
5 Black Rose, 7662, by General Grant B, 1575.
13 The Old Harkrader Sow, 950.

QUEEN, 113,138.

Farrowed April 20, 1898. Litter, 11; raised—boars, 3; sows, 5. Black, with white points.

Bred by SCHWAB & CO., W. T. BEALL, Agent, Eaton, Preble County, Ohio.

Sire—Grand Chief, 40505; he by AA Hidestretcher, 36663, and out of Queen H, 95658.

Dam—Cora, 104706, by Joe Coler 2d, 29569.
2 LadyBeall,106274, by Bonaker's Gooden'gh,4835.
3 Sal Fox 3d, 4162, by Tom Corwin 2d, 2037.
4 Sal Fox, 2312, by Tom Corwin, 571.
5 Lady Russell, 3488, by Brother of Russell, 1381.
11 The Old Harkrader Sow, 950.

QUEEN, 113,140.

Farrowed April 10, 1896. Litter, 7; raised—boars, 1; sows, 4.
Black; with six white points; one small white spot on right side. Stoll mark in center of right ear.

Bred and owned by T. F. HALLORAN, Reddick, Kankakee County, Ill.; marketed January 12, 1899.

Sire—Claude Sanders,37217; he by Claude D, 34267, and out of Lucy Sanders, 87878.

Dam—Likely'sWhiteface,100662,bySirCharles,36075.
2 Very Likely, 90388, by Black Rob, 28629.
3 Sadie Whiteface, 76608, by Nickelplate, 22447.
4 Perfection, 58824, by Monsor, 12157.
5 Rich's Revenue, 39778, by Dexter Boy, 11183.
12 Queen Duffield, 804, by John 3d, 311.

QUEEN ALL KNOW, 113,142.

Farrowed June 9, 1897. Litter, 9; raised—boars, 2; sows, 6. Black, with six white points; white spot at coupling; small white spot in front of left flank and one on left shoulder; a few white hairs back of right shoulder and small spot on forepart of left arm.

Bred by E. M. EIGHME, Owosso, Shiawassee Co., Mich.; sold to WILLIAM SAWER, JR., same place September 5, 1898.

Sire—Jake S, 40641; he by Tom Corwin, 39001, and out of Cora, 72934.

Dam—Lady All Know, 106254, by Davy Crockett, 42853.
2 Black Dinah, 104300, by Begole, 13155.
3 Arabella, 33010, by Gem's Rattler, 7069.
4 Bonnie Bess, 7708, by Arnold's Sambo, 1257.
5 Black Bess M, 2696, by Black Robert, 725.
11 The Old Harkrader Sow, 950.

QUEEN B, 113,144.

Farrowed April 22, 1897. Litter, 9; raised—boars, 4; sows, 5. Black; six white points; half of right ear white.

Bred by J. H. JENKINS, Mount Liberty, Knox Co., Ohio; sold to B. C. BISHOP, same place, November 4, 1897.

Sire—Chief Tecumseh, 39937; he by Tecumseh Knox 3d, 33249, and out of Belle Lackey 72020.

Dam—Black Queen U.S., 97920, by Black U.S., 31195.
2 Pearly J, 89018, by Maxwell, 32505.
3 Beauty, 71910, by King Solomon, 25261.
4 Viola, 50438, by Champion of Summit, 13653.
5 Princess, 39388, by Charleston, 10945.
14 Lady Cooper, 3364, by Cooper Hog, 1453.

QUEEN B, 113,146.

Farrowed January 2, 1898. Litter, 6; raised—boars, 1; sows, 2. Black, with white points; one small white spot on rear of right ham.

Bred by J. C. BOOKMYER, Clyde, Sandusky Co., Ohio; sold to E. D. HALE, Bellevue, Huron Co., Ohio, June 4, 1898.

Sire—Free Trade Wilkes jr., 40391; he by Free Trade Wilkes, 29255, and out of Lady Darkness 4th, 74536.

Dam—Signal Queen, 102656, by Billy Wanam'k'r, 33879.
2 Queen, 95596, by Signal, 23085.
3 Grand Lady K 2d, 28794, by IXL Duke, 9273.
4 Grand Lady K, 17716, by Black Tom jr., 4787.
5 Lady Klever, 13390, by Bravo, 3377.
12 Queen Duffield, 804, by John 3d, 311.

QUEEN B, 113,148.

Farrowed February 28, 1898. Litter, 10; raised—boars, 5; sows, 3. Black; four white points; left hindfoot and switch black; white stripe up nose and face.

Bred by WATKINS & BROADAWAY, Centerville, Montgomery Co., Ohio; sold in dam to E. E. COLER, Liberty, Montgomery Co., Ohio, December 30, 1897; sold in dam to NEWTON BINKLEY, Jamton, Montgomery Co., Ohio, January 27, 1898.

Sire—W B Tecumseh, 33513; he by L's Tecumseh, 32469, and out of Lady Lightfoot 39th, 80478.

Dam—Ohio Queen, 81950, by Hadley, 27105.
2 Queen Tecumseh, 70970, by Tecumseh IXL 2d, 12817.
3 Klever's Graceful, 63914, by Randolph, 22813.
4 Graceful 15th, 36112, by Success, 1999.
5 Graceful 7th, 17704, by Tecumseh, 4339.
13 The Old Harkrader Sow, 950.

QUEEN B, 113,150.

Farrowed March 21, 1898. Litter, 4; raised—boars, 2; sows, 2. Black; white in face; four white feet; a little white on side.

Bred by W. M. BIGHAM & SONS, Gettysburg, Adams County, Pa.; sold to J. A. HEATHWOLE, Harrisonburg, Rockingham Co., Va., December 14, 1898.

Sire—Model Wilkes, 43901; he by Arnold's Model, 30919, and out of Elegant Experiment, 85670.

Dam—Lena Wilkes, 112022, by Guy Wilkes, 40531.
2 Josie Wilton 3d, 93388, by Arnold's Model, 30919.
3 Josie Wilton 2d, 80074, by Noted Wilton, 29999.
4 Josie Wilton, 74306, by Don Quixote, 26897.
5 Lady Fitch, 74556, by Secretary Rusk, 23029.
16 The Old Harkrader Sow, 950.

QUEEN BESS, 113,152.

Farrowed March 12, 1891. Litter, 9; raised—boars, 2; sows, 5.

TRANSFER. Bred by DUFFIELD & LAMM, Somerville, Butler Co., Ohio; sold to G. W. MCFADDEN & SON, West Liberty, Muscatine Co., Iowa, October, 1891.

Sire—Eclipse, 21071; he by John Harkrader, 18025, and out of U.S. Corwin, 50294.

Dam—Protection, 59234, by Sample's Perfect, 12607.
2 Corwin Queen, 16962, by Black Prince, 4761.
3 Corwin Bess, 11972, by Corwin Victor, 3561
4 Bess Corwin, 11312, by Tom Baker, 2959.
5 Black Bess Corwin, 4810, by Baker's Tom Cor, 1263
12 Lady Cooper, 3364, by Cooper Hog, 1453.

QUEEN BLACKBIRD, 113,154.

Farrowed March 1, 1897. Litter, 5; raised—boars, 3; sows, 2. Black, with white points.

Bred and owned by DAVID FINCH, Oxford, Butler County, Ohio.

Sire—Free Trade, 27013; he by Royalty, 15495, and out of Lady Tom Corwin 2d, 69676.

Dam—Blackbird, 67618, by King Butler, 5577.
2 Diamond, 62720, by Corwin King, 17071.
3 Young Black Bess, 50730, by King David, 9439.
4 Bess Finch, 21256, by Silvertail, 1967.
5 Finch's Black Bess, 304, by Black Joe, 55.
8 The Old Harkrader Sow, 950.

QUEEN C, 113,156.

Farrowed November 2, 1897. Litter, 10; raised—boars, 3; sows, 4. Black, with white points.

Bred by C. E. JAMES, Cardonia, Clay Co., Ind.; sold to WILLIAM CRUMRIN, Melrose, Clark Co., Ill., February 18, 1898.

Sire—Onward C, 35631; he by A A Onward, 28345, and out of Mollie B, 70326.

Dam—Queen of Claudes, 102298, by Claude's Chip, 31367
2 Onward Lady, 81984, by AA Onward, 28345.
3 Mollie B, 70326, by Best on Earth, 16421.
4 Mollie Brust, 70328, by Tom Knox, 28127.
5 Black Currency 2d, 67630, by Nero, 27577.
6 Black Currency, 67628, by a son of Black Dick, 1313

QUEEN COLER R, 113,158.

Farrowed April 12, 1898. Litter, 10; raised—boars, 4; sows, 4. Black, all feet white; white spot on forehead; white dot at left shoulder point, another below left hip.

Bred by T. E ORTH, Washington, Tazewell Co., Ill.; sold to F. E. RIGHTER, Saunemin, Livingston Co., Ill., October 4, 1898.

Sire—Faultless Model, 40287; he by Klever's Model, 29719, and out of McKelvie Lass, 94554.

Dam—Queen Coler, 108396, by Joe Coler 2d, 29569.
2 Princess U.S. 3d, 108328, by J H Sanders, 27219.
3 U.S. Princess 2d, 90322, by Joe Coler 2d, 29569.
4 U.S. Princess, 60582, by Black U.S., 13471.
5 Princess, 23054, by Buckeye Boy, 2309.
17 Lady Forman, 442.

QUEEN DARKNESS, 113,160.

Farrowed March 16, 1898. Litter, 9; raised—boars, 2; sows, 5. Black; with white points.

Bred and owned by HARVEY HAMILTON, Mount Carmel, Franklin County, Indiana.

Sire—Hamilton's Medium, 40555; he by Roy Medium, 41513, and out of Wistful 2d, 103390.

Dam—Darkness Trade 2d, 98710, by Edwin Booth, 37501.
2 Darkness Trade, 85452, by Free Trade, 27013.
3 Darkness, 73188, by AA, 19695.
4 Darkness 2d, 17124, by Oxford Dandy, 7669.
5 Darkness, 17122, by Finch's Black Joe, 3707.
9 Butler Sow, 4986, by Butler, 93.

QUEEN DARKNESS 2d, 113,162.

Farrowed April 3, 1895. Litter, 7; raised—boars, 3; sows, 4. Black; white points; black tail.

Bred and owned by R. P. WILLIAMS, Prospect, Marion County, Ohio.

Sire—Black Tecumseh, 34017; he by Mints' Tecumseh, 25445, and out of Black Jennie, 84568.

Dam—Queen Darkness, 82376, by McKinley, 29869.
2 Graceful W, 73984, by All Right, 19765.
3 Graceful F, 44912, by King Butler, 5577.
4 Darkness 2d, 17124, by Oxford Dandy, 7669.
5 Darkness, 17122, by Finch's Black Joe, 3707.
9 Butler Sow, 4986, by Butler, 93.

QUEEN D S, 113,164.

Farrowed February 24, 1898. Litter, 4; raised—boars, 0; sows, 3. Black; four white feet; right hindleg white over half way up to hock; switch over half white.

Bred and owned by A. C. GRIEVE, Xenia, Green County, Ohio.

Sire—Useful Prospect, 47011; he by Useful U.S. jr., 39081, and out of Ohio Prospect, 81942.

Dam—Black Silk, 91592, by Pride, 32817.
2 Black Estella U.S. H, 72476, by Klever Boy, 25283.
3 Black Estella U.S., 34008, by Tom Corwin 2d, 2037.
4 Estella's U.S., 8116, by U.S., 1195.
5 Estella 2d, 1430, by Modoc, 361.
11 The Old Harkrader Sow, 950.

QUEEN E, 113,166.

Farrowed April 17, 1898. Litter, 9; raised—boars, 4; sows, 4. Solid black; six white points; white stripe in face; white spot on right side of jowl.

Bred and owned by J. H. EBERLY, Wauseon, Fulton Co., Ohio.

Sire—Iowa Trader, 10683; he by Sam, 41539, and out of Iowa Maiden, 99816.

Dam—Fancy B, 79320, by Getaway King 2d, 21283.
2 Gem's Model, 54700, by Glad Tidings jr., 14241.
3 Gem, 44550, by Black Donald, 4679.
4 Gem's Best Sow, 22698, by Grand Duke, 7151.
5 Gem's Best, 5368, by Arnold's Sambo, 1257.
12 Susie, 4300, by Boyd's Prizer, 1377.

QUEEN ELIZABETH, 113,168.

Farrowed March 20, 1897. Litter, 10; raised—boars, 5; sows, 5.
Black with full white points; lower lip and under chin white. Earmark No. 251.

Bred by F. H. GATES & SONS, Chittenango, Madison County, New York.

Sire—King Perfection 3d, 35243; he by King Perfection, 32343, and out of Tecumseh Wonder, 90136.

Dam—Ad Beauty 6th, 90774, by General Wilkes, 34735.
2 Black Beauty 5th, 84374, by Success, 33175.
3 Black Beauty, 77984, by Black Prince, 20275.
4 Gem of Nation 2d, 63240, by Magnet, 9577.
5 Gem of Nation, 28586, by IXL Duke, 9273.
13 Susie, 4300, by Boyd's Prizer, 1377.

QUEEN ESTER, 113,170.

Farrowed June 23, 1898. Litter, 12; raised—boars, 2; sows, 4.
Black; all four feet white; white stripe in face; white switch, and a dash of white on left arm.

Bred by J. C. BOOKMYER, Clyde, Sandusky Co., Ohio; sold to E. D. HALE, Bellevue, Huron Co., Ohio, July, 1898.

Sire—Free Trade Wilkes jr., 40391; he by Free Trade Wilkes, 29255, and out of Lady Darkness 4th, 74536.

Dam—Signal Queen, 102656, by Billy Wanama'r, 33879.
2 Queen, 95596, by Signal, 23085.
3 Grand Lady K 2d, 28794, by IXL Duke, 9273.
4 Grand Lady K 17716, by Black Tom jr., 4787.
5 Lady Klever, 13390, by Bravo, 3377.
12 Queen Duffield, 804, by John 3d, 311.

QUEEN FOSTER, 113,172.

Farrowed January 5, 1897. Litter, 11; raised—boars, 0; sows, 4.

Bred by EDWIN W. FOSTER, Troy, Miami Co., Ohio; sold to O. P. WOLCOTT, Conover, Miami Co., Ohio, October 8, 1897.

Sire—Simmons, 36069, he by Willow King, 30759, and out of Queen of Shelby 2d, 76392.

Dam—Jennie B, 80022, by O G C, 30017.
2 Pride 2d, 76122, by Chief, 24313.
3 Pride, 58998, by Gabriel, 17523.
4 Dora, 28052, by Buckshot, 6697.
5 Dolly 3d, 28036, by Ezra Butler, 11315.
13 The Watkins Sow, 952.

QUEEN GRACE, 113,174.

Farrowed October 25, 1898. Litter, 9; raised--boars, 5; sows, 4. Black, with all points white.

Bred and owned by JERRY ALLEN, Centerville Montgomery County, Ohio.

Sire—Ame, 42185; he by Tibb's Black U.S., 33297, and out of Top Lady, 71422.

Dam—Black Maud, 97864, by John Free Trade, 35145.
2 Wide Beauty, 83190, by U.S. Chief, 30645.
3 U.S. Duffield, 77052, by Duffield, 20997.
4 Belle of Sugarcreek, 51438, by Black U.S., 13471.
5 Black Bobtail, 52152, by King, 11855.
14 Bernstine Sow, 2632, by Steddom Hog, 1989.

QUEEN GRACEFUL, 113,176.

Farrowed April 20, 1896. Litter, 8; raised—boars, 4; sows, 1. Black; white points.

Bred and owned by F. O. CHAPMAN, Marseilles, Lasalle County, Illinois.

Sire—Adam Black 2d, 33663; he by Adam Black, 28361, and out of Peggy A 2d, 82082.

Dam—Qu. of Gracefuls 2d, 89458, by Tom's U.S. A, 10255.
2 Queen of Gracefuls, 76378, by Tecumseh 4th, 28039.
3 Graceful B, 68930, by Seldom Seen 2d, 23045.
4 Graceful L, 28768, by Tecumseh, 4339.
5 Graceful 5th, 5428, by Success, 1999.
12 The Old Harkrader Sow, 950.

QUEEN GRACEFUL 3d, 113,178.

Farrowed April 20, 1895. Litter, 11; raised—boars, 6; sows, 5.
Black, with six distinct white points.

Bred and owned by R. P. WILLIAMS, Prospect, Marion County, Ohio.

Sire—W B Tecumseh, 33513; he by L's Tecumseh, 32469, and out of Lady Lightfoot 39th, 80478.

Dam—Queen Graceful, 82382, by McKinley, 29869.
2 Graceful W, 73984, by All Right, 19765.
3 Graceful F, 44912, by King Butler, 5577.
4 Darkness 2d, 17124, by Oxford Dandy, 7669.
5 Darkness, 17122, by Finch's Black Joe, 3707.
9 Butler Sow, 4986, by Butler, 93.

QUEEN GRACEFUL 4th, 113,180.

Farrowed July 8, 1897. Litter, 8; raised—boars, 3; sows, 4.
Very black, with five white points; black tail.

Bred and owned by R. P. WILLIAMS, Prospect, Marion County, Ohio.

Sire—Prosperity, 41403; he by Black Tecumseh, 34017, and out of U.S. Queen 5th, 96422.

Dam—Queen Graceful 3d, 113178, by W B Tec., 33513.
2 Queen Graceful, 82382, by McKinley, 29869.
3 Graceful W, 73984, by All Right, 19765.
4 Graceful F, 44912, by King Butler, 5577.
5 Darkness 2d, 17124, by Oxford Dandy, 7669.
10 Butler Sow, 4986, by Butler, 93.

QUEEN H, 113,182.

Farrowed March 1, 1898. Litter, 4; raised—boars, 1; sows, 1.
Black body; feet and tip of tail white.

Bred by EDGAR HADLEY, Wilmington, Clinton Co., Ohio; sold to J. C. HENDRICK, same place, July 20, 1898.

Sire—Model Look, 41129; he by Klever's Model, 29719, and out of Queen Fashion, 76334.

Dam—Ringoldie 3d, 82546, by McKinley Bill, 27495.
2 Ringoldie, 71026, by Never Mind 2d, 15075.
3 Ringtail, 49244, by Winning Card, 12971.
4 Marie 2d, 38006, by Bonaker's Goodenough, 4835.
5 Marie Kelley, 18850, by Mat, 5707.
11 Lady Cooper, 3364, by Cooper Hog, 1453.

QUEEN HIDESTRETCHER, 113,184.

Farrowed May 2, 1897. Litter, 6; raised—boars, 4; sows, 2.
Black; full white points; lower part of nose white.

Bred and owned by D. O. CAIN, Fremont, Steuben County, Indiana.

Sire—Hidestretcher, 32055; he by Best on Earth, 28503, and out of Lady Duffield, 74540.

Dam—Queen Tecumseh, 102360, by W H Tecum., 39203.
2 Black Maid, 91490, by Hoosier Tom, 32085.
3 Daisy, 68126, by Young U.S., 16135.
4 Black Maid, 52324, by Knickerbocker, 18223.
5 Norlane, 38846, by Bravo K, 6661.
16 The Old Harkrader Sow, 950.

QUEEN HANNA, 113,186.

Farrowed September 10, 1897. Litter, 7; raised—boars, 2; sows, 5.
Black; four white points; right forefoot and switch black; white on left side of upper lip and right side of lower lip.

Bred and owned by CHARLES N. ANDERSON, Winchester, Scott County, Illinois.

Sire—W B Model, 41971; he by Real Useful, 35837, and out of Ohio Queen, 81950.

Dam—Mark Hanna, 100970, by M'Cullough's Tec., 35427.
2 Cora Shellenberger, 91942, by Tecumseh J, 33245.
3 Wigwam, 83498, by King's Magnate, 14787.
4 Beauty 2d, 33154, by Stemwinder 3d, 10141.
5 Beauty, 21032, by Perfect 2d, 7679.
13 Lady Cooper, 3364, by Cooper Hog, 1453.

QUEEN IDEAL, 113,188.

Farrowed March 18, 1897. Litter, 8; raised—boars, 0; sows, 3.
White points except left hindfoot; spot on right side of center of back; white in face to chin.
Earmark in third position.

Bred and owned by JAMES REANEY, JR., White Sulphur, Delaware County, Ohio.

Sire—Ideal Sunshine H, 37887; he by Ideal Black U.S., 29505, and out of Sunshine, 96140.

Dam—Dorcas, 105048, by Harrison's Pride, 37813.
2 Gem of Y S 6th, 79558, by One Price, 18639.
3 Gem of Yankeestreet, 28594, by Buckeye Boy, 2309.
4 India, 17810, by Index jr., 5437.
5 Lady Bon Ton, 13206, by Bon Ton, 3369.
14 Russell Cook Sow, 4150.

QUEENIE, 113,190.

Farrowed July 10, 1895. Litter, 7; raised—boars, 3; sows, 1. Black; six white points; white spot on left ear and on left arm; brush of tail white and black mixed.

Bred and owned by W. G. LUCKETT, Birdville, Tarrant County, Texas.

Sire—Onward, 32713; he by Tecumseh's Price, 33267, and out of Dolly, 62774.

Dam—Ohio Queen, 81948, by One Price, 18639.
2 Mather's Choice, 57328, by Quality, 12457.
3 Choice's Chip, 43008, by Tecumseh's Chip, 10211.
4 Choice, 2856, by Tom Corwin 2d, 2037.
5 Cora Shellenberger, 2880, by Tom Corwin, 571.
9 Queen Duffield 804, by John 3d, 311.

QUEEN IXL, 113,192.

Farrowed October 29, 1896. Litter, 9; raised—boars, 2; sows, 3. Black; full white points; right hindleg white to hock; right foreleg white to knee, and white spot low on right arm.

Bred and owned by GEORGE C. GARTER, Clarkston, Oakland County, Michigan.

Sire—W Alfredo, 36453; he by Richland, 30283, and out of Cora B, 68022.

Dam—Variety IXL, 83276, by Luck, 14905.
2 Variety Queen, 66848, by Morgan, 9665.
3 Queen of Camden, 39620, by Storm King, 10151.
4 Bessie L, 26766, by L Ervin, 9517.
5 Variety W, 25942, by Success, 1999.
12 The Old Harkrader Sow, 950.

QUEEN L, 113,194.

Farrowed August 12, 1897. Litter, 9; raised—boars, 5; sows, 4. Black with six white points, most white on left hindleg; least on right hindfoot.

Bred by E. E. LOUCK, Latty, Paulding Co., Ohio; sold to J. M. LOUCK, same place, November 20, 1897.

Sire—Price's Tecumseh, 44109; he by Scott's Tecumseh, 38817, and out of Scott's Choice, 89798.

Dam—Daisy Cook, 104872, by Chief Cook, 37163.
2 Fashion's Fancy, 92652, by Latest Fashion, 27397.
3 Stylish Belle, 89956, by Tecumseh J, 33245.
4 Wigwam, 83498, by King's Magnate, 14787.
5 Beauty 2d, 33154, by Stemwinder 3d, 10141.
14 Lady Cooper, 3364, by Cooper Hog, 1453.

QUEEN LIL, 113,196.

Farrowed April 15, 1897. Litter, 8; raised—boars, 1; sows, 5. Black, with white points.

Bred by CLAYTON C. TAYLOR, Lawton Station, Erie Co., N. Y.; sold to CHARLES M. LEE, Tunkhannock, Wyoming Co., Pa., June 1, 1897.

Sire—Sanders Prince, 38805; he by J H Sanders, 27219, and out of Royal Gem 2d, 89682.

Dam—U.S. Alice, 103050, by Young Black U.S. 2d, 33591.
2 You Bet 9th, 90690, by Ben Harrison, 16351.
3 You Bet 7th, 83578, by Young Black U.S., 30785.
4 You Bet, 50718, by Breechloader, 10845.
5 Bonnie Belle 2d, 16668, by Heno, 5349.
12 Bernstine Sow, 2632, by Steddom Hog, 1989.

QUEEN LIL, 113,198.

Farrowed September, 1895. Litter, 7; raised—boars, 3; sows, 4. Dark; white points.

Bred by JOHN A. IRION, Gallipolis, Gallia Co., Ohio; sold to HOPKINS BROTHERS, Bellaire, Belmont Co., Ohio, April 6, 1896.

Sire—Diamond, 31613; he by Roy's Likeness, 30371, and out of Lou, 74998.

Dam—Graceful 2d, 79694, by Prince Equality, 22729.
2 Lady Duffield 74512, by Glad Echo, 24769.
3 Daisy, 43474, by Fine Finish, 17459.
4 Minerva, 38310, by Dandy 3d, 13859.
5 Topsy, 40186, by Hopeful, 7235.
13 Bernstine Sow, 2632, by Steddom Hog, 1989.

QUEEN LIL 2d, 113,200.

Farrowed May 21, 1896. Litter, 6; raised—boars, 0; sows, 3. Black; white points.

Bred by JOHN A. IRION, Gallipolis, Gallia County, Ohio; sold in dam to HOPKINS BROTHERS, Bellaire, Belmont Co., Ohio, April 6, 1896.

Sire—Monarch, 38367; he by Gay Monarch, 34711, and out of Hadley's Perfect, 86444.

Dam—Queen Lil, 113198, by Diamond, 31613.
2 Graceful 2d, 79694, by Prince Equality, 22729.
3 Lady Duffield, 74512, by Glad Echo, 24769.
4 Daisy, 43474, by Fine Finish, 17459.
5 Minerva, 38310, by Dandy 3d, 13859.
14 Bernstine Sow, 2632, by Steddom Hog, 1989.

QUEEN LOOK, 113,202.

Farrowed April 10, 1898. Litter, 7; raised—boars, 2; sows, 3.
Black; few white specks on body; white points; right hindleg white to hock.

Bred by J. F. JACQUIN, Washington, Tazewell Co., Ill; sold in dam to ROBERT NEVE, Pierson, Montcalm Co., Mich., March, 1898.

Sire—Stylish Look, 41695; he by Lookout, 32451, and out of Hadley's Daughter, 99616.

Dam—Tecumseh Queen, 109028, by Big Price, 39501.
2 Victoria, 96502, by Dutcher Victor, 31675.
3 Topsy, 76992, by Freeland, 27009.
4 Katie E, 69240, by Illinois King, 21641.
5 Perfection, 58822, by Jay S, 17929.
19 The Old Harkrader Sow, 950.

QUEEN MAB, 113,204.

Farrowed May 15, 1898. Litter, 7; raised—boars, 4; sows, 3. Black, with full white points; most white on right hindleg; faint white streak across right ear; white spot low on right side of jowl.

Bred by W. J. DUFFEL, Ross, McLennan Co., Texas; sold to J. N. GAMBRELL, Prairie Lea, Caldwell Co., Texas, November 19, 1898.

Sire—Sam Houston, 38781; he by Wanamaker's Success, 33501, and out of Sue Hooker 3d, 66568.

Dam—Oakhill Queen, 95164, by Grady, 37725.
2 Lady Flora, 93620, by Prince Royal, 25681.
3 Dollie Turk, 92294, by Stemwinder's Style, 36147.
4 Birdie Williams, 91258, by Texas King 2d, 33283.
5 Chamacrops, 52864, by Adam L, 19715.
10 Lilly May, 23802.

QUEEN MAB 8th, 113,206.

Farrowed October 3, 1897. Litter, 7; raised—boars, 2; sows, 3. Black; four points white; nose and left hindfoot black; large white spot low on left side of belly; white spot in face to forehead.

Bred and owned by L. F. CONRAD, Wacousta, Clinton County, Michigan.

Sire—Wilkes U.S., 42027; he by Bob Wilkes, 37055, and out of Daisy U.S., 92142.

Dam—Queen Mab 4th, 89440, by Topgallant, 30593.
2 Queen Mab 3d, 76358, by McNabb, 18437.
3 Queen Mab 2d, 76356, by Rodney, 22915.
4 Queen Mab, 59416, by Klever, 22047.
5 Bertha, 41592, by Pete, 9789.
12 Lady Greer, 456, by Old Billy, 409.

QUEEN MAB 9th, 113,208.

Farrowed March 28, 1898. Litter, 8; raised—boars, 2; sows, 4. Black; five points white; nose and face black; most white on left foreleg, least on right hindfoot.

Bred and owned by L. F. CONRAD, Wacousta, Clinton County, Michigan.

Sire—Quality K, 44177; he by Dare Dandy, 42841, and out of Miss Model Wilkes, 101348.

Dam—Queen Mab 5th, 95684, by AA, 33649.
2 Queen Mab 4th, 89440, by Topgallant, 30593.
3 Queen Mab 3d, 76358, by McNabb, 18437.
4 Queen Mab 2d, 76356, by Rodney, 22915.
5 Queen Mab, 59416, by Klever, 22047.
13 Lady Greer, 456, by Old Billy, 409.

QUEEN MAGGIE, 113,210.

Farrowed October 27, 1898. Litter, 11; raised—boars, 5; sows, 6.
Black, with white markings. Earmark Am. L. S. Co., No. 72.

Bred by R.F.SEELEY, Waterloo, Seneca Co., N.Y.; sold to AMERICAN LIVE STOCK CO., New York, N. Y., March 1899.

Sire—Sound Price, 41647; he by Priceless, 30169, and out of Nellie One Price, 81796.

Dam—Maggie T, 87968, by Neptune, 32641.
2 Maggie S, 87966, by Hadley, 27103.
3 Maggie 2d, 47012, by Ideal jr., 11685.
4 Maggie, 37884, by Leo, 5645.
5 Magenta, 18770, by Earnest Boy 5123.
13 The Old Harkrader Sow, 950.

QUEEN MAUD, 113,212.

Farrowed April 24, 1897 Litter, 6; raised—boars, 3; sows, 3. Black all six points white. most white on right foreleg; white stripe up face to forehead; under lip white.

Bred and owned by T. W. SHERIDAN, Cascade, Dubuque County, Iowa.

Sire—Opposition, 30049; he by Latest Fashion, 27397, and out of Grand IXL, 54940.

Dam—Maud S, 81246, by Wilson, 30761.
2 Maud Wilkes, 75284, by Black Wilkes, 26609.
3 Nellie Finch, 70486, by Avalanche, 23841.
4 Black Slick, 52514, by King Butler, 5577,
5 Young Slick, 15706, by Finch's Wellington, 3709.
7 Butler Sow, 4986, by Butler, 93.

QUEEN MODEL, 113,214.

Farrowed May 22, 1897. Litter, 8; raised—boars, 0; sows, 2.
Black, with white on right side. Earmark No. 1.

Bred by MICHAEL RICH, Flanagan, Livingston Co., Ill.; sold in dam to ALBERT BLOGG, Wilmington, Will Co., Ill., February 5, 1897; sold to JOHN MARTIN, same place, March 1, 1898.

Sire—Duke's Model 2d, 40225; he by Duke's Model, 40223, and out of Delong Choice, 85490.

Dam—Seldom Known, 102624, by Hector, 37829.
2 Della 2d, 92256, by Midway, 32541.
3 Daisy, 27834, by Fairbanks, 5161.
4 Lady Corwin O, 23336, by Tom Corwin 2d, 2037.
5 Estella 2d, 1430, by Modoc, 361.
11 The Old Harkrader Sow, 950.

QUEEN OF BERLIN, 113,216.

Farrowed April 8, 1897. Litter, 7; raised—boars, 2; sows, 4. Black; white points.

Bred and owned by W. W. FERGUSON, Delaware, Delaware County, Ohio.

Sire—Chieftain, 34247; he by Free Trade, 29235, and out of Miss Knox, 81460.

Dam—Best in Berlin, 104060, by King Wilkes, 38155.
2 Queen of Bennington, 89454, by Free Trade, 29239.
3 Queen of Morrow, 66128, by Erie 2d, 21103.
4 Queen of Gilead, 49088, by Tecumseh IXL 2d, 12817.
5 Queen of Darke, 19964, by Bravo, 3377.
8 Duchess, 5182, by Young Dave, 3051.

QUEEN OF BREED, 113,218.

Farrowed April 24, 1897. Litter, 11; raised—boars, 4; sows, 5. Black; with white points.

Bred by S. E. SHELLENBERGER & CO., Camden, Preble Co., Ohio; sold to MCDIVITT & MINGS, West Florence, Preble Co., Ohio, January 20, 1898.

Sire—Grand Chief, 40505; he by AA Hidestretcher, 36663, and out of Queen H, 95658.

Dam—Sanders Graceful F, 89780, by J H Sanders, 27219.
2 Graceful F, 63408, by AA, 19695.
3 Black Flora, 34036, by Ohio Jim, 12241.
4 Little Bess, 13776, by Look no Further, 4005.
5 Black Bess, 7510, by Young's King, 2123.
9 Lady Lamb, 3436, by Black Lamb, 61.

QUEEN OF DOVER, 113,220.

Farrowed April 5, 1898. Litter, 8; raised—boars, 1; sows, 4. Black, with white points.

Bred by W. W. FERGUSON, Delaware, Delaware Co., Ohio; sold to GEORGE RITTENHOUSE, Ostrander, Delaware Co., Ohio, October 8, 1898.

Sire—Chieftain, 34247; he by Free Trade, 29235, and out of Miss Knox, 81460.

Dam—Best in Berlin, 104060, by King Wilkes, 38155.
2 Queen of Bennington, 89454, by Free Trade, 29239.
3 Queen of Morrow, 66128, by Erie 2d, 21103.
4 Queen of Gilead, 49088, by Tecumseh IXL 2d, 12817.
5 Queen of Darke, 19964, by Bravo, 3377.
8 Duchess, 5182, by Young Dave, 3051.

QUEEN OF JACKSON, 113,222.

Farrowed April 28, 1895. Litter, 10; raised—boars, 3; sows, 4.
Dark; left side of nose white; white spot on right hindleg below hock.

Bred by B. F. REYNOLDS, Rimer, Putnam Co., Ohio; sold to M. L. VEACH, Kalida, Putnam County, Ohio, October 17, 1895; sold to M. L. VEACH & SON, same place, January 5, 1899.

Sire—Square Trade, 33137; he by Free Trade, 27013, and out of Darkness 3d, 62676.

Dam—Square Wilkes, 82894, by Square Business, 23163.
2 Sadie Wilkes, 71118, by George Wilkes, 21281.
3 Sadie B, 39980, by Black Knight, 13411.
4 Lady Burkhardt, 18112, by Adam, 4515.
5 Joan, 12994, by Wellington, 3011.
13 The Old Harkrader Sow, 950.

QUEEN OF KNOX 2d, 113,224.

Farrowed April 22, 1897. Litter, 8; raised—boars, 2; sows, 4.
Black; all feet white half way up to knees and hocks; black brush; white stripe from point of nose nearly to ears.

Bred and owned by S. H. RINEHART, Richhill, Knox County, Ohio.

Sire—Belmont's Fashion, 39451; he by Belmont, 33785, and out of Lady Fashion, 87112.

Dam—Queen of Knox, 102312, by Maxwell, 32505.
2 Kitty Klever, 86898, by King Forward, 14733.
3 Queen 6th, 82356, by Success, 1999.
4 Queen Shell, 19164, by Fountainhead, 14151.
5 Grand IXL, 36132, by Storm King, 10151.
13 Finch's Premium Sow, 306

QUEEN OF KNOX 3d, 113,226.

Farrowed April 22, 1897. Litter, 8; raised—boars, 2; sows, 4.
Black; three feet white to a little above dew claws; right forefoot and brush black; white spot on forehead.

Bred and owned by S. H. RINEHART, Richhill, Knox County, Ohio.

Sire—Belmont's Fashion, 39451; he by Belmont, 33785, and out of Lady Fashion, 87112.

Dam—Queen of Knox, 102312, by Maxwell, 32505.
2 Kitty Klever, 86898, by King Forward, 14733.
3 Queen 6th, 82356, by Success, 1999.
4 Queen Shell, 49164, by Fountainhead, 14151.
5 Grand IXL, 36132, by Storm King, 10151.
13 Finch's Premium Sow, 306.

QUEEN OF KNOX 4th, 113,228.

Farrowed April 22, 1897. Litter, 8; raised—boars, 2; sows, 4.
Black; all feet and brush white; least on left forefoot, and most on right hindfoot.

Bred and owned by S. H. RINEHART, Richhill, Knox County, Ohio.

Sire—Belmont's Fashion, 39451; he by Belmont, 33785, and out of Lady Fashion, 87112.

Dam—Queen of Knox, 102312, by Maxwell, 32505.
2 Kitty Klever, 86898, by King Forward, 14733.
3 Queen 6th, 82356, by Success, 1999.
4 Queen Shell, 49164, by Fountainhead, 14151.
5 Grand IXL, 36132, by Storm King, 10151.
13 Finch's Premium Sow, 306.

QUEEN OF MANCHESTER, 113,230.

Farrowed August 1, 1898. Litter, 7; raised—boars, 2; sows, 4.
Black; six white points; white stripe up nose and face; lower lip white.

Bred by B. H. ACKLEY, Springhill, Bradford Co., Pa.; sold to CLINTON W. COWLES, Manchester, Hartford Co., Conn., January 21, 1899.

Sire—Sanders Prince 2d, 44357; he by Sanders Prince, 38805, and out of You Bet 9th, 90690.

Dam—BelleHidestr'r, 103864, by W & B Hidestr'r, 39271.
2 Belle Hamlin, 84058, by Best on Earth, 28503.
3 Morningstar, 81642, by Free Trade, 27013.
4 Midnight, 57636, by Oxford Dandy, 18671.
5 Black Rose, 27234, by King Butler, 5577.
10 Butler Sow, 4986, by Butler, 93.

QUEEN OF PERRY, 113,232.

Farrowed April 8, 1897. Litter, 11; raised—boars, 3; sows, 5.
Black; all feet and switch white; white spot on right flank; white dot on forehead.

Bred by J. A. DONNELLY & BROTHER, New Lexington, Perry County, Ohio.

Sire—Chief U.S., 39949; he by Welch's Black U.S., 33521, and out of Queen, 95600.

Dam—Orphan Girl, 101830, by Forest 17481.
2 Lady May, 100346, by Priceless, 30169.
3 Empress H 2d, 73500, by One Price, 18639.
4 Empress H, 28214, by Ideal, 9243.
5 Lady Bon Ton 2d, 23270, by Buckeye Boy, 2309.
15 Russell Cook Sow, 4150.

QUEEN OF QUALITY, 113,234.

Farrowed April 3, 1898. Litter, 8; raised—boars, 2; sows, 3.
Black; all feet and lower lip white; least white on left forefoot, but white spot low back on left arm; white dot on right side of back.

Bred and owned by FRANK OLIVER, Versailles, Dark County, Ohio.

Sire—Quality U.S., 46615; he by Lady's Black U.S., 40923, and out of McKinley's Daisy, 101152.

Dam—Grace H, 99550, by W & B Hidestretcher, 39271.
2 Grace, 73910, by Son of G F, 25949.
3 Isabelle 4th, 63662, by Black U.S. 2d, 20323.
4 Isabelle 3d, 45248, by Gus, 14329.
5 Isabelle 2d, 8554, by Commander, 3529.
11 Lady Cooper, 3364, by Cooper Hog, 1453.

QUEEN OF ROME, 113,236.

Farrowed April 26, 1898. Litter, 8; raised—boars, 3; sows, 3. Black; all feet and switch white; little white on forehead and low on left side of jowl; some white back of left arm and on left flank; some white back on both hams and back of right shoulder point.

Bred by C. W. ROWE, Whitewater, Walworth Co., Wis.; sold to JOHN MAUL, Rome, Jefferson Co., Wis., March 20, 1899.

Sire—All Wilkes, 42181; he by Wilkes Corwin, 39221, and out of Maud Wilkes, 101094.

Dam—Black Maid, 110128, by Robert Hanks, 44227.
2 Mohawk Maid, 107764, by Mohawk, 38361.
3 Giantess, 99358, by Wanamaker, 30715.
4 Rhea, 76478, by Jumbo, 18079.
5 Bright Eyes, 34448, by Honesty 2d, 11643.
13 Lady Butler, 5722.

QUEEN OF SIX, 113,238.

Farrowed June 13, 1887. Litter, 9; raised—boars, 0; sows, 6. Black; white points.

TRANSFER. Bred by ISAAC WOOD, Oxford, Sumner County, Kansas.

Sire—Sharpshooter, 12647; he by Buckshot, 10881, and out of Lady Golddust, 29498.

Dam—Susie W, 25752, by IXL Zach, 7259.
2 Ide 2d, 17794, by Jupiter, 1709.
3 Ide, 5502, by Bonham's Tom Corwin, 747.
4 Viola Jones, 2448, by Nero, 1067.
5 Viola 2d, 2442, by Superior, 547.
12 The Old Harkrader Sow, 950.

QUEEN OF TRIBE, 113,240.

Farrowed March 10, 1894. Litter, ; raised—boars, ; sows, . Black; white points.

TRANSFER. Bred and owned by A. B. SHAW, Muncie, Delaware County, Indiana.

Sire—John Butler, 38023; he by Butler U.S., 34183, and out of Julia, 93396.

Dam—Lizzie, 94104, by Prince D, 38603.
2 Angelia, 90840, by Dictator, 34459.
3 Maud R, 94456, by Surprise, 2941.
4 Mayflower 4th, 18992, by Governor 2d, 3797.
5 Mayflower 3d, 14192, by Prizer, 4187.
8 Prize Flower, 10160.

QUEEN OF WALDO 2d, 113,242.

Farrowed February 22, 1897. Litter, 7; raised—boars, 2; sows, 5.
Black, with five white points; black switch.

Bred and owned by H. C. GEARHEISER, Waldo, Marion County, Ohio.

Sire—Welch Boy, 39191; he by W B Tecumseh, 33513, and out of Queen Graceful, 82382.

Dam—Queen of Waldo, 89482, by Moorish Tom, 35517.
2 Lady V, 74798, by U.S., 30627.
3 Lady G, 74562, by B B's De Ef, 19871.
4 Lady Forward 5th, 45964, by Stalwart, 12685.
5 Lady Forward, 18196, by Forward, 3715.
9 Bernstine Sow, 2632, by Steddom Hog, 1989.

QUEEN ONE PRICE, 113,244.

Farrowed May 4, 1897. Litter, 6; raised—boars, 2; sows, 2.
Black; white points; white on left ham.

Bred by G. S. HALL, Dilworth, Trumbull Co., Ohio; sold to E. E. HARSHMAN, West Middlesex, Mercer Co., Pa., August 11, 1897.

Sire—Young One Price, 30809; he by One Price, 18639, and out of Hadley's Pride, 45000.

Dam—Lady Roy 3d, 100426, by King Butler, 29645.
2 Lady Roy 2d, 69626, by Rob Roy, 18985.
3 Lady Lookout, 56224, by Lookout, 18325.
4 Black Lady, 34096, by Richland, 9901.
5 Black Variety, 21764, by Banker, 4559.
12 The Old Harkrader Sow, 950.

QUEEN PERFECTION, 113,246.

Farrowed April 11, 1896. Litter, 11; raised—boars, 6; sows, 5. Black, with white points.

TRANSFER. Bred and owned by J. C. HARDMAN, Brayton, Audubon County, Iowa.

Sire—Bebout's Perfection, bred by J H Bebout, by George Wilkes, 21281, and out of Lady Corwin, 45840.

Dam—Queen F, bred by J C Hardman, by Osgood Wilkes, a grandson of Allerton, 23791.
2 Queen B, bred by J C Hardman, by Gilmore's Choice, a son of Above, 16181.
6 Black Bess, 51658, by Iowa City, 21653.
8 Lady Spurgin, 56436, by King of West, 14775.

QUEEN PERFECTION, 113,248.

Farrowed May 1, 1898. Litter, 7; raised—boars, 2; sows, 5.
Black; star on forehead; white around the feet.

Bred by E. M. WILSON & BROTHER, Sycamore, Wyandot Co., Ohio; sold to G. P. BARTHOLOMEW, same place, December 2, 1898.

Sire—Perfection I See, 44081; he by Chief Perfection, 39931, and out of Fancy Model, 105310.

Dam—BigBessStibb'ns, 104120, by Mam'oth, IXL, 41029.
2 Bess Stibbens 5th, 77856, by U.S. Wonder, 26191.
3 Bess Stibbens 4th, 33576, by Storm King, 10151.
4 Bess Stibbens 3d, 7412, by Tom Corwin 2d, 2037.
5 Bess Stibbens, 1168, by Royal Finch, 489.
9 Finch's Premium, Sow, 306.

QUEEN REGENT, 113,250.

Farrowed September 11, 1897. Litter, 7; raised—boars, 3; sows, 4.
Four white feet; black face and black switch.

Bred and owned by PETER STIDHAM, Bartonia, Randolph County, Indiana.

Sire—Vanderbilt, 41913; he by Corwin U.S., 31465, and out of Kind Mother, 100040.

Dam—Nellie B, 101642, by Frank Freetrader, 34635.
2 Gipsy Bess, 79602, by Cyclone D, 26811.
3 Bonnie's Darkn's, 67828, by Butler's Liken'ss, 24245.
4 Bonnie Bess, 42666, by Black Joe F, 13407.
5 Bessy Coler, 7394, by Tom, 2027.
10 The Old Harkrader Sow, 950.

QUEEN SUCCESS 4th, 113,252.

Farrowed March 16, 1898. Litter 7; raised -boars, 0; sows, 3.
Black; all feet and nose white; white spot on each side of jowl; spot on left side at loin; spot on forepart of right arm, another back of right shoulder.

Bred and owned by G. L. HARRISON, South Charleston, Clark County, Ohio.

Sire—Black U.S. Model, 39711; he by Black U.S., 13471, and out of Model 96 2d, 101442.

Dam—Queen Success 3d, 95718, by Claude, 31365.
2 Qu. Success 2d, 89498, by Harc'rt's Wanamak'r, 32019.
3 Queen Success, 82484, by Tecumseh Boy, 15823.
4 Lady Success, 56454, by Black Success, 8485.
5 Bess Harcourt, 26712, by Black Bob, 3247.
10 The Old Harkrader Sow, 950.

QUEEN SUCCESS 5th, 113,254.

Farrowed March 16, 1898. Litter, 7; raised—boars, 0; sows, 3.
Black; full white points; white spot across left arm; another on right shoulder.

Bred and owned by G. L. HARRISON, South Charleston, Clark County, Ohio.

Sire—Black U.S. Model, 39711; he by Black U.S., 13471, and out of Model 96 2d, 101442.

Dam—Queen Success 3d, 95718, by Claude, 31365.
2 Qu. Success 2d, 89498, by Harc'rt's Wanamak'r, 32019.
3 Queen Success, 82484, by Tecumseh Boy, 15823.
4 Lady Success, 56454, by Black Success, 8485.
5 Bess Harcourt, 26712, by Black Bob, 3247.
10 The Old Harkrader Sow, 950.

QUEEN SUCCESS 6th, 113,256.

Farrowed September 30, 1897. Litter 5; raised—boars, 1; sows, 4.
Black; full white points; white spot on right side of belly; another above left flank.

Bred and owned by G. L. HARRISON, South Charleston, Clark County, Ohio.

Sire—Agle's Black U.S., 39359; he by Welch's Black U.S., 33521, and out of Miss Priceless, 94748.

Dam—Queen Success 3d, 95718, by Claude, 31365.
2 Qu. Success 2d, 89498, by Harc'rt's Wanamak'r, 32019.
3 Queen Success, 82484, by Tecumseh Boy, 15823.
4 Lady Success, 56454, by Black Success, 8485.
5 Bess Harcourt, 26712, by Black Bob, 3247.
10 The Old Harkrader Sow, 950.

QUEEN TECUMODEL, 113,258.

Farrowed April 6, 1897. Litter, 7; raised—boars, 3; sows, 1.

Bred by G. G. COUNCIL, Williamsville, Sangamon Co., Ill.; sold in dam to JOHN ECKARDT, Edgington, Ill., January 15, 1897; sold to JAMES E. SNARE, Wyoming Ill., October 15, 1897; sold to J. J. SNYDER, Paris, Stark Co., Ohio, February, 1898.

Sire—Klever's Model, 29719; he by Look me Over, 25343, and out of Queen Success, 66166.

Dam—Queen Tecum. 2d, 108536, by Chief Tec. 2d, 28815.
2 Jay Girl, 106046, by Billy Corwin, 28523.
3 De Ef Lady, 62692, by De Ef, 13897.
4 Moorish Maid 3d, 47868, by Charley Jones, 13661.
5 Moorish Maid, 47854, by King Tecumseh, 11959.
8 Old Maud, 9912.

QUEEN TECUMSEH, 113,260.

Farrowed April 4, 1898. Litter, 10; raised—boars, 1; sows, 1. Black; lower part of all legs white, upper part grayish color; neat white star in face; small white spot under jowl.

Bred by GILBERT COX, Jacksonboro, Butler Co., Ohio; sold to W. C. HANKINSON, Blueball, Butler Co., Ohio, June 24, 1899.

Sire—Union Chief, 44641; he by Chief Tecumseh 2d, 28815, and out of Ohio Beauty, 101774.

Dam—Queen Sue, 89500, by Van's Tecumseh, 28205.
2 Maud Coler, 81208, by Useful U.S., 28177.
3 Belle Maud, 41470, by Aaron Ross, 13053.
4 Bessy Maud, 26802, by Buckeye Dick, 6685.
5 Bessy Coler, 21324, by Wide Awake, 10357.
11 John Parker Sow, 3270.

QUEEN TECUMSEH 1st, 113,262.

Farrowed March 21, 1890. Litter, 6; raised—boars, 3; sows, 3.

TRANSFER. Bred by W. Z. SWALLOW, Booneville, Dallas Co., Iowa; sold to E. VEST, Goldfield, Wright Co., Iowa, March 12, 1894.

Sire—King Tecumseh, 11959; he by Tecumseh, 4339, and out of Greenwood IXL 2d, 5442.

Dam—Rosie Nell 2d, 76540, by Dandy Jim, 11155.
2 Rosie Corwin, 31936, by Zolly Corwin, 13051.
3 Polly 8th, 31374, by Apple Boy, 10485.
4 Polly 3d, 31370, by Galesburg, 11397.
5 Polly L, 31380.

QUEEN TECUMSEH 2d, 113,264.

Farrowed April 16, 1898. Litter, 8; raised—boars, 1; sows, 5.
Black; six white points; white spot on forehead.

Bred by M. W. REED, Whitewater, Walworth Co., Wis.; sold to THOMAS JAMES, Delavan, Walworth Co., Wis., December 17, 1898.

Sire—Whiteface Wilkes, 44821; he by Wilkes Corwin, 39221, and out of Lady Wilkes, 80684.

Dam—QueenTecumseh,108528,byChiefTec. 2d,28815.
2 Mollie Hatfield 3d, 107786, by King Tec. 2d,27357.
3 Mollie Hatfield, 107784, by Black U.S., 13471.
4 Beauty of West 2d, 33194, by Nero, 9677.
5 Beauty of West, 21068, by Black Jack, 6541.
12 Kate, 3286, by Keever Hog, 1713.

QUEEN UNION, 113,266.

Farrowed April 14, 1896. Litter, 9; raised—boars, 4; sows, 3.

TRANSFER. Bred by MEISSNER BROTHERS, Reinbeck, Grundy County, Iowa.

Sire—Happy Union, (Cloverdale Medium),45893; he by Wilkes Tecumseh,26251,and out of Stella,113586.

Dam—Queen, 113130, by Black Boy, 28549.
2 Willard's O K, 114088, by Royal Blood, 46671.
3 Will'd'sCh'ce 3d, 114086,by son ofAmazem't,16223.
4 Willard'sCh'ce 2d,114084,by son ofBonTon,24167.
5 Willard's Choice, 114082, by Don Cossac, 8901.
17 Broadback, 4974, by Shoemaker Boar, 2907.

QUEEN U. S., 113,268.

Farrowed April 4, 1897. Litter, 8; raised—boars, 5; sows, 3.
Black; all feet, nose and lower lip white; white spot on top of neck. Earmark No. 306.

Bred and owned by F. H. GATES & SONS, Chittenango, Madison County, New York.

Sire—King Perfection 3d, 35243; he by King Perfection, 32343, and out of Tecumseh Wonder, 90136.

Dam—DaisyWBelle 2d,92144,by Forw'd Rarjty,34623.
2 Daisy Belle, 85320, by Success, 33175.
3 Belle Arnold, 77680, by His Lordship, 24919.
4 Juno's Model 8th, 69214, by Whitenose, 23625.
5 Juno's Model 4th, 55554, by Magnet, 9577.
14 Victoria, 4354.

QUEEN U. S., 113,270.

Farrowed April 13, 1898. Litter, 10; raised—boars, 1; sows, 4.
Black; all feet and lower lip white; most white on left hindleg; small dot on forepart of right arm; another low back on same arm. Earmark No. 58.

Bred and owned by J. W. GARDNER, Bigsprings, Logan County, Ohio.

Sire—Frasier's Look me Over, 40323; he by Look me Over, 25343, and out of Fay Advance, 79422.

Dam—Daisy Dean U.S., 53482, by Concordia, 13741.
2 Lady U.S., 16412, by What's Wanted, 12961.
3 Black Bess, 26944, by U.S., 10285.
4 Queen, 31644, by London Boy, 4003.
5 Black Rose, 7662, by General Grant B, 1575.
13 The Old Harkrader Sow, 950.

QUEEN U. S., 113,272.

Farrowed September 23, 1898. Litter, 6; raised—boars, 2; sows, 4. Black; white points.

Bred by THOMAS WILSON, Belfast, Clermont Co., Ohio; sold to J. PRICE, Mulberry, Clermont Co., Ohio, March 8, 1898.

Sire—Black U.S. 3d, 34053; he by Young Black U.S. 2d, 33591, and out of Oklahoma 5th, 75940.

Dam—Black Bess, 91358, by Free Trade Chip, 34677.
2 Curly, 85232, by Classleader, 31371.
3 Chance, 72826, by Strader N, 27993.
4 Black Beauty 2d, 67538, by Report, 25735.
5 Black Beauty, 41946, by Black U.S., 13471.
11 John Parker Sow, 3270.

QUEEN V, 113,274.

Farrowed November 23, 1898. Litter, 5; raised—boars, 2; sows, 3. Black; white on all six points.

Bred and owned by R. H. WHITE, Gratis, Preble County, Ohio.

Sire—Valley Trally, 47029; he by Useful U.S. jr., 39081, and out of Ohio Prospect, 81942.

Dam—Sadie Dils, 113434, by Useful U.S. jr., 39081.
2 Combined U.S., 91894, by Tecumseh's Price, 33267.
3 Noon, 65506, by Square Business, 23163.
4 Queen U.S., 59546, by Black U.S., 13471.
5 Queen 2d, 39524, by Joy of the World, 9385.
19 The Old Harkrader Sow, 950.

QUEEN VIC 2d, 113,276.

Farrowed March 28, 1896. Litter, 10; raised—boars, 5; sows, 5.

TRANSFER. Bred by T. V. PURCELL, Polo, Ogle Co., Ill.; sold to E. W. MONNIER, Elizabeth, Jo Daviess Co., Ill., February 4, 1897.

Sire—King Combination, 35211; he by Tecumseh's Combination, 36227, and out of Black Bess, 84396.

Dam—Victory Queen, 113960, by Victory, 28225.
2 Sunol, 113614, by Dexter Boy, 11183.
3 Venus Beauty, 40640, by Jack, 11717.
4 Bobtail Queen, 27318, by Jim Blaine, 7307.
5 Queen Ann 8th, 10186, by Billy, 2193.
9 Lotta, 6002, by Joe, 2643.

QUEEN VICTORIA, 113,278.

Farrowed March 10, 1895. Litter, 10; raised—boars, 4; sows, 3.

TRANSFER. Bred by GEORGE LEWIS, Chandler, Lincoln County, Okla.; sold to J. H. CARTER, Lydia, Lincoln Co., Okla.

Sire—Prince Goodenough, 46563; he by a son of All Right, 19765, and out of a gr. pig of Mosher's Pride, 38610.

Dam—Black Queen, 110176, by Grand Chancellor, 45823.
2 Princess 6th, 65934, by Alec, 10461.
3 Princess 2d, 65924, by Chieftain, 24317.
4 Princess, 65910.

QUEEN VICTORIA, 113,280.

Farrowed April 12, 1897. Litter, 11; raised—boars, 4; sows, 3.
Black, with four white feet and a little white in face.

Bred by J. S. HARMISON, Springfield, now of New Moorefield, Clark County, Ohio.

Sire—Complete Corwin, 40029; he by Tom Corwin 3d, 23421, and out of K IXL 6th, 80196.

Dam—Goodenough, 92922, by IXL, 29515.
2 Lady Star, 74754, by Harmison's U.S., 29431.
3 Ollie, 75966, by Panhandle, 12277.
4 Alice, 26230, by Morgan, 9665.
5 Belle Walker, 21196, by General Walker, 5251.
15 The Old Harkrader Sow, 950.

QUEEN VICTORIA, 113,282.

Farrowed May 31, 1898. Litter, 6; raised—boars, 2; sows, 2.
Black, with white points; most white on left hindleg.

Bred and owned by S. E. SHELLENBERGER & CO., Camden, Preble County, Ohio.

Sire—Big Chief Tecumseh 2d, 42293; he by Chief Tecumseh 2d, 28815, and out of Lady U.S. 2d, 106704.

Dam—Bl. U.S. Vict'a 5th, 104450, by Beston Earth, 16421.
2 Black U.S. Victoria 1st, 97962, by Black U.S., 13471.
3 Black U.S. Victoria, 91608, by Perry's Victor, 27689.
4 Black Pet, 52414, by Black U.S., 13471.
5 Ideal Lady, 28946, by Ideal, 9243.
10 John Parker Sow, 3270.

QUEEN WE KNOW, 113,284.

Farrowed April 24, 1898. Litter, 6; raised—boars, 2; sows, 4. Black; five white points.
right hindfoot black; small spot on forehead; white dot back on right arm.

Bred and owned by B. C. BISHOP, Mount Liberty, Knox County, Ohio.

Sire—Klever we Know, 43583; he by Chief we Know, 39959, and out of Graceful 24th, 86334.

Dam—Queen B, 113144, by Chief Tecumseh, 39937.
2 Black Queen U.S., 97920, by Black U.S., 31195.
3 Pearly J, 89018, by Maxwell, 32505.
4 Beauty, 71910, by King Solomon, 25261.
5 Viola, 50438, by Champion of Summit, 13653.
15 Lady Cooper, 3364, by Cooper Hog, 1453.

QUEEN WILKES, 113,286.

Farrowed April 6, 1897. Litter, 6; raised—boars, 3; sows, 3.
Solid black; white points. Three notches in right ear.

Bred and owned by W. M. BIGHAM & SONS, Gettysburg, Adams County, Pa.

Sire—Guy Wilkes, 40531; he by Benton Wilkes, 36785, and out of Champion, 91764.

Dam—Josie F Wilton, 99980, by Arnold's Model, 30919.
2 Josie Wilton 2d, 80074, by Noted Wilton, 29999.
3 Josie Wilton, 74306, by Don Quixote, 26897.
4 Lady Fitch, 74556, by Secretary Rusk, 23029.
5 Queen, 59306, by Gold Coin's Son, 17601.
15 The Old Harkrader Sow, 950.

RACHEL E, 113,288.

Farrowed August 23, 1897. Litter, 8; raised—boars, 2; sows, 6. Black, with full white points; white spot back on left ham; spot under jowl toward left side.

Bred by W. T. KELLER, Kerrtown, Crawford Co., Pa.; sold to F. M. EWING, Meadville, Crawford Co., Pa., October 12, 1897.

Sire—Claude jr., 37209; he by Claude D, 31267, and out of Latest Fashion, 87550.

Dam—Ruth K, 108732, by Roy, 38723.
2 Ruth, 95940, by McKinley, 35439.
3 Idol U.S., 79916, by Nixon Prince, 29983.
4 Mahoning Choice, 64742, by Seldom Seen 3d, 19107.
5 Roxana, 49366, by Breechloader, 10845.
12 Shaker Sow C, 890.

RALPH's CHOICE, 113,290.

Farrowed May 9, 1897. Litter, 3; raised—boars, 1; sows, 2.
Black, with white markings.

Bred and owned by MCDIVITT & MINGS, West Florence, Preble County, Ohio.

Sire—U.S. C, 44659; he by Useful U.S. 2d, 39079, and out of Lady Mc, 80520.

Dam—Sanders Girl, 108796, by Big Sanders, 36819.
2 Whitenose, 103334, by Standard U.S., 36137.
3 Lou, 64632, by T F Mc, 23341.
4 Lucy 2d, 64662, by Riley G, 22865.
5 Lucy, 30136, by J F, 9297.
15 The Old Harkrader Sow, 950.

RAMONA, 113,292.

Farrowed March 16, 1898. Litter, 6; raised—boars, 1; sows, 3.
Black, with five white points; nose black; white on forhead; few white hairs low on right side of jowl, back of left shoulder and on left side of belly; white stripe upward on forepart of left foreleg.

Bred and owned by M M. GRIFFIN, Grandledge, Eaton County, Michigan.

Sire—Gold Bug, 40457; he by AA, 33649, and out of Queen Mab 3d, 76358.

Dam—Vesta, 96492, by Worthy Rex, 36567.
2 Regina, 95768, by Black Bill, 31037.
3 Esther, 92494, by Czar, 28955.
4 Beauty 2d, 51236, by De Ef, 13897.
5 Cora T, 34872, by King Tecumseh, 11959.
11 Queen Duffield, 804, by John 3d, 311.

RAMONA's BEST, 113,294.

Farrowed May 11, 1896. Litter, 7; raised—boars, 1; sows, 2. Black; white points.

Bred by R. S. COOK, Wichita, Sedgwick Co., Kan.; sold to W. L. APPLING, same place.

Sire—Banner Boy, 28441; he by Lawrence Perfection, 27399, and out of Beauties Prospect, 51128.

Dam—Ramona, 89530, by Cook's Royalty, 31437.
2 Gem, 73792, by Lawrence Perfection, 27399.
3 B'utiesProspe't, 51128, by Bonak, 'sGooden'gh, 4835.
4 Beauty 2d, 15950, by Forward, 3715.
5 Beauty, 15918, by Jimmie Black, 2637.
14 The Old Harkrader Sow, 950.

RAVEN 2d, 113,296.

Farrowed October 7, 1895. Litter, 9; raised—boars, 3; sows, 4. Black; all feet and bush of tail white; white in face and on forehead; right hindleg white to hock; backpart of left foreleg white to arm; left side of brisket white; white spot back of right arm.

Bred by E. L. BLUE, Steubenville, Jefferson Co., Ohio; sold to JOHN AULT, same place, January 5, 1899. Recorded by S. W. RANK, Seventeen, Ohio.

Sire—Axtell, 19815; he by Young Golddust, 16103, and out of Black Favorite, 34032.

Dam—Raven, 89542, by Hancock, 27111.
2 Cove, 68076, by Pride of Ohio, 18779.
3 Lady Belle, 36830, by General Duffield 2d, 11415.
4 Gillett's Black Beauty 2d, 28624, by Bl. Donald, 4679.
5 Gillett's Black Beauty, 17610, by Give or Take, 1585.
7 Mustard's Black Beauty, 19298, by Butler, 93.

RAVEN 3d, 113,298.

Farrowed April 17, 1898. Litter, 8; raised—boars, 4; sows, 4. Black, with white points; white stripe up face; brush of tail black and white mixed.

Bred by E. L. BLUE, Steubenville, Jefferson Co., Ohio; sold to S. W. RANK, Seventeen, Tuscarawas Co., Ohio, January 25, 1899.

Sire—Ohio Model, 41229; he by Klever's Model, 29719, and out of Conductor's Best, 98396.

Dam—Raven 2d, 113296, by Axtell, 19815.
2 Raven, 89592, by Hancock, 27111.
3 Cove, 68076, by Pride of Ohio, 18779.
4 Lady Belle, 36830, by General Duffield 2d, 11415.
5 Gillett's Black Beauty 2d, 28624, by Bl. Donald, 4679.
8 Mustard's Black Beauty, 19298, by Butler, 93.

RAZZLE DAZZLE, 113,300.

Farrowed September 21, 1898. Litter, 6; raised—boars, 1; sows, 4. Black; all six points white; white on forehead. Two notches in bottom of right ear.

Bred by J. N. GUFFEY, Kalida, Putnam Co., Ohio; sold to CHARLES VEACH, same place, March 16, 1899; sold to M. L. VEACH & SON, same place, April 25, 1899.

Sire—Young Royal U.S., 44937; he by W J Black U.S., 42053, and out of Queen Auglaize, 102220.

Dam—Belle Washingt'n, 91054, by Geo. Wash'gt'n, 31903.
2 Belle, 71990, by King Graceful, 25219.
3 Richblood Belle, 71008, by Rich Blood, 22855.
4 Lady Tecumseh 2d, 64378, by Newsboy 1st, 25509
5 Lady Tecumseh, 64370, by Conductor, 6865.
15 Old Warner Sow, 714, by Eighty Dollar Pig, 187.

REALITY, 113,302.

Farrowed March 3, 1897. Litter, 6; raised—boars, 1; sows, 3. Black: feet and tip of tail white. Earmark No. 23.

Bred by EDGAR HADLEY, Wilmington, Clinton Co., Ohio; sold to FRANK KELLEY, Clarksville, Clinton Co., Ohio, January 21, 1898.

Sire—Ben Wilkes, 30973; he by Onward Wilkes, 27645, and out of Duffy B, 68388.

Dam—Ringoldie 3d, 82546, by McKinley Bill, 27495.
2 Ringoldie, 71026, by Never Mind 2d, 15075.
3 Ringtail, 59244, by Winning Card, 12971.
4 Marie 2d, 38006, by Bonaker's Goodenough, 4835.
5 Marie Kelley, 18850, by Mat, 5707.
11 Lady Cooper, 3364, by Cooper Hog, 1453.

REALITY F, 113,304.

Farrowed March 3, 1897. Litter, 6; raised—boars, 1; sows, 3. Black: three white feet; most white on left hindleg; right hindfoot black; white stripe down on left side of face. Earmark No. 33.

Bred by EDGAR HADLEY, Wilmington, Clinton Co., Ohio; sold to A. E. FITZPATRICK, Ratcliff, Vinton Co., Ohio, January 21, 1898.

Sire—Ben Wilkes, 30973; he by Onward Wilkes, 27645, and out of Duffy B, 68388.

Dam—Ringoldie 3d, 82546, by McKinley Bill, 27495.
2 Ringoldie, 71026, by Never Mind 2d, 15075.
3 Ringtail, 49244, by Winning Card, 12971.
4 Marie 2d, 38006, by Bonaker's Goodenough, 4835.
5 Marie Kelley, 18850, by Mat, 5707.
11 Lady Cooper, 3364, by Cooper Hog, 1453.

REED's MODEL, 113,306.

Farrowed May 15, 1897. Litter, 8; raised—boars, 3; sows, 5. Black, with full white points; left foreleg white to arm; right hindleg white to ham; tip of both ears white; white dot on right jowl and small spot on forepart of right arm.

Bred by G. G. COUNCIL, Williamsville, Sangamon Co., Ill.; sold to O. W. REED, Laureldale Mineral Co., W. Va., March 25, 1898.

Sire—Klever's Model, 29719; he by Look me Over, 25343, and out of Queen Success, 66166.

Dam—Ideal's Choice, 111398, by Ideal Black U.S., 29505.
2 Sweepstakes '94, 96170, by Hoosier Boy, 34969.
3 Little Daisy, 94090, by Our Choice, 27659.
4 Black Beauty, 67506, by Ben Bolt 2d, 26445.
5 Belle of Wolfgrove, 33368, by King Butler, 5577.
8 Butler Sow, 4986, by Butler, 93.

REGINA, 113,308.

Farrowed March 12, 1898. Litter, 9; raised—boars, 2; sows, 4. Black: all feet white; left hindleg white half way up; white spot on forehead.

Bred by LON HUNTER, Morrow, Warren Co., Ohio; sold to J. S. KIBBEY, Redlion, Warren Co., Ohio, March 23, 1899.

Sire—Blackhawk, 39625; he by Shortstop, 30421, and out of Black D, 97656.

Dam—Marie, 100962, by Sultan, 38917.
2 Ruth, 89716, by Modoc, 32571.
3 Cora H, 68032, by General, 27027.
4 Butler Girl, 67872, by Young Prince, 23723.
5 Black Beauty, 41946, by Black U.S., 13471.
11 John Parker Sow, 3270.

RENA FALK, 113,310.

Farrowed March 16, 1897. Litter, 10; raised—boars, 2; sows, 5.
Black: all feet and switch white; white on forehead and on lower lip; white splash across right arm.

Bred by B. F. DORSEY & SONS Perry, Pike Co., Ill.; sold in dam to F. O. WHEELER, Whitewater, Walworth Co., Wis., January 15, 1897.

Sire—Allerton Tecumseh, 45031; he by Tecumseh Duke, 33233, and out of a pig of Lady Allerton, 74428.

Dam—May Falk, 107394, by Joker Wilkes, 43481.
2 May Clark, 107390, by Job Clark, 43437.
3 Julia Barrington, 106152, by Ladies' Favorite, 27383.
4 Rowena, 71072, by Falk's Consolation, 26971.
5 Mary Jones, 70018, by Tom Walker 3d, 10257.
12 Favorite G, 284.

RETREAT LADY, 113,312.

Farrowed April 19, 1897. Litter, 11; raised—boars, 4; sows, 5.
Black; six white points; two white dots on left arm; two white dots low on right ham.

Bred and owned by THOMAS DELACY, De Soto, Vernon County, Wisconsin.

Sire—Fred P, 43043; he by Harris 2d, 43267, and out of Lady Vernon, 106728.

Dam—Bessie D, 97314, by Black King, 36947.
2 Queen Ann, 82362, by Tom Wonder, 30591.
3 Viroqua Girl, 83348, by Free Trader, 27017.
4 Lady Columbia, 74490, by Sitting Bull, 25937.
5 Kate Lee, 35584, by King Corwin, 14721.
15 The Old Harkrader Sow, 950.

RHO, 113,314.

Farrowed May 29, 1898. Litter, 6; raised—boars, 2; sows, 4.

Bred by SAMUEL B. WOODS, Charlottesville, Albemarle County, Virginia.

Sire—Wyndover, 44889; he by Monticello, 32587, and out of Little Dorrit, 80836.

Dam—Rhododendron, 108602, by Dick Swiveller, 34457.
2 Mrs Micawber, 88596, by Monticello, 32587.
3 Homewood Beauty, 74104, by Excelsior, 17397.
4 Daisy, 43462, by Tiptop, 10221.
5 Royal Maid, 31956, by Green's U.S., 9123.
10 Biddie, 2674, by Young Jim, 2113.

RIO BEAUTY, 113,316.

Farrowed April 14, 1898. Litter, 8; raised—boars, 4; sows, 4.
Black with white points; white in face; white spot on right side of neck and white spot just back of right foreleg. Notch in lower rim of right ear.

Bred by KENNEDY SCOTT, Rio, Columbia Co., Wis.; sold to P J. CONVEY, Hustler, Juneau Co., Wis.

Sire—Adam, 42153; he by Black U.S. jr., 37009, and out of My Darling, 88612.

Dam—Beauty, 103744, by King Charles, 35209.
2 Margaret, 88012, by Scott, 25865.
3 Sultana 6th, 66580, by Banker, 19841.
4 Sultana 5th, 66578, by Sambo, 15519.
5 Sultana 4th, 40370, by Success, 6133,
12 Lady Butler, 5722.

RISKY N, 113,318.

Farrowed April 26, 1895. Litter, 9; raised—boars, 2; sows, 5.

TRANSFER. Bred by JACOB GROSSMAN, Lanark, Carroll County, Illinois.

Sire—Nelson, 27573; he by Domino 3d, 20967, and out of Daisy, 53358.

Dam—Miss Risky, 112562, by Risky, 32963.
2 Miss Sambo A, 112566, by Patti's Sambo, 7673.
3 Topsy 2d, 113784, by Black Jimmy, 4721.
4 Topsy, 15450, by Black Dick, 4675.
5 Lady Sissson 3d, 13558, by Captain Alex, 3141.
10 Old Black, 6394, by Abe, 2137.

RISKY O, 113,320.

Farrowed April 7, 1897. Litter, 9; raised—boars, 3; sows, 5.

TRANSFER. Bred by JACOB GROSSMAN. Lanark, Carroll Co., Ill.; sold to FRANK ZUCK, same place, June 16, 1898.

Sire—McKelvie, 41061; he by McWilkes, 35453, and out of a pig of Duffield B, 92352.

Dam—Risky N, 113318, by Nelson, 27573.
2 Miss Risky, 112562, by Risky, 32963.
3 Miss Sambo A, 112566, by Patti's Sambo, 7673.
4 Topsy 2d, 113784, by Black Jimmy, 4721.
5 Topsy, 15450, by Black Dick, 4675.
11 Old Black, 6394, by Abe, 2137.

RITA 2d, 113,322.

Farrowed May 17, 1896. Litter, 7; raised -boars, 0; sows, 1.
Black, with six white points. Two upper bits in right ear.

Bred and owned by HENRY GROSS, Atwood, Piatt County, Illinois.

Sire—A & B Hidestretcher, 39411; he by Perfect Hidestretcher, 35709, and out of Duchess, 92384.

Dam—Rita, 102440, by Moore's Pretender, 32591.
2 Roxana 4th, 95880, by Canton, 26689.
3 Roxana, 71074, by Hustler, 24963.
4 Black Diamond, 52200, by Golddust, 17607.
5 Daisy 2d, 43480, by Dexter Boy, 11183.
14 The Old Harkrader Sow, 950.

RITCHIE GIRL, 113,324.

Farrowed March 21, 1897. Litter, 9; raised—boars, 1; sows, 4. Black; white marks.

Bred by B. F. REYNOLDS, Rimer, Putnam Co., Ohio; sold to WISELEY & RITCHIE, Oakwood, Paulding Co., Ohio, October 28, 1897; sold to A. N. WISELEY, same place, December 27, 1898.

Sire—Square Trade, 33137; he by Free Trade, 27013, and out of Darkness 3d, 62676.

Dam—Zora Allen, 96804, by Stout Dininger, 36161.
2 Perfect Polly, 89064, by King Butler, 27313.
3 Polly 1st, 70724, by U.S. Williams, 12911.
4 Maud S 1st, 38136, by King Bravo, 9433.
5 Young Maud S, 15698, by Commander, 3529.
10 Lady Cooper, 3364, by Cooper Hog, 1453.

ROBERTA M, 113,326.

Farrowed March 3, 1897. Litter, 9; raised—boars, 1; sows, 4. Black with white points.

Bred and owned by WILSON MCEWEN, Centerville, Montgomery County, Ohio.

Sire—Ideal Chip, 40663; he by Best on Earth, 16421, and out of Ideal Lady, 28946.

Dam—Roberta, 95806, by General Dick, 34721.
2 White Jowl, 90580, by Roy's Likeness, 30371.
3 Black Pearl, 62020, by Sam Clark, 22991.
4 Keepsake, 45608, by Silver King, 15625.
5 Dixie, 12166, by Bravo, 3377.
12 The Old Harkrader Sow, 950.

ROCKWELL BELLE, 113,328.

Farrowed April 10, 1897. Litter, 8; raised—boars, 4; sows, 4.
Dark; little white on all six points; most on right hindleg; white dot on right cheek; some white on left side of brisket.

Bred by Z. T. WILLIAMS, Muncie, Delaware Co., Ind.; sold to M. A. & W. C. DISHER, New Weston, Dark Co., Ohio, October 13, 1898; sold to S. R. CLAYCOMB, Redkey, Jay Co., Ind., February 3, 1899.

Sire—Black Nelson, 39661; he by Signal Nelson, 41601, and out of Mattie R, 101008.

Dam—Not for Sale, 101754, by Bonnie Doon, 31237.
2 Black Bess, 78074, by Billy Corwin, 28523.
3 De Ef Lady, 62692, by De Ef, 13897.
4 Moorish Maid 3d, 47868, by Charley Jones, 13661.
5 Moorish Maid, 47854, by King Tecumseh, 11959.
8 Old Maud, 9912.

ROCKWELL MAID, 113,330.

Farrowed May 1, 1898. Litter 6; raised—boars, 2; sows, 4. Black, with full white points; left hindleg white to above hock; white on nose, mostly on left side.

Bred by T. M. HOPKINS, Pennville, Jay Co., Ind.; sold in dam to S. R. CLAYCOMB, Redkey, Jay Co., Ind., November 29, 1898.

Sire—Mohawk Tecumseh, 43909; he by Mints' Tecumseh, 25445, and out of Flo H 2d, 105448.

Dam—Moorish Maid 2d, 107836, by Goldbug, 43115.
2 Moorish Maid, 94902, by Tieldie Tecumseh, 3299.
3 De Ef Maid, 85470, by De Ef, 13897.
4 Moorish Maid, 75628, by Darkness, 24485.
5 Lady Corwin, 36934, by King Corwin, 9435.
14 Finch's Premium Sow, 306.

ROCKWELL PRIDE, 113,332.

Farrowed February 15, 1898. Litter, 9; raised—boars 2; sows, 6. Black, with five white points; left hindfoot black; small white spot on left side in front of ham; another spot on middle of back.

Bred by L. Q. LEWIS, Pennville, Jay Co., Ind.; sold to S. R. CLAYCOMB, Redkey, Jay Co., Ind., October 7, 1898.

Sire—Mohawk Tecumseh, 43909; he by Mints' Tecumseh, 25445, and out of Flo H 2d, 105448.

Dam—Pride of Pennville, 89214, by U.S. J 3d, 28183.
2 Daisy, 68126, by Young U.S., 16135.
3 Black Maid, 52324, by Knickerbocker, 18223.
4 Norlane, 38846, by Bravo K, 6661.
5 Elsie, 28180, by Monarch, 7605.
15 The Old Harkrader Sow, 950.

RODA 4th, 113,334.

Farrowed September 20, 1894. Litter, 7; raised—boars, 3; sows, 3. Black, with white points.

TRANSFER. Bred and owned by LLOYD MUGG & CO., Center, Howard County, Ind.

Sire—Victor Tecumseh, 36445; he by Victor, 23569, and out of Kisaho, 80186.

Dam—Roda, 89596, by Trenton Rock, 23465.
2 Gusta, 68982, by Finance, 11347.
3 Last of Napoleon, 37472, by Napoleon, 2763.
4 Lady Sweepstakes, 37382, by Sweepstakes, 12769.
5 Center Lady, 27480, by Perfection Star, 4139.

ROLLO U. S., 113,336.

Farrowed April 18, 1893. Litter, 4; raised—boars, 1; sows, 3. Black; white points.

TRANSFER. Bred by W. M. LAMBING & SON, West Liberty, Muscatine Co., Iowa; sold to ALEX JOHN, Bedford, Taylor Co., Iowa, November 16, 1893.

Sire—Black U.S., 13471; he by Success, 1999, and out of Early Rose, 8082.

Dam—Rollo, 89602, by Equality, 11295.
2 Jaybird, 45292, by King Tecumseh, 11959.
3 U.S. Lady, 15512, by U.S., 1195.
4 Maud, 9442, by Butler, 3425.
5 Old Maud, 9912.

ROSA FERN, 113,338.

Farrowed April 5, 1896. Litter 7; raised—boars, 2; sows, 3. Black, with white points; a little white on end of left ear.

Bred and owned by CHARLES SIEGFRIED, Akron, Summit County, Ohio.

Sire—King Coxey, 38093; he by Johnnie Wilkes, 32219, and out of Dora Trotwood, 68342.

Dam—Pride, 113042, by C S Snyder, 28943.
2 Black Topsy, 78308, by Frederick, 27007.
3 Maud, 75222, by Homer, 14415.
4 IXL Lady Belle, 36410, by Black Tom, 8503.
5 IXL Lady Granger, 29030, by Dido, 11239.
14 Finch's Premium Sow, 306.

ROSA GRAND, 113,340.

Farrowed May 26, 1898. Litter, 6; raised—boars, 3; sows, 3. Black; white points; outer side of right hindfoot black; both forelegs white to knee.

Bred by A. N. WISELEY, Oakwood, Paulding Co., Ohio; sold to FRED W. JONES, West Kennebunk, York Co., Maine, April 26, 1899.

Sire—Chief Model, 42669, he by Chief Cook, 37163, and out of Fashion's Fancy, 92652.

Dam—Lady Grand, 100242, by Senator, 33067.
2 Lady Harcourt, 87158, by Claude, 31365.
3 Tecumseh Maid, 66682, by Tecumseh Boy, 15823.
4 Lady Calvin 2d, 63996, by Black Success, 8485.
5 Lady Calvin, 63994, by Going to get There, 14249.
7 Lady Howard, 37108, by Perfection Star, 4139.

ROSA LEE 3d, 113,342.

Farrowed October 11, 1897. Litter, 11; raised—boars, 3; sows, 2. Black; all feet white; white stripe up nose and white on forehead; tail black.

Bred and owned by JOSEPH W. DOBSON, Kalamo, Eaton County, Michigan.

Sire—Acme, 39349; he by Onward, 41241, and out of Miss Wanamaker, 88448.

Dam—Rosa Lee, 89614, by Joe Dandy, 32211.
2 Maggie, 81072, by John Brown, 25075.
3 Fancy, 63010, by Headlight, 17787.
4 Glen Sow, 54786, by Tragedy, 12885.
5 Black Viola 2d, 7684, by Hopeful, 2573.
15 The Old Harkrader Sow, 950.

ROSALINE 4th, 113,344.

Farrowed April 17, 1898. Litter, 10; raised—boars, 2; sows, 3. Black; little white on all feet; most on right foreleg with spot low on left arm; little white below left corner of mouth; notch in butt of each ear.

Bred and owned by FRANK PLESSINGER & BROTHER, Beamsville, Dark Co., Ohio

Sire—Tecumseh R, 33255; he by Demand, 24507, and out of Midnight, 70160.

Dam—Rosaline, 82588, by Black Success, 8487.
2 Hinda Rosa, 55078, by Protection, 18873.
3 Primrose, 48760, by John Corwin, 9361
4 Rose Sweepstakes, 25390, by King Butler, 5577.
5 Moss Rose 2d, 19280, by Caldwell's Perfection, 3435.
15 The Old Harkrader Sow, 950.

ROSALINE 5th, 113,346.

Farrowed April 17, 1898. Litter, 10; raised—boars, 2; sows, 3. Black; five points white; switch black; white on lower lip at left corner of mouth; small white spot on right knee, another above center of left side; notch in butt of right ear; hole in left ear.

Bred and owned by FRANK PLESSINGER & BROTHER, Beamsville, Dark Co., Ohio.

Sire—Tecumseh R, 33255; he by Demand, 24507, and out of Midnight, 70160.

Dam—Rosaline, 82588, by Black Success, 8487.
2 Hinda Rosa, 55078, by Protection, 18873.
3 Primrose, 48760, by John Corwin, 9361.
4 Rose Sweepstakes, 25390, by King Butler, 5577.
5 Moss Rose 2d, 19280, by Caldwell's Perfection, 3435.
15 The Old Harkrader, 950.

ROSALINE MAID, 113,348.

Farrowed October 22, 1897. Litter, 7; raised—boars, 3; sows, 4. Black, with partly white points.

Bred and owned by H. G. WALKER, New Madison, Dark Co., Ohio.

Sire—Tieldie's Chip, 41779; he by Tieldie Tecumseh, 33299, and out of Lady Cooper, 87032.

Dam—Chance Maid 3d, 98146, by Black Dan, 33921.
2 Chance Maid, 91768, by Patent, 30099.
3 Lady Albany, 55698, by Albany, 13073.
4 Chance 6th, 42902, by Express, 14095.
5 Chance 4th, 34646, by Favor, 8971.
12 Queen Duffield, 804, by John 3d, 311.

ROSA PRICE, 113,350.

Farrowed April 15, 1896. Litter, 7; raised—boars, 3; sows, 3. Black; few white hairs on back; black tail. Notch in right ear.

Bred by CRAWFORD & LACKEY, Jamestown, Green County, Ohio; sold to A. C. GRIEVE, Xenia, Green Co., Ohio, October 22, 1896.

Sire—Big Price, 30985, he by One Price, 18639, and out of Black Dolly, 52214.

Dam—Greenlawn Belle, 68964, by Roy B, 25827.
2 Prospect S, 65972, by Joe Coler, 21799.
3 Prospect R, 48880, by Aaron Ross, 13053.
4 Prospect 5th, 39446, by Coler's U.S., 11001.
5 Prospect 2d, 19852, by Jay Eye See, 5457.
12 John Parker Sow, 3270.

ROSA SHEARD, 113,352.

Farrowed April 6, 1898. Litter, 6; raised—boars, 1; sows, 5. Dark spotted.

Bred and owned by JOHN W. SAGE, Algansee, Branch County, Michigan.

Sire—King Mc, 43539; he by King Eclipse, 40843, and out of Irene Sheard, 86672.

Dam—Royal Sheard, 108708, by Great Heart, 34821.
2 Jennie S, 99916, by Homer, 34959.
3 Irene Sheard, 86672, oy U.S. Prize, 36357.
4 Miss Sheard, 47630, by Lord of Greenmound, 18353.
5 Miss Sheard 4th, 47632, by King Cor. Tribe, 3959.
11 The Old Harkrader Sow, 950.

ROSA T, 113,354.

Farrowed October 24, 1897. Litter, 6; raised—boars, 2; sows, 4. Black, with white points; tip of tail off; no white spots on body.

Bred by DICKINSON COUNTY FARM, Abilene, Dickinson County, Kansas.

Sire—Royalty, 41505; he by Baron Wilkes, 33771, and out of Model's Best, 94842.

Dam—Jewel K, 99954, by Young Royalty, 42413.
2 Jewel 1st, 99952, by Low Tariff, 40999.
3 Jewel, 99942, by Stemwinder, 7971.
4 Rosa Walker 1st, 76526, by Give or Take, 5265.
5 Rosa Walker, 76524, by Tom Walker 3d, 10257.
8 Lady Wayne, 13626, by Mowry's Bismark, 5755.

ROSA TECUMSEH, 113,356.

Farrowed October 2, 1897. Litter, 9; raised—boars, 4; sows, 5. Black; white points, least white on right hindfoot; white dot on nose.

Bred by H. A. YOST & BROTHERS, Camden, Preble Co., Ohio; sold to W. M. BIGHAM, & SONS, Gettysburg, Adams Co., Pa., December 28, 1897.

Sire—Chief Tecumseh 3d, 39945; he by Chief Tecumseh 2d, 28815, and out of Othello, 101834.

Dam—Flora Temple, 79476, by Latest Fashion, 27397.
2 Ruth, 71094, by Johnson, 25101.
3 Helen, 63514, by King Bob, 14705.
4 Star, 25638, by Black Cloud B, 6513.
5 Beauty Dornmeyer, 11150, by Tom Baker, 2959.
9 Queen of Preble, 10220, by Zebedee, 645.

ROSA U. S., 113,358.

Farrowed November 16, 1897. Litter, 5; raised—boars, 4; sows, 1.
Black with white points. Notch in forepart of left ear.

Bred by D. J. GREEN, Renrock, Noble Co., Ohio; sold to W. M. BIGHAM & SONS, Gettysburg, Adams Co., Pa., September 30, 1898.

Sire—Green's U.S., 34827; he by Useful U.S., 28177, and out of Coler's Estella, 78588.

Dam—Gold Medal 5th, 68866, by Clinton, 20655.
2 Gold Medal 2d, 14798, by Van Doren's Tom, 12917.
3 Gold Medal, 28704, by Doren, 8903.
4 Beautiful, 15904, by Black Rowdy, 2267.
5 Morning Glory, 9694, by Sweepst, of Crawford, 2945.
7 Miss Butler, 3764.

ROSE, 113,360.

Farrowed March 27, 1897. Litter, 8; raised—boars, 3; sows, 5.
Solid black body with white points. Eartab No. 5, in butt of left ear.

Bred by O. P. McDOWELL, New California, Union Co., Ohio; sold to W. H. KILBURY, Plain City, Madison Co., Ohio, February 17, 1898.

Sire—Black U.S., 36995; he by Victor, 36407, and out of Daisy U.S., 92142.

Dam—Mollie, 94862, by Sunol, 28015.
2 Mother Hubbard 4th, 58172, by Breechloader, 10845.
3 Mother Hubbard 2d, 14468, by Give or Take 2d, 3789.
4 Mother Hubbard, 9702, by Old Fort, 2789.
5 Maud S, 3696, by Charles Foster, 805.
8 Shaker Sow C, 890.

ROSE 2d, 113,362.

Farrowed October 3, 1897. Litter, 9; raised—boars, 2; sows, 5.
Black, with white points; several white spots over body.

Bred by J. F. McDONALD, Muddycreek Forks, York Co., Pa.; sold to J. F. JORDAN, Airville, York Co., Pa., March 5, 1898.

Sire—Young Dasher, 39297; he by Wilkes Dasher, 39223, and out of Mae Belle, 87946.

Dam—Rose, 95846, by Grand Chunk, 31949.
2 Patent Beauty, 88988, by Prince, 22699.
3 Pansy, 58718, by Recruit, 12477.
4 White's Favorite, 10800, by Emerson, 2457.
5 Fancy, 5256, by Creon, 1461.
8 Profitable, 4056, by Alex, 1.

ROSEBUD, 113,364.

Farrowed February 21, 1898. Litter, 7; raised—boars, 2; sows, 2.
Black, with six white points; one long white spot back of left shoulder; small spot between eyes and one on right hock.

Bred and owned by J. L. ASPY, Geneva, Adams County, Indiana.

Sire—Patentee, 35669; he by Patent, 30099, and out of Lady J, 46104.

Dam—Rose Wilkes, 89650, by Alga Wilkes, 30887.
2 Anna K 2d, 83814, by Adam, 4515.
3 Anna K, 83812, by King of Corwin Tribe, 3959.
4 Zephyr, 71692, by Lawrence's Perfection, 3985.
5 Whitestockings, 50648, by King of Corw. Tribe, 3959.
11 Lucy, 566, by Mull, 383.

ROSEBUD, 113,366.

Farrowed March 1, 1898. Litter, 8; raised—boars, 3; sows, 2.

Bred by J. HARCOURT & Co., New Augusta, Marion Co., Ind.; sold to W. B. HIGGINS, Forest, Hardin Co., Ohio, August 25, 1898.

Sire—Claude, 31365; he by Victor M, 33457, and out of Dolly, a pig of Roda, 89596.

Dam—Josie Wilkes 2d, 111528, by J H Sanders, 27219.
2 Josie Wilkes 1st, 69198, by Corwin U.S., 24407.
3 Josie Wilkes, 63804, by Adam, 4515.
4 Belle Hamlin, 41456, by Tecumseh Boy, 15823.
5 Black Rose, 42520, by Success, 1999.
12 The Old Harkrader Sow, 950.

ROSEBUD, 113,368.

Farrowed March 23, 1898. Litter, 6; raised—boars, 0; sows, 6. Earmark No. 2.

Bred by J. W. GARDNER, Bigsprings, Logan Co., Ohio.; sold to THOMAS GARDNER, same place, November 29, 1898.

Sire—Charles F, 42617; he by Hero, 43291, and out of Queen Look, 108458.

Dam—Rose Blossom, 108644, by Guy Wilkes, 37765.
2 Gem 3d, 79548, by All There, 26389.
3 Gem 2d, 73796, by Brown's Black Joe, 16821
4 Gem, 44550, by Black Donald, 4679.
5 Gem's Best Sow, 22698, by Grand Duke, 7151.
13 Susie, 1300, by Boyd's Prizer, 1377.

ROSEBUD 2d, 113,370.

Farrowed September 28, 1897. Litter, 14; raised—boars, 5; sows, 1.
Black, with five white points; switch black; white spot on forehead; most white on right side of nose; white splash from left corner of mouth upward.

Bred and owned by F. O. WHEELER, Whitewater, Walworth County, Wisconsin.

Sire—Blackhawk Wilkes, 39629; he by Mohawk, 32575, and out of Old Perfection, 88888.

Dam—Rosebud, 95850, by Jerome, 37943.
2 Lady Winn, 93942, by Wanamaker, 30715.
3 Better Times, 67462, by Success, 6133.
4 Sunflower, 60288, by Corwin King, 8777.
5 Topsy, 32436, by Perfection, 12305.
13 The Old Harkrader Sow, 950.

ROSE HENDRICKE, 113,372.

Farrowed March 21, 1898. Litter, 5; raised—boars, 2; sows, 3.
Black; six white points; spot on left side above flank; white splash on right cheek.

Bred and owned by C. E. VIGAL & SON, New City, Sangamon County, Illinois.

Sire—J C, 37935; he by Ringmaster, 35875, and out of Sadie 2d, 76606.

Dam—Latest Rose, 87554, by Klever's Model, 29719.
2 Black Rose, 62056, by Black Dick, 6523.
3 Lady Lawrence 2d, 64204, by Sisson, 25933.
4 Lady Lawrence, 37190, by Young's Star, 1235.
5 Cleopatra, 2866, by Shorttail Perfection, 1153.
8 Lady Marsh, 3444, by Buckeye, 89.

ROSE KLEVER 2d, 113,374.

Farrowed September 5, 1896. Litter, 5; raised—boars, 2; sows, 3. Black, with white points.

Bred by J. H. COLEAN, Pawnee, Sangamon Co., Ill.; sold to P. B. WEBSTER, Lodge, Piatt Co., Ill., February 23, 1898.

Sire—Forest, 17481; he by Success, 1999, and out of Graceful 2d, 3154.

Dam—Rose Klever, 89636, by Klever's Model, 29719.
2 Lady Bunn, 69348, by Harrold's Victor, 27127.
3 Black Rose 8th, 67762, by Black Cloud R 2d, 13305.
4 Black Rose, 62056, by Black Dick, 6523.
5 Lady Lawrence 2d, 64204, by Sisson, 25933.
10 Lady Marsh, 3444, by Buckeye, 89.

ROSELYN QUEEN, 113,376.

Farrowed March 19, 1898. Litter, 6; raised—boars, 4; sows, 2. Black; full white points; white stripe up face and forehead; white low on left side of jowl and on right side of brisket.

Bred by D. B. GARRIOTT, Carrollton, Carroll Co., Ky.; sold in dam to A. BROOKE LAWSON, Upperville, Fauquier Co., Va., February 22, 1898.

Sire—Allan Wilkes, 28381; he by George Wilkes, 21281, and out of Princess 4th, 39400.

Dam—Queen Virgie, 108554, by Tecum. Wilkes, 44569.
2 Queen 2d, 89350, by Worldbeater King, 44881
3 Black Qu., br. by Brown & Garr't, by Ky. Pride, 43509.
4 Perf'n Adda, 108192, by Wildflower Champ'n, 19607
7 Baker's Beauty, 41168, by a son of Fitz Keever, 213.
8 Lady Marshall B, 46212.

ROSE SANDERS, □ 113,378.

Farrowed March 2, 1898. Litter, 5; raised—boars, 2; sows, 2.
Black; three feet white; right hindfoot black.

Bred by DIETRICH & SPAULDING, Richmond, Franklin Co., Kan.; sold in dam to V. B. HOWEY, Topeka, Shawnee Co., Kan., February 3, 1898.

Sire—Knox all Wilkes, 46219; he by Little Mc, 43655, and out of a decendant of Mosher's Pride, 38610.

Dam—Sanders B'uty 2d, 113484, by Claude Sanders, 45463
2 Seldom's Price, 113500, by Seldom, 46779.
3 Moorish Price, 94910, by Moorish Pride, 32605.
4 Rosa 4th, 95818, by Kansas Chief, 27301.
5 Rosa 3d, 95816, by John D, 18021.
11 Lady Wayne, 13626, by Mowry's Bismark, 5755.

ROSE TECUMSEH, 113,380.

Farrowed April 9, 1897. Litter, 5; raised—boars, 0; sows, 4.
Black with white points; splash in face, Three notches in outer rim of right ear.

Bred and owned by LEVI PICKERING, Kenton, Hardin County, Ohio.

Sire—Chief Tecumseh 3d, 39943; he by Chief Tecumseh 2d, 28815, and out of Lady U.S., 100496.

Dam—Early Rose, 98892, by Belmont, 33785.
2 Early Rose 5th, 73404, by To be Sure, 28113.
3 Early Rose 3d, 28142, by Success, 1999.
4 Early Rose, 8082, by U.S., 1195.
5 Lady Salmon, 3490, by America, 667.
10 The Old Harkrader Sow, 950.

ROSETTA, 113,382.

Farrowed April 28, 1898. Litter, 11; raised boars, 2; sows, 7. Black, with white points.

Bred and owned by H. M. MORSE, Union City, Branch County Michigan.

Sire—Best on Earth, 42279; he by Best on Earth, 16421, and out of Mollie Nims, 107790.

Dam—Olga Sheared, 108050, by Brander Wilkes, 37079.
2 Jennie S, 99916, by Homer, 34959.
3 Irene Sheard, 86672, by U.S. Prize, 36357.
4 Miss Sheard, 47630, by Lord of Greenmound, 18353.
5 Miss Sheard 4th, 47632, by King of Cor. Tribe, 3959.
11 The Old Harkrader Sow, 950.

ROSIE D, 113,384.

Farrowed April 19, 1897. Litter, 11; raised—boars, 4; sows, 5.
Black five white points; switch black; large white splash above right flank; another along right side; white spot back of each arm.

Bred and owned by THOMAS DELACY, DeSoto, Vernon County, Wisconsin.

Sire—Fred P, 43043; he by Harris 2d, 43267, and out of Lady Vernon, 106728.

Dam—Bessie D, 97314, by Black King, 36947.
2 Queen Ann, 82362, by Tom Wonder, 30591.
3 Viroqua Girl, 83348, by Freetrader, 27017.
4 Lady Columbia, 74490, by Sitting Bull, 25937.
5 Kate Lee, 55584, by King Corwin, 14721.
15 The Old Harkrader Sow, 950.

ROWENA, 113,386.

Farrowed July 7, 1895. Litter, 10; raised—boars, 1; sows, 1.

TRANSFER. Bred by E. W. MONNIER, Elizabeth, Jo Daviess Co., Ill.; sold to GEORGE MILLIRON, Roughrun, Butler Co., Pa., October, 1895; sold to GEORGE MILLIRON & BROTHER, West Winfield, Butler Co., Pa.

Sire—Prince Directum, 46561; he by Directum, 37437, and out of Princess Wilkes, 102140.

Dam—Bonnie May, 72698, by Comet, 24369.
2 Bonnie Belle, 72684, by Nonesuch, 22469.
3 Daisy M, 73136, by Alloa, 16211.
4 Madam Wylie, 75084, by Alhambra, 26377.
5 Daisy Dean 2d, 35154, by Black Dick, 4673.
9 Lady Young, 9130.

ROYAL DAISY, 113,388.

Farrowed February 20, 1898. Litter, 8; raised—boars, 3; sows, 5. Earmark, metalic label No. 35.

Bred by WILLIAM A. MACY, Lewisville, Henry Co., Ind.; sold to J. E. MEYERS, Hagerstown, Wayne Co., Ind., October 25, 1898.

Sire—U.S. Royal Blue, 47019; he by Blueblooded U.S., 42501, and out of Royal Blue IXL, 89676.

Dam—Allen's Daisy, 109620, by Shorttail U.S., 38849.
2 Smith's Daisy, 71202, by Choice Index, 24325.
3 Black Cloud, 67622, by Black Cloud R, 4657.
4 Blackbird, 7542, by Black Bob, 3245.
5 Hoosier Girl, 8496, by Silvertail, 1967.
14 The Old Harkrader Sow, 950.

ROYAL FANCY, 113,390.

Farrowed October 14, 1897. Litter, 8; raised—boars, 3; sows, 3. Black, with all six points white.

Bred by E. C. ROUSE, Albion, Calhoun Co., Mich.; sold in dam to F. H. WORTHINGTON, same place, September, 1897; sold to WILLIAM MOTTER, Potterville, Eaton Co., Mich., July 2, 1898.

Sire—Royalty, 44295; he by Royal Wilkes, 41511, and out of True Irene, 71454.

Dam—Black Beauty 5th, 97544, by Willow K'g 2d, 36529.
2 Black Beauty, 77996, by Expert Prince, 29173.
3 True Irene 3d, 77016, by King Egbert, 21971.
4 Irene, 36382, by Zach, 3495.
5 U.S. Beauty, 32478, by Morse's U.S., 5753.
11 Old Beauty, 6388.

ROYAL GEM 2d, 113,392.

Farrowed April 11, 1898. Litter, 10; raised—boars, 4; sows, 4.
Black, with white points; white on left ham.

Bred by C. E. SHIPE, Darkesville, Berkeley Co., W. Va.; sold to Mrs. M. L. FRYATT, Martinsburg, Berkeley Co., W. Va., December, 15, 1898.

Sire—Claude Sanders, 37215; he by Claude D, 34267, and out of Queen Sanders, 89496.

Dam—Royal Gem, 108690, by Surely, 33189.
2 Lady Nixon 2d, 87292 by Young Black U.S. 2d, 33591.
3 Currency, 78766, by Ben Harrison, 16351
4 Oklahoma 5th, 75940, by Black U.S., 13471.
5 Oklahoma 2d, 58584, by Glencoe, 17591.
12 Shaker Sow C, 890.

ROYALIST GEM, 113,394.

Farrowed April 24, 1897. Litter, 9; raised—boars, 4; sows, 4.
Black; right forefoot and left hindfoot white. One notch in right ear.

Bred and owned by SAMUEL SWORD & SON, Lanark, Carroll County, Illinois.

Sire—Royalist jr., 41495; he by Royalist, 41493, and out of Free Coinage Gem, 99284.

Dam—Black Beauty, 91274, by Black Cloud 2d, 31057.
2 Big Sally Ann, 84320, by Romer 7th, 30317.
3 Sally Ann H, 71138, by Keystone Chief, 25169.
4 Sally Ann, 59928, by Jumbo, 11809.
5 Swatt, 50046, by Pride of Bureau, 15271.
9 Shorttail Swatt, 6778, by Bismark 2d, 1297.

ROYALIST GEM 2d, 113,396.

Farrowed April 10, 1898. Litter, 6; raised—boars, 0; sows, 3.
Black; feet and bush of tail white; no white about head nor body.

Bred and owned by SAMUEL SWORD & SON, Lanark, Carroll County, Illinois.

Sire—Chief Sanders, 42677; he by Black Sanders, 31167, and out of Darkness 3d, 104946.

Dam—Royalist Gem, 113394, by Royalist jr., 41495.
2 Black Beauty, 91274, by Black Cloud 2d, 31057.
3 Big Sally Ann, 84320, by Romer 7th, 30317.
4 Sally Ann H, 71138, by Keystone Chief, 25169.
5 Sally Ann, 59928, by Jumbo, 11809.
10 Shorttail Swatt, 6778, by Bismark 2d, 1297.

ROYAL U. S., 113,398.

Farrowed May 5, 1896. Litter, 12; raised—boars, 3; sows, 3.

TRANSFER. Bred by W. M. LAMBING & SON, West Liberty, Muscatine Co., Iowa; sold to C. W. SHAW, Linneus, Linn Co., Mo., July 17, 1896.

Sire—Black U.S., 13471; he by Success, 1999, and out of Early Rose, 8082.

Dam—May Royal, 101136, by Royal Golddust, 27875.
2 May Harter, br. by Carver, by son of L'd Duf'ld 9555.
3 Lady Harter, bred by H. B. Harter, Oneida, Kan., by Billy Crow, a grandson of Romeo, 5973.
4 Belle of Denver, bred by Daniel Royer, Chili, Ill., by Fancy Perfection, a son of Capt. Jenks, 4921.
5 Molly, br. by Dorsey & Sons, by Gov. Sprague, 5293.
7 Lady Dorsey, 29446, by Butler, 4907.

ROYAL U. S. PRIDE, 113,400.

Farrowed October 25, 1897. Litter, 8; raised—boars, 2; sows, 6.

Bred by B. F. THOMPSON, No. 1135, 12th Street, Detroit, Mich.; sold to C. E. DAVIS, North Star, Gratiot Co., Mich., December 5, 1898.

Sire—Royal Black U.S., 41485; he by Black U.S., 13471, and out of May Royal, 101136.

Dam—Cheerful 2d, 78512, by Corwin King, 17071.
2 Klever's Choice, 55672, by Quality, 12457.
3 Samboline 5th, 40054, by Tecumseh's Chip, 10211.
4 Samboline 2d, 25490, by Blaine, 6621.
5 Samboline, 10420, by Sambo, 1137.
11 Queen Duffield, 804, by John 3d, 311.

ROXY, 113,402.

Farrowed May 10, 1898. Litter, 6; raised—boars, 3; sows, 3.
Black; all feet white; white stripe up nose and face; little white on forehead.

Bred by C. W. ROWE, Whitewater, Walworth Co., Wis.; sold to E. J. SCHANDA, Rome, Jefferson Co., Wis., March 20, 1899.

Sire—Wanamaker, 30715; he by Wanamaker, 26219, and out of Lilac 7th, 74900.

Dam—Sanders Jewel, 108798, by Best Black U.S., 36793.
2 Sanders Queen, 96010, by Sanders of Wis., 38803.
3 My Pet, 94934, by Romeo, 38717.
4 Jewel, 93366, by Henry, 37831.
5 Juda, 93390, by Mikado, 38341.
13 The Old Harkrader Sow, 950.

RUBY, 113,404.

Farrowed April 23, 1896. Litter, 8; raised—boars, 2; sows, 6.
Black; white on throat and in face.

TRANSFER. Bred by R. R. HUGHES, Rewey, Iowa Co., Wis.; sold in dam to A. J. BROOKS, Reedsburg, Sauk Co., Wis., April 9, 1896.

Sire—Whiteface Tecumseh, 41983; he by Chief I Am, a son of Chief Tecumseh 2d, 28815.

Dam—Ruby Tecum., 102526, by Chief Tecum. 2d, 28815.
2 Ruby, 102514, by Quality, 12457.
3 Greenwood IXL 12th, 28810, by Tecumseh, 4339.
4 Greenwood IXL 2d, 5442, by Success, 1999.
5 Greenwood IXL, 3166, by Sambo, 1137.
11 Finch's Premium Sow, 306.

RUBY, 113,406.

Farrowed April 28, 1898. Litter, 8; raised—boars, 2; sows, 5.
Black; three white feet; right hindfoot black; some white in brush of tail; white spot in face and another near back, behind left shoulder.

Bred by R. S. COOK, Wichita, Sedgwick Co., Kan.; sold in dam to F. C. MAVIS, Edgerton, Williams Co., Ohio, February 1, 1898; sold to MAVIS BROTHERS, same place, May 17, 1898.

Sire—Prince 2d, 41349; he by Prince, 30181, and out of Topsy, 102976.

Dam—Daisy Darkness, 104878, by Black Joe, 28603.
2 Darkness 3d, 92214, by Cook's Royalty, 31437.
3 Darkness, 85410, by Lawrence Perfection, 27399.
4 Eve, 68546, by De Ef Boy, 17203.
5 Wichita Queen 2d, 67008, by Commodore, 17039.
15 The Old Harkrader Sow, 950.

RUBY STIBBENS, 113,408.

Farrowed April 26, 1898. Litter, 5; raised—boars, 2, : sows, 2.
Black; white feet; white nose; white spot on forehead; tip of right ear white; left hindleg white above knee.

Bred by J. G. TUTTLE, Poplar, Crawford Co., Ohio; sold to FRANK LARUE, Lykens, Crawford Co., Ohio, January 16, 1899.

Sire—U.S. Stibben, 44699; he by Mammoth IXL, 41029, and out of Bess Stibbens 6th, 84226.

Dam—Ruby Queen, 108718, by Mammoth IXL, 41029.
2 Ruby IXL, 89700, by BB's De Ef, 19871.
3 Queen IXL 3d, 82386, by Rescue, 27807.
4 Queen IXL 2d, 49030, by Bonaker's Gooden'gh, 4835.
5 Queen IXL, 31708, by Gladstone, 9075.
9 Beauty H, 36, by Blackhawk F, 51.

RUBY TECUMSEH, 113,410.

Farrowed March 25, 1895. Litter, 8; raised—boars, 3; sows, 4.

TRANSFER. Bred by JOE A. SHELLENBERGER, Biddick, Iowa; sold to W. A. JONES, Vanmeter, Iowa; sold to JAMES E. SNARE, Wyoming, Ill.; sold to J. C. HANNA, Middletown, Iowa; sold to JACOB GROSSMAN, Lanark, Ill., September 1, 1897.

Sire—Chief Tecumseh 2d, 28815; he by Chief Tecumseh, 42687, and out of Gilmore's Slick, 63282.

Dam—Ruby, 102514, by Quality, 12457.
2 Greenwood IXL 12th, 28810, by Tecumseh, 4339.
3 Greenwood IXL 2d, 5442, by Success, 1999.
4 Greenwood IXL, 3166, by Sambo, 1137.
5 IXL, 1590, by Young Perfection, 631.
10 Finch's Premium Sow, 306.

RULAND's DAISY, 113,412.

Farrowed May 8, 1897. Litter, 8; raised—boars, 2; sows, 3.
Black, with five white points; tail black; white stripe up face to forehead. Earmark No. 28.

Bred by ALBERT BLOGG, Wilmington, Will Co., Ill.; sold to A. RULAND, Lockport, Will Co., Ill., March 1, 1898.

Sire—Leader Boy, 40935; he by Wonderful, 39255, and out of Graceful 3d, 92986.

Dam—Bertha, 97228, by Midway Chip, 38339.
2 Princess 2d, 95520, by Grover C, 31987.
3 Princess, 82254, by Victory, 28225.
4 Della 2d, 68280, by Hercules, 21541.
5 Daisy, 27834, by Fairbanks, 5161.
13 The Old Harkrader Sow, 950.

RULAND's DAISY QUEEN, 113,414.

Farrowed April 26, 1898. Litter, 5; raised—boars, 0; sows, 5.
Black; all six points white; white spot back of left arm. Earmark No. 32.

Bred by ALBERT BLOGG, Wilmington, Will Co., Ill.; sold in dam to A. RULAND, Lockport, Will Co., Ill., March 1, 1898.

Sire—King I Am, 43535; he by Fisher's I Am, 37563, and out of Queen Elected, 89392.

Dam—Ruland's Daisy, 113412, by Leader Boy, 40935.
2 Bertha, 97228, by Midway Chip, 38339.
3 Princess 2d, 95520, by Grover C, 31987.
4 Princess, 82254, by Victory, 28225.
5 Della 2d, 68280, by Hercules, 21541.
14 The Old Harkrader Sow, 950.

RULAND's QUEEN, 113,416.

Farrowed April 26, 1898. Litter, 5; raised—boars, 0; sows, 5.
Black; five white points; nose black; left foreleg white to above knee. Earmark No. 33.

Bred by ALBERT BLOGG, Wilmington, Will Co., Ill.; sold in dam to A. RULAND, Lockport, Will Co., Ill., March 1, 1898.

Sire—King I Am, 43535; he by Fisher's I Am, 37563, and out of Queen Elected, 89392.

Dam—Ruland's Daisy, 113412, by Leader Boy, 40935.
2 Bertha, 97228, by Midway Chip, 38339.
3 Princess 2d, 95520, by Grover C, 31987.
4 Princess, 82254, by Victory, 28225.
5 Della 2d, 68280, by Hercules, 21541.
14 The Old Harkrader Sow, 950

RULAND's QUEEN 2d, 113,418.

Farrowed April 26, 1898. Litter, 5; raised—boars, 0; sows, 5.
Black, five white points; switch black. Earmark No. 37.

Bred by ALBERT BLOGG, Wilmington, Will Co., Ill.; sold in dam to A. RULAND, Lockport, Will Co., Ill., March 1, 1898.

Sire—King I Am, 43535; he by Fisher's I Am, 37563, and out of Queen Elected, 89392.

Dam—Ruland's Daisy, 113412, by Leader Boy 40935.
2 Bertha, 97228, by Midway Chip, 38339.
3 Princess 2d, 95520, by Grover C, 31987.
4 Princess, 82254, by Victory, 28225.
5 Della 2d, 68280, by Hercules, 21541.
14 The Old Harkrader Sow, 950.

RUSHVILLE POCA, 113,420.

Farrowed May 18, 1892. Litter, 2; raised—boars, 0; sows, 2.

TRANSFER. Bred by J. B. THOMSON, Chestercenter, Poweshiek Co., Iowa; sold to W. M. LAMBING & SON, West Liberty, Muscatine Co., Iowa, December 3, 1892.

Sire—Rushville, 35971; he by Boyd Hog, 20411, and out of Equal Courtney, 44040.

Dam—Bess 2d, bred J. B. Thomson, Chestercenter, Iowa, by Protection, a son of Blueblood, 13483.
2 Young Bess, bred by J. B. Thomson, Chestercenter, Iowa, by Michigan, a son of Prairie King, 9821

RUTH, 113,422.

Farrowed September, 1896. Litter, 12; raised—boars, 4; sows, 4. Black; six white points.

TRANSFER. Bred by W. J. SIMES, Anderson, Madison Co., Ind.; sold to Z. T. WILLIAMS, Muncie, Deleware Co., Ind., September 30, 1898

Sire—Jim Corwin, 46037; he by J W Corwin, 46109, and out of Lady Clawson, 111660.

Dam—Fancy U.S., 110926, by Roy U.S., 33015.
2 Fancy Fashion, 110910, by Latest Fashion, 27397.
3 Whiteface, 90526, by Choice Index, 24325.
4 Belle W, 72064, by King Bravo, 9433.
5 Black Kate, 34092, by Sam Jones, 12599.
13 May Beauty, 9494½.

RUTH, 113,424.

Farrowed April 21, 1897. Litter, 5; raised—boars, 2; sows, 1. Black; white points; blaze in face; left foreleg white to knee, with black spot at ankle; lower lip white.

Bred and owned by M. O'BRIEN, Liberty, Montgomery County, Kansas.

Sire—Grover C, 45859; he by Juno's King, 32253, and out of Mrs. Lease, a grandpig of Belle II, 16036.

Dam—Queen Lil, 102274, by Free Trade, 27013.
2 Black Rosa H, 84682, by Best on Earth, 16421.
3 Twilight Beauty, 90262, by Buckeye Boy, 2309.
4 Beauty of Warren, 11156, by Gem's U.S., 2501.
5 Twilight, 6944, by Marshall's Grant, 1773.
9 Shaker Sow C, 890.

RUTH, 113,426.

Farrowed September 5, 1897. Litter, 4; raised—boars, 1; sows, 3. Black, with white points.

Bred and owned by DAVID FINCH, Oxford, Butler County, Ohio.

Sire—King Butler, 40833; he by Sensation 3d, 41579, and out of Queen 2d, 102204.

Dam—Moorish Maid, 81626, by Best on Earth, 28503.
2 Nancy Hanks, 75702, by AA, 19695.
3 Black Maude, 21650, by King Butler, 5577.
4 Finch's Maude 3d, 12516, by Finch's Alex, 2473.
5 Finch's Maude 2d, 8238, by Silvertail, 1967.
7 Finch's Old Maude, 5322, by Boyd Hog, 1375.

RUTH, 113,428.

Farrowed February 10, 1898. Litter, 11; raised—boars, 2; sows, 5.
Black; full white points; right foreleg white to shoulder; large white splash under left side of jowl; white stripe across right hindleg above hock.

Bred and owned by SYLVESTER COOK, Coxs Mills, Wayne County, Indiana.

Sire—Billy Corwin, 39529; he by Genuine Corwin, 34741, and out of Miss Hanks, 88356.

Dam—Jezebel, 86782, by Best on Earth, 28503.
2 Graceful Beauty, 79704, by Free Trade, 27013.
3 Graceful 2d, 68914, by Victor, 19537.
4 Graceful, 22830, by Young Success, 8189.
5 Frank Finch's Bess, 12572, by Finch's Perf'n, 2477.
10 The Old Harkrader Sow, 950.

RUTH OF LANGHOME, 113,430.

Farrowed April 16, 1898. Litter, 10; raised—boars, 3; sows, 5.
Black; full white points; white on back part and back of each arm and on forepart of left arm; some white hairs on left hip and back of right hip; white spot on right ham; black spot on white right hindleg.

Bred by CLAYTON C. TAYLOR, Lawton Station, Erie Co., N. Y.; sold to JAMES L. BRANSON, Langhome, Bucks Co., Pa., October 18, 1898.

Sire—Look me Over Headlight, 40977; he by Headlight, 34919, and out of Graceful 23d, 73954.

Dam—FreeTradeBessie,92784,byNixon's Fr.T.,35573.
2 Oklahoma 4th, 65570, by Nixon's Choice, 22455.
3 Oklahoma 2d, 58584, by Glencoe, 17591.
4 Oklahoma, 48226, by Breechloader, 10845.
5 Belle of Fort, 26596, by Cleveland, 6799.
10 Shaker Sow C, 890.

SADIE BUN, 113,432.

Farrowed April 2, 1898. Litter, 7; raised—boars, 2; sows, 3. Black; white points.

Bred by W. S. JOHNSON New Augusta, Marion County, Ind.; sold to W. B. HIGGINS, Forest, Hardin Co., Ohio, August 24, 1898.

Sire—Shrader's Victor M, 46803; he by Victor M, 33457, and out of Lady H, 87152.

Dam—Geneva 2d, 111066, by Tecumseh M, 38955.
2 Geneva, 111064, by Williamson's Pride, 16035.
3 Cora Tip Ear, 62434, by Perfect, 18695.
4 Black Bess C, 61802, by Cromwell, 17089.
5 Nora Star, 48168, by Bill, 16427.
7 Mustard's Currency, 9708, by Old Billy, 409.

SADIE DILS, 113,434.

Farrowed February 20, 1897. Litter, 9; raised—boars, 5; sows, 4.
Black; white points. Earmark No. 68.

Bred by H. J. DILS, Dayton, Montgomery Co., Ohio; sold to R. H. WHITE, Gratis, Preble Co., Ohio, October 18, 1897.

Sire—Useful U.S. jr., 39081; he by Useful U.S., 28177, and out of Corwin's Estella, 78710.

Dam—Combined U.S., 91894, by Tecum.'s Price, 33267.
2 Noon, 65506, by Square Business, 23163.
3 Queen U.S., 59546, by Black U.S., 13471.
4 Queen 2d, 39524, by Joy of the World, 9385.
5 Queen of Cherryhill, 25230, by Monarch, 7605.
18 The Old Harkrader Sow, 950.

SADIE G, 113,436.

Farrowed August 26, 1896. Litter, 7; raised—boars, 1; sows, 6. Black, with white points.

Bred by MILTON BETTIS, Kensington, Columbiana Co., Ohio; sold to P. H. McDONALD, East Rochester, Columbiana Co., Ohio, March 1, 1897.

Sire—Black Chief, 45123; he by Stark Chief, 30457, and out of Molly Stark, 81614.

Dam—Susan, 113640, by Snyder's Choice, 27949.
2 Black Princess, 62040, by Fountain, 14149.
3 Graceful, 44888, by Dandy, 3585.
4 Lady Garfield, 13322, by Sullivan, 4331.
5 Patti, 6460, by Butler 2d, 769.
7 Shaker Sow C, 890.

SALENA, 113,438.

Farrowed May 7, 1898. Litter, 4; raised—boars, 0; sows, 4. Black, with six white points; small white spot on left side of jowl, also back on right ham and on forepart of left foreleg.

Bred and owned by J. L. ASPY, Geneva, Adams County, Indiana.

Sire—Grand Hidestretcher, 40507; he by Hidestretcher, 32055, and out of Lady U.S. J, 87456.

Dam—Whiteface, 103304, by Patentee, 35669.
2 China Aster, 84954, by IXL Pedro, 32157.
3 Corwin Darkness, 72990, by Darkness, 24585.
4 Lady Corwin, 36934, by King Corwin, 9435.
5 Choice of Maids,21948 by Lawrence's Perf'n,3985.
13 Finch's Premium Sow, 306.

SALLIE, 113,440.

Farrowed April 6, 1897. Litter, 7; raised—boars, 3; sows, 4.
Black; four white feet; white spot in face and little white on nose.

Bred by B. T. FOWLER, Whitewater, Walworth County, Wisconsin; sold in dam to FRANK E. PURDY, Orfordville, Rock Co., Wis., February 20, 1897.

Sire—Tecumseh Chip, 41725; he by Tecumseh, 41715, and out of Duchess U.S., 98864.

Dam—Rowe's Choice, 102490, by Mohawk jr., 38363.
2 Better Times' Best, 97112, by Mohawk, 32575.
3 Better Times 2d, 91216, by Wanamaker, 30715
4 Better Times, 67462, by Success, 6133.
5 Sunflower, 60288, by Corwin King,8777.
14 The Old Harkrader Sow, 950.

FIRST IN CLASS AND
SWEEPSTAKES AT OHIO STATE FAIR, 1898.
BRED AND OWNED BY J.M. KLEVER, BLOOMINGBURG, OHIO.

SALLIE ARTZ, 113,448.

Farrowed April 14, 1897. Litter, 8; raised—boars, 3; sows, 2.
Black; all feet and lower lip white; white spot above left knee.

Bred and owned by W. S. ARTZ, Osborn, Green County, Ohio.

Sire—Hustler, 37875; he by All Right jr., 28391, and out of Oxgord Girl. 88962.

Dam—Daisy Artz, 78826, by Corwin Prince jr., 24401.
2 Daisy Zigler, 62640, by Bill McDonald, 23951.
3 Mollie, 57976, by Storm King, 10151.
4 Gentle Annie, 35966, by Sambo, 9991.
5 Daisy, 27856, by Ben Alex, 6435.
11 Lady Cooper, 3364, by Cooper Hog, 1453.

SALLIE BROWN, 113,450.

Farrowed February 19, 1898. Litter, 6; raised—boars, 2; sows, 3.
Black; four white feet, extending up front of left foreleg and up back of right foreleg to body; spot on forehead; point of chin white; black switch.

Bred by JAMES REANEY, JR., White Sulphur, Delaware County, Ohio; sold to LEWIS SLACK, Ashley, Delaware County, Ohio, November 1, 1898.

Sire—Chief Sunshine, 42679; he by Ideal Sunshine, 37885, and out of Alb 18th, 96858.

Dam—Hadley Maid, 105792, by Klever's Model, 38169.
2 Monroe's Darkness, 107822, by Hadley, 34875.
3 Darkness, 68222, by Black U. S., 13471.
4 Useful, 66808, by King Butler, 5577.
5 Darkness 2d, 17124, by Oxford Dandy, 7669.
10 Butler Sow, 4986, by Butler, 93.

SALLIE CHEBOYGAN, 113,452.

Farrowed October 6, 1897. Litter, 9; raised—boars, 1; sows, 3. Black; white points.

Bred by E. A. CROMAN, Grasslake, Jackson County, Mich.; sold to JOHN SCHANNENK, JR., Cheboygan, Cheboygan County, Mich., July 18, 1898.

Sire—Almedo Wilkes, 33713; he by Wizard Wilkes, 36543, and out of Cantrall Beauty, 84890.

Dam—Lady Tecum., 100484, by Rush Arbuckle, 41529.
2 Tecum. Perfec'n, 102920, by Graceful Tecum., 37723.
3 Black Perfection, 97894, by Dandy, 37353.
4 Miss Victor, 101412, a son of Victor M, 33457.
5 Vixen 3d, 96584, by Trenton Rock, 23465.
10 Center Lady, 27480, by Perfection Star, 4139.

SALLIE FLYNN, 113,454.

Farrowed April 16, 1898. Litter, 8; raised—boars, 5; sows, 4.
Black; all feet and switch white; white spot back on right ham; white streak from back of left eye downward over jowl; white dot near middle of right side.

Bred and owned by T. W. TEEGARDIN, Oufa, Steuben County, Indiana.

Sire—Great Heart, 34821; he by Royalty, 33005, and out of Oxford Girl, 82016.

Dam—Flynn Girl, 92754, by Ohio Boy, 30021.
2 Black Jennie, 72510, by Chance, 20595.
3 Lady F, 64074, by Chance, 20595.
4 Winnie, 60960, by Champion, 16927.
5 Wildflower, 26082, by Allright, 4531.
14 The Old Harkrader Sow, 950.

SALLIE HEART, 113,456.

Farrowed April 16, 1898. Litter, 8; raised—boars, 5; sows, 3.
Black, with six small white points; white splash across right arm.

Bred and owned by T. W. TEEGARDIN, Oufa, Steuben County, Indiana.

Sire—Great Heart, 34821; he by Royalty, 33005, and out of Oxford Girl, 82016.

Dam—Flynn Girl, 92754, by Ohio Boy, 30021.
2 Black Jennie, 72510, by Chance, 20595.
3 Lady F, 64074, by Chance, 20595.
4 Winnie, 60960, by Champion, 16927.
5 Wildflower, 26082, by Allright, 4531.
14 The Old Harkrader Sow, 950.

SALLIE C, 113,442.

Farrowed August 8, 1897. Litter, 7; raised—boars, 1; sows, 3.
Black, with six white points; white stripe up nose and forehead; white spot on right hock; white stripe under jowl; some white hairs back of left shoulder point. Ring in left ear.

Bred by F. CLARK & SON, Minerva, Stark County, Ohio; sold to W. Z. HUSTON, Franklin Square, Columbiana Co., Ohio, January 12, 1898.

Sire—Good Marker, 34789; he by Tip Masher, 23375, and out of Ollie F, 65592.

Dam—Katie B, 106196, by Jo Bangs, 37991.
2 Lady Duffield, 74542, by Glad Echo, 24769.
3 Daisy, 43474, by Fine Finish, 17459.
4 Minerva, 38310, by Dandy 3d, 13859.
5 Topsy, 40486, by Hopeful, 7235.
13 Bernstine Sow, 2632, by Steddom Hog, 1989.

SALLIE BARRINGTON, 113,444.

Farrowed October 23, 1890. Litter, 6; raised—boars, 1; sows, 5.

TRANSFER. Bred by GEORGE W. FALK, Richmond, Ray County, Missouri.

Sire—Ladies' Favorite, 27383; he by Our Choice, 27659, and out of Fanny Joker 2d, 68662.

Dam—Rowena, 71072, by Falk's Consolation, 26971.
2 Mary Jones, 70018, by Tom Walker 3d, 10257.
3 Belle Joker, 67336, by Little Joker, 5655.
4 Lady McCormick, 69578, by Billy Johnson 2d, 8341.
5 Lady Greer 2d, 13342, by Young Perfection, 6327.
9 Favorite G, 284.

SALLIE, 113,446.

Farrowed June 29, 1893. Litter, 9; raised—boars, 3; sows, 4.

TRANSFER. Bred by SINGLETON & COTHES, Lebanon, Collin Co., Texas; sold to J. D. TINSLEY, Abbott, Hill Co., Texas, September 4, 1893.

Sire—Young Whisper, 28335; he by Whisper, 28255, and out of Nellie, 48014.

Dam—S & C's Cora, 96026, by Lyman, 18367.
2 Regulator Sow, 95772, by Regulator, 18933.
3 Joe's Cora, 93370, by Joe Corwin, 7359.
4 Cora, 27624, by U.S., 1195.
5 Stylish Cate, 6890, by Keller's Corwin, 1717.
8 Black Pet, 4908, by John Irwin Hog, 2649.

SALLIE TECUMSEH, 113,458.

Farrowed March 20, 1899. Litter, 8; raised—boars, 4; sows, 4. Black; with white markings.

Bred by R. F. SEELEY, Waterloo, Seneca Co., N. Y.; sold to AMERICAN LIVE STOCK CO., New York, N. Y., March, 1899.

Sire—Admiral D, 42161; he by Young Champion, 39293, and out of Ollie, 75970.

Dam—Tecum.'s Pride 4th, 109036, by Ed Wilkes, 40251.
2 Tecumseh's Pride 2d, 102922, by Fair Price, 34591.
3 Tecumseh's Pride, 90126, by Peerless, 27679.
4 Tecumseh's Queen, 71400, by Tecumseh jr, 8013.
5 Queen Esther, 19928, by Livingston, 5663.
13 Old Warner Sow, 714, by Eighty Dollar Pig, 187.

SALLY, 113,460.

Farrowed April 5, 1898. Litter, 10; raised—boars, 2; sows, 2. Black; five white points; nose black; white on forehead; small white spot behind right shoulder near back.

Bred and owned by A. W. COLE, Prairie du Sac, Sauk County, Wisconsin.

Sire—Young Wanamaker, 47211; he by Wanamaker, 30715, and out of Stella Wilkes, 96116.

Dam—Queen, 113132, by Prince Mohawk, 38623.
2 Lill, 80794, by Badger King, 26421.
3 Queen Bess, 76316, by Hamlet, 21465.
4 Chloe, 52916, by Eli, 21083.
5 Lazy Lady, 56612, by Genuine King, 14213.
12 Lotta, 6002, by Joe, 2643.

SALLY, 113,462.

Farrowed April 20, 1898. Litter, 11; raised—boars, 3; sows, 5. Black; with white points.

Bred by SCHWAB & CO., W. T. BEALL, Agent, Eaton, Preble Co., Ohio; sold to OMAR BONEBRAKE, Upshur, Preble Co., Ohio, October 28, 1898.

Sire—Grand Chief, 40505; he by AA Hidestretcher, 36663, and out of Queen H, 95658.

Dam—Cora, 104706, by Joe Coler 2d, 29569.
2 Lady Beall, 106274, by Bonaker's Goodenough, 1835.
3 Sal Fox 3d, 4162, by Tom Corwin 2d, 2037.
4 Sal Fox, 2312, by Tom Corwin, 571.
5 Lady Russell, 3188, by Brother of Russell, 1381.
11 The Old Harkrader Sow, 950.

SALLY C, 113,464.

Farrowed February 15, 1898. Litter, 11; raised—boars, 5; sows, 4.
Black; all feet and switch white; white on forehead; white stripe across right hindleg, below hock.

Bred and owned by SYLVESTER COOK, Coxs Mills, Wayne County, Indiana.

Sire—Billy Corwin, 39529; he by Genuine Corwin, 34741, and out of Miss Hanks, 88356.

Dam—Rosaline, 95836, by Ben Wilkes, 30973.
2 Jezebel, 86782, by Best on Earth, 28503.
3 Graceful Beauty, 79704, by Free Trade, 27013.
4 Graceful 2d, 68914, by Victor, 19537.
5 Graceful, 22830, by Young Success, 8189.
11 The Old Harkrader Sow, 950.

SALLY FOX 6th, 113,466.

Farrowed April 17, 1898. Litter, 7; raised—boars, 2; sows, 3.
Black, with white points; small white spot on left side.

Bred and owned by C. A. LIMBECK, Dowagiac, Cass County, Michigan.

Sire—Hidestretcher L, 40605; he by Hidestrecher, 32055, and out of Pet, 89076.

Dam—Sally Fox 5th, 102586, by Attraction Boy, 28425.
2 Sally Fox 3d, 59932, by Friendship, 11389.
3 Sally Fox, 25484, by Mat, 5707.
4 Young Sal Fox 2d, 20786, by Look no Further, 4005.
5 Young Sal Fox, 10880, by Give or Take, 1585.
13 The Old Harkrader Sow, 950.

SALLY's BEST 2d, 113,468.

Farrowed March 7, 1897. Litter, 9; raised—boars, 5; sows, 3.
Black; both left feet, nose and lower lip white; little white back on right foreleg above dewclaws.
One notch in center of right ear.

Bred and owned by WILLIAM SMILEY, Albany, Green County, Wisconsin.

Sire—Duke B U.S., 37471; he by Black U.S. jr., 37007, and out of Fanny U.S., 73660.

Dam—Sally's Best, 95986, by Leader 3d, 35311.
2 Sally W, 82744, by Pilot, 27697.
3 Nonesuch, 81866, by Rocket, 27841.
4 Liz 2d, 64576, by Dictator, 11235.
5 Liz, 46732, by Dandy Jim, 8839.
12 Favorite G, 284.

SALLY YOHN, 113,470.

Farrowed August 28, 1895. Litter, 7; raised—boars 4; sows, 3.
Black full white points; white spot on left shoulder.

Bred by CHARLES LAWRENCE, JR., Unionville, Frederick County, Maryland; slaughtered December, 1897.

Sire—King of Valley, 35241; he by Lookout, 32451, and out of Sadie 2d, 76606.

Dam—Josie, 86788, by Van's Victor, 30669.
2 Grand Imo, 73996, by Dick, 26873.
3 Irma, 45244, by Banker A, 13133.
4 Imo Grand, 28962, by Old Tom, 9729.
5 Imo, 22972, by Sam, 9987.
11 The Old Harkrader Sow, 950.

SALOMMA, 113,472.

Farrowed June 30, 1896. Litter, 5; raised—boars, 1; sows, 3.

TRANSFER. Bred by ED. I. BROWN & SON, Rural, Randolph Co., Ind.; sold to THE JAMES MOORMAN ORPHAN'S HOME, Winchester, Ind., August 4, 1897.

Sire—Improved Hidestretcher, 35021; he by Hidestretcher, 32055, and out of a pig of Stylish Kate, 66554.

Dam—Salome, 59946, by Quality, 12457.
2 Samboline 5th, 40054, by Tecumseh's Chip, 10211.
3 Samboline 2d, 25490, by Blaine, 6621.
4 Samboline, 10420, by Sambo, 1137.
5 Choice, 2856, by Tom Corwin 2d, 2037.
10 Queen Duffield, 804, by John 3d, 311.

SALOMONA, 113,474.

Farrowed June 20, 1897. Litter, 6; raised—boars, 2; sows, 2. Black with white points.

Bred and owned by ED. I. BROWN & SON, Rural, Randolph County, Indiana.

Sire—Headlight's Model, 40591; he by Headlight, 34919, and out of Earl's Graceful, 62858.

Dam—Salomma, 113472, by Improved Hidestr'er, 35021.
2 Salome, 59946, by Quality, 12457.
3 Samboline 5th, 40054, by Tecumseh's Chip, 10211.
4 Samboline 2d, 25490, by Blaine, 6621.
5 Samboline, 10420, by Sambo, 1137.
11 Queen Duffield, 804, by John 3d, 311.

SAMANTHA, 113,476.

Farrowed October 22, 1897. Litter, 10; raised—boars, 5; sows, 5.
Black; all feet white; least white on left forefoot; most white on left hindleg; some white on nose.

Bred by HAMILTON & CO., Cochranville, Chester Co., Pa.; sold to JOHN H. BICKEL, Union City, Randolph Co., Ind., December, 1897.

Sire—Thunder, 33295; he by Sir Hadley, 25923, and out of Julia H, 80088.

Dam—Dora, 73314, by Craig, 28937.
2 Molly B, 58082, by Esmarch, 17385.
3 Dorothy, 43824, by Young Golddust, 16103.
4 Lady Bravo, 18102, by Oakwood Bravo, 5793.
5 Little Daisy, 13780, by Useful, 4401.
13 The Old Harkrader Sow, 950.

SAMBOLINE 3d, 113,478.

Farrowed April 6, 1896. Litter, 8; raised—boars, 3; sows, 2. Black, with white feet.

Bred and owned by M. L. KLEVER, Walnutrun, Madison County, Ohio.

Sire—Billy H, 33873; he by Royal U.S., 25825, and out of Black Model, 67720.

Dam—Samboline 2d, 89776, by King Forward, 14733.
2 Samboline, 76642, by Quality, 12457.
3 Samboline 8th, 59952, by Tecumseh's Chip, 10211.
4 Samboline 2d, 25490, by Blaine, 6621.
5 Samboline, 10420, by Sambo, 1137.
11 Queen Duffield, 804, by John 3d, 311.

SAMBOLINE 4th, 113,480.

Farrowed April 6, 1896. Litter, 8; raised—boars, 3; sows, 2. Black.

Bred and owned by M. L. KLEVER, Walnutrun, Madison County, Ohio.

Sire—Billy H, 33873; he by Royal U.S., 25825, and out of Black Model, 67720.

Dam—Samboline 2d, 89776, by King Forward, 14733.
2 Samboline, 76642, by Quality, 12457.
3 Samboline 8th, 59952, by Tecumseh's Chip, 10211.
4 Samboline 2d, 25490, by Blaine, 6621.
5 Samboline, 10420, by Sambo, 1137.
11 Queen Duffield, 804, by John 3d, 311.

SANDERS BEAUTY, 113,482.

Farrowed April 10, 1894. Litter, 10; raised—boars, 5; sows, 5. Black; white points.

TRANSFER. Bred by H. A. YOST, Camden, Preble County, Ohio; sold to DIETRICH & GENTRY, Richmond, Franklin Co., Kan., January 25, 1895.

Sire—J H Sanders, 27219; he by Corwin U.S., 24407, and out of Grand IXL 1st, 68956.

Dam—Irene, 69108, by Jim Getaway, 25049.
2 Helen, 63514, by King Bob, 14705.
3 Star, 25638, by Black Cloud B, 6513.
4 Beauty Dornmeyer, 11150, by Tom Baker, 2959.
5 Star of Realm, 15338, by Baker Pig, 1261.
8 Queen of Preble, 10220, by Zebedee, 645.

SANDERS BEAUTY 2d, 113,484.

Farrowed December 15, 1896. Litter, 3; raised—boars, 0; sows, 3. Black, with white points.

Bred by DIETRICH & SPAULDING, Richmond, Franklin Co., Kan.; sold to V. B. HOWEY, Topeka, Shawnee Co., Kan., February 3, 1898; sold to J. M. ETHERINGTON, Overbrook, Osage Co., Kan., November 12, 1898. Recorded by V. B. HOWEY.

Sire—Claude Sanders, 45463; he by Claude D, 34267, and out of Sanders Beauty, 113482.

Dam—Seldom's Price, 113500, by Seldom, 46779.
2 Moorish Price, 94910, by Moorish Pride, 32605.
3 Rosa 4th, 95818, by Kansas Chief, 27301.
4 Rosa 3d, 95816, by John D, 18021.
5 Rosa 2d, 95812, by Stemwinder, 7971.
10 Lady Wayne, 13626, by Mowry's Bismark, 5755.

SANDERS JEWEL, 113,486.

Farrowed June 25, 1896. Litter, 5; raised—boars, 1; sows, 1. Black.

TRANSFER. Bred and owned by J. A. OSBORNE, Rantoul, Campaign County, Ill.

Sire—J A Sanders, 43411; he by Claude D, 34267, and out of Fanny Sanders, a pig of Irene, 69108.

Dam—Tecumseh's Jewel, 113738, by Tec.'s Last, 26063.
2 Ella Grant, 85680, by Monaco, 7601.
3 Lady Grant 12th, 64140, by Major N, 14945.
4 Lady Grant 4th, 46014, by Dick Gem, 11213.
5 Lady Grant, 46010, by Dick Nash, 13941.
14 The Old Harkrader Sow, 950.

SANDERS MAID, 113,488.

Farrowed September 21, 1896. Litter, 8; raised—boars, 1; sows, 5. Black, with white points.

Bred by S. M. ROBINSON, Washburn, Woodford County, Ill.; sold to THOMAS MCKEE, same place, March 1, 1898.

Sire—Sanders' Equal, 36013; he by J H Sanders, 27219, and out of Irene, 69108.

Dam—Cora 2d, 68018, by What's Wanted, 28253.
2 Cora First, 62412, by Mc's Tecumseh, 14979.
3 Mc's Moorish Maid, 30550, by All Right, 4531.
4 Moorish Maid 4th, 14450, by Grand Duke, 2533.
5 Moorish Maid, 3828, by Young Perfection, 631.
10 Finch's Premium Sow, 306.

SANDORA, 113,490.

Farrowed June 1, 1898. Litter, 11; raised—boars, 4; sows, 5. Four white feet; forelegs white to above knees; white stripe in face; left ear silver tipped; white finish.

Bred by B. H. ACKLEY, Springhill, Bradford Co., Pa.; sold to TIMOTHY HERRICK, Staatsburg, Dutchess Co., N. Y., December 1, 1898.

Sire—Sanders Prince 2d, 44357; he by Sanders Prince, 38805, and out of You Bet 9th, 90690.

Dam—Qu. Perf'n 4th, 102342, by King Perf'n 3d, 35248.
2 Ad Beauty 6th, 90774, by General Wilkes, 34735.
3 Black Beauty 5th, 84374, by Success, 33175.
4 Black Beauty, 77984, by Black Prince, 20275.
5 Gem of Nation 2d, 63240, by Magnet, 9577.
14 Susie, 4300, by Boyd's Prizer, 1377.

SANDRONIA, 113,492.

Farrowed May 1, 1895. Litter, 9; raised—boars, 6; sows, 2. Black; white points; most white on left hindleg; spot back of left ham, another on top of hip; spot on right side.

TRANSFER. Bred by G. G. COUNCIL, Williamsville Sangamon Co., Ill.; sold in dam to JAMES REANEY, JR., White Sulphur, Delaware Co., Ohio March 5, 1895.

Sire—J H Sanders 2d, 32179; he by J H Sanders, 27219, and out of Cora's Last, 53212.

Dam—Belle Corwin, 90998, by Tecumseh C, 30515.
2 Bill Corwin Maid, 84324, by Bill Corwin, 17997.
3 Black Maid, 61960, by Governor Rush, 17653.
4 Myrtle Maid, 47944, by Pat, 15191.
5 Black Maid, 34130, by Prince of Delavan, 12405.
13 Finch's Premium Sow, 306.

SATISFACTION, 113,494.

Farrowed March 9, 1898. Litter, 8; raised—boars, 4; sows, 4. Black; white feet; nose and switch black; white on forehead; lower lip white; some white hairs on left side of back.

Bred by F. P. FINCH, Oxford, Butler Co., Ohio; sold to B. F. PRICKETT, Thelma, Fulton Co., Ohio, March 20, 1899; sold to BRINK & PRICKETT, Thelma, Fulton Co., Ohio, March 24, 1899.

Sire—Head Right, 43283; he by Headlight, 34919, and out of Faultless, 92658.

Dam—Mary Ann, 100986, by Guy Wilkes 2d, 37767.
2 Birdie Darkness, 91256, by Oxford Trade, 32741.
3 Darkness, 73188, by AA, 19695.
4 Darkness 2d, 17124, by Oxford Dandy, 7669.
5 Darkness, 17122, by Finch's Black Joe, 3707.
9 Butler Sow, 4986, by Butler, 93.

SAYLES MODEL, 113,496.

Farrowed December 26, 1896. Litter, 8; raised—boars, 2; sows, 6. Black; six white points; white nose.

Bred by J. H. SAYLES & SON, Norcatur, Decatur Co., Kan.; sold to G. G. BAKER, Britton, Oklahoma Co., Okla., February 21, 1898.

Sire—Chief 4th, 45345; he by Second Chief Tecumseh, 44375, and out of Nettie Corwin, bred by F. A. Shaffer.

Dam—Faultl'sWilk's, 110974, by Fr. Tr. Wilk's 2d, 45747.
2 Mollie Tecumseh, 112676, by Perfection 32769.
3 Belle Snyder, 109808, by Dick, 29039.
4 Lady Corwin, 74496, by Corwin Victor 2d, 28933.
5 Black Girl, br. by Menger, by a son of Iowa, 14183.
6 M'ng'rGirl, br. by M'ng'r, by son of Bl. Princ jr., 4767.

SECOND TECUMSEH, 113,498.

Farrowed March 28, 1896. Litter, 7; raised—boars, 3; sows, 4. Black; white points; notch in end of each ear.

Bred and owned by F. O. CHAPMAN, Marseilles, Lasalle County, Illinois.

Sire—Tecumseh Model, 36215; he by Tecumseh 4th, 28039, and out of Graceful C, 68932.

Dam—Keep Me 3d, 93446, by Dorsey Lawton, 31653.
2 Keep Me 2d, 80142, by Adam Black, 28361.
3 Keep Me, 74368, by Riley U.S., 27821.
4 Lottie, 69852, by Raven, 27795.
5 Lady Chapman, 69366, by Old Hutch, 27627.
10 Beauty W 1st, 33212.

SELDOM's PRICE, 113,500.

Farrowed September 17, 1895. Litter, 4; raised—boars, 1; sows, 2. Black; white points.

TRANSFER. Bred by DIETRICH & GENTRY, Richmond, Franklin Co., Kan.; sold to DIETRICH & SPAULDING, same place, December 8, 1896.

Sire—Seldom, 46779; he by Seldom Found, 23037, and out of Bessie Gresham, 84192.

Dam—Moorish Price, 94910, by Moorish Pride, 32605.
2 Rosa 4th, 95818, by Kansas Chief, 27301.
3 Rosa 3d, 95816, by John D. 18021.
4 Rosa 2d, 95812, by Stemwinder, 7971.
5 Rosa Walker 1st, 76526, by Give or Take, 5265.
9 Lady Wayne, 13626, by Mowry's Bismark, 5755.

SENSATION 1st, 113,502.

Farrowed September 10, 1895. Litter, 8; raised—boars, 2; sows, 4.

TRANSFER. Bred by B. B. MALONEY, Newell, Buena Vista Co., Iowa; sold to DAVIS & MALONEY, same place, March 1, 1897.

Sire—Powell's Choice, bred by H. H. Powell, by U.S. Racket, 30661, and out of Josie Powell, 74304.

Dam—Little Sensation, bred by A. C. Diller, Marshaltown, Iowa, by American Standard, 28399.
2 U.S. Sensation, bred by A. C. Diller, Marshaltown, Iowa, by U.S. Corwin, a son of Seldom Seen, 23045.
3 Choice, bred by A. C. Diller, by The Dude, 26077.
4 D's Choice, 73352, by Coe J, 24343.
5 Ohio Lady, 75930, by Jim Blaine, 7307.
17 The Old Harkrader Sow, 950.

SHOOFLY GIRL, 113,504.

Farrowed March 21, 1891 Litter, 8; raised—boars, 3; sows, 4.
Black; white points. Notch in tip of right ear.

TRANSFER. Bred by K. N. FRIESEN, Halstead, Harvey County, Kansas.

Sire—Golddust, 45787; he by Cleveland, 20633, and out of Lulu, 30176.

Dam—Queen of Six, 113238, by Sharpshooter, 12647.
2 Susie W, 25752, by IXL Zach, 7259.
3 Ide 2d, 17794, by Jupiter, 1709.
4 Ide, 5502, by Bonham's Tom Corwin, 747.
5 Viola Jones, 2448, by Nero, 1067.
13 The Old Harkrader Sow, 950.

SHORT EAR, 113,506.

Farrowed October 5, 1897. Litter, 9; raised—boars, 5; sows, 3.
Black, with white points. Ears half off.

Bred by H. WILLIAM WIERWILLE, New Knoxville, Auglaize County, Ohio.

Sire—Jacoby's Gem, 40693; he by Young Hidestretcher, 36605, and out of Mayflower, 75330.

Dam—Rose, 82604, by Tecumseh D, 30519.
2 Buckeye Girl, 72754, by Corwin Prince jr., 24401.
3 Black Prospect, 67748, by Joe Coler, 21799.
4 Ida's Choice, 28936, by Buckeye Dick, 6685.
5 Bessy Coler 2d, 21326, by Wide Awake, 10357.
11 John Parker Sow, 3270.

SHORTSTOP, 113,508.

Farrowed March 20, 1898. Litter, 5; raised—boars, 0; sows, 3.
Black; five white points; nose black; white spot on forehead.

Bred and owned by EDWARD BURROUGHS, Elpaso, Woodford County, Illinois.

Sire—Ideal Chief, 43349; he by Fry's Black U.S., 40401, and out of Lady Pride, 100412.

Dam—Delightful, 104980, by Square Ham, 27959.
2 Goldfinch 2d, 86278, by Last Look, 14895.
3 Goldfinch, 63338, by Lawrence's Hoosier's Tom, 3983.
4 Tom's Beauty, 66726, by Hoosier Tom jr., 24953
5 Corwin Beauty, 62450, by Tom Corwin 2d, 2037.
9 Lady Cooper, 3364, by Cooper Hog, 1453.

SHORTSTOP MAID, 113,510.

Farrowed July 18, 1898. Litter, 7; raised—boars, 2; sows, 5. Black; white points.

Bred by IRA E. QUAINTANCE, Brandywine, Crawford County, Ohio; sold to J. G. TUTTLE, Poplar, Crawford Co., Ohio, September 23, 1898.

Sire—Clark, 37197; he by Black Dandy, 26535, and out of Linn, 87674.

Dam—Gola Q, 105600, by B F D Shortstop, 39487.
2 Gola, 99392, by Garwood, 34705.
3 Ruie, 89706, by J H Wilkes, 29537
4 All Here 2d, 71760, by Black Dandy, 26535.
5 All Here, 50926, by Rival, 18965.
15 The Old Harkrader Sow, 950.

SILK TECUMSEH, 113,512.

Farrowed March 14, 1897. Litter, 7; raised—boars, 4; sows, 2.
Black, with white points; small spot on back.

Bred by H. A. YOST, Camden, Preble Co., Ohio; sold in dam to W. C. STEPHENS, Hookstown, Beaver Co., Pa., December 9, 1896.

Sire—Chief Tecumseh 3d, 39945; he by Chief Tecumseh 2d, 28815, and out of Othello, 101834.

Dam—Gusta Yost, 99612, by Free Silver, 34665.
2 Lucy, 69894, by Jim Getaway, 25049.
3 Helen, 63514, by King Bob, 14705.
4 Star, 25638, by Black Cloud B, 6513.
5 Beauty Dornmeyer, 11150, by Tom Baker, 2959.
9 Queen of Preble, 10220, by Zebedee, 645.

SILVIA, 113,514.

Farrowed September 10, 1896. Litter, 6; raised—boars, 1; sows, 4. Black, with white points.

Bred and owned by JAMES B. FROST, Sheeprun, Brown County, Ohio.

Sire—Myers' Selection, 38387; he by Nine Hundred Fine, 35563, and out of Winning Belle, 90654.

Dam—Lulu, 112188, by Breckenridge, 31249.
2 Nellie, 88686, by Big 4, 23939.
3 Greenwood IXL 13th, 54976, by Quality, 12457.
4 Greenwood IXL 12th, 28810, by Tecumseh, 4339.
5 Greenwood IXL 2d, 5442, by Success, 1999.
12 Finch's Premium Sow, 306.

SIS CANNADY, 113,516.

Farrowed November 20, 1894. Litter, 8; raised—boars, 4; sows, 4.
Black; all six points and lower lip white; white spot back on right ham.

Bred and owned by F. M. CANNADY, Yatescenter, Woodson County, Kansas.

Sire—David, 31583; he by Pride, 30171, and out of Bess, 72092.

Dam—Spotted Bess, 113560, by Finance jr., 45727.
2 Black Bess 5th, 110036, by Shaw's Trent'n Rock, 30415.
3 Black Bess 4th, 110034, by General Fisk, 45761.
4 Black Bess 3d, 110030, by Colonel Wylie, 24361.
5 Black Bess, 110004, by King James, 25223.
10 Shorttail Swatt, 6778, by Bismark 2d, 1297.

SLICK DAISY, 113,518.

Farrowed August 6, 1896. Litter, 7; raised—boars, 2; sows, 4. Dana earmark No. 4.

Bred by NEWTON BINKLEY, Jamton, Montgomery Co., Ohio; sold to ANANIAS FRANTZ, Clayton, Montgomery Co., Ohio, January 5, 1898; died April 14, 1898.

Sire—U.S. Success jr., 39095; he by U.S. Success, 33411, and out of Binkley's Proxy, 84326.

Dam—Daisy Slade, 92134, by Protection, 32899.
2 My Choice, 88606, by Tecumseh R, 33255.
3 Miss Slade, 81494, by Black Tecumseh, 28637.
4 Duchess 2d, 53832, by Tester, 15853.
5 Black Duchess, 34000, by Buckeye U.S., 6695.
14 Lady Cooper, 3394, by Cooper Hog, 1453.

SLICK LADY, 113,520.

Farrowed April 6, 1897. Litter, 8; raised—boars, 3; sows, 2. Black, with white points.

Bred by MCGILVRA & SMITH, Baraboo, Sauk Co., Wis.; sold to W. H. WARNER, JR., Allegan, Allegan Co., Mich., February 21, 1898; sold to JOHN TOBIN, same place, January 21, 1899. Recorded by W. H. WARNER, JR.

Sire—Royal Medium, 16693; he by Royalist, 41493, and out of Free Coinage Gem, 99284.

Dam—Corwin's Slick, 110446, by Moses, 46409.
2 M'Kinley's Corwin Maid, 112370, by McKinley, 35429.
3 Lady Corwin T, 111676, by Young Tecumseh, 13037.
4 Lady Corwin S, 87070, by Sambo 6th, 10013.
5 Cora Corw., 22026, by Commodore Dornmeyer, 4999.
12 Lady Cooper, 3364, by Cooper Hog, 1453.

SLICK MAID 2d, 113,522.

Farrowed February 24, 1898. Litter, 9; raised—boars, 3; sows, 3.
Black; white stripe in face; white on nose; feet and switch white; hindlegs white half way up to hock.

Bred and owned by J. G. TUTTLE, Poplar, Crawford County, Ohio.

Sire—Hidestretcher K, 43299; he by Rubenstein, 41525, and out of Ruth K, 102544.

Dam—Slick Maid, 102696, by Happy Medium, 32077.
2 Slick Maid, 82810, by Rescue, 27807.
3 Qu. IXL 2d, 49030, by Bonaker's Goodenough, 4835.
4 Queen IXL, 31708, by Gladstone, 9075.
5 Altha Moore, 15794, by Bravo jr, 4871.
8 Beauty H, 36, by Blackhawk F, 51.

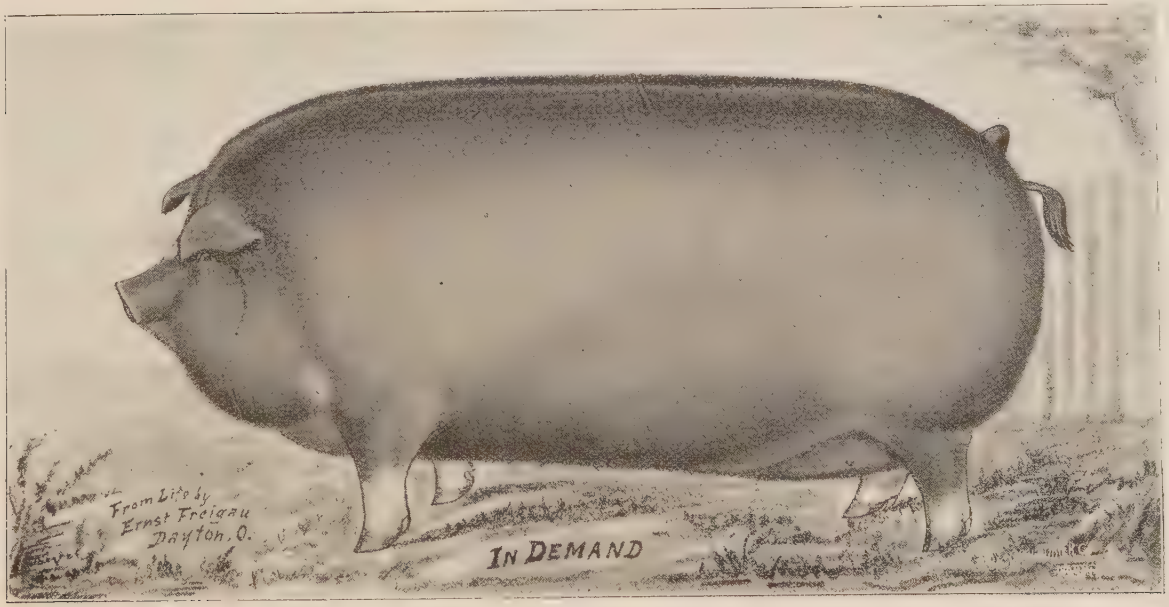

Poland-China Sow, bred by WATKINS & BROADAWAY, Centerville, Ohio.

SLICK CHOICE, 113,524.

Farrowed October 6, 1897. Litter, 3; raised—boars, 2; sows, 1.
Black, with little white on all six points; most white on left hindfoot; some white hairs near middle of left side.

Bred by ROBERT R. NEWBURN, Rutland, Lasalle Co., Ill.; sold to F. H. JACKSON, same place, January 26, 1899; sold to C. C. DOWELL, Tonica, Lasalle Co., Ill., August 21, 1899.

Sire—Victor R, 44755; he by Victory Chip, 33463, and out of Estella S S, 54078.

Dam—Fancy Choice, 99086, by Fashion Boy, 37549.
2 Choice Spot 2d, 84986, by All Here, 28387.
3 Choice Spot, 72860, by Midnight, 27515.
4 Polly Ann, 65826, by Hercules, 21541.
5 Whitenose, 40788, by Monsor, 12157.
14 The Old Harkrader Sow, 950.

SLICK EXCHANGE, 113,526.

Farrowed October 5, 1897. Litter, 5; raised—boars, 2; sows, 3.
Black, with white points. White face with black spot, size of half dollar, in center of white.

Bred by A. N. WISELEY, Oakwood, Paulding Co., Ohio; sold to J. H. DRAKE, Cedarville, Green Co., Ohio, November 17, 1898.

Sire—U.S. Exchange, 39083; he by Seldom's Corwin U.S., 33061, and out of Black Gem U.S., 78152.

Dam—Lady Grand, 100242, by Senator, 33067.
2 Lady Harcourt, 87158, by Claude, 31365.
3 Tecumseh Maid, 66682, by Tecumseh Boy, 15823.
4 Lady Calvin 2d, 63996, by Black Success, 8485.
5 Lady Calvin, 63994, by Going to Get There, 14249.
7 Lady Howard, 37108, by Perfection Star, 4139.

SLICK MAID, 113,528.

Farrowed August 16, 1898. Litter, 6; raised—boars, 2; sows, 3.
Black, with three white feet; left forefoot black.

Bred and owned by J. H. DRAKE, Cedarville, Green County, Ohio.

Sire—Young C L Price, 44907; he by Big Price, 30985, and out of Greenlawn Pride, 86412.

Dam—Ilo Girl, 111410, by Modern Corwin, 35487.
2 Altoona, 109640, by Klever Business, 32381.
3 Lois Chance, 80900, by Same Price, 30385.
4 Bessie Chance, 72152, by Protection, 27761.
5 Black Chance, 61846, by Burns, 20487.
13 Queen Duffield, 804, by John 3d, 311.

SLICK MARIE, 113,530.

Farrowed September 29, 1897. Litter, 3; raised—boars, 1; sows, 2.
Dark with white feet; white in face; white spot on right ham; white spot on back.

Bred by JOSEPH G. MARIE, Milford, Clermont Co., Ohio; sold to THOMAS WILSON, Belfast, Clermont Co., Ohio, August 26, 1898.

Sire—Van's Victor jr., 33431; he by Van's Victor, 30669, and out of Grand Imo, 73996.

Dam—Duchess Model, 105110, by Bl. U.S. Price, 39715.
2 Loudan Duchess 4th, 100796, by Loudan Duke, 29815.
3 Loudan Duchess 3d, 75002, by Farmer's Glory, 21135.
4 Loudan Duchess 2d, 56898, by Rollo, 18993.
5 Loudan Duchess, 37726, by Hero, 14389.
11 Bernstine Sow, 2632, by Steddom Hog, 1989.

SLICK MODEL, 113,532.

Farrowed February 19, 1898. Litter, 7; raised—boars, 3; sows, 4.
Black; white points; white spot on right ham.

Bred by PERRY HATFIELD, Centerville, Montgomery Co., Ohio; sold to J. F. HOLLINGSHEAD Springvalley, Green Co., Ohio, January 20, 1899; sold to J. H. DRAKE, Cedarville, Green Co., Ohio, February 8, 1899.

Sire—Model Look, 41129; he by Klever's Model, 29719, and out of Queen Fashion, 76334.

Dam—Dolly, 98792, by Welch's Black U.S., 33521.
2 Ideal Lady, 28946, by Ideal, 9243.
3 Lady Blaine, 8786, by Freeland, 2489.
4 Princess, 4040, by Boss, 1369.
5 Belle of Miami, 2618, by John, 1687.
7 John Parker Sow, 3270.

SLICK VIRGIN, 113,534.

Farrowed April 27, 1896. Litter, 4; raised—boars 2; sows, 2.
Black, with six white points; lower lip white; most white on left side of nose.

Bred by CRAWFORD BROTHERS, Cedarville, Green County Ohio; sold to R. B. BARBER, same place, February, 1897; sold to J. H. DRAKE, same place, August 10, 1899.

Sire—Modern Corwin, 35487; he by Tom Corwin 3d, 23421, and out of Genuine, 68806.

Dam—Virgin K, 109324, by Business, 20489.
2 Virgin 3d, 50176, by No More, 15095.
3 Virgin, 32598, by Tecumseh, 4339.
4 Variety 12th, 20572, by Bravo, 3377.
5 Variety 1th, 4342, by Hopeful, 941.
11 The Old Harkrader Sow, 950.

SLICK's TECUMSEH 2d, 113,536.

Farrowed June 18, 1890. Litter, 9; raised—boars, 1; sows, 2. Black; white points.

TRANSFER. Bred and owned by W. A. JONES, Vanmeter, Dallas County, Iowa.

Sire—Chief Tecumseh, 42687; he by King Tecumseh, 11959, and out of Daisy, 35074.

Dam—Gilmore's Slick, 63282, by King Butler, 5577.
2 Young Slick, 15706, by Finch's Wellington, 3709.
3 Finch's Old Slick, 5324, by Old Bill, 405.
4 Butler Sow, 4986, by Butler, 93.

SMITH MAID 2d, 113,538.

Farrowed April 25, 1897. Litter, 5; raised—boars, 2; sows, 1.
Black; five white points; nose black; lower lip white; most white on right hindleg.

Bred and owned by CHARLES N. ANDERSON, Winchester, Scott County, Illinois.

Sire—Klever Boy, 40907; he by Klever's Model, 29719, and out of Queen Fashion, 76334.

Dam—Smith Maid, 102704, by W B Model, 41971.
2 Midnight, 101182, by Counsellor, 31481.
3 Lady Diamond 1st, 80340, by Bl. Diamond 2d, 26543.
4 Black Pansy, 62018, by Surprise, 2941.
5 Lady U.S. 2d, 46448, by Buckeye King, 13563.
13 The Old Harkrader Sow, 950.

SOLID QUEEN, 113,540.

Farrowed October 25, 1897. Litter, 8; raised—boars, 3; sows, 3.
Black; white on feet, in face and on switch; sprinkle of white back on hams. Earmark No. 35.

Bred by W. L. RHINEHART & SON, Wintersville, Jefferson County, Ohio; sold to JOHN EICK & SON, Hibbetts, Carroll Co., Ohio, December 7, 1898.

Sire—Ohio Model, 41229; he by Klever's Model, 29719, and out of Conductor's Best, 98396.

Dam—Queen of '95, 108470, by Black Star, 39687.
2 Queen of '93, 82416, by John R, 27251.
3 Gold Medal 5th, 68866, by Clinton, 20655.
4 Gold Medal 2d, 44798, by Van Doren's Tom, 12917.
5 Gold Medal, 28704, by Doren, 8903.
9 Miss Butler, 3764.

SOMERVILLE QUEEN, 113,542.

Farrowed April 1, 1898. Litter, 6; raised—boars, 3; sows, 3.

Bred by LEWIS B. FRAZEE, Somerville, Butler Co., Ohio; sold to JOHN F. DUFFIELD, same place, December, 1898.

Sire—Lew's Sunshine, 43643; he by Ideal Sunshine, 37885, and out of Variety Maid, 77110.

Dam—Queen H, 95658, by Hidestretcher, 32055.
2 Falk's Choice 2d, 85864, by Bill H 2d, 33859.
3 Falk's Choice, 85862, by Squire, 27963.
4 Price Beauty, 58982, by One Price, 18639.
5 Whiteface, 50570, by Selfsealer, 12643.
8 Lucy, 9272, by Tom Corwin jr., 2033.

SONOMA C, 113,544.

Farrowed October 10, 1895. Litter, 7; raised—boars, 3; sows, 4.
Black; white points; no white on body.

Bred by O. J. BLISS & SON, Silvercreek, Allegan County, Mich., sold to S. C. CAMPBELL, Allegan, Allegan County, Mich., April 22, 1896.

Sire—Captain H, 37127; he by Magnet 2d, 32475, and out of Bessie Hankinson, 84196.

Dam—Sonoma, 96072, by Michigan's Best, 27513.
2 Pride's Delight, 59104, by Simon Pure, 19155.
3 Pride of the Farm, 25032, by St. Elmo, 4255.
4 Bonnie Bess, 7708, by Arnold's Sambo, 1257.
5 Black Bess M, 2696, by Black Robert, 725.
11 The Old Harkrader Sow, 950.

SOUERS' MOORISH MAID 1st, 113,546.

Farrowed February 12, 1886. Litter, 6; raised—boars, 2; sows, 4. Black; white points;

TRANSFER. Bred by SOUERS BROTHERS, Grundycenter, Grundy County, Iowa.

Sire—Street's Prizer, 46875; he by Bonaparte 3d, 6647, and out of Model, 24412.

Dam—Gertie Blondin, 111080, by Abdallah B, 4511.
2 Daisy's Dolly, 12114, by Pioneer, 4149.
3 Young Daisy, 10864, by Galesburg, 3737.
4 Daisy, 7986, by Colonel Jones, 2363.
5 Lady K 11th, 5822, by Magie Worldbeater, 1759.
11 Broadback, 4974, by Shoemaker Boar, 2907.

SOURDROP, 113,548.

Farrowed April 17, 1896. Black; white points.

TRANSFER. Bred by A. K. RHORER, Bloomington, and C. F. GREEN, Clearcreek, Monroe Co., Ind.

Sire—Major Wilkes, 46307; he by Square Wilkes, 46851, and out of May Queen 2d, 112358.

Dam—Daisy Sanders, 110574, by JH Sanders jr., 46029.
2 May Queen 2d, 112358, by Tecumseh Prince, 16933.
3 Whiteface, 114014, by a son of Axtell, 16259.
4 Jewel, 111488, by Model Duke, 46373.
5 Evangeline, 14124, by Black Knight, 13411.
9 Sallie Boyd, 880, by Russell, 497.

SPANISH QUEEN, 113,550.

Farrowed April 24, 1897. Litter, 8; raised—boars, 4; sows, 4.
Black, with white points; star in face.

Bred by J. H. EBERLY, Wauseon, Fulton Co., Ohio; sold to D. D. DONAVAN, Deshler, Henry County, Ohio, December 30, 1897; sold to J. C. WALTIMIRE, same place, April 1, 1898.

Sire—Iowa Trader, 40683; he by Sam, 41539, and out of Iowa Maiden, 99816.

Dam—Fancy B, 79320, by Getaway King 2d, 21283.
2 Gem's Model, 54700, by Glad Tidings jr., 14241.
3 Gem, 44550, by Black Donald, 4679.
4 Gem's Best Sow, 22698, by Grand Duke, 7151.
5 Gem's Best, 5368, by Arnold's Sambo, 1257.
12 Susie, 4300, by Boyd's Prizer, 1377.

SPOT, 113,552.

Farrowed March 28, 1893. Litter, 8; raised—boars, 5; sows, 3. Black, with white points.

TRANSFER. Bred and owned by L. BODENHAFER, Kendallville, Noble County, Ind.

Sire—Juno Stranger, 27297; he by Stranger, 23225, and out of Big Juno 2d, 26862.

Dam—Lady Fisk 2d, 111716, by Good Luck, 34787.
2 Lady Fisk, 87116, by Nig, a son of Surprise, 2941.
3 Fanny B, br. by Bodenhafer, by a son of Victor, 4423.
4 Effie, br. by A. W. Ross, by Governor 2d, 3797.
5 Mayflower 3d, 14192, by Prizer, 4187.
8 Prize Flower, 10160.

SPOT, 113,554.

Farrowed April 30, 1898. Litter, 9; raised—boars, 5; sows, 4.
Black, with five white points; nose black; white spot in face. Hole in right ear.

Bred by PYERS BROTHERS & CO., Nashville, Holmes County, Ohio; sold in dam to MARION MATTICKS, same place, March 15, 1898; sold to JOHN F. STROUSE, Brinkhaven, Knox Co., Ohio, April 17, 1899.

Sire—King Tecumseh, 38145; he by King Tecumseh 2d, 27357, and out of Fannie U.S. 2d, 92614.

Dam—Tecumseh Girl 3d, 96222, by JH Sanders 2d, 35081.
2 Mabel, 75076, by Tecumseh Boy 28051.
3 Queen of Gilead, 49088, by Tecumseh IXL 2d, 12817.
4 Queen of Darke, 19964, by Bravo, 3377.
5 Duchess 13th, 12256, by Harris' Corwin, 1619.
7 Duchess, 5182, by Young Dave, 3051.

SPOT BEAUTY, 113,556.

Farrowed March 18, 1897. Litter, 8; raised—boars, 2; sows, 5.
Black, with white points and some white spots over body; most on left side.
One notch in tip of left ear.

Bred and owned by SAMUEL SWORD & SON, Lanark, Carroll County, Illinois

Sire—Black Dandy, 36891; he by Hustler, 37873, and out of Daisy Orient, 92126.

Dam—Fanny Matchless, 99140, by Nelson, 27573.
2 Matchless, 88056, by Romeo G, 19003.
3 Ella Matchless, 85688, by Wavy Duke, 12959.
4 Genuine, 35972, by Surprise, 6151.
5 Matchless, 18886, by Hopeful jr., 2577.
11 Old Beauty, 6388.

SPOT PRICE, 113,558.

Farrowed December 8, 1897. Litter, 7; raised—boars, 2; sows, 4.
Black, with six white points; lower lip white; two white spots on right side in front of ham.

Bred by G. S. HALL, Dilworth, Trumbull Co., Ohio; sold in dam to W. N. MOSES Jefferson, Ashtabula Co., Ohio, December 1, 1897.

Sire—Young One Price, 30809; he by One Price, 18639, and out of Hadley's Pride, 45000.

Dam—Black Viola, 91614, by Hall's Tecumseh, 29401.
2 Viola 2d, 77148, by Prince Equality, 22729.
3 Hall's Viola, 45008, by Black Donald, 4679.
4 Black Viola 9th, 27266, by Grand Duke, 7151.
5 Black Viola 2d, 7684, by Hopeful, 2573.
15 The Old Harkrader Sow, 950.

SPOTTED BESS, 113,560.

Farrowed May 27, 1893. Litter, 6; raised—boars, 1; sows, 2.
Black, with white spot on hip.

TRANSFER. Bred by F. M. CANNADY, Yatescenter, Woodson County, Kansas.

Sire—Finance jr., 45727; he by Finance, 11347, and out of Seagrave's Beauty 2d, 66106.

Dam—Bl. Bess 5th, 110036, by Shaw's Tr'n Rock, 30415.
2 Black Bess 4th, 110034, by General Fisk, 45761.
3 Black Bess 3d, 110030, by Colonel Wylie, 24361.
4 Black Bess, 110004, by King James, 25223.
5 Nellie, 65390, by Jo Richland, 7363.
9 Shorttail, 6778, by Bismark 2d, 1297.

SPOTTED MAID, 113,562.

Farrowed March 3, 1896. Litter, 9; raised—boars, 4; sows, 4.
Black, with six white points; four white feet; tail one half white.

Bred and owned by ALEX MUDD, Winchester, Scott County, Illinois.

Sire—Victor, 36403; he by Shortstop, 30421, and out of Bird M, 84330.

Dam—Hadley Maid, 93094, by Herald, 32049.
2 Gentle Mary, 79570, by Elect jr., 26949.
3 Mary E, 70014, by Tempest, 19345.
4 XL Maid, 40862, by Prince of Delavan, 12405.
5 Moorish Maid 9th, 24522, by Lawrence's Perf'n, 3985.
12 Finch's Premium Sow, 306.

SPRINGWOOD LADY, 113,564.

Farrowed April 6, 1897. Litter, 6; raised—boars, 1; sows, 5.
Black, with six white points. Earmark No. 34.

Bred by J. M. KLEVER, Bloomingburg, Fayette Co., Ohio; sold in dam to H. G. WALKER, New Madison, Dark Co., Ohio, February 18, 1897; sold to W. T. THRASHER, Springwood, Botetourt Co., Va., January 25, 1898.

Sire—Biglow, 39499; he by Hidestretcher, 32055, and out of Our Style, 95258.

Dam—Qu. of Maplegrove, 102314, by Genuine Cor., 34741.
2 Mapleleaf, 75158, by Business, 20489.
3 Virgin, 32598, by Tecumseh, 4339.
4 Variety 12th, 20572, by Bravo, 3377.
5 Variety 4th, 4342, by Hopeful, 941.
11 The Old Harkrader Sow, 950.

SPRINGWOOD MAID, 113,566.

Farrowed April 25, 1897. Litter, 7; raised—boars, 3; sows, 4.
Black, with white points. Earmark No. 15,

Bred by H. G. WALKER, New Madison, Dark Co., Ohio; sold to W. T. THRASHER, Springwood, Botetourt Co., Va., January 25, 1898.

Sire—Tieldie's Chip, 41779; he by Tieldie's Tecumseh, 33299, and out of Lady Cooper, 87032.

Dam—Variety Queen 3d, 103146, by Black Dan, 33921.
2 Variety Queen, 96462, by Tom Corwin 3d, 2342',
3 Virgin 6th, 66920, by Business, 20489.
4 Virgin, 32598, by Tecumseh, 4339.
5 Variety 12th, 20572, by Bravo, 3377.
12 The Old Harkrader Sow, 950.

STAINLESS KATE 3d, 113,568.

Farrowed February 11, 1898. Litter, 9; raised—boars, 0; sows, 1.
Black; both left feet white; small white spot on middle of right side, another at left hip; white splash on left side of nose below eye. Nwo notches in right ear.

Bred and owned by J. S. STAHLNECKER, Cromwell, Union County, Iowa.

Sire—Gomez, 43133; he by Adam, 42151, and out of Whiteface, 109364.

Dam—Stainless Kate 2d, 96102, by U.S. Sanders, 36361.
2 Stainless Kate, 82898, by Columbus, 28891.
3 Kate Healy, 74348, by Dandy Boy, 28987.
4 Gertie, 73828, by Cashier, 28789.
5 Perfection, 76030, by Jim Blaine, 21729.
9 Black Katie, 2726, by Oxford Sweepstakes, 437.

STAR, 113,570.

Farrowed April 10, 1896. Litter, 7; raised—boars, 1; sows, 4. Black; six white points; some white on flank. Stoll mark in lower part of right ear.

Bred and owned by T. F. HALLORAN, Reddick, Kankakee County, Illinois.

Sire—Claude Sanders, 37217; he by Claude D, 34267, and out of Lucy Sanders, 87878.

Dam—Likely's Whiteface, 100662, by Sir Charles, 36075.
2 Very Likely, 90388, by Black Rob, 28629.
3 Sadie Whiteface, 76608, by Nickelplate, 22447.
4 Perfection, 58824, by Monsor, 12157.
5 Rich's Revenue, 39778, by Dexter Boy, 11183.
12 Queen Duffield, 804, by John 3d, 311.

STAR BEAUTY, 113,572.

Farrowed April 1, 1898. Litter, 8; raised—boars, 5; sows, 3. Black; white points.

Bred by A. M. SMOCK, Richards, Vernon Co., Mo.; sold to J. R. YOUNG, same place; sold to T. B. HART, Edinburg, Ill., November 12, 1898; sold to ROBERT MCKEE, Walnut, Bureau Co., Ill., December 22, 1898.

Sire—Missouri Black Chief, 46357; he by Black Chief Rival, 42369, and out of Black U.S. Rose, 110204.

Dam—StarfaceB'uty,113576,by son ofC'f Tec.2d,28815. 2 B'uty Whiteface,br,by Dorsey,byShortstop,30421.
3 Beauty, bred by B. F. Dorsey & Sons, by Tecumseh King, a grandson of Tecumseh Boy, 15823.
4 Black Beauty, bred by B. F. Dorsey & Sons, by Preble, a son of B. Foraker, 13205.
6 Polly Decker, 31378, by General Logan, 9037. 13 Lady Cooper, 3364, by Cooper Hog, 1453.

STAR BEAUTY, 113,574.

Farrowed April 26, 1898. Litter, 8; raised—boars, 4; sows, 4.
Black with whites points; no white spots.

Bred and owned by G. P. BARTHOLOMEW, Sycamore, Wyandot County, Ohio.

Sire—Trade Mark, 39035; he by Happy Medium, 32077, and out of Silk Maid, 82810.

Dam—Pet Stibbens, 101984, by BarneyWelker,33767. 4 Bess Stibbens 3d, 7412, by Tom Corwin 2d, 2037.
2 Bess Stibbens 5th, 77856, by U.S. Wonder, 26191. 5 Bess Stibbens, 1168, by Royal Finch, 489.
3 Bess Stibbens 4th, 33576, by Storm King, 10151. 9 Finch's Premium Sow, 306.

STARFACE BEAUTY, 113,576.

Farrowed June 13, 1896. Litter, 8; raised—boars, 3; sows, 3.
Black with few small white spots.

TRANSFER. Bred by GEORGE L. DAVIS, Elmwood, Saline Co., Mo.; sold to A. M. SMOCK, Richards, Vernon Co., Mo., December 11, 1896.

Sire—Humboldt Chief, bred by R J Johnston, Humboldt, Iowa, and sired by Chief Tecumseh 2d,28815.

Dam—Beauty Whiteface, bred by B F Dorsey & Sons, Perry Ill., by Shortstop, 30421.
2 Beauty bred by B F Dorsey & Sons, by Tecumseh King a grandson of Tecumseh Boy, 15823.
3 Black Beauty, bred by B F Dorsey & Sons, by Preble, a son of B Foraker, 13205.
5 Polly Decker, 31378, by General Logan, 9037. 12 Lady Cooper, 3364, by Cooper Hog, 1453.

STARLIGHT, 113,578.

Farrowed April 21, 1897. Litter, 8; raised—boars, 4; sows, 4. Black, with full white points.

Bred and owned by JOHN LACHNER, Spencer, Clay County, Iowa.

Sire—Lord Li, 35365; he by Dandy Wilkes, 26839, and out of Big Cora, 33668.

Dam—Sunbeam 2d, 89984, by Black U.S. 2d, 31201. 4 Junebug, 36630, by Success, 6133.
2 Sunbeam, 82960, by Success 2d, 28007. 5 Queen May, 31718, by Hopeful, 3863.
3 Daylight, 62690, by King, 21923. 13 The Old Harkrader Sow, 950.

STARLIGHT, 113,580.

Farrowed May 1, 1898. Litter, 4; raised—boars, 2; sows, 2. Black, with full white points; left hindleg white to hock; few white hairs on left cheek; also in two spots on middle of left side and in one place on right side. Three notches in left ear.

Bred by CHARLES E. FITZWATER, Champaign, Champaign Co., Ill.; sold in dam to SAMUEL MAWHINNEY, Deland, Piatt Co., Ill., January 24, 1898.

Sire—Young Chief I Am, 44905; he by Chief I Am, 42649, and out of Miss Tecumseh, 107648.

Dam—Josie M, 106134,by Rhinehart's Banker, 41441. 4 Zelma, 71690, by Corwin King, 17071.
2 Josie Free Trade 2d, 106132, by Little I Am,29765. 5 Black Maude, 21650, by King Butler, 5577.
3 Josie Free Trade, 86794, by Free Trade, 27013. 9 Finch's Old Maude, 5322, by Boyd Hog, 1375.

STARLIGHT 2d, 113,582.

Farrowed November 28, 1897. Litter, 8; raised—boars, 5; sows, 3.
Black; little white on forehead, between eyes.

Bred and owned by ROLLA B. GUY, Mechanicsburg, Champaign County, Ohio.

Sire—Trim Tecumseh jr., 41829; he by Trim Tecumseh, 30597, and out of U.S. Peace 7th, 77076.

Dam—Starlight, 96106, by Harrison jr., 34903. 4 Rarity T, 70990, by King Forward, 14733.
2 Inkspot, 86648, by Model U.S., 32567. 5 Rarity, 49212, by De Ef, 13897.
3 Rarity, 82510, by Worldbeater U.S., 26277. 15 Finch's Premium Sow, 306.

STAR LILLY, 113,584.

Farrowed April 2, 1897. Litter, 6; raised—boars, 2; sows, 4.

Bred by LOWELL MCKELVEY, Bryan, Williams County, Ohio; sold to CLARENCE SPANGLER, Melbern, Williams Co., Ohio, October, 1898. Recorded by LOWELL MCKELVEY.

Sire—B's Free Trade, 34141; he by Free Trade, 27013, and out of Midnight, 57636.

Dam—Lill Sanders, 94050, by J H Sanders, 27219.
2 Star Lily, 71260, by Corwin U.S., 24407.
3 Josie Wilkes, 63804, by Adam, 4515.
4 Belle Hamlin, 41456, by Tecumseh Boy, 15823.
5 Black Rose, 42520, by Success, 1999.
12 The Old Harkrader Sow, 950.

STELLA, 113,586.

Farrowed February 23, 1890. Litter, 10; raised—boars, 1; sows, 4.

TRANSFER. Bred by DAVID FINCH, Oxford, Butler Co., Ohio; sold to C. A. MARSH, Jesup, Buchanan Co., Iowa, November 12, 1890; sold to D. C. MILLER, Vermillion, Clay Co., S. Dak., July 10, 1893.

Sire—Black U.S., 13471; he by Success, 1999, and out of Early Rose, 8082.

Dam—Bess Finch 3d, 41658, by King David, 9439.
2 Bess Finch, 21256, by Silvertail, 967.
3 Finch's Black Bess, 304, by Black Joe, 55.
4 Queen of Black Bess Tribe, 808, by Dan, 155.
5 Lady Pugh, 516, by Young Bob, 621.
6 The Old Harkrader Sow, 950.

STRAWN's QUEEN, 113,588.

Farrowed August 23, 1898. Litter, 8; raised—boars, 2; sows, 4.
Black; white face; four white feet.

Bred by ADAM BOWER, Salem, Columbiana Co., Ohio; sold to L. W. STRAWN, Salem, Columbiana Co., Ohio, February 21, 1899.

Sire—Snyder, 46837; he by Snyder's Protection, 33117, and out of Lady U.S. 2d, 93866.

Dam—Bet, 97386, by Black Joe, 33975.
2 Betsy, 84256, by Ben Butler, 28475.
3 Nancy Hanks, 81696, by Prince Equality, 22729.
4 Lady Roy 2d, 69626, by Rob Roy, 18985.
5 Lady Lookout, 56224, by Lookout, 18325.
14 The Old Harkrader Sow, 950.

STUBTAIL, 113,590.

Farrowed April 4, 1898. Litter, 7; raised—boars, 2; sows, 5. Black with white points.

Bred by G. W. GROESBECK, Elkhorn, Walworth Co., Wis.; sold to THOMAS JAMES, Delavan, Walworth Co., Wis., October 4, 1898.

Sire—Look's Chip 2d, 43697; he by Look's Chip, 43695, and out of Oakgrove IXL 20th, 108022.

Dam—Lady Wilkes 3d, 106796, by Ray Wilkes 2d, 38673.
2 Lady Wilkes, 87508, by Victor A, 36411.
3 Princess Wilkes, 76204, by George Wilkes, 21281.
4 Princess 4th, 39400, by Surprise, 10177.
5 Princess, 25048, by Signal U.S., 6057.
10 Lady Finch H, 432.

STUMPY QUEEN, 113,592.

Farrowed February 14, 1898. Litter, 8; raised—boars, 2; sows, 3.
Black; five white points; short tail.

Bred and owned by C. WUNDER, Reily, Butler County, Ohio.

Sire—Fred H, 40329; he by Grand Hidestretcher, 37727, and out of Lady Hamilton, 93656.

Dam—First Choice, 99200, by Successful U.S., 38915.
2 Bessie Wilkes, 84218, by Seldom Seen, 36025.
3 Wilkes' Girl C, 83504, by Tecumseh Wilkes, 30557.
4 Wilkes' Girl B, 83502, by George Wilkes, 21281.
5 Wilkes' Sister, 71620, by King Tecumseh, 11959.
11 Black Pet, 4908, by John Irwin Hog, 2649.

STYLE A, 113,594.

Farrowed February 18, 1898. Litter, 10; raised—boars, 2; sows, 5.
Back; all feet white; left foreleg white to knee; few white hairs on rump above left hip.

Bred by C. W. GOSLEE, Roundhead, Hardin Co., Ohio; sold to MICHAEL LONG, Ada, Hardin Co., Ohio, October 18, 1898.

Sire—Quimbo, 41417; he by Iowa Sensation, 40681, and out of I'm Clear 3d, 99782.

Dam—Perfect Style, 101958, by Iowa Sensation, 40681.
2 Roberta, 102446, by Moorish Maid's Sensation, 9663.
3 Magic 5th, 100918, by a son of Forward, 3715.
4 Magic N, 100922, by Ben Hur, 16387.
5 Magic H, 100920, by Lord Wylie, 14899.
7 Magic, 47028, by Major, 18389.

STYLISH QUEEN, 113,596.

Farrowed March 1, 1898. Litter, 9; raised—boars, 4; sows, 4. Black; six white points; white on right shoulder; white under jowl; notch in top of left ear.

Bred by C. F. BANBURY, Danville, Knox Co., Ohio; sold to D. L. NYHART, Rolla, Knox Co., Ohio, April, 1898.

Sire—Ideal Black U.S. A., 35007; he by Ideal Black U.S., 29505, and out of Whiteface 2d, 90568.

Dam—Queen of Fairs, 82436, by Young Perfec'n, 30813.
2 Phebe, 58870, by Colonel, 13701.
3 Monroe Belle, 30884, by Cleveland, 6799.
4 Lady Darkness, 13272, by Greer's Butler, 1599.
5 Frolic, 12584, by Glutton, 1583.
8 Oxford Belle, 718, by Alex. 1.

SUE 2d, 113,598

Farrowed May 18, 1897. Litter, 6; raised—boars 1; sows, 5. Black; six white points; two white spots on right side and one on back.

Bred and owned by D. C. SALISBURY, Orland, Steuben County, Indiana.

Sire—Nelson, 41185; he by King Corwin, 38089, and out of Clifton Girl 3d, 98364.

Dam—Sue, 102782, by Prince, 32835.
2 Queen Ann, 82360, by Prominence, 27753.
3 Michigan Queen, 70156, by Russell B. 19045.
4 Queen Mollie, 70930, by Tecumseh 2d, 8009.
5 Pride of Richland, 19788, by Champion, 6751.
7 Peggy, 19610, by a son of King Moore, 5587.

SUE BERKELEY, 113,600.

Farrowed March 29, 1899. Litter, 7; raised—boars, 3; sows, 3. Four white feet; white in face; little white on left shoulder; white splash from below right eye downward over jowl.

Bred by R. A. KERR, South Warsaw, Allen Co., Ohio; sold in dam to B. H. ACKLEY, Springhill, Bradford County, Pa., March 11, 1899; sold to H. E. KNOX, Westover, Charles City Co., Va., June 15, 1899.

Sire—Model Tecumseh, 43883; he by Klever's Model, 29719, and out of Gentle Mary, 79570.

Dam—U.S. Lady, 113858, by Frasier's U.S., 37593.
2 Pride, 89182, by Ben Harrison, 16321.
3 Pride of Ranch, 70782, by King Graceful, 25219.
4 Richblood Spot, 71010, by Rich Blood, 22855.
5 Lady Corwin U.S.A., 64038, by Last Look jr., 22085.
15 The Old Harkrader Sow, 950.

SUE DOUGLAS, 113,602.

Farrowed April 2, 1897. Litter, 11; raised—boars, 4; sows, 5. Black, with white points; white in face; ears inclined to be straight.

Bred by POLK PRINCE, Guthrie, Todd Co., Ky.; sold to W. A. WEBER, Hickory Withe, Fayette Co., Tenn., March 17, 1898.

Sire—General Douglas, 27037; he by Corwin U.S., 17081, and out of Sheard Miss 4th, 71178.

Dam—Fannie Lennox 6th, 68646, by The Judge, 19367.
2 Fannie Lennox 5th, 68644, by Street's Perf'n, 27997.
3 Fannie Lennox, 68642, by Black Jack W, 16585.
4 Lena Lennox, 23740, by Lord Corwin 2d, 7531.
5 Elsie Lennox, 17324, by Chief Justice, 4957.
10 May Beauty, 9494½.

SULTANA 4th, 113,604.

Farrowed March 6, 1896. Litter, 6; raised—boars, 0; sows, 2. Black with six white points. Overbit in left ear.

Bred and owned by HENRY GROSS, Atwood, Piatt County, Illinois.

Sire—Moore's Pretender, 32591; he by Hadley's Perfection, 29399, and out of Crop Ear's Pride, 73028.

Dam—Sultana, 71308, by Hustler, 24963.
2 Blair's Diamond, 52200, by Golddust, 17607
3 Daisy 2d, 43480, by Dexter Boy, 11183.
4 Daisy, 27834, by Fairbanks, 5161.
5 Lady Corwin O, 23336, by Tom Corwin 2d, 2037
12 The Old Harkrader Sow, 950.

SUNBEAM, 113,606.

Farrowed February 28, 1898. Litter, 8; raised—boars, ; sows, 1. Black, with six white points; most white on right hindfoot.

Bred by H. G. WALKER and JOHN W. COOK, New Madison or New Paris, Ohio.

Sire—Ideal Sunshine, 37885; he by Ideal Black U.S., 29505, and out of Sunshine, 96140.

Dam—Modest Maid 2d, 101484, by Tom Corwin 3d, 23421.
2 Modest Maid, 81558, by Complete, 13735.
3 Corine 2d, 72974, by Black Review, 24117
4 Corine, 43258, by Planet, 9807.
5 Chance 3d, 27488, by Nickelplate, 7637
11 Queen Duffield, 801, by John 3d, 311.

SUNBEAM, 113,608.

Farrowed March 20, 1898. Litter, 11; raised—boars, 3; sows, 2.
Black; nose and feet white.

Bred and owned by LORIN WEST, Hamersville, Brown County, Ohio.

Sire—Ideal Sunshine 2d, 43357; he by Ideal Sunshine, 37885, and out of Miss Frasier, 88336.

Dam—Favorite, 110976, by Tecumseh H, 32241.
2 Nettie Osgood, 75830, by Big Four, 23939.
3 Lady Like, 37208, by Satisfaction, 12621.
4 Eve 2d, 28268, by Old Tom, 9729.
5 Eve 1st, 22464, by Sam, 9987.
11 The Old Harkrader Sow, 950.

SUNNY KANSAS, 113,610.

Farrowed March 27, 1897. Litter, 10; raised—boars, 2; sows, 6.
Very black; three white feet; left forefoot black.

Bred by FRANK MCCORMACK, Morrowville, Washington Co., Kas.; sold to DAWSON BROTHERS, Endicott, Jefferson Co., Neb., March 4, 1898; sold to JOHN KINCAID, Springfield, Sarpy Co., Neb., March 11, 1898.

Sire—Sanders Boy, 36009; he by J H Sanders, 27219, and out of Cora's Last, 53212.

Dam—Nellie J, 112778, by Joe Wanamaker, 46067.
2 Miss Tecumseh 2d, 112584, by Tecum. Chief, 38951.
3 Poca's Best, 112998, by Black U.S., 13471.
4 Rushville Poca, 113420, by Rushville, 35971.

SUNNYSIDE BELLE, 113,612.

Farrowed April 5, 1898. Litter, 7; raised—boars, 4; sows, 3. Black, with six white points.

Bred by W. C. WAITE, Whitewater, Walworth Co., Wis.; sold to F. E. LAWSON, Walworth, Walworth Co., Wis., October 22, 1898.

Sire—Best on Earth, 36799; he by Best on Earth, 16421, and out of Black U.S. Victoria 2d, 91610.

Dam—Lady Mint 2d, 87270, by Mohawk, 32575.
2 Favorite's Model, 86040, by Hindoo, 27149.
3 Favorite, 68678, by Russell B, 19045.
4 Favorite R, 35756, by Surprise, 2941.
5 Beauty 2d, 15960, by Champion R, 6759.
8 Mustard's Currency, 9708, by Old Billy, 409.

SUNOL, 113,614.

Farrowed March 10, 1891. Litter, 10; raised—boars, 2; sows, 5.

TRANSFER. Bred by MICHAEL RICH, Flanagan, Livingston Co., Ill.; sold to D. R. KEEFFER, Mount Carroll, Carroll Co., Ill., January 3, 1892.

Sire—Dexter Boy, 11183; he by Probation, 9867, and out of Bertha Corwin, 21226.

Dam—Venus Beauty, 40640, by Jack, 11717.
2 Bobtail Queen, 27318, by Jim Blaine, 7307.
3 Queen Ann 8th, 10186, by Billy, 2193.
4 Old Queen Ann, 9916, by General Grant, 2507.
5 Rose 2d, 6698, by Sammy jr., 2889.
7 Lotta, 6002, by Joe, 2643.

SUNSHINE, 113,616.

Farrowed, February 25, 1897. Litter, 5; raised—boars, 3; sows, 2. Black; white spots.

Bred and owned by E. R. PAGE, Canandaigua, Ontario County, New York.

Sire—General Sheridan, 40419; he by Nixon, 35567, and out of Lady Pilot 2d, 93780.

Dam—Lady Page, 100390, by Young Champion, 39293.
2 Ollie, 75970, by Hadley, 27103.
3 Maggie 2d, 47012, by Ideal jr., 11685.
4 Maggie, 37884, by Leo, 5645.
5 Magenta, 18776, by Earnest Boy, 5123.
13 The Old Harkrader Sow, 950.

SUNSHINE, 113,618.

Farrowed March 11, 1898. Litter, 7; raised—boars, 2; sows, 5.
Black with white points; one spot on top of loin. Earmark No. 17.

Bred by C. G. TITUS, Cadwallader, Tuscarawas County, Ohio; sold to W. L. RHINEHART & SON, Wintersville, Jefferson Co., Ohio, October 7, 1898; sold to G. S. HALL, Dilworth, Trumbull Co., Ohio, December 7, 1898.

Sire—Royal Sunshine, 44285; he by Ideal Suushine, 37885, and out of Early Rose 5th, 73404.

Dam—Queen of '96, 108472, by Matchless, 35421.
2 Queen of '94, 108468, by Royal Choice, 30345.
3 Queen of '93, 82416, by John R, 27251.
4 Gold Medal 5th, 68866, by Clinton, 20655.
5 Gold Medal 2d, 41798, by Van Doren's Tom, 12947.
10 Miss Butler, 3764.

SUNSHINE, 113,620.

Farrowed April 14, 1898. Litter, 11; raised—boars, 3; sows, 5.
Black, with white points; most white on left side of nose and lower lip white.

Bred by C.C. McBETH, Hamersville, Brown Co., Ohio; sold to JAMES SLADE, same place, October 27, 1898,

Sire—Ideal Sunshine 2d, 43357; he by Ideal Sunshine, 37885, and out of Miss Frasier, 88336.

Dam—Fascination, 63090, by Tom Corwin, 15887.
2 Modesty 38482, by Ohio Duke, 12239.
3 Goodenough, 12680, by Rowdy Boy, 5985.
4 Ida Corwin, 12848, by Tom Corwin jr., 2033.
5 Princess, 4040, by Boss, 1369.
8 John Parker Sow, 3270.

SUNSHINE, 113,622.

Farrowed April 22, 1898. Litter, 9; raised—boars, 3; sows, 2.
Black with six white points; most white on right side of nose and lower lip; right side of brisket white.

Bred and owned by C. C. McBETH, Hamersville, Brown County, Ohio.

Sire—Ideal Sunshine 2d, 43357; he by Ideal Sunshine, 37885, and out of Miss Frasier, 88336.

Dam—Magnolia, 87970, by Hidestretcher, 32055.
2 Wyckoff's Choice, 77322, by Bill H, 26485.
3 Lady Osgood 2d, 69594, by A.A., 19695.
4 Lady Osgood, 56312, by Osgood jr., 18655.
5 Daisy D 3d, 43530, by Banker A, 13133.
12 The Old Harkrader Sow, 950.

SUNSHINE BEAUTY, 113,624.

Farrowed March 24, 1897. Litter, 10; raised—boars, 2; sows, 3. Black. Earmark No. 13.

Bred by G. L. HARRISON, South Charleston, Clark Co., Ohio; sold to A. T. GARLOUGH, Springfield, Clark Co., Ohio, October 14, 1897.

Sire—Ideal Sunshine H, 37887; he by Ideal Black U.S., 29505, and out of Sunshine, 96140.

Dam—Tecum.Maid,96238,by CantrallWilkes,37123.
2 Tecum.Perfection4th,96246,by DeEfTecum.,26863.
3 Robe'sPerf'n 3d,71040,byRobe's Bl.Cloud,27829.
4 Robe's Perfection, 71038, by Bismark 2d, 26507.
5 Lady Max, 69576, by Alex, 10461.
7 Princess, 65910.

SUNSHINE MAID, 113,626.

Farrowed February 23, 1898. Litter, 12; raised—boars, 3; sows, 5.
Black; all feet white; most on right hindleg; white spot on forehead; switch black.

Bred by F. C. & G. H. LAMPE, Jeffersonville, Fayette Co., Ohio; sold to ALBERT HAIGLER, same place, October 13 1898.

Sire—Ideal Sunshine, 37885; he by Ideal Black U.S., 29505, and out of Sunshine, 96140.

Dam—F Estella, 79430, by Klever Boy, 25283.
2 Estella's U.S. 9th, 44066, by Tom Corwin 2d, 2037.
3 Estella's U.S., 8116, by U.S., 1195.
4 Estella 2d, 1430, by Modoc, 361.
5 Estella, 248, by Alex, 1.
10 The Old Harkrader Sow, 950.

SUNSHINE PRIZE, 113,628.

Farrowed April 2, 1897. Litter, 8; raised—boars, 2; sows, 4. Black; white points. Earmark No. 34.

Bred by JOHN SALMON, Madison Mills, Fayette Co., Ohio; sold to A. M. CALDWELL & SON, New Holland, Logan Co., Ill., October 12, 1897; sold to P. B. WEBSTER, Lodge, Piatt Co., Ill., February 23, 1898.

Sire—Ideal Sunshine, 37885; he by Ideal Black U.S., 29505, and out of Sunshine, 96140.

Dam—Alb 18th, 96858, by Square Tom, 38897.
2 Alb 5th, 41016, by Jay Em Kay 2d, 14519.
3 Alb 3d, 26218, by Tecumseh, 4339.
4 Alb, 20838, by Success, 1999.
5 Albani, 7108, by U.S., 1195.
8 Trotting Sow, 964, by Black Jim, 53.

SUNSHINE ROSE, 113,630.

Farrowed April 1, 1897. Litter, 9; raised—boars, 4; sows, 5. Black; five white points; switch black; white spot on forehead; tip of under jaw white. Earmark No. 66.

Bred by JOHN SALMON, Madison Mills, Fayette Co., Ohio; sold to W. H. WATKINS, Bloomcenter, Logan Co., Ohio, October 12, 1897.

Sire—Ideal Sunshine, 37885; he by Ideal Black U.S., 29505, and out of Sunshine, 96140

Dam—Early Rose 5th, 73404, by To be Sure, 28113.
2 Early Rose 3d, 28112, by Success, 1999
3 Early Rose, 8082, by U.S., 1195.
4 Lady Salmon, 3490, by America, 667.
5 Martha Washington, 1938, by Alex, 1.
9 The Old Harkrader Sow, 950.

SUNSHINE's CLIMAX, 113,632.

Farrowed February 25, 1899. Litter, 10; raised boars, 5; sows, 3. Black body; five white points; nose black; white spot in face, and on lower lip; white spot back on right ham; another on middle of right side of back; white spot under jowl.

Bred by JOHN SALMON, Madison Mills, Fayette County, Ohio; sold in dam to S. F. SPURLING, Pleasantplain, Warren Co., Ohio, January 27, 1899.

Sire—Ideal Sunshine, 37885; he by Ideal Black U.S., 29505, and out of Sunshine, 96140.

Dam—Chief Lady, 104596, by Mambrino Chief, 43775.
2 Pretty McKinley, 108250, by McKinley Bill, 27495.
3 Miss Tecumseh 3d, 107658, by Business Boy, 39823.
4 Miss Tecumseh 2d, 107656, by Brilliant Boy, 31263.
5 Miss Tecumseh, 107650, by Tecumseh Boy, 12811.
16 Old Black, 6394, by Abe, 2137.

SUPERFINE, 113,634.

Farrowed March 16, 1898. Litter, 7; raised—boars, 1; sows, 6. Black, white points. Dana earmark No. 38.

Bred by S. E. SHELLENBERGER & Co., Camden Preble Co., Ohio; sold in dam to T. F. MCCLANAHAN, Eaton, Preble Co., Ohio, January 20, 1898; sold to E. E. COLER, Liberty, Montgomery Co., Ohio, October 1, 1898.

Sire—Big Chief Tecumseh 2d, 42293; he by Chief Tecumseh 2d, 28815, and out of Lady U.S. 2d, 106704.

Dam—Victor Princess, 109282, by Victor E, 36419.
2 Black Driscoll, 104306, by Gay Monarch, 34707.
3 Sister R 3d, 108840, by Russell B, 19045.
4 Favorite R, 35756, by Surprise, 2941.
5 Beauty 2d, 15960, by Champion R, 6759.
8 Mustard's Currency, 9708, by Old Billy, 409.

SURPRISE, 113,636.

Farrowed March 15, 1898. Litter, 5; raised—boars, 2; sows, 3. Black; three white feet; left hindfoot black; little white on nose; few white spots on each side of back.

Bred and owned by CLARENCE E. WARD, Oakhill, Jefferson County, Wisconsin.

Sire—Wilkes Corwin, 39221; he by All Wilkes, 26391, and out of Lady Mustard A 1st, 87280.

Dam—Lady Medium, 106572, by Lord Medium, 35367.
2 Lady Maud, 100344, by Mohawk, 32575.
3 Lilly Rowe, 74924, by Badger, 23853.
4 Silvertail, 71190, by Honesty, 14435.
5 Madge, 46978, by Corwin King, 8777.
14 The Old Harkrader Sow, 950.

SUSA BUTLER, 113,638.

Farrowed June 19, 1895. Litter, 7; raised; boars, 5; sows, 2.

TRANSFER. Bred and owned by R. L. BOLITHO, Alden, Hardin County, Iowa.

Sire—U.S. Butler 2d, bred by A. C. Diller, Marshalltown, Iowa, and sired by U.S. Butler, 33387.

Dam—Winnie Wilkes, bred by L. C. Brook, Alden, Iowa, by Billy Wilkes, a son of George Wilkes, 21281.
2 Wilkey Duchess, bred by L. C. Brook, Alden, Iowa, by Golddust Chief, a son of Allerton, 23791.
3 Boone Duchess, bred by Jesse Adams, by King Give or Take, a grandson of Give or Take, 1585.
4 Miss Boone, 112470, by St. John, 46869.
7 Princess, 65910.

SUSAN, 113,640.

Farrowed December 10, 1893. Litter, 7; raised—boars, 4; sows, 3. Black with white points.

Bred by J. J. SNYDER, Paris, Stark Co., Ohio; sold to MILTON BETTIS, Kensington, Columbiana Co., Ohio, April 9, 1894.

Sire—Snyder's Choice, 27949; he by Victor, 19537, and out of Pride of Oxford, 31496.

Dam—Black Princess, 62040, by Fountain, 14149.
2 Graceful, 44888, by Dandy, 3585.
3 Lady Garfield, 13322, by Sullivan, 4331.
4 Patti, 6460, by Butler 2d, 769.
5 Mollie, 640, by Perfection, 447.
6 Shaker Sow C, 890.

SUSAN, 113,642.

Farrowed September 1, 1897. Litter, 3; raised—boars, 0; sows, 3. Black, with white points.

Bred and owned by DAVID FINCH, Oxford, Butler County, Ohio.

Sire—Free Trade, 27013; he by Royalty, 15495, and out of Lady Tom Corwin 2d, 69676.

Dam—Blackbird, 67618, by King Butler, 5577.
2 Diamond, 62720, by Corwin King, 17071.
3 Young Black Bess, 50730, by King David, 9439.
4 Bess Finch, 21256, by Silvertail, 1967.
5 Finch's Black Bess, 304, by Black Joe, 55.
8 The Old Harkrader Sow, 950.

SUSAN, 113,644.

Farrowed March 14, 1898. Litter, 5; raised—boars, 1; sows, 4. Black; white points.

Bred by E. R. PAGE, Canandaigua, Ontario County, N. Y.; sold to R. B. TRUE, Syracuse, Onondaga Co., N. Y. May 10, 1898.

Sire—General Sheridan, 40419; he by Nixon, 35567, and out of Lady Pilot 2d, 93780.

Dam—Lady Page, 100390, by Young Champion, 39293.
2 Ollie, 75970, by Hadley, 27103.
3 Maggie 2d, 47012, by Ideal jr., 11685.
4 Maggie, 37884, by Leo, 5645.
5 Magenta, 18770, by Earnest Boy, 5123.
13 The Old Harkrader Sow, 950.

SUSAN 5th, 113,646.

Farrowed April 9, 1898. Litter, 8; raised—boars, 4; sows, 4. Black; three feet and tip of tail white; right hindfoot and nose black; white spot on forehead. One notch in outer rim of right ear.

Bred and owned by WILLIAM MOTTER, Potterville, Eaton County, Michigan.

Sire—Prince Albert, 38591; he by Topgallant, 30593, and out of Gipsy 5th, 73852.

Dam—Susan 4th, 108930, by Black Dick, 33947.
2 Susan, 89996, by Joe Dandy, 32211.
3 Maggie, 81072, by John Brown, 25075.
4 Fancy, 63010, by Headlight, 17787.
5 Glenn Sow, 54786, by Tragedy, 12885.
16 The Old Harkrader Sow, 950.

SUSAN 6th, 113,648.

Farrowed April 16, 1898. Litter, 5; raised—boars, 1; sows, 4. Black; all feet white; very little white on tip of tail; white dot on forehead; small white spot on left side of belly. One notch in outer rim of left ear.

Bred and owned by WILLIAM MOTTER, Potterville, Eaton County, Michigan.

Sire—Black Dick, 33947; he by Fashion's Fancy, 29185, and out of Riverside Beauty 29th, 82554.

Dam—Susan, 89996, by Joe Dandy, 32211.
2 Maggie, 81072, by John Brown, 25075.
3 Fancy, 63010, by Headlight, 17787.
4 Glenn Sow, 54786, by Tragedy, 12885.
5 Black Viola 2d, 7684, by Hopeful, 2573.
15 The Old Harkrader Sow, 950.

SUSETTA, 113,650.

Farrowed August 28, 1897. Litter, 8; raised—boars, 2; sows, 4. Black; feet and switch white; white spot high up on each side.

Bred by GILBERT COX, Jacksonboro, Butler Co., Ohio; sold to J. N. LEMMON, Dryridge, Grant Co., Ky., February 2, 1899.

Sire—Ed Wilkes, 40249; he by E L Wilkes, 37511, and out of Lilly U.S., 94072.

Dam—Susie Hill 3d, 96156, by Dan Rice, 31569.
2 Susie Hill 2d, 83016, by Old Bob, 27623.
3 Susie Hill, 71338, by AA, 19695.
4 Cora Duffield, 53182, by Governor Hill, 17651.
5 Cora 1st, 34810, by Ohio Jim, 12241.
12 Queen Duffield, 804, by John 3d, 311.

SUSIE, 113,652.

Farrowed April, 24, 1897. Litter, 5; raised—boars, 2; sows, 3. Black, with six white points; white in face.

Bred by J. T. BATES Neponset, Bureau Co., Ill.; sold in dam to A. A. WOOD, Saline Washtenaw Co., Mich., March 11, 1897; sold to C. H. IVES, Tecumseh, Lenawee Co., Mich., April 1, 1898.

Sire—Chief I Am, 42653; he by Chief Tecumseh 2d, 28815, and out of Lady Business, bred by E. H. Andrews.

Dam—Hickory Belle, 99682, by Shady Wilkes, 11587.
2 Ruperta, 102534, by Oxford Trade, 41279.
3 Spotty B, 102734, by Moorish Knight, 11169.
4 Nenetzen, 101684, by St. Louis, 41681.
5 Bess Bryan, 97270, by Bryan's Perfection, 39803.
10 Peggy, 19610, by son of King Moore, 5587.

SUSIE N, 113,654.

Farrowed April 7, 1897. Litter, 12; raised—boars, 5; sows, 5. Black; white points; most white on right foreleg. Notch in point of right ear.

Bred by ROBERT NEVE, Pierson, Montcalm Co., Mich.; sold to C. R. ALLMAND, Cedarsprings, Kent Co., Mich., September 4, 1897; sold to E. E. CRANDALL, Sandlake, Kent Co., Mich., September 24, 1898.

Sire—Prince Corwin, 41353; he by Corwin King 2d, 31461, and out of Lady Corwin, 87038.

Dam—Viola A, 90436, by Black Czar, 31067.
2 Viola Corwin, 83326, by U.S. Corwin, 30653.
3 Black Viola, 31304, by Pride's Darkness, 15275.
4 Queenie, 39582, by Magnet, 9577.
5 IXL Viola, 36116, by IXL Chief, 3885.
16 The Old Harkrader Sow, 950.

SUSIE WARD, 113,656.

Farrowed May 1, 1898. Litter, 9; raised—boars, 4; sows, 3.
Black, with six distinct white points; left hindleg white to hock.

Bred and owned by E. E. COLER, Liberty, Montgomery County, Ohio.

Sire—Ezra C, 37535; he by Useful U.S., 28177, and out of Coler's Darkness, 72898.

Dam—Daisy Ward, 92146, by Ward 2d, 36463.
2 Daisy Zigler, 62640, by Bill McDonald, 23951.
3 Mollie, 57976, by Storm King, 10151.
4 Gentle Annie, 35966, by Sambo, 9991.
5 Daisy, 27856, by Ben Alex, 6435.
11 Lady Cooper, 3364, by Cooper Hog, 1453.

TECUMSEH A, 113,658.

Farrowed March 6, 1898. Litter, 6; raised—boars, 2; sows, 2. Black; white feet.

Bred and owned by F. O. CHAPMAN, Marseilles, Lasalle County, Illinois.

Sire—First Chance, 40305; he by Last Chance, 29737, and out of Fashion Wilkes, 99160.

Dam—Second Tecumseh, 113498, by Tec. Model, 36215.
2 Keep Me 3d, 93446, by Dorsey Lawton, 31653.
3 Keep Me 2d, 80142, by Adam Black, 28361.
4 Keep Me, 74368, by Riley U.S., 27821.
5 Lottie, 69852, by Raven, 27795.
11 Beauty W 1st, 33212.

TECUMSEH BEAUTY 2d, 113,660.

Farrowed September 10, 1897. Litter, 5; raised—boars, 2; sows, 3. Black; three white feet; left forefoot black. Switch and tip of left ear white.

Bred and owned by G. L. HARRISON, South Charleston, Clark County, Ohio.

Sire—Ohio Chief, 41223; he by Chief I Know, 37167, and out of Rosella, 95862.

Dam—Tecumseh Beauty, 96202, by Tecumseh M, 38955.
2 Beauty L 2d, 90946, by Victor M, 33457.
3 Beauty L, 90944, by Trenton Rock, 23465.
4 Lady Williams W, 64430, by U.S. Perfection, 23545.
5 Lady Williams 4th, 64428, by Finance, 11347.
13 The Old Harkrader Sow, 950.

TECUMSEH BELLE, 113,662.

Farrowed March 15, 1892. Litter, 9; raised—boars, 4; sows, 3.

TRANSFER. Bred and owned by O. H. SMEBY, JR., Waterville, Allamakee Co., Iowa.

Sire—Tecumseh Boy jr., 30511; he by Tecumseh Boy, 15823, and out of Perfection Beauty, 65752.

Dam—Iowa Queen 6th, 111436, by Dandy, 17127.
2 Iowa Queen, 55238, by Champion, 10939.
3 Bess Corwin 2d, 51574, by Lord Corwin 5th, 7535.
4 Black Bess E, 52090, by General Sisson, 5247.
5 Sisson's Black Bess, 60066, by General Duffield, 5227.
11 Old Black, 6394, by Abe, 2137.

TECUMSEH BELLE 2d, 113,664.

Farrowed March 15, 1893. Litter, 5; raised—boars, 2; sows, 2.

TRANSFER. Bred by O. H. SMEBY, JR., Waterville, Allamakee County, Iowa.

Sire—Fowler's Best, 45737; he by Conductor, 20715, and out of Lady Mustard 2d, 37282.

Dam—Tecumseh Belle, 113662, by Tecum. Boy jr., 30511.
2 Iowa Queen 6th, 111436, by Dandy, 17127.
3 Iowa Queen, 55238, by Champion, 10939.
4 Bess Corwin 2d, 51574, by Lord Corwin 5th, 7535.
5 Black Bess E, 52090, by General Sisson, 5247.
13 Old Black, 6394, by Abe, 2137.

TECUMSEH C, 113,666.

Farrowed September 3, 1893. Litter, 5; raised—boars, 1; sows, 3.

TRANSFER. Bred by E. H. ANDREWS, Kearney, Buffalo Co., Neb.; sold to T. J. HARRIS, West Liberty, Muscatine Co., Iowa, September 5, 1894.

Sire—Chief Tecumseh 2d, 28815; he by Chief Tecumseh, 42687, and out of Gilmore's Slick, 63282.

Dam—Belle Tecumseh, 91048, by Square Tecum., 27961.
2 Belle H, 61410, by King Victor, 25269.
3 Belle Duchess, 61404, by Climax C, 24339.
4 Beauty Jackson, 61330, by Boss of Warren, 8547.
5 Beauty Duchess 3d, 61324, by Capital Prize, 6727.
9 Duchess, 5182, by Young Dave, 3051.

TECUMSEH C, 113,668.

Farrowed March 18, 1898. Litter, 9; raised—boars, 3; sows, 4. Black, with white points.

Bred by GILBERT COX, Jacksonboro, Butler Co., Ohio; sold to W. M. CLARK, Middletown, Butler Co., Ohio, February 2, 1899.

Sire—Union Chief, 44641; he by Chief Tecumseh 2d, 28815, and out of Ohio Beauty, 101174.

Dam—Susie Hill 3d, 96156, by Dan Rice, 31569.
2 Susie Hill 2d, 83016, by Old Bob, 27623.
3 Susie Hill, 71338, by AA, 19695.
4 Cora Duffield, 53182, by Governor Hill, 17651.
5 Cora 1st, 34810, by Ohio Jim, 12241.
12 Queen Duffield, 804, by John 3d, 311.

TECUMSEH DUCHESS, 113,670.

Farrowed May 2, 1894. Litter, 10; raised—boars, 2; sows, 4.

TRANSFER. Bred by JAMES STUMP, Vanmeter, Dallas Co., Iowa; sold to W. A. JONES, Vanmeter, Dallas Co., Iowa.

Sire—Chief Tecumseh 2d, 28815; he by Chief Tecumseh, 42687, and out of Gilmore's Slick, 63282.

Dam—Duchess 2d, 110722, by Monarch, 43915.
2 Young Duchess, 114148, by Black Champion, 20111.
3 Duchess of Riverview, 110734, by Amazement, 16223.
4 Bonnyview 4th, 98028, by Tom Hendrix, 10243.
5 Gilmore's Slick, 63282, by King Butler, 5577.
8 Butler Sow, 4986, by Butler, 93.

TECUMSEH GEM, 113,672.

Farrowed April 1892. Litter, 3; raised—boars, 2; sows, 1.

TRANSFER. Bred and owned by O. H. SMEBY, JR., Waterville, Allamakee Co., Iowa.

Sire—Tecumseh Boy jr., bred by J. Harcourt & Brother, and sired by Tecumseh Boy, 15823.

Dam—Iowa Queen, 55238, by Champion, 10939.
2 Bess Corwin 2d, 51574, by Lord Corwin 5th, 7535.
3 Black Bess E, 52090, by General Sisson, 5247.
4 Sisson's Black Bess, 60066, by General Duffield, 5227.
5 Black Bess 7th, 52068, by Colonel Jones, 2363.
11 Old Black, 6394, by Abe, 2137.

TECUMSEH GIRL, 113,674.

Farrowed October 17, 1895. Litter, 10; raised—boars, 5; sows, 2.

TRANSFER. Bred and owned by E. E. OWEN, Frankville, Winneshiek, County, Iowa.

Sire—Tecumseh Boy, 46905; he by Tecumseh 2d, a son of L's Tecumseh, 32469.

Dam—Model's Pride, 112648, by Model U.S., 32565.
2 Pride 2d, 89186, by Tecumseh Boy jr., 30511.
3 Pride, 82186, by Pedro, 27675.
4 Pride of West, 65898, by Hero, 21553.
5 Julia, 55510, by Ludlow, 18365.
15 The Old Harkrader Sow, 950.

TECUMSEH GIRL, 113,676.

Farrowed March 21, 1896. Litter, 8; raised—boars, 4; sows, 2. Black; white points.

TRANSFER. Bred and owned by D. B. GARRIOTT, Carrollton, Carroll County, Ky.

Sire—Young U.S., bred by W. C. Welch, by Priceless, 30169, and out of Ohio Beauty, 95182.

Dam—Garriott's Tecumseh, bred by A. M. Baker, by Baker's Tecumseh, a grandson of Dalton, 31511.
2 Edna Golddust, bred by Roe Baker, North Madison Ind., by Metzler's Golddust, 35161.
3 Edna K, bred by Fisher, by Ed Klever, 14053.
4 Lilly Dale 3d, 29964, by Monarch, 9653.
5 Lilly Dale, 23794, by Nickelplate, 7637.
15 Old White Bess, 3944.

TECUMSEH GIRL, 113,678.

Farrowed August 26, 1896. Litter, 8; raised—boars, 0; sows, 3. Black, six white points

Bred by WATKINS & BROADAWAY, Centerville, Montgomery Co., Ohio; sold to E. W. FOSTER, Troy, Miami Co., Ohio, August 20, 1897; sold to S. E. HOTTLE, same place, October 8, 1897.

Sire—W B Tecumseh, 33513; he by L's Tecumseh, 32469, and out of Lady Lightfoot, 39th, 80478

Dam—Ohio Queen, 81950, by Hadley, 27105.
2 Queen Tecumseh 70970 by Tecumseh IXL 2d, 12817.
3 Klever's Graceful, 63914, by Randolph, 22813.
4 Graceful 15th, 36112, by Success, 1999.
5 Graceful 7th, 17704, by Tecumseh, 1339
13 The Old Harkrader Sow, 950.

TECUMSEH GIRL, 113,680.

Farrowed June 3, 1897. Litter, 7; raised—boars, 2; sows, 4.
Black; all feet and switch white; no white about nose, head and body.

Bred by T. M. HOPKINS, Pennville, Jay Co., Ind.; sold to J. W. WILLIAMS & SONS, Briant, Jay Co., Ind., February 2, 1898; sold to Z. T. WILLIAMS, Muncie, Delaware Co., Ind., February 20, 1899.

Sire—W H Tecumseh, 39203; he by G G Tecumseh, 37671, and out of Lady Hinchman, 93672.

Dam—Nelsonora, 101682, by King Nelson, 40865.
2 Lizzie, 94104, by Prince D, 38603.
3 Angelia, 90840, by Dictator, 34459.
4 Maud R, 94456, by Surprise, 2941.
5 Mayflower 4th, 18992, by Governor 2d, 3797.
9 Prize Flower, 10160.

TECUMSEH GIRL, 113,682.

Farrowed March 15, 1897. Litter, 5; raised—boars, 1; sows, 2. Dark; good coat of hair.

Bred by HENRY O. FIELDS, Winchester, Randolph Co., Ind.; sold to ED. I. BROWN & SON, Rural, Randolph Co., Ind., October 5, 1897; sold to HODGE BROTHERS, Ridgeville, Randolph Co., Ind., September 21, 1898.

Sire—Tieldie Tecumseh, 33299; he by Brown's Tecumseh, 20457, and out of Betsy U.S., 41834.

Dam—Miss Stella, 94774, by Nelson, 25501.
2 Betsy Tecumseh, 77912, by Grand Tecumseh, 24829.
3 Betsy, 41806, by King Tecumseh, 11959.
4 U.S. Lady, 15512, by U.S., 1185.
5 Maud, 9442, by Butler, 3425.
6 Old Maud, 9912.

TECUMSEH GIRL, 113,684.

Farrowed March 25, 1897. Litter, 9; raised—boars, 5; sows, 4. Black; full white points; white streak under jowl; white dot on rump; white stripe up nose and face.

Bred and owned by H. A. YOST & BROTHERS, Camden, Preble Co., Ohio.

Sire—Chief Tecumseh 3d, 39945; he by Chief Tecumseh 2d, 28815, and out of Othello, 101834.

Dam—Ruth Cook, 95942, by Black Dan, 33921.
2 Lena, 87590, by Dutch Boy, 29111.
3 Black Diamond, 72460, by Best on Record, 23925.
4 Lady Garland, 64122, by Proud Boy, 18879.
5 Lady Slade, 46390, by Moving Cloud, 12173.
10 Lady Finch H, 432.

TECUMSEH GIRL, 113,686.

Farrowed April 6, 1897. Litter, 10; raised—boars, 3; sows, 5.
Dark, with white points; right hindleg white to body; little white under jowl.

Bred and owned by GILBERT COX, Jacksonboro, Butler County, Ohio.

Sire—Tecumseh C, 41721; he by W B Tecumseh, 33513, and out of Ethel Sanders, 92498.

Dam—Queen Sue, 89500, by Van's Tecumseh, 28205.
2 Maud Coler, 81208, by Useful U.S., 28177.
3 Belle Maud, 41470, by Aaron Ross, 13053.
4 Bessy Maud, 26802, by Buckeye Dick, 6685.
5 Bessy Coler, 21324, by Wide Awake, 10357.
11 John Parker Sow, 3270.

TECUMSEH GIRL, 113,688.

Farrowed March 13, 1898. Litter, 10; raised—boars, 2; sows, 4.
Black; full white points; black spot on forepart of white left hindleg; little white in face and on forehead; some white back of left arm.

Bred by B. T. FOWLER, Whitewater, Walworth Co., Wis.; sold to G. W. GRŒSBECK, Elkhorn, Walworth Co., Wis., November 3, 1898.

Sire—Chief Tecumseh 3d, 39941; he by Chief Tecumseh 2d, 28815, and out of Smeby's Choice, 102702.

Dam—Olive 6th, 88894, by Wanamaker, 30715.
2 Olive, 65578, by Jumbo, 18079.
3 Olivet, 58618, by Sambo, 15519.
4 Lady Mustard 2d, 37282, by Corwin King, 8777.
5 Lady Mustard, 23562, by Give or Take, 1585.
7 Mustard's Black Beauty, 19298, by Butler, 93.

TECUMSEH GIRL, 113,690.

Farrowed March 16, 1898. Litter, 6; raised—boars, 1; sows, 3. Black, with full white points; large white spot on forepart of right shoulder and jowl; broad white streak over left side of nose downward on jowl; few white hairs on top of neck and back of right arm.

Bred and owned by M. M. GRIFFIN, Grandledge, Eaton County, Michigan.

Sire—Gold Bug, 40457; he by AA, 33649, and out of Queen Mab 3d, 76358.

Dam—Vesta, 96492, by Worthy Rex, 36567.
2 Regina, 95768, by Black Bill, 31037.
3 Esther, 92494, by Czar, 28955.
4 Beauty 2d, 51236, by De Ef, 13897.
5 Cora T, 34872, by King Tecumseh, 11959.
11 Queen Duffield, 804, by John 3d, 311.

TECUMSEH GIRL 2d, 113,692.

Farrowed April 11, 1895. Litter, 12; raised—boars, 5; sows, 3.

TRANSFER. Bred and owned by A. W. PRINGLE, De Soto, Dallas County, Iowa.

Sire—Tecumseh P, 46929; he by Hoover's Tec., 43317, and out of First Prize, a pig of Gilmore's Choice, 105584.

Dam—Tecumseh Girl, 90082, by Commander, 34321.
2 Lady May, 87256, by a son of Doctor, 17263.
3 Bessie Black, 84188, by Nimbus, 25515.
4 Bessie Bee, 84186, by a son of Improver, 3877.
5 Daisy Dee, 85346, by St. Louis King, 1993.
7 Little May, 30012.

TECUMSEH GIRL 4th, 113,694.

Farrowed March 27, 1897. Litter, 9; raised—boars, 3; sows, 4.
Black, with white points. Two notches in right ear.

Bred by A. W. PRINGLE, DeSoto, Dallas Co., Iowa; sold to W. A. JONES, Vanmeter, Dallas Co., Iowa, January 10, 1898; sold to J. J. SNYDER, Paris, Stark Co., Ohio, March 28, 1898.

Sire—U.S. Tom 3d, 47025; he by U.S. Tom 2d, 30665, and out of Samantha 2d, bred by C. H. Corbett.

Dam—Tecumseh Girl 2d, 113692, by Tecumseh P, 46929.
2 Tecumseh Girl, 90082, by Commander, 34321.
3 Lady May, 87256, by a son of Doctor, 17263.
4 Bessie Black, 84188, by Nimbus, 25515.
5 Bessie Bee, 84186, by a son of Improver, 3877.
8 Little May, 30012.

TECUMSEH GIRL 5th, 113,696.

Farrowed May 10, 1898. Litter, 10; raised—boars, 5; sows, 2.
Black, with full white points; white stripe on nose and face; right hindleg white nearly to hock.

Bred by W. A. JONES, Vanmeter, Dallas Co., Iowa; sold in dam to J. J. SNYDER, Paris, Stark Co., Ohio, March 28, 1898.

Sire—Chief Tecumseh 2d, 28815; he by Chief Tecumseh, 42687, and out of Gilmore's Slick, 63282.

Dam—Tecumseh Girl 4th, 113694, by U.S. Tom 3d, 47025.
2 Tecumseh Girl 2d, 113692, by Tecumseh P, 46929.
3 Tecumseh Girl, 90082, by Commander, 34321.
4 Lady May, 87256, by a son of Doctor, 17263.
5 Bessie Black, 84188, by Nimbus, 25515.
9 Little May, 30012.

TECUMSEH GIRL 6th, 113,698.

Farrowed May 10, 1898. Litter, 10; raised—boars, 5; sows, 2.
Black; all feet white; left foreleg white to knee; some white in face.

Bred by W. A. JONES, Vanmeter, Dallas Co., Iowa; sold in dam to J. J. SNYDER, Paris, Stark Co., Ohio, March 28, 1898.

Sire—Chief Tecumseh 2d, 28815; he by Chief Tecumseh, 42687, and out of Gilmore's Slick, 63282.

Dam—Tecumseh Girl 4th, 113694, by U.S. Tom 3d, 47025.
2 Tecumseh Girl 2d, 113692, by Tecumseh P, 46929.
3 Tecumseh Girl, 90082, by Commander, 34321.
4 Lady May, 87256, by a son of Doctor, 17263.
5 Bessie Black, 84188, by Nimbus, 25515.
9 Little May, 30012.

TECUMSEH GIRL T, 113,700.

Farrowed October 1, 1896. Litter, 8; raised—boars, 2; sows, 5. Black; white points; left side of face white to eye; left foreleg white to above knee; on left hindleg white stripe running up to hock; white dot on forehead.

Bred by R. S. COOK, Wichita, Sedgwick Co., Kan.; sold to WILLIAM TILGHMAN, Chandler, Lincoln Co., Okla., February 28, 1898.

Sire—Black Joe, 28603; he by Lawrence Perfection, 27399, and out of Sedgwick Girl 2d, 71170.

Dam—Tecumseh Girl 2d, 96216, by Chief Tec. 2d, 28815.
2 Ora Tecumseh, 95236, by Groom, 17687.
3 Equality Lass, 92462, by Equality, 11295.
4 Augusta, 41140, by Adam, 4515.
5 The Tray, 50138, by Black Cloud R, 4657.
15 The Old Harkrader Sow, 950.

TECUMSEH GRAND, 113,702.

Farrowed June 3, 1897. Litter, 7; raised—boars, 2; sows, 4.

Bred by T. M. HOPKINS, Pennville, Jay Co., Ind.; sold to W. C. WILLIAMS, Briant, Jay Co., Ind., October 16, 1898; sold to E. E. COLER, Liberty, Montgomery Co., Ohio, February 2, 1899;

Sire—W H Tecumseh, 39203; he by G G Tecumseh, 37671, and out of Lady Hinchman, 93672.

Dam—Nelsonora, 101682, by King Nelson, 40865.
2 Lizzie, 94104, by Prince D, 38603.
3 Angelia, 90840, by Dictator, 34159.
4 Maud R, 94456, by Surprise, 2941.
5 Mayflower 4th, 18992, by Governor 2d, 3797.
9 Prize Flower, 10160.

TECUMSEH IXL 2d, 113,704.

Farrowed March 17, 1898. Litter, 9; raised—boars, 4; sows, 4. Solid black; four white feet; white switch; white nose; stripe in face; spot low on left side of jowl.

Bred and owned by F. H. KORDEE, Prairie Depot, Wood County, Ohio.

Sire—Earl U.S. 2d, 37493; he by Earl U.S., 37491, and out of Pride of Darkness 3d, 95482.

Dam—Tecumseh IXL, 76904, by BB's De Ef, 19871.
2 Prospect IXL 2d, 39448, by Gladstone, 9075.
3 Prospect IXL, 19854, by Tecumseh, 4339.
4 Greenwood IXL 6th, 8426, by Success, 1999.
5 Greenwood IXL, 3166, by Sambo, 1137.
11 Finch's Premium Sow, 306.

TECUMSEH LADY, 113,706.

Farrowed October 15, 1895. Litter, 8; raised—boars, 3; sows 3. Black, with white points.

Bred by S. W. PICKERILL, Decatur, Brown Co., Ohio; sold to W. R. BRITTINGHAM, Ellsberry, Brown Co., Ohio, October 12, 1897.

Sire—Tecumseh H, 33241; he by King Klever, 18167, and out of Royal Gem, 76566.

Dam—Nettie Osgood, 75830, by Big Four, 23939.
2 Lady Like, 37208, by Satisfaction, 12621.
3 Eve 2d, 28268, by Old Tom, 9729.
4 Eve 1st, 22464, by Sam, 9987.
5 Sally, 15192, by Durbin, 1513.
10 The Old Harkrader Sow, 950.

TECUMSEH LADY, 113,708.

Farrowed February 21, 1897. Litter, 6; raised—boars, 3; sows, 2. Black; fine coat of hair with white points; one nick in tip of right ear.

Bred by WATKINS & BROADAWAY, Centerville, Montgomery Co., Ohio; sold to W. M. CLARK, Middletown, Butler Co., Ohio, October 29, 1897.

Sire—W B Tecumseh, 33513; he by L's Tecumseh, 32469, and out of Lady Lightfoot 39th, 80478.

Dam—Blackbird, 97626, by Business, 20489.
2 Maud Wilkes, 81268, by Black Wilkes, 26609.
3 Black Maude, 21650, by King Butler, 5577.
4 Finch's Maude 3d, 12516, by Finch's Alex, 2473.
5 Finch's Maud 2d, 8238, by Silvertail, 1967.
7 Finch's Old Maude, 5322, by Boyd Hog, 1375.

TECUMSEH LADY 2d, 113,710.

Farrowed June 20, 1888. Litter, 6; raised—boars, 1; sows, 4.

TRANSFER. Bred by L. D. BOHRER, Washington, Tazewell County, Illinois.

Sire—Tecumseh B, 28045; he by Tecumseh, 4339, and out of Coquette, 22006.

Dam—Atka 3d, 109696, by Palatka, 25559.
2 Atka, 109694, by Pomp, 12333.
3 Best Bess 3d, 41788, by Corwin Prince, 3557.
4 Best Bess, 26806, by Finch's Alex, 2473.
5 Black Bess 2d, 4800, by Silvertail, 1967.
9 The Old Harkrader Sow, 950.

TECUMSEH LADY 3d, 113,712.

Farrowed March 12, 1888. Litter, 5; raised—boars, 0; sows, 3. Black; white points.

TRANSFER. Bred and owned by J. A. OSBORNE, Rantoul, Champaign Co., Ill.

Sire—Tecumseh's Last, 26063; he by Tecumseh, 4339, and out of La Belle America, 8718.

Dam—Lady Grant 12th, 64140, by Major N, 14945.
2 Lady Grant 4th, 46014, by Dick Gem, 11213.
3 Lady Grant, 46010, by Dick Nash, 13941.
4 Queen of Clarke 2d, 31726, by Bender, 1279.
5 Queen of Clarke, 2248, by Butler, 93.
12 The Old Harkrader Sow, 950.

TECUMSEH LADY 6th, 113,714.

Farrowed May 28, 1890. Black; white points.

TRANSFER. Bred and owned by J. A. OSBORNE, Rantoul, Champaign Co., Ill.

Sire—Happy Thought, 24867; he by Black Success 3d, 20293, and out of Magic, 64732.

Dam—Tecumseh Lady 3d, 113712, by Tec.'s Last, 26063.
2 Lady Grant 12th, 64140, by Major N, 14945.
3 Lady Grant 4th, 46014, by Dick Gem, 11213.
4 Lady Grant, 46010, by Dick Nash, 13941.
5 Queen of Clarke 2d, 31726, by Bender, 1279.
13 The Old Harkrader Sow, 950.

TECUMSEH LADY 14th, 113,716.

Farrowed March 15, 1893. Litter, 9; raised—boars, 1; sows, 3. Black; white points.

TRANSFER. Bred and owned by J. A. OSBORNE, Rantoul, Champaign Co., Ill.

Sire—Tecumseh's Last, 26063; he by Tecumseh, 4339, and out of La Belle America, 8718.

Dam—Tec. Lady 6th, 113714, by Happy Thought, 24867.
2 Tecumseh Lady 3d, 113712, by Tecum.'s Last, 26063.
3 Lady Grant 12th, 64140, by Major N, 14945.
4 Lady Grant 4th, 46014, by Dick Gem, 11213.
5 Lady Grant, 46010, by Dick Nash, 13941.
14 The Old Harkrader Sow, 950.

TECUMSEH LOOK, 113,718.

Farrowed May 15, 1897. Litter, 3; raised—boars, 1; sows, 2. Black, with white points.

Bred by C. E. KELLY, Buckley, Iroquois Co., Ill.; sold in dam to W. L. RHINEHART & SON, Wintersville, Jefferson Co., Ohio, March 4, 1897.

Sire—Look me Over, 46267; he by King McKenna, 32325, and out of Mc's Maude, 81324.

Dam—Miss Osborne, 101356, by Tecumseh's Last, 26063.
2 Tecumseh Bess, 102870, by Happy Thought, 24867.
3 Tecum. Lady 10th, 102900, by Tecum.'s Last, 26063.
4 Lady Victor, 100530, by Victor, 23569.
5 Ruth Harcourt, 102542, by Tecumseh Boy, 15823.
12 The Old Harkrader Sow, 950.

TECUMSEH MAID, 113,720.

Farrowed April 28, 1890. Litter, 7; raised—boars, 1; sows, 3. Black; white points.

TRANSFER. Bred by W. A. JONES, Vanmeter, Dallas Co., Iowa; sold to WILLIAM HESTER, same place.

Sire—Chief Tecumseh, 42687; he by King Tecumseh, 11959, and out of Daisy, 35074.

Dam—Josephine 2d, 111522, by Risingsun, 46649.
2 Josephine, 111520, by Amazement, 16223.
3 Bonnyview 4th, 98028, by Tom Hendrix, 10243.
1 Gilmore's Slick, 63282, by King Butler, 5577.
5 Young Slick, 15706, by Finch's Wellington, 3709.
7 Butler Sow, 4986, by Butler, 93.

TECUMSEH MAID, 113,722.

Farrowed March 18, 1897. Litter, 8; raised—boars, 2; sows, 5.
Black; all points white; some white on belly, on rump and on top of neck; white hairs on left side and on left ham. One notch in tip of left ear.

Bred and owned by SAMUEL SWORD & SON, Lanark, Carroll County, Illinois.

Sire—Black Dandy, 36891; he by Hustler, 36645, and out of Daisy Orient, 92126.

Dam—Fanny Matchless, 99140, by Nelson, 27573.
2 Matchless, 88056, by Romeo G, 19003.
3 Ella Matchless, 85688, by Wavy Duke, 12959.
4 Genuine, 35972, by Surprise, 6151.
5 Matchless, 18886, by Hopeful jr., 2577.
11 Old Beauty, 6388.

TECUMSEH MAID, 113,724.

Farrowed April 5, 1898. Litter, 7; raised—boars, 2; sows, 3.
Black, with white points. Hole in end of right ear.

Bred by E. W. VOSBURG, Kalamazoo, Kalamazoo Co., Mich.; sold to W. B. VOSBURG, same place, December 5, 1898.

Sire—Chief Tecumseh V, 42695; he by Chief Tecumseh 3d, 39945, and out of Ruth Cook, 95942.

Dam—Eastlawn Maid 2d, 110746, by Gold King, 40475.
2 Eastlawn Maid, 98910, by Dandy, 40091.
3 Maid 7th, 100926, by Clear I Am, 31275.
4 Maid 4th, 64752, by Forward, 3715.
5 Maid, 18802, by Finch's Alex, 2473.
11 Finch's Premium Sow, 306.

TECUMSEH MAID, 113,726.

Farrowed April 20, 1898. Litter, 8; raised—boars, 3; sows, 5. Black, with white points.

Bred by G. W. GROESBECK, Elkhorn, Walworth Co., Wis.; sold to THOMAS JAMES, Delavan, Walworth Co., Wis., Oct. 4, 1898.

Sire—Chief Tecumseh 4th, 42689; he by Chief Tecumseh 3d, 39941, and out of Sanders Queen 2d, 102610.

Dam—Black U.S. Maid, 104444; by Best Black U.S., 36793.
2 Lady Olive, 100376, by Mohawk, 32575.
3 Olive 6th, 88894, by Wanamaker, 30715.
4 Olive, 65578, by Jumbo, 18079.
5 Olivet, 58618, by Sambo, 15519.
9 Mustard's Black Beauty, 19298, by Butler, 93.

TECUMSEH ONE PRICE, 113,728.

Farrowed March 16, 1898. Litter, 6; raised—boars, 2; sows, 2.
Solid black; five white points; switch mostly black.

Bred by BRUCE BROTHERS, Chesterville, Morrow Co., Ohio; sold to J. C. LONG, Kansas, Seneca Co., Ohio, January 11, 1899.

Sire—Tecumseh Useful, 44559; he by W B Tecumseh, 33513, and out of U.S. Prospect, 96412.

Dam—Daisy One Price, 78874, by One Price, 18639.
2 Mather's Choice, 57328, by Quality, 12457.
3 Choice's Chip, 43008, by Tecumseh's Chip, 10211.
4 Choice, 2856, by Tom Corwin 2d, 2037.
5 Cora Shellenberger, 2880, by Tom Corwin, 571.
9 Queen Duffield, 804, by John 3d, 311.

TECUMSEH PEARL, 113,730.

Farrowed October 8, 1896. Litter, 9; raised—boars, 5; sows, 4. Black, with white points; most white on right hindleg; very little white on left forefoot

Bred by JOHN G. MONTGOMERY, Wapakoneta, Auglaize Co., Ohio; sold to CHARLES FRASIER, Uniopolis, Auglaize Co., Ohio, November 19, 1897.

Sire—E K Morris, 34547; he by Tieldie Tecumseh, 33299, and out of Salome, 59946.

Dam—Choice, 98182, by High Tariff, 40617.
2 Black Beauty, 91260, by Dandy Jim, 20863.
3 Lady Whiteface, 46486, by Seldom Seen, 10053.
4 Rochester, 39808, by Beauty Boy, 10523.
5 Maud S, 30458, by Congress, 5003.
16 The Old Harkrader Sow, 950.

TECUMSEH PET, 113,732.

Farrowed September 18, 1897. Litter, 8; raised—boars, 2; sows, 3.
Black, with white points. Notch in outer rim of right ear.

Bred by LEVI PICKERING, Kenton, Hardin Co., Ohio; sold to E. E. COLER, Liberty, Montgomery Co., Ohio, February 17, 1898.

Sire—Chief Tecumseh 3d, 39943; he by Chief Tecumseh 2d, 28815, and out of Lady U.S., 100496.

Dam—Graceful K, 86358, by Billy Klever, 28531.
2 Graceful 2d, 68912, by Brown's Black Joe, 16821.
3 Graceful, 36098, by Glad Tidings, 7119.
4 Cleopatra, 16848, by Index jr., 5433.
5 Riverside Beauty 2d, 10280, by Hopeful, 2573.
10 Jones' Sow, 3274, by Old John, 1847.

TECUMSEH QUEEN, 113,734.

Farrowed March 25, 1897. Litter, 9; raised—boars, 0; sows, 5.
Black, with five white points; tail black; least white on right forefoot; lower rim of right ear white.

Bred by GILBERT COX, Jacksonboro, Butler Co., Ohio; sold to CLEM A. GAAR, Richmond, Ind., January 20, 1898.

Sire—Tecumseh C, 41721; he by W B Tecumseh, 33513, and out of Ethel Sanders, 92498.

Dam—Susie Hill 3d, 96156 by Dan Rice, 31569.
2 Susie Hill 2d, 83016, by Old Bob, 27623.
3 Susie Hill, 71338, by AA, 19695.
4 Cora Duffield, 53182, by Governor Hill, 17651.
5 Cora 1st, 34810, by Ohio Jim, 12241.
12 Queen Duffield, 804, by John 3d, 311.

TECUMSEH QUEEN 2d, 113,736.

Farrowed March 25, 1897. Litter, 9; raised—boars, 0; sows, 5.
Black, with all six points white; no white on body. Earmark No. 10.

Bred by GILBERT COX, Jacksonboro, Butler Co., Ohio; sold to CLEM A. GAAR, Richmond, Wayne Co., Ind., January 20, 1898; died January 22, 1899.

Sire—Tecumseh C, 41721; he by W B Tecumseh, 33513, and out of Ethel Sanders, 92498.

Dam—Susie Hill 3d, 96156, by Dan Rice, 31569.
2 Susie Hill 2d, 83016, by Old Bob, 27623.
3 Susie Hill, 71338, by AA, 19695.
4 Cora Duffield, 53182, by Governor Hill, 17651.
5 Cora 1st, 34810, by Ohio Jim, 12241.
12 Queen Duffield, 804, by John 3d, 311.

TECUMSEH's JEWEL, 113,738.

Farrowed May 11, 1895. Litter, 9; raised—boars, 1; sows, 4.

TRANSFER. Bred by J. A. OSBORNE, Rantoul, Champaign County, Illinois.

Sire—Tecumseh's Last, 26063; he by Tecumseh, 4339, and out of La Belle America, 8718.

Dam—Ella Grant, 85680, by Monaco, 7601.
2 Lady Grant 12th, 64140, by Major N, 14945.
3 Lady Grant 4th, 46014, by Dick Gem, 11213.
4 Lady Grant, 46010, by Dick Nash, 13941.
5 Queen of Clarke 2d, 31726, by Bender, 1279.
13 The Old Harkrader Sow, 950.

TECUMSEH's SQUAW, 113,740.

Farrowed March 3, 1898. Litter, 6; raised—boars, 1; sows, 5.
Dark, with six white points; spot on right hip or ham. Ring in forepart of right ear.

Bred by JONAS DININGER, Greenville, Dark County, Ohio; sold to RICHARDSON & HAYNER, Westville, Champaign Co., Ohio, December 8, 1898.

Sire—Tecumseh P, 38963; he by Tecumseh R, 33255, and out of Rosaline, 82588.

Dam—Ida, 99750, by John Free Trade, 35145.
2 Ursula, 90280, by Frank, 31801.
3 Poppy, 65834, by Ruler, 19043.
4 Poppy, 31388, by Buckeye U.S., 6695.
5 Ida, 22950, by Bravo, 3377.
10 Bernstine Sow, 2632, by Steddom Hog, 1989.

TECUMSEH WHITELEG, 113,742.

Farrowed May 19, 1897. Litter, 3; raised—boars, 1; sows, 2. Black; six white points; left foreleg white. Two notches in inner rim of right ear.

Bred and owned by F. O. CHAPMAN, Marseilles, Lasalle County, Illinois.

Sire—First Chance, 40305; he by Last Chance, 29737, and out of Fashion Wilkes, 99160.

Dam—First Tecumseh, 111006, by Tecum. Model, 36215.
2 Keep Me 3d, 93446, by Dorsey Lawton, 31653.
3 Keep Me 2d, 80142, by Adam Black, 28361.
4 Keep Me, 74368, by Riley U.S., 27821.
5 Lottie, 69852, by Raven, 27795.
11 Beauty W 1st, 33212.

TECUMSEH WILKES, 113,744.

Farrowed March 17, 1898. Litter, 6; raised—boars, 3; sows, 2.
Black, with white points; white stripe in face.

Bred by JACOB GROSSMAN, Lanark, Carroll Co., Ill.; sold to BRUNKER BROTHERS, Ridgeway, Iowa Co., Wis., February 2, 1899.

Sire—Wilkes Royalist, 47121; he by Royalty, 41493, and out of Liberty Wilkes, 100656.

Dam—Ruby Tecum., 113410, by Chief Tecum. 2d, 28815.
2 Ruby, 102514, by Quality, 12457.
3 Greenwood IXL 12th, 28810, by Tecumseh, 4339.
4 Greenwood IXL 2d, 5442, by Success, 1999.
5 Greenwood IXL, 3166, by Sambo, 1137.
11 Finch's Premium Sow, 306.

TECUMSEH WILKES, 113,746.

Farrowed February 16, 1895. Litter, 9; raised—boars, 5; sows, 2. Black, with white points.

TRANSFER. Bred by J. A. OSBORNE, Rantoul, Champaign County, Illinois.

Sire—Model Wilkes, 38357; he by Little I Am, 29765, and out of Miss Chat, 75468.

Dam—Tecum. Lady 14th, 113716, by Tec.'s Last, 26063.
2 Tecum. Lady 6th, 113714, by Happy Tho'ght, 24867.
3 Tecumseh Lady 3d, 113712, by Tecum.'s Last, 26063.
4 Lady Grant 12th, 64140, by Major N, 14945.
5 Lady Grant 4th, 46014, by Dick Gem, 11213.
15 The Old Harkrader Sow, 950.

TECUMSETTA, 113,748.

Farrowed March 9, 1897. Litter, 9; raised—boars, 2; sows, 3. Black; six white points.

Bred by JOHN W COOK New Paris, Preble Co, Ohio; sold to F M. DAVISSON, West Manchester, Preble Co., Ohio, December, 1897.

Sire—Joe U.S., 40749; he by Useful U.S., 28177, and out of Home Pet, 69052.

Dam—Tecumseh Lady, 102896, by W B Tecumseh, 33513
2 Nancy Hanks 2d, 81702, by Best on Earth, 28503.
3 Nancy Hanks, 75702, by AA, 19695.
4 Black Maude, 21650, by King Butler, 5577.
5 Finch's Maude 3d, 12516, by Finch's Alex, 2473.
8 Finch's Old Maude, 5322, by Boyd Hog, 1375.

TEMPEST, 113,750.

Farrowed February 25, 1897. Litter, 6; raised—boars, 2; sows, 4. Black; white points.

Bred and owned by E. R. PAGE, Canandaigua, Ontario County, New York.

Sire—General Sheridan, 40419; he by Nixon, 35567, and out of Lady Pilot 2d, 93780.

Dam—Lady Page, 100390, by Young Champion, 39293.
2 Ollie, 75970, by Hadley, 27103.
3 Maggie 2d, 47012, by Ideal jr., 11685.
4 Maggie, 37884, by Leo, 5645.
5 Magenta, 18770, by Earnest Boy, 5123.
13 The Old Harkrader Sow, 950.

TENNESSEE BEAUTY, 113,752.

Farrowed March 20, 1896. Litter, 6; raised—boars, 0; sows, 3. Black; with white points.

Bred by J. P. ABERNATHY, Pulaski, Giles Co., Tenn.; sold to T. F. LIGGETT, Berlin, Marshall Co., Tenn., March 11, 1897.

Sire—Jim Rivers, 35109; he by Lineator, 32417, and out of Beauty 3d, 77608.

Dam—Letter B, 74888, by Dick, 26873.
2 Irma 2d, 74168, by A B, 23761.
3 Irma, 45244, by Banker A, 13133.
4 Imo Grand, 28962, by Old Tom, 9729.
5 Imo, 22972, by Sam, 9987.
11 The Old Harkrader Sow, 950.

TEXAS QUEEN, 113,754.

Farrowed March 28, 1898. Litter, 7; raised—boars, 4; sows, 3.
Black, with white points; small white spot on left side.

Bred by HARRY HARRIS, Gatesville, Coryell Co., Tex.; sold to BENJAMIN WORLEY, Gatesville, Coryell Co., Tex., November 15, 1898.

Sire—King Richard, 38131; he by U.S. Chief jr., 39073, and out of Ruby Wilkes, 95924.

Dam—Dandy, 92170, by Moorish Lad, 32601.
2 Tecumseh Rose, 83104, by Chip's Perfection, 26707.
3 Ester 2d, 68518, by Victor J, 26195.
4 Ester, 68516, by Champion, 10939.
5 Black Rose, 62056, by Black Dick, 6523.
11 Lady Marsh, 3444, by Buckeye, 89.

THE QUEEN, 113,756.

Farrowed October 1, 1897. Litter, 8; raised—boars, 4; sows, 4. Black, with white points.

Bred by JOSEPH GORDON, Mineralpoint, Iowa Co., Wis.; sold to J. W. WILLIAMS & SONS, Briant, Jay Co., Ind., December 20, 1897; sold to W C. WILLIAMS and J. E. GARDNER, same place, August 1, 1897.

Sire—Black Chief 2d, 42361; he by Black Chief, 28551, and out of Hazel C, 105844.

Dam—Orient's Ideal, 112888, by son of Orient, 25549.
2 Miss Zoe, 112616, by Dakota King, 42815.
3 Zoe, 114160, by Tom Corwin 2d, 26117.
4 Pride of West, 59096, by Sambo, 19059.
5 Lottie Broadback, 46840, by Knox, 14809.
10 Dell, 8016, by Perrine Hog, 4141.

THIRD TECUMSEH, 113,758.

Farrowed March 28, 1896. Litter, 7; raised—boars, 3; sows, 4.
Black; white points. Notch in end of each ear.

Bred and owned by F. O. CHAPMAN, Marseilles, Lasalle County, Illinois.

Sire—Tecumseh Model, 36215; he by Tecumseh 4th, 28039, and out of Graceful C, 68932.

Dam—Keep Me 3d, 93446, by Dorsey Lawton, 31653.
2 Keep Me 2d, 80142, by Adam Black, 28361.
3 Keep Me, 74368, by Riley U.S., 27821.
4 Lottie, 69852, by Raven, 27795.
5 Lady Chapman, 69366, by Old Hutch, 27627.
10 Beauty W 1st, 33212.

TIDY CORWIN, 113,760.

Farrowed September 20, 1896. Litter, 5; raised—boars, 3; sows, 2.
Black; white points; neat head and ear.

Bred and owned by L. N. BONHAM, Oxford, Butler County, Ohio.

Sire—Edwin Booth, 37501; he by Guy Wilkes 8th, 34867, and out of Lulu 5th, 64676.

Dam—Genuine Corwin, 99348, by Tom Corwin 3d, 23421.
2 Genuine, 68806, by Business 2d, 26675.
3 Lady Albany, 55698, by Albany, 13073.
4 Chance 6th, 42902, by Express, 14095.
5 Chance 4th, 34646, by Favor, 8971.
12 Queen Duffield, 804, by John 3d, 311.

TIP EAR CORWIN, 113,762.

Farrowed October 20, 1888. Litter, 8; raised—boars, 4; sows, 4.
Black, with white tips; tip of left ear white.

TRANSFER. Bred and owned by W. S. HANNA, Ottawa, Franklin County, Kansas.

Sire—Lord Corwin 4th, 46283; he by Black Rosa's Corwin, 28631, and out of Corwin's Cora, 72998.

Dam—Cora Stephens III, 72968, by Bruce, 8593.
2 Corwin's Cora, 72998, by Joe Corwin, 7359.
3 Cora, 27624, by U.S., 1195.
4 Stylish Cate, 6890, by Keller's Corwin, 1717.
5 Sallie, 6728, by Fitz Worldbeater, 2479.
7 Black Pet, 4908, by John Irwin Hog, 2649.

TIP EAR KATE, 113,764.

Farrowed February 19, 1897. Litter, 5; raised—boars, 2; sows, 2. Black; white points.

Bred by PERRY HATFIELD, Centerville, Montgomery Co., Ohio; sold in dam to C. F. VOORHEES Sidney, Shelby Co., Ohio. January 27, 1897; sold to L. J. WHITED, same place, November 29, 1897.

Sire—Model Look, 41129; he by Klever's Model, 29719, and out of Queen Fashion, 76334.

Dam—Daisy Hatfield, 104892, by Victor C, 36415.
2 Model H, 81548, by Ideal U.S., 27175.
3 Black Model, 67720 by Butler Boy, 24235.
4 Black Beauty 2d, 33754, by Richland, 9901.
5 Black Beauty, 16302, by Banker, 4559.
13 The Old Harkrader Sow 950.

TIPTOP GIRL, 113,766.

Farrowed March 28, 1894. Litter, 12; raised—boars, 3; sows, 4.

TRANSFER. Bred and owned by LUCIEN ARBUCKLE, Hope, Bartholomew Co., Ind.

Sire—Tiptop, 46951; he by Luyster's Choice, 27443, and out of Clara L, bred by J. B. Luyster.

Dam—Golddust A, 111112, by Equality 2d, 17383.
2 Black Star, 110192, by Jasper, 46017.
3 Lady Venor, 111942, by Mont R, 46397.
4 Daisy Venor, by 27934, by Young Golddust, 3055.
5 Elsie Venor, 5218, by General Logan, 2509.
8 May Beauty, 94941/2.

TOM's PET, 113,768.

Farrowed May 3, 1898. Litter, 5; raised—boars 1; sows, 3.
Black; five points white; tip of tail off; small white spot back of right shoulder point; while dot below left hip.

Bred and owned by R. S. COOK, Wichita, Sedgwick Co., Kan., sold in dam to WILLIAM TILGHMAN, Chandler, Lincoln Co., Okla., February 28, 1898.

Sire—Lawrence Perfection 2d, 43619; he by Black Joe, 28603, and out of Darkness 3d, 92214.

Dam—All Black, 109614, by Jumbo, 40787.
2 Gem'sSister3d, 92838, byLawrencePerfect'n, 27399.
3 B'utiesProsp'ct, 51128, byBonak.'sGoqden'gh, 4835.
4 Beauty 2d, 15950, by Forward, 3715.
5 Beauty, 15918, by Jimmie Black, 2637.
14 The Old Harkrader Sow, 950.

TONY LEADER, 113,770.

Farrowed May 25, 1895. Litter, 7; raised—boars, 3; sows, 4. Black.

TRANSFER. Bred by JOSEPH GORDON, Mineralpoint, Iowa Co., Wis.; sold to J. W. WILLIAMS & SONS, Briant, Jay Co., Ind.; sold to M. A. & W. C. DISHER, New Weston, Dark Co., Ohio, December 31, 1896.

Sire—Leader 2d, bred by Joseph Gordon, by Leader, 18259, and out of Whiteface B, 75246.

Dam—Tony, 66730, by Wide Awake, 23633.
2 Queen Gordon, 59388, by General Gordon, 17553.
3 Fowler's Choice, 28540, by Success, 6133.
4 Sultana, 15376, by Black Jacket 2d, 4705.
5 Duchess, 12232, by Don Pedro 2d, 5109.
10 Lady Butler, 5722.

TONY LASS, 113,772.

Farrowed November 23, 1897. Litter, 8; raised—boars, 2, sows, 3.
Black; four white feet; very little on left forefoot; right hindleg white to hock; two small white spots on forehead; white switch. Earmark in 9th position.

Bred and owned by JAMES REANEY, JR., White Sulphur, Delaware County, Ohio.

Sire—April Fool, 42197; he by Klever's Model, 38169, and out of Monroe's Darkness, 107822.

Dam—Sandronia, 113492, by J H Sanders 2d, 32179.
2 Belle Corwin, 90998, by Tecumseh C, 30515.
3 Bill Corwin Maid, 84324, by Bill Corwin, 17997.
4 Black Maid, 61960, by Governor Rush, 17653.
5 Myrtle Maid, 47944, by Pat, 15191.
14 Finch's Premium Sow, 306.

TOPSY, 113,774.

Farrowed March 18, 1889. Litter, 8; raised—boars, 2; sows, 4. Black; white points.

TRANSFER. Bred and owned by F. M. LEEK, Allendale, Wabash County, Illinois.

Sire—King Adams, 46135; he by a son of King Sheard, 18203, and out of a pig of Alma G King 5th, 41058.

Dam—Robinson Queen, 39804, by Royal Duke, 7823.
2 Belle Corwin, 16044, by Wilson'sTomCorwin, 3025
3 LadyCorwin, 5732, by Bonham'sCompliments, 1357.
4 Bl. BessieCorwin, 2700, by Bonham'sTom Cor., 747.
5 Spotted Bessy Pugh, 2306, by Bonham'sPerf'n, 743.
10 The Old Harkrader Sow, 950.

TOPSY, 113,776.

Farrowed October 17, 1897.

TRANSFER. Bred by MEREDITH & DUNLOP, Thorncliffe, Ontario, Canada; sold to DAVID DUNLOP, Elmer, now of Marlette, Sanilac Co., Mich.

Sire—King Billy, 46137; he by Jim, 35095, and out of Black Nan, 84624.

Dam—Kent Maid, 80160, by Perfection U.S., 22599.
2 Maid 4th, 64752, by Forward, 3715.
3 Maid, 18802, by Finch's Alex, 2473.
4 Moorish Maid, 3828, by Young Perfection, 631.
5 Bess Stibbens, 1168, by Royal Finch, 489.
9 Finch's Premium Sow, 306.

TOPSY, 113,778.

Farrowed April 21, 1897. Litter, 8; raised—boars, 4; sows, 4.
Black; all feet white; white spot on chest back of right arm; white on forehead.

Bred and owned by JOHN LACHNER, Spencer, Clay County, Iowa.

Sire—Lord Li, 35365; he by Dandy W, 26839, and out of Big Cora, 33668.

Dam—Sunbeam 2d, 89984, by Black U.S. 2d, 31201.
2 Sunbeam, 82960, by Success 2d, 28007.
3 Daylight, 62690, by King, 21923.
4 Junebug, 36630, by Success, 6133.
5 Queen May, 31718, by Hopeful, 3863.
13 The Old Harkrader Sow, 950.

TOPSY, 113,780.

Farrowed February 5, 1898. Litter, 8; raised—boars, 3; sows, 3.
Black with all six points white; least white on tip of tail; the white on back part of right foreleg running up to arm. One notch in right ear.

Bred and owned by C. L. ATKINSON, Upland, Grant County, Indiana.

Sire—Corwin Chief 2d, 40051; he by Corwin Chief, 40049, and out of Fancy Top, 99114.

Dam—Roxie U.S., 95890, by Directum 2d, 34477.
2 Miss Leota, 94720, by Young Black U.S. 3d, 33593.
3 Miss Black U.S.2d,88294,by Black U.S.Chip,28661.
4 Rainy, 59562, by Bell Boy, 16289.
5 Glendale Belle 3d, 22756, by Remember Me, 5943.
10 McCreary Sow, 3720, by Young Dick, 625.

TOPSY, 113,782.

Farrowed April 18, 1898. Litter, 3; raised—boars, 0; sows, 1.
Black; five white points; nose black; white on forehead and below right eye.

Bred by JOHN W. RILEY, Britton, Oklahoma Co., Okla.; sold to JOHN DAHLEM, same place, April 28, 1898.

Sire—Black Joe's Best, 45171; he by Black Joe, 28603, and out of Darkness 3d, 92214.

Dam—Cora Bly, 110426, by General Wilkes,43087.
2 Cora, 110402, by IXL, 46005.
3 Nellie Bly 2d, 112768, by Tiptop Boy, 26097.
4 Nellie Bly, 112766, by Pride's Variety, 22687.
5 Lady Profitable, 64294,by Klever's Favorite, 7467.
12 The Old Harkrader Sow, 950.

TOPSY 2d, 113,784.

Farrowed May 26, 1884. Litter, 7; raised—boars, 3; sows, 4. Black; white points.

TRANSFER. Bred and owned by J. L. SLICK, Lanark, Carroll County, Illinois.

Sire—Black Jimmy, 4721; he by Pioneer, 4149, and out of Ann 3d, 7158.

Dam—Topsy, 15450, by Black Dick, 4675.
2 Lady Sisson 3d, 13558, by Captain Alex, 3441.
3 Lady Sisson, 13556, by Magie Worldbeater, 1759.
4 Black Bess, 7518, by Bismark 2d, 1297.
5 Bess, 4664, by Black Boy, 2219.
7 Old Black, 6394, by Abe, 2137.

TOPSY 2d, 113,786.

Farrowed March 17, 1891. Litter, 5; raised—boars, 1; sows, 1.
Dark, with a few white spots on body.

TRANSFER. Bred by F. M. LEEK, Allendale, Wabash Co., Ill.; sold to HENRY BRUST, Mount Carmel, Wabash Co., Ill.

Sire—AA 2d, 36665; he by AA, 19695, and out of Duffield's B, 53864.

Dam—Topsy, 113774, by King Adams, 46135.
2 Robinson Queen, 39804, by Royal Duke, 7823.
3 Belle Corwin,16044,by Wilson's TomCorwin,3025.
4 LadyCorw.,5732,by Bonham's Compliments,1357.
5 Bl.BessieCorwin,2700, by Bonham's Tom Cor.,747
11 The Old Harkrader Sow, 950.

TOPSY 2d, 113,788.

Farrowed November 10, 1892. Litter, 7; raised—boars, 3; sows, 4.

TRANSFER. Bred by J. G. TRUEBLOOD, Salem, Washington County, Indiana.

Sire—Dandy Boy, bred by S. F. Records, and sired by S E Hollingsworth, a son of Best on Earth, 16421.

Dam—Curly, bred by J. G. Trueblood, Salem, Ind., by Rob, a son of Hinshaw, 11619.
2 Topsy, bred by J. G. Trueblood, Salem, Ind., by Friendship 2d, a son of Friendship, 5215.
5 Baker'sBeauty,41168, by a son of FitzKeever, 213. 7 Lady Marshall B, 46212.

TOPSY 3d, 113,790.

Farrowed March 20, 1894. Litter, 7; raised—boars, 1; sows, 6. Black; white points.

TRANSFER. Bred by HENRY BRUST, Mount Carmel, Wabash Co., Ill.; sold to BRUST & WOOD, same place.

Sire—Best on Earth, 16421; he by Eclipse, 14039, and out of Butler Queen, 34548.

Dam—Topsy 2d, 113786, by AA 2d, 36665.
2 Topsy, 113774, by King Adams, 46135.
3 Robinson Queen, 39804, by Royal Duke, 7823.
4 Belle Corwin,16044,by Wilson's TomCorwin,3025.
5 LadyCorw.,5732,by Bonham's Compliments,1357.
12 The Old Harkrader Sow, 950.

TOPSY A, 113,792.

Farrowed April 10, 1897. Litter, 10; raised—boars, 3; sows, 5. Black, with a few white spots.

Bred and owned by C. W. RHOADES, Williamsburg, Clermont Co., Ohio.

Sire—Mark Hanna, 41045; he by W H Sanders, 41991, and out of Florence 2d, 99238.

Dam—Queen Bess, 95636, by Directum, 34473.
2 First Choice, 79450, by Enterprise, 24651.
3 Lady 2d, 74410, by Morning Star, 22397.
4 Lady Shellenberger, 56416, by King Bob, 14705.
5 Shell's Graceful, 25532, by Success, 1999.
13 The Old Harkrader Sow, 950.

TRILBINE, 113,794.

Farrowed March 21, 1898. Litter, 10; raised—boars, 1; sows, 5.
Black; five points white; switch black.

Bred by D. J. HOFFMAN, Little York, Montgomery Co., Ohio; sold to W. M. CLARK, Middletown, Butler Co., Ohio, September 14, 1898.

Sire—Trilby, 39045; he by Humboldt, 34989, and out of Darkness 2d, 85428.

Dam—Bess, 97260, by Alga Wilkes 2d, 33681.
2 Beauty A, 83976, by Big Price, 30985.
3 High You Bet, 69042, by Ben Harrison, 16351.
4 You Bet, 50718, by Breechloader, 10845.
5 Bonnie Belle 2d, 16668, by Heno, 5349.
12 Bernstine Sow, 2632, by Steddom Hog, 1989.

TRILBY BESS, 113,796.

Farrowed February 20, 1897. Litter, 4; raised—boars, 2; sows, 2. Black, with white points; the white extending up right foreleg to jowl.

Bred by D. J. HOFFMAN, Little York, Montgomery Co., Ohio; sold to E. E. COLER, Liberty, Montgomery Co., Ohio, September 9, 1897.

Sire—Trilby, 39045; he by Humboldt, 34989, and out of Darkness 2d, 85428.

Dam—Bess, 97260, by Alga Wilkes 2d, 33681.
2 Beauty A, 83976, by Big Price, 30985.
3 High You Bet, 69042, by Ben Harrison, 16351.
4 You Bet, 50718, by Breechloader, 10845.
5 Bonnie Belle 2d, 16668, by Heno, 5359.
12 Bernstine Sow, 2632, by Steddom Hog, 1989.

TRINKET, 113,798.

Farrowed October 17, 1897. Litter, 6; raised—boars, 2; sows, 2.
Black, with white points; most white on left hindleg.

Bred and owned by F. M. HAYS, Piketon, Pike County, Ohio.

Sire—Nick Tecumseh, 29979; he by Tecumseh jr., 10207, and out of Buckeye Bess, 34498.

Dam—Queen Bess 5th, 76322, by Quality 2d, 27777.
2 Ruth, 59840, by Young Golddust, 16103.
3 Queen Bess 3d, 39566, by King Corwin, 7431.
4 Queen Bess, 25174, by Phillips' Tom Corwin, 1147
5 Lady U.S., 9112, by U.S., 1195.
15 The Old Harkrader Sow, 950.

TROUBLE, 113,800.

Farrowed October 21, 1896. Litter, 10; raised—boars, 5; sows, 4.

TRANSFER. Bred and owned by A. B. SHANER, Lanark, Carroll County, Illinois.

Sire—Chief Tecumseh 2d, 28815; he by Chief Tecumseh, 42687, and out of Gilmore's Slick, 63282.

Dam—Radi'nt Med'm, 108572, by Woodb. Med'm, 36553.
2 Miss Free Trade, 107576, by Free Trade, 27013.
3 Rachel, 49206, by King of Corwin Tribe, 3959.
4 Young Slick, 15706, by Finch's Wellington, 3709.
5 Finch's Old Slick, 5324, by Old Bill, 405.
6 Butler Sow, 4986, by Butler, 93.

TRUE BEAUTY, 113,802.

Farrowed October 4, 1898. Litter, 10; raised—boars, 4; sows, 6.

Bred by HAMILTON & CO, Cochranville, Chester Co., Pa.; sold to W. B. HARVEY, Westgrove, Chester Co., Pa., May, 1899; sold to GEORGE WHITSON, No. 37 Peck Slip, New York, N. Y., May, 1899.

Sire—True Type, 39051; he by Baker's Tecumseh, 30939, and out of Daisy Darkness, 78848.

Sire—Beauty, 83948, by Thunder, 33295.
2 Perfection, 82092, by Craig, 28937.
3 Black Pet, 72586, by Chuffy, 20627.
4 Eureka Countess, 44088, by Consolation B, 11045.
5 Countess 2d, 27728, by U.S. B, 8081.
12 The Old Harkrader Sow, 950.

TRUE DEBBY 2d, 113,804.

Farrowed April 8, 1898. Litter, 8; raised—boars, 4; sows, 3. Black, with full white points; white spot on jowl, under lower lip; white stripe across right hindleg at hock. Notch in right ear.

Bred and owned by ARTHUR CUMMINGS, Cuylerville, Livingston County, New York.

Sire—Dandy Jim, 40119; he by Van's Victor 2d, 36399, and out of Perfect 12th, 89050.

Dam—True Debby, 83188, by Joe Coler 2d, 29569.
2 Fannie, 63052, by T F Mc., 23341.
3 Lady Mc, 56282, by King David, 11895.
4 Lucy, 30136, by J F, 9297.
5 Young Sally, 20792, by Surprise, 4335.
14 The Old Harkrader Sow, 950.

TRUE FAITH, 113,806.

Farrowed March 20, 1898. Litter, 5; raised—boars, 3; sows, 2. Black; all legs white half way up; most white on left foreleg; brisket white; white stripe up nose and face; white spot on forehead.

Bred by JAMES B. STONE, Ripley, Jackson Co., W. Va.; sold to JAMES MCADOO, Wellsburg, Brooke Co., W. Va., October 4, 1898.

Sire—Victor Sampson, 44739; he by Van's Victor jr., 33431, and out of Better Luck, 91214.

Dam—Good Faith, 105626, by Hidestret'r Model, 40609.
2 Faith's U.S., 99052, by Successful U.S., 38915.
3 Faith, 92550, by Best Wilkes, 33839.
4 Sallie Russell 2d, 89746, by No. 1 Business, 32665.
5 Sallie Russell, 82726, by Zy Roger, 30839.
11 Maud A, 18922.

TRUE LADY, 113,808.

Farrowed October 21, 1897. Litter, 8; raised—boars, 3; sows, 2. Three feet and nose white; right forefoot and switch black; lower lip and right hock white; white stripe up face forks above eyes. Notch in left ear.

Bred and owned by ABRAM PANCAKE, Wolfcale, Van Wert County, Ohio.

Sire—Look me Over 2d, 40975; he by Breeders' Delight, 34125, and out of Lady Look 2d, 100326.

Dam—Lady AA, 80216, by Black U.S. 2d, 28655.
2 Lady Abbott, 74416, by Abbott Corwin U.S., 19699.
3 IXL A, 63684, by Prince Equality, 22729.
4 IXL, 55278, by Brown's Black Joe, 16821.
5 Plainview IXL 2d, 39200, by Gladstone, 9075.
14 Finch's Premium Sow, 306.

T's FREE TRADE, 113,810.

Farrowed September 3, 1897. Litter, 6; raised—boars, 0; sows, 4. Black; five white points; tail black.

Bred and owned by WILLIAM TANNER, White, Hillsdale County, Michigan.

Sire—B & M's Free Trade, 37039; he by Free Trade, 27013, and out of Graceful F, 68942.

Dam—Royal Duchess, 95902, by Royal Wilkes, 33009.
2 Victor Duchess 2d, 90396, by Perfection Duke, 30109.
3 Victor Duchess, 83300, by Victor M, 33457.
4 Envy 2d, 68488, by Russell H, 27899.
5 Envy, 68486, by Tecumseh Boy, 15823.
9 Lady Howard, 37108, by Perfection Star, 4139.

TUBE ROSE, 113,812.

Farrowed May 8, 1895. Litter, 7; raised—boars, 4; sows, 1. Black.

Bred and owned by MELVIN MCCONNELL, Wakatomika, Coshocton County, Ohio.

Sire—Barney, 33763; he by Barnum, 23869, and out of Mc's Choice, 64994.

Dam—Rose, 89624, by Billy Greer, 23967.
2 Lady J 2d, 74596, by Business, 20489.
3 Lady J. 46104, by De Ef, 13897.
4 Maid, 18802, by Finch's Alex, 2473.
5 Moorish Maid, 3828, by Young Perfection, 631.
10 Finch's Premium Sow, 306.

TWO PRICE MAID, 113,814.

Farrowed May 3, 1895. Litter, 8; raised—boars, 3; sows, 5.

TRANSFER. Bred and owned by W. A. JONES, Vanmeter, Dallas County, Iowa.

Sire—Two Price, 44629; he by One Price, 18639, and out of Nellie Wilkes, 101672.

Dam—Tec. Duchess, 113670, by Chief Tecum. 2d, 28815.
2 Duchess 2d, 110722, by Monarch, 43915.
3 Young Duchess, 114148, by Black Champion, 20111.
4 Duchess of Riverview, 110734, by Amazement, 16223.
5 Bonnyview 4th, 98028, by Tom Hendrix, 10243.
9 Butler Sow, 4986, by Butler, 93.

UNION BELLE, 113,816.

Farrowed May 24, 1898. Litter, 7; raised—boars, 2; sows, 3.
Dark; all points white; white spot on left side; white spot on right side of back; small white spot in front of right ham.

Bred and owned by S. E. SHELLENBERGER & CO., Camden, Preble County, Ohio.

Sire Union Chief, 44641; he by Chief Tecumseh 2d, 28815, and out of Ohio Beauty, 101774.

Dam—Belle Tecum., 97184, by Coler's Tecumseh, 37243.
2 Daisy Ward, 92146, by Ward 2d, 36463.
3 Daisy Zigler, 62640, by Bill McDonald, 23951.
4 Mollie, 57976, by Storm King, 10151.
5 Gentle Annie, 35966, by Sambo, 9991.
12 Lady Cooper, 3364, by Cooper Hog, 1453.

UNION TECUMSEH, 113,818.

Farrowed January 25, 1898. Litter, 8; raised—boars, 7; sows, 1.
Black; full white points; spot on right jowl; splash back of right arm.

Bred and owned by C. SHERMAN, Fostoria, Seneca County, Ohio.

Sire—Chief U.S., 39951; he by Chief I Know 1st, 39925, and out of Lady All Black U.S.A., 100078.

Dam—Tec. Beauty, 90072, by Tecumseh Knox 2d, 28065.
2 Zealous Lottie, 83620, by You Bet, 23685.
3 Black Lottie W. 52308, by Gladstone, 9075.
4 Martin's Beauty, 30362, by Star of Warren, 10133.
5 Beauty's Kate, 21078, by Bonak.'s Goodenough, 4835.
9 Black Pet, 4908, by John Irwin Hog, 2649.

U. S. BANNER, 113,820.

Farrowed March 12, 1893. Litter, 4; raised—boars, 1; sows, 3.

TRANSFER. Bred by W. Z. SWALLOW, Booneville, Dallas County, Iowa; sold to O. P. MANNON, Arpee, Mercer Co., Ill., December, 1893; sold to L. D. BOHRER, Washington, Tazewell Co., Ill., October 25, 1898; sold to EDWARD BURROUGHS, Elpaso, Woodford Co., Ill., January 24, 1899.

Sire—Black U.S., 13471; he by Success, 1999, and out of Early Rose, 8082.

Dam—Queen Tecumseh 1st, 113262, by King Tec., 11959.
2 Rosie Nell 2d, 76540, by Dandy Jim, 11155.
3 Rosie Corwin, 31936, by Zolly Corwin, 13051.
4 Polly 8th, 31374, by Apple Boy, 10485.
5 Polly 3d, 31370, by Galesburg, 11397.
6 Polly L, 31380.

U. S. BEAUTY, 113,822.

Farrowed May 13, 1897. Litter, 7; raised—boars, 2; sows, 4. Black, with white points.

Bred by SAMUEL WILSON, Harveysburg, Warren County, Ohio; sold to J. F. HOLLINGSHEAD, Springvalley, Green Co., Ohio, February 25, 1897.

Sire—Wilson's Black U.S., 42039; he by Welch's Black U.S., 33521, and out of Edith, 73428.

Dam Priceless Lady, 108260, by Welch's Bl. U.S., 33521
2 Happy Choice, 86474, by Priceless, 30169.
3 Happy Medium, 63490, by Young U.S., 16135.
4 Worthy Ix, 50706, by Sam Jones, 10023.
5 Bonnie, 21818, by Pilot, 5867.
15 The Old Harkrader Sow, 950.

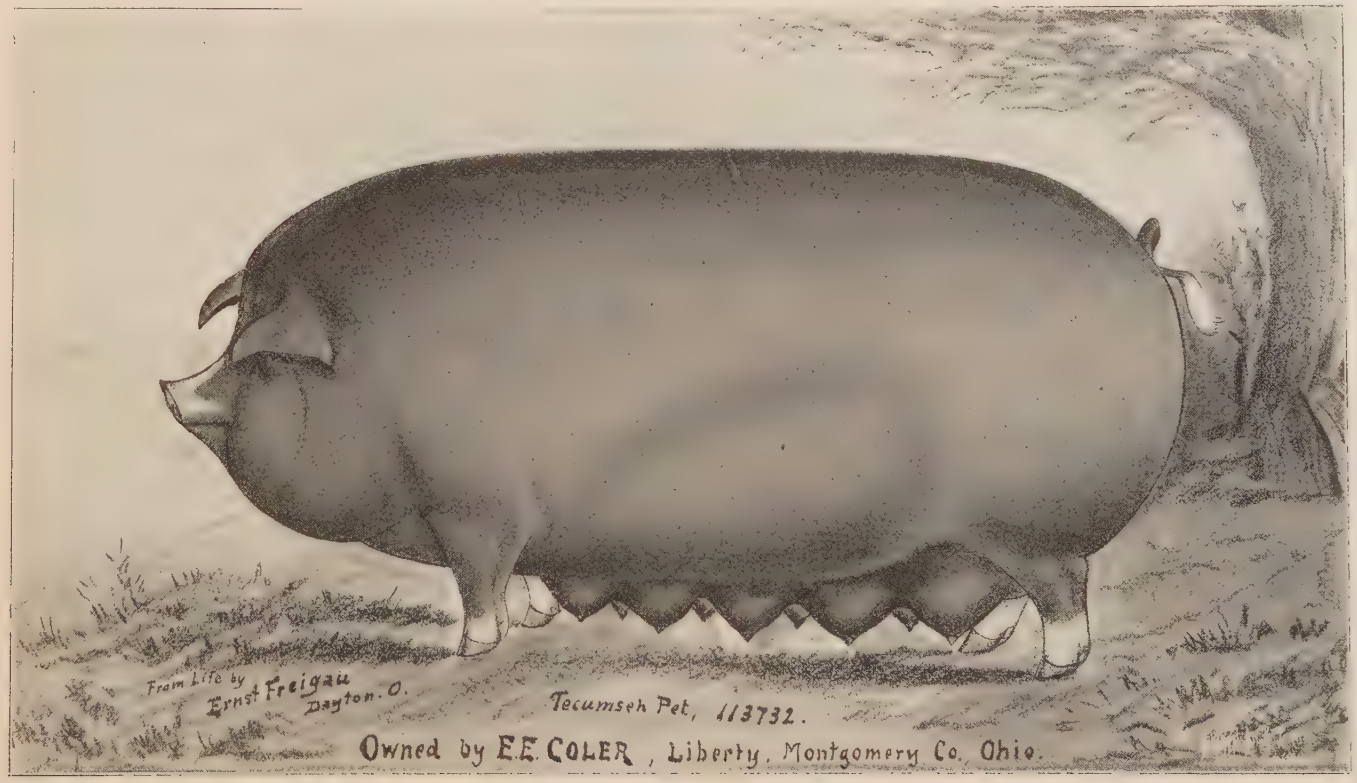
From Life by
Ernst Freigau
Dayton. O.
Tecumseh Pet, 113732.
Owned by E.E. COLER, Liberty, Montgomery Co. Ohio.

U. S. JENNIE A, 113,836.

Farrowed July 31, 1898. Litter, 5; raised—boars, 1; sows, 4. Black, with white points; tail off in center; white streak across left arm.

Bred by DICKINSON COUNTY FARM, G. W. KELLEY Superintendent, Abilene, Dickinson Co., Kansas.

Sire—Kelley's Champion, 46119; he by Jumbo, 40787, and out of Gem 2d, 86184.

Dam—Jennie, 111464, by Royalty, 41505.
2 Jewel K, 99954, by Young Royalty, 42413.
3 Jewel 1st, 99952, by Low Tariff, 40999.
4 Jewel, 99942, by Stemwinder, 7971.
5 Rosa Walker 1st, 76526, by Give or Take, 5265.
9 Lady Wayne, 13626, by Mowry's Bismark, 5755.

U. S. JENNIE B, 113,838.

Farrowed July 31, 1898. Litter, 5; raised—boars, 1; sows, 4. Black, with white points; tail off in middle.

Bred by DICKINSON COUNTY FARM, G. W. KELLEY Superintendent, Abilene, Dickinson Co., Kansas.

Sire—Kelley's Champion, 46119; he by Jumbo, 40787, and out of Gem 2d, 86184.

Dam—Jennie, 111464, by Royalty, 41505.
2 Jewel K, 99954, by Young Royalty, 42413.
3 Jewel 1st, 99952, by Low Tariff, 40999.
4 Jewel, 99942, by Stemwinder, 7971.
5 Rosa Walker 1st, 76526, by Give or Take, 5265.
9 Lady Wayne, 13626, by Mowry's Bismark, 5755.

U. S. JENNIE C, 113,840.

Farrowed July 31, 1898. Litter, 5; raised—boars, 1; sows, 4. Black, with white points, tail off in middle; white splash on right jowl; small white spot on right side of rump; tip of left ear white.

Bred by DICKINSON COUNTY FARM, G. W. KELLEY, Superintendent, Abilene, Dickinson Co., Kansas.

Sire—Kelley's Champion, 46119; he by Jumbo, 40787, and out of Gem 2d, 86184.

Dam—Jennie, 111464, by Royalty, 41505.
2 Jewel K, 99954, by Young Royalty, 42413.
3 Jewel 1st, 99952, by Low Tariff, 40999.
4 Jewel, 99942, by Stemwinder, 7971.
5 Rosa Walker 1st, 76526, by Give or Take, 5265.
9 Lady Wayne, 13626, by Mowry's Bismark, 5755.

U. S. JENNIE D, 113,842.

Farrowed July 31, 1898. Litter, 5; raised—boars, 1; sows, 4.

Black with white points; white splash from back of right eye, downward over jowl; white dot back on left jowl and another on right shoulder.

Bred by DICKINSON COUNTY FARM, G. W. KELLEY, Superintendent, Abilene, Dickinson County, Kas.

Sire—Kelley's Champion, 46119; he by Jumbo, 40787, and out of Gem 2d, 86184.

Dam—Jennie, 111464, by Royalty, 41505.
2 Jewel K, 99954, by Young Royalty, 42413.
3 Jewel 1st, 99952, by Low Tariff, 40999.
4 Jewel, 99942, by Stemwinder, 7971.
5 Rosa Walker 1st, 76526, by Give or Take, 5265.
9 Lady Wayne, 13626, by Mowry's Bismark, 5755.

U. S. JEWEL A, 113,844.

Farrowed May 30, 1898. Litter 3; raised—boars, 0; sows, 3. Black, with white points; small spot at right side of coupling; one on middle of right side, another back on left ham, white streak from back of left ear downward over jowl; two white splashes back of left shoulder.

Bred by DICKINSON COUNTY FARM, G. W. KELLEY, Superintendent, Abilene, Dickinson County, Kas.

Sire—Kelley's Champion, 46119; he by Jumbo, 40787, and out of Gem 2d, 86184.

Dam—Jewel K, 99954, by Young Royalty, 42413.
2 Jewel 1st, 99952, by Low Tariff, 40999.
3 Jewel, 99942, by Stemwinder, 7971.
4 Rosa Walker 1st, 76526, by Give or Take, 5265.
5 Rosa Walker, 76524, by Tom Walker 3d, 10257.
8 Lady Wayne, 13626, by Mowry's Bismark, 5755.

U. S. JEWEL B, 113,846.

Farrowed May 30, 1898. Litter, 3; raised—boars, 0; sows, 3. Black, with white points; white spot on left side of jowl; small white spot near back, above left shoulder; another low on right side of jowl; tip of left ear white.

Bred by DICKINSON COUNTY FARM, G. W. KELLEY, Superintendent, Abilene, Dickinson County, Kas.

Sire—Kelley's Champion, 49119; he by Jumbo, 40787, and out of Gem 2d, 86184.

Dam—Jewel K, 99954, by Young Royalty, 42413.
2 Jewel 1st, 99952, by Low Tariff, 40999.
3 Jewel, 99942, by Stemwinder, 7971.
4 Rosa Walker 1st, 76526, by Give or Take, 5265.
5 Rosa Walker, 76524, by Tom Walker 3d, 10257.
8 Lady Wayne, 13626, by Mowry's Bismark, 5755.

U. S. CHANCE, 113,824.

Farrowed March 2, 1897. Litter, 10; raised—boars, 3; sows, 6. Black, with six white points.

Bred by F. S. SIMPSON, Morrow, Warren Co., Ohio; sold to J. T. FLACK, Page, Cass Co., N. Dak., January 22, 1898.

Sire—Simpson's Black U.S., 38857; he by Welch's Black U.S., 33521, and out of Priceless Gem, 95456.

Dam—Chance 2d, 84928, by Classleader, 31371.
2 Chance, 72826, by Strader N, 27993.
3 Black Beauty 2d, 67538, by Report, 25735.
4 Black Beauty, 41946, by Black U.S., 13471.
5 Ideal Lady, 28946, by Ideal, 9243.
10 John Parker Sow, 3270.

U. S. CHOICE, 113,826.

Farrowed March 31, 1895. Litter, 9; raised—boars, 3; sows, 6.

TRANSFER. Bred by G. G. COUNCIL, Williamsville, Sangamon Co., Ill.; sold to P.S. & S. BARR, Davenport, Scott Co., Iowa, January 15, 1897.

Sire—J H Sanders 2d, 32179; he by J H Sanders, 27219, and out of Cora's Last, 53212.

Dam—Lady U. S., 100494, by Black U.S., 13471.
2 Lady Blaine 5th, 45772, by Ideal, 9243.
3 Lady Blaine, 8786, by Freeland, 2489.
4 Princess, 4040, by Boss, 1369.
5 Belle of Miami, 2618, by John, 1687.
7 John Parker Sow, 3270.

U. S. COURTNEY, 113,828.

Farrowed April 20, 1895. Litter, 6; raised—boars, 3; sows, 1.

TRANSFER. Bred and owned by JOHN JACKSON, Mineralpoint, Iowa County, Wis.

Sire—Black U.S. jr., 37007; he by Black U.S., 13471, and out of Rushville Poca, 113420.

Dam—Jackson's Choice, 111454, by Chieftain, 45419.
2 Hazel Bell, 111306, by Leader, 18259.
3 Lady Elgin, 111708, by Ben Hur, 16387.
4 Magic, bred by Countryman, by Black Prince, 42441.
6 Magic A, 47030, by Jennie Lind's Duke, 17935.
7 Magic, 47028, by Major, 18389.

U. S. COURTNEY 5th, 113,830.

Farrowed June 3, 1897. Litter, 6; raised—boars, 1; sows, 3.

Bred by JOHN JACKSON, Mineralpoint, Iowa Co., Wis.; sold to F. O. WHEELER, Whitewater, Walworth Co., Wis., December 13, 1898.

Sire—Chief we Are, 45439; he by Black Chief, 28551, and out of Leader's IXL, 112006.

Dam—U.S. Courtney, 113828, by Black U.S. jr., 37007.
2 Jackson's Choice, 111454, by Chieftain, 45419.
3 Hazel Bell, 111306, by Leader, 18259.
4 Lady Elgin, 111708, by Ben Hur, 16387.
7 Magic A, 47030, by Jennie Lind's Duke, 17935.
8 Magic, 47028, by Major, 18389.

U. S. DAISY, 113,832.

Farrowed March 5, 1897. Litter, 9; raised—boars, 3; sows, 5.
Black with full white points; white spot back on left ham.

Bred by A. A. WOOD, Saline, Washtenaw Co., Mich.; sold to H. D. CASTLE, North Branch, Lapeer Co., Mich., June 14, 1898; sold to FRANK MOON, Attica, Lapeer Co., Mich., October 31, 1898.

Sire—U.S. Wilkes, 39111; he by Black U.S. 2d, 36999, and out of Big Trade, 91252.

Dam—Daisy U.S., 92142, by Grand You Ess, 31963.
2 Lady Mulcahy, 80536, by Surprise, 2941.
3 Tested, 76964, by Bonaker's Goodenough, 4835.
4 Lady Maud 5th, 29636, by Young Perfect, 10413.
5 Lady Maud, 3448, by Ben Butler, 681.
8 Bernstine Sow, 2632, by Steddom Hog, 1989.

USEFUL 2d, 113,834.

Farrowed March 10, 1896. Litter, 9; raised—boars, 4; sows, 4.
Black, with white marks. Earmark No. 13.

Bred by J. D. MCKINNON, Bellecenter, Logan Co., Ohio; sold to J. F. STABLER, Gretna, Logan Co., Ohio, October 14, 1896.

Sire—Guy Wilkes, 37765; he by Square Trade, 33137, and out of Black Wilkes, 78314.

Dam—Useful, 90298, by Graceful King, 31947.
2 Lady Corwin 2d, 87042, by U.S. Coler, 30649.
3 Lady Corwin, 55872, by Corwin Prince, 3557.
4 Lady Hinshaw, 46078, by Equality, 11295.
5 Lady Ross, 23616, by Surprise, 2941.
10 Mustard's Currency, 9708, by Old Billy, 409.

USEFUL LILL, 113,848.

Farrowed February 24, 1898. Litter, 5; raised—boars, 0; sows, 4.
Black; all feet and switch white; white on lower lip and in face; white splash across right arm; white spot low back on right side of jowl.

Bred and owned by HIRAM INGALLS, Alton, Franklin County, Ohio.

Sire—Omaha U.S., 38453; he by Omaha, 30039, and out of Ayesha, 67232.

Dam—Very Useful 103156, by Useful U.S., 28177.
2 Diamond's Choice, 62734, by Black U.S., 13471.
3 Diamond Bessie, 22268, by Black Diamond, 3259.
4 Pride of Richland, 19788, by Champion, 6751.
5 Black Bet, 16390, by Soldier Boy, 7923.
6 Peggy, 19610, by a son of King Moore, 5587.

USEFUL MARY, 113,850.

Farrowed March 13, 1898. Litter, 10; raised—boars, 3; sows, 2.
Black; six white points; small spot on left side.

Bred by A. C. GRIEVE Xenia, Green Co., Ohio; sold to CRAWFORD & LACKEY, Jamestown, Green Co., Ohio, November 16, 1898; sold to J. M. LINSON, South Solon, Madison Co., Ohio, November 16, 1898.

Sire—Useful Prospect, 47011; he by Useful U.S. jr., 39081, and out of Ohio Prospect, 81941.

Dam—Mary Etta, 94376, by Hidestretcher jr., 34943.
2 Edith, 85644, by Black Model, 31137.
3 Daydawn, 78944, by One Price, 18639.
4 Wanette, 50504, by Headlight, 14375.
5 Della K, 27976, by Young Tecumseh, 10421.
8 Butler Sow, 4986, by Butler, 93.

U. S. GIRL, 113,852.

Farrowed May 9, 1893. Litter, 8; raised—boars, 3; sows, 5.

TRANSFER. Bred by T. R. WILSON, Morningsun, Louisa Co., Iowa; sold to B. F. DORSEY & SONS, Perry, Pike Co., Ill., February 18, 1897.

Sire—Black U.S. 2d, 36999; he by Black U.S., 13471, and out of Bessie Butler, 67420.

Dam—Mary Ann Wilkes, 107242, by Argot Wilk., 42199.
2 Oakdale, 108020, by Little Wonder S, 43659.
3 Oakleaf, 48186, by Give or Take, 1585.
4 Black Beauty 19th, 42004, by Bravo 3d, 16785.
5 Bessie Whiteface, 41766, by Star of West, 1983.
10 The Old Harkrader Sow, 950.

U. S. GIRL, 113,854.

Farrowed September 25, 1897. Litter, 6; raised—boars, 2; sows, 3. Black, with full white points; right hindleg white to body; large white spot low on left side of jowl; white spot back on left hindleg. Earmark No. 36.

Bred by SAMUEL WILSON, Harveysburg, Warren Co., Ohio; sold in dam to J. C. HENDRICK, Wilmington, Clinton Co., Ohio, August 30, 1897; sold to F. M. HAYS, Piketon, Pike Co., Ohio, January 26, 1899.

Sire—Wilson's Black U.S., 42039; he by Welch's Black U.S., 33521, and out of Edith, 73428.

Dam—Roxana, 82628, by Plymouth Rock, 27707.
2 Empress H 2d, 73500, by One Price, 18639.
3 Empress H, 28214, by Ideal, 9343.
4 Lady Bon Ton 2d, 23270, by Buckeye Boy, 2309.
5 Lady Bon Ton, 13206, by Bon Ton, 3369.
14 Russell Cook Sow, 4150.

U. S. GIRL, 113,856.

Farrowed April 14, 1897. Litter, 8; raised—boars, 7; sows, 1. Black, with white points.

Bred and owned by H. M. DOTY, Laurens, Pocahontas County, Iowa.

Sire—Black U.S. 2d, 31201; he by Black U.S., 13471, and out of Daisy Blaine, 27874.

Dam—Lady Wilkes, 106772, by Fred Wilkes, 34645.
2 Bertha, 84110, by Governor, 27083.
3 Blocky Queen, 72668, by Black Joe, 26567.
4 Queen, 70874, by Foster, 26995.
5 Bess, 41636, by Corwin King, 8777.
15 Finch's Premium Sow, 306.

U. S. LADY, 113,858.

Farrowed April 10, 1898. Litter, 9; raised—boars, 4; sows, 5.
Black; four white feet; little white in face.

Bred by R. A. KERR, South Warsaw, Allen Co., Ohio; sold to B. H. ACKLEY, Springhill, Bradford Co., Pa., March 11, 1899.

Sire—Frasier's U.S., 37593; he by Welch's Black U.S., 33521, and out of Edith, 78428.

Dam—Pride, 89182, by Ben Harrison, 16321.
2 Pride of Ranch, 70782, by King Graceful, 25219.
3 Richblood Spot, 71010, by Rich Blood, 22855.
4 Lady Corwin U.S. A, 64038, by Last Look jr., 22085.
5 Lady Corwin U.S., 64036, by Tom Corwin 2d, 2037.
14 The Old Harkrader Sow, 950.

U. S. MAID, 113,860.

Farrowed October 21, 1898. Litter, 5; raised—boars, 2; sows, 3.
Solid black body; six white points.

Bred and owned by S. F. SPURLING, Pleasantplain, Warren County, Ohio.

Sire—Spurling's Black U.S., 46845; he by W H Black U.S., 39199, and out of Edith, 73428.

Dam—Miss Hanna, 107600, by W H Black U.S., 39199.
2 Rye, 76600, by Plymouth Rock, 27707.
3 Jannette, 63700, by Young U.S. 16135.
4 Miss Foraker, 47576, by Foraker, 8981.
5 Miss King, 24386, by Invincible King, 9255.
11 May Beauty, 9494½.

U. S. MODEL, 113,862.

Farrowed April 18, 1898. Litter, 8; raised—boars,3; sows, 4. Black; six white points; white on nose and face to forehead; white spot low on left arm.

Bred and owned by W. D. STRICKER, Pharisburg, Union County, Ohio.

Sire—Young J H Sanders, 36611; he by J H Sanders, 27219, and out of Bessie's Best, 77842.

Dam—W D's Choice, 96596, by Searchlight, 33055.
2 Miss Knox, 81460, by Tecumseh Boy, 28051.
3 Show Girl, 66432, by Triumph, 19471.
4 Cent 1Sweepstakes,42886,by Tecum.IXL 2d, 12817.
5 Arnold's Model, 15852, by Darkness, 3597.
12 Lilly May, 3538.

U. S. PERFECTION, 113,864.

Farrowed May 13, 1897. Litter, 7; raised—boars, 2; sows, 4. Black, with small white points.

Bred by SAMUEL WILSON, Harveysburg, Warren Co., Ohio; sold in dam to J. F. HOLLINGSHEAD, Springvalley, Green Co., Ohio, February 25, 1897.

Sire—Wilson's Black U.S., 42039; he by Welch's Black U.S., 33521, and out of Edith, 73428.

Dam—PricelessLady,108260,byWelch'sBl.U.S.,33521.
2 Happy Choice, 86474, by Priceless, 30169.
3 Happy Medium, 63490, by Young U.S., 16135.
4 Worthy K, 50700, by Sam Jones, 10023.
5 Bonnie, 21818, by Pilot, 5867.
15 The Old Harkrader Sow, 950.

U. S. PERFECTION 2d, 113,866.

Farrowed April 9, 1896. Litter, 8; raised—boars, 1; sows, 4.

TRANSFER. Bred by J. HARCOURT & CO., New Augusta, Marion Co., Ind.

Sire—U.S. Hadley, 44681; he by Nixon, 35569, and out of Graceful 24th, 86334.

Dam—Vic's Perfection, 113932, by Victor, 23569.
2 PerfectionBeauty,65752,byM'sPerfect'n 2d,18535.
3 Miss Give or Take, 57800, by Give or Take, 1585.
4 Bessie Whiteface, 41766, by Star of West, 1983.
5 Mustard's Bess, 3842, by Old Bill, 405.
9 The Old Harkrader Sow, 950.

U. S. QUEEN, 113,868.

Farrowed September 23, 1897. Litter, 2; raised—boars, 0; sows, 1.
Black; all feet white; left foreleg white to knee; white on forehead and at junction of jowl and brisket; left side of lower lip white.

Bred and owned by ALBERT HAIGLER, Jeffersonville, Fayette County, Ohio.

Sire—Tom Corwin 3d, 23421; he by Tom Corwin 2d, 2037, and out of Graceful L, 28768.

Dam—Black U.S. Queen, 97958, by Black U.S.,13471.
2 MissYoungGolddust 2d,101432,byMo.Goldd.,38359.
3 Fannie Golddust 2d,44252,byKing Cor.Tribe,3959.
4 Fannie Golddust, 28362,by Young Golddust,3055.
5 Kitty Clyde, 29264, by General Logan, 2509.
9 May Beauty, 9494½.

U. S. QUEEN, 113,870.

Farrowed April 15, 1897. Litter, 8; raised—boars, 5; sows, 3.
Black, full white points. Earmark No. 32.

Bred by R. A. KERR, South Warsaw, Allen Co., Ohio; sold to C. D. MCCULLOUGH, Oran, Shelby Co., Ohio, October 16, 1897.

Sire—Frasier's U.S., 37593; he by Welch's Black U.S., 33521, and out of Edith, 73428.

Dam—Topsy, 90210, by Ben Harrison, 16321.
2 Pride of Ranch, 70782, by King Graceful, 25219.
3 Richblood Spot, 71010, by Rich Blood, 22855.
4 Lady Corwin U.S.A, 64038,by Last Look jr.,22085.
5 Lady Corwin U.S., 64036,by Tom Corwin 2d,2037.
14 The Old Harkrader Sow, 950.

U. S. RYE 2d, 113,872.

Farrowed March 25, 1898. Litter, 4; raised—boars, 3; sows, 1.
Black with full white points; right hindleg white to above hock; large spot under jowl.

Bred by T. B. HART and H. O. MINNIS, Edinburg, Christain Co., Ill.; sold in dam to W. C. HANKINSON, Blueball, Butler Co., Ohio, January 15, 1898.

Sire—High Chief, 45925; he by Missouri Chief, 46359, and out of Whiteface 2d, 114026.

Dam—U.S. Rye, 109206, by W H Black U.S., 39199.
2 Rye, 76600, by Plymouth Rock, 27707.
3 Jannette, 63700, by Young U.S., 16135.
4 Miss Foraker, 47576, by Foraker, 8981.
5 Miss King, 24386, by Invincible King, 9255.
11 May Beauty, 9494½.

U. S. TECUMSEH, 113,874.

Farrowed March 28, 1898. Litter, 9; raised—boars, 0; sows, 6.
Black, with six white points. Notch in right ear.

Bred by BOUNDS BROTHERS, Atherton, Licking Co., Ohio; sold to THOMAS R. SMITH, Lincoln, Loudoun Co., Va., February 25, 1899.

Sire—Genuine Black U.S., 40427; he by Black U.S., 13471, and out of Black U.S. Victoria 3d, 97964.

Dam—Atherton Volition, 96990, by W B Tecum., 33513.
2 Atherton Chance, 83854, by Seldom Seen, 36025.
3 Fashion, 68672, by Dandy Jim, 20863.
4 Daisy D 1st, 62578, by Ben Harrison, 16321.
5 Kerr's Beauty, 36730, by Young Perfect, 10413.
16 The Old Harkrader Sow, 950.

U. S. TRADE, 113,876.

Farrowed March 5, 1897. Litter, 5; raised—boars, 2; sows, 3. Black, with white points.

TRANSFER. Bred by C. C. BROWN, Heyworth, McLean Co., Illinois; sold in dam to J. E. JETER, same place.

Sire—Guy's Trade, bred by Cantrall & Garrett, and sired by Guy Wilkes 2d, 31997.

Dam—Quality U.S., br. by C. C. Brown, by U.S., jr., 28185.
2 Quality, bred by C. C. Brown, by Maxwell, 27479.
3 Martha, br. by J. A. Harrold, by King William, 14793.
4 Polly Ann, 58930, by Corwin D, 20751.
5 Granville Beauty, 54956, by Prince D, 18823.
14 Blue Grazier, 152.

VALID, 113,878.

Farrowed September 25, 1896. Litter, 8; raised—boars, 3; sows, 5.

Bred and owned by CRAWFORD & LACKEY, Jamestown, Green County, Ohio.

Sire—Victor M Tecumseh, 36431; he by Victor M, 33457, and out of Miss Reveal, 88414.

Dam—Valuable, 90356, by Big Price, 30985.
2 Value, 90358, by Axtell, 23847.
3 Daisy, 62530, by Equality, 11295.
4 Queen of Rush, 49134, by Kokomo, 14813.
5 Nick Ear, 48114, by Hoosier Tom, 1625.
13 The Old Harkrader Sow, 950.

VALLEY QUEEN, 113,880.

Farrowed October 3, 1897. Litter, 7; raised—boars, 1; sows, 2.
Black, five white points; tip of left ear white; tip of tail bit off. Dana Earmark No. 5.

Bred by E. E. COLER Liberty, Montgomery Co., Ohio; sold to W. M. CLARK, Middletown, Butler Co., Ohio, October 10, 1898; sold to J. B. BINKLEY, Alexanderville, Montgomery Co., Ohio, February 2, 1899.

Sire—Tecumseh Star, 41749; he by W. B. Tecumseh, 33513, and out of Desirable, 85500.

Dam—Daisy Ward, 92146, by Ward 2d, 36463.
2 Daisy Zigler, 62640, by Bill McDonald, 23951.
3 Mollie, 57976, by Storm King, 10151.
4 Gentle Annie, 35966, by Sambo, 9691.
5 Daisy, 27856, by Ben Alex, 6435.
11 Lady Cooper, 3364, by Cooper Hog, 1453.

VALORA, 113,882.

Farrowed May 9, 1890. Litter, 9; raised—boars, 4; sows, 3.

TRANSFER. Bred by G. D. STAGGS, Dewitt, Clinton Co., Iowa; sold to H. H. STONE, Pleasantvalley, Scott Co., Iowa, November 9, 1891; sold to S. I. PORTER Leclaire, Scott Co., Iowa, December 31, 1891.

Sire—Bell Boy, 19889; he by Jack, 11717, and out of Hiawatha, 45070.

Dam—Pearl, 58758, by King Corwin 2d, 14725.
2 Miss Langtry, 38406, by Grover, 11519.
3 Miss Russell, 30721, by Romeo, 5973
4 Lady Oxford H, 18382, by Colonel Jones, 2363.
5 VanWye Oxford 3d, 6954, by Black Don, 2231.
8 Lady Oxford, 3466.

VALORA 2d, 113,884.

Farrowed March 10, 1892. Litter, 10; raised—boars, 0; sows, 1.

TRANSFER. Bred by H. H. STONE, Pleasantvalley, Scott Co., Iowa; sold in dam to S. I. PORTER, Leclaire, Scott Co., Iowa, December 31, 1891; sold to P. H. OSBURN, same place.

Sire—Stone's Choice, 27985; he by Foraker G, 14139, and out of Mary Jones, 70018.

Dam—Valora, 113882, by Bell Boy, 19889.
2 Pearl, 58758, by King Corwin 2d, 14725.
3 Miss Langtry, 38406, by Grover, 11519.
4 Miss Russell, 30724, by Romeo, 5973.
5 Lady Oxford H, 18382, by Colonel Jones, 2363.
9 Lady Oxford, 3466.

VALORA 3d, 113,886.

Farrowed March 15, 1894. Litter, 8; raised—boars, 5; sows, 3.

TRANSFER. Bred and owned by P. H. OSBURN, Leclaire, Scott County, Iowa.

Sire—Rival Wilkes, 44225; he by Guy Wilkes 2d, 31997, and out of Hylas, a gr.grandpig of Maud, 38062.

Dam—Valora 2d, 113884, by Stone's Choice, 27985.
2 Valora, 113882, by Bell Boy, 19889.
3 Pearl, 58758, by King Corwin 2d, 14725.
4 Miss Langtry, 38406, by Grover, 11519.
5 Miss Russell, 30724, by Romeo, 5973.
10 Lady Oxford, 3466.

VALORA JIB, 113,888.

Farrowed February 17, 1896. Litter, 6; raised—boars, 3; sows, 3.

Bred by P. H. OSBURN, Leclaire, Scott Co., Iowa; sold to G. D. STAGGS, Dewitt, Clinton Co., Iowa, September 27, 1896; sold to G. E. STAGGS, same place, August 27, 1897.

Sire—Flying Jib, 45735; he by Champion, 24293, and out of Kolb's Pride, 63916.

Dam—Valora 2d, 113884, by Stone's Choice, 27985.
2 Valora, 113882, by Bell Boy, 19889.
3 Pearl, 58758, by King Corwin 2d, 14725.
4 Miss Langtry, 38406, by Grover, 11519.
5 Miss Russell, 30724, by Romeo, 5973.
10 Lady Oxford, 3466.

VALORA JIB 2d, 113,890.

Farrowed April 15, 1897. Litter, 6; raised—boars, 3; sows, 3. Black; white points.

Bred and owned by G. E. STAGGS, Dewitt, Clinton County, Iowa.

Sire—Purcell Model, 46613; he by Model 2d, 38349, and out of Daisy Purcell 4th, 85366.

Dam—Valora Jib, 113888, by Flying Jib, 45735.
2 Valora 2d, 113884, by Stone's Choice, 27985.
3 Valora, 113882, by Bell Boy, 19889.
4 Pearl, 58758, by King Corwin 2d, 14725.
5 Miss Langtry, 38406, by Grover, 11519.
11 Lady Oxford, 3466.

VALORA PRICE, 113,892.

Farrowed March 28, 1896. Litter, 8; raised—boars, 2; sows, 3.

Bred by P. H. OSBURN, Leclaire, Scott Co., Iowa; sold to G. D. STAGGS, Dewitt, Clinton County, Iowa, September 27, 1896; sold to G. E. STAGGS, same place, August 27, 1897.

Sire—One Price Tecumseh, 46465; he by One Price, 18639, and out of Whiteface, 103298.

Dam—Valora 3d, 113886, by Rival Wilkes, 44225.
2 Valora 2d, 113884, by Stone's Choice, 27985.
3 Valora, 113882, by Bell Boy, 19889.
4 Pearl, 58758, by King Corwin 2d, 14725.
5 Miss Langtry, 38406, by Grover, 11519.
11 Lady Oxford, 3466.

VAN DEE DINA, 113,894.

Farrowed September 4, 1897. Litter, 6; raised—boars, 2; sows, 2.
Black, with five white points; nose black; white spot on forehead; white splash low across right arm; left foreleg white to knee.

Bred by F. H. JACKSON, Rutland, Lasalle Co., Ill.; sold to THOMAS DELACY, DeSoto, Vernon Co., Wis., June 9, 1899.

Sire—Van Dee Joe, 41907; he by Van Dee, 28263, and out of Lotta F, 80918.

Dam—Black Dina 2d, 97680, by Boneta, 34091.
2 Black Dina, 67648, by U.S. Dexter, 23523.
3 Minnie A, 65066, by Golddust, 17607.
4 Flora, 28482, by Probation, 9867.
5 Bertha Corwin, 21226, by Tom Corwin 2d, 2037.
9 Bernstine Sow, 2632, by Steddom Hog, 1989.

VAN's PROLIFIC 5th, 113,896.

Farrowed April 15, 1897. Litter, 10; raised—boars, 3; sows, 4.
Black; full white points; white on right side of jowl.

Bred and owned by ALBERT JACKSON, Tippecanoe City, Miami County, Ohio; marketed February, 1899.

Sire—Trim Wilkes, 41831; he by Howard Wilkes, 34983, and out of Ohio Beauty 2d, 88860.

Dam—Van's Prolific, 96456, by Van's Victor, 30669.
2 Lady Osgood V, 69596, by AA, 19695.
3 Lady Osgood, 56312, by Osgood jr., 18655.
4 Daisy D 3d, 43530, by Banker A, 13133.
5 Eve 2d, 28268, by Old Tom, 9729.
12 The Old Harkrader Sow, 950.

VAN's PROLIFIC D, 113,898.

Farrowed April 2, 1897. Litter 7; raised—boars, 1; sows, 2.
Black, with five white points; left hindfoot black.

Bred and owned by ALBERT JACKSON, Tippecanoe City, Miami County, Ohio.

Sire—Guy Wilkes jr., 37773; he by Guy Wilkes 2d, 31997, and out of Minnie, 75416.

Dam—Van's Prolific 2d, 109236, by Trim Wilkes, 41831.
2 Van's Prolific, 96456, by Van's Victor, 30669.
3 Lady Osgood V, 69596, by AA, 19695.
4 Lady Osgood, 56312, by Osgood jr., 18655.
5 Daisy D 3d, 43530, by Banker A, 13133.
13 The Old Harkrader Sow, 950.

VARIETY 3d, 113,900.

Farrowed March 24, 1898. Litter 8; raised—boars, 5; sows, 3.
Black; all feet and lower lip white; most white on left hindleg.

Bred and owned by A. M. VORE, Bucyrus, Crawford County Ohio.

Sire—Dandy, 37361; he by Nixon, 35569, and out of Queen Tecumseh, 70970.

Dam—Variety 2d, 103140, by Sambo, 33033.
2 Variety, 60634, by King IXL, 11907.
3 Maud Granger, 30440, by Tecumseh jr., 10207.
4 Broadback, 16702, by Zach Taylor jr., 4501.
5 Mary Ann, 6120, by Active, 655.
11 Lilly May, 3538.

VARIETY LADY, 113,902.

Farrowed May 20, 1897. Litter, 6; raised—boars, 2; sows, 4.
Black, with white points. Earmark No. 20.

Bred by H. G. WALKER, New Madison, Dark Co., Ohio; sold to W. T. THRASHER, Springwood, Botetourt Co., Va., January 25, 1898.

Sire—Teildie's Chip, 41779; he by Teildie's Tecumseh, 33299, and out of Lady Cooper, 87032.

Dam—Variety Queen 2d, 103144, by Black Dan, 33921.
2 Variety Queen, 96462, by Tom Corwin 3d, 23421.
3 Virgin 6th, 66920, by Business, 20489.
4 Virgin, 32598, by Tecumseh, 4339.
5 Variety 12th, 20572, by Bravo, 3377.
12 The Old Harkrader Sow, 950.

VARIETY MAID 4th, 113,904.

Farrowed April 1, 1898. Litter, 3; raised—boars, 1; sows, 2. Black; all six points white; white streak running up to arm on forepart of left foreleg and on backpart of right foreleg; white dot on each side of jowl; one on forepart of right arm.

Bred and owned by J. M. KLEVER, Bloomingburg, Fayette County, Ohio.

Sire—Ideal Sunshine, 37885; he by Ideal Black U.S., 29505, and out of Sunshine, 96140.

Dam—Variety Maid, 77110, by Abbottsburn, 26355.
2 Lady J, 46104, by De Ef, 13897.
3 Maid, 18802, by Finch's Alex, 2473.
4 Moorish Maid, 3828, by Young Perfection, 631.
5 Bess Stibbens, 1168, by Royal Finch, 489.
9 Finch's Premium Sow, 306.

VARIETY QUEEN 14th, 113,906.

Farrowed May 8, 1898. Litter, 6; raised—boars, 1; sows, 5. Black, with six white points; half of tail white; least white on right hindleg and left foreleg.

Bred and owned by L. W. BARNES, Byron, Shiawassee County, Michigan.

Sire—Chief Hidestretcher, 42645; he by Hidestretcher, 32055, and out of Tecumseh Maid, 102912.

Dam—Variety Queen 13th, 109256, by Victor M 2d, 36425.
2 Variety Queen 6th, 90370, by Tecumseh U.S., 33269.
3 Variety Queen 4th, 83280, by Luck, 14905.
4 Variety Queen, 66848, by Morgan, 9665.
5 Queen of Camden, 39620, by Storm King, 10151.
14 The Old Harkrader Sow, 950.

VARIETY QUEEN 15th, 113,908.

Farrowed April 26, 1898. Litter, 11; raised—boars, 7; sows, 3. Black, with six white points; splash on left jowl; most white on right foreleg; notch near point of right ear.

Bred and owned by L. W. BARNES, Byron, Shiawassee County, Michigan.

Sire—Claude Sanders, 37213; he by H J Sanders, 37855, and out of Queen Success 3d, 95718.

Dam—VarietyQueen 9th,103148,byTecum.U.S.,33269.
2 Variety Queen 3d, 83278, by U.S. Corwin, 28173.
3 Variety Queen 2d, 74492, by Nelson U.S., 25503.
4 Variety Queen, 66848, by Morgan, 9665.
5 Queen of Camden, 39620, by Storm King, 10151.
14 The Old Harkrader Sow, 950.

VELVET CORA, 113,910.

Farrowed April 7, 1899. Litter, 6; raised—boars, 3;sows, 3. Black; two white spots on nose; white feet; small white spot back of left arm; white hairs on left side of back. Notch in right ear next to body.

Bred by F. E. RIGHTER, Saunemin, Livingston Co., Ill ; sold to W. D. HOWLAND, Gardner, Grundy Co., Ill., September 9, 1899.

Sire—Chief Surprise, 45415; he by Chiefest I Know, a son of Chief I Know 1st, 39925.

Dam—Beauty, 103758, by Hector, 37829.
2 Chloe, 98172, by Racket, 30231.
3 Gem, 92812, by U.S. Dexter, 23523.
4 Gem, 63230, by Hercules, 21541.
5 Fancy Choice, 44208, by Klever Boy, 14797.
13 Lotta, 6002, by Joe, 2643.

VELVET GALENA, 113,912.

Farrowed October 26, 1898. Litter, 9; raised—boars, 2; sows, 4. Black; all six points white; back part of right hindleg white to hock; white on lower lip.

Bred and owned by J. M. KLEVER, Bloomingburg, Fayette County, Ohio.

Sire—Ideal Sunshine, 37885; he by Ideal Black U.S., 29505, and out of Sunshine, 96140.

Dam—Galena, 99316, by Be Sure, 36801.
2 Miss Frasier, 88336, by Hadley's Chip, 32007.
3 Graceful F 3d, 68944, by All Right, 19765.
4 Graceful F, 44912, by King Butler, 5577.
5 Darkness 2d, 17124, by Oxford Dandy, 7669.
10 Butler Sow, 4986, by Butler, 93.

VELVET HIDESTRETCHER, 113,914.

Farrowed March 19, 1898. Litter, 8; raised—boars, 3; sows, 4. Black, with white points.

Bred and owned by HARVEY HAMILTON, Mount Carmel, Franklin County, Indiana.

Sire—Hamilton's Medium, 40555; he by Roy Medium, 41513, and out of Wistful 2d, 103390.

Dam—Queen Hidestret'r, 95660, by Hidestret'r,32055.
2 Darkness Trade, 85452, by Free Trade, 27013.
3 Darkness, 73188, by AA, 19695.
4 Darkness 2d, 17124, by Oxford Dandy, 7669.
5 Darkness, 17122, by Finch Black Joe, 3707.
9 Butler Sow, 4986, by Butler, 93.

VELVET MAGGIE, 113,916.

October 27, 1898. Litter 11; raised—boars, 5; sows, 6. Black, with white markings. Earmark Am. L. S. Co. No. 68.

Bred by R. F. SEELEY, Waterloo, Seneca Co., N. Y.; sold to AMERICAN LIFE STOCK CO., New York, N. Y., March, 1899.

Sire—Sound Price, 41647; he by Priceless, 30169, and out of Nellie One Price, 81796.

Dam—Maggie T, 87968, by Neptune, 32641.
2 Maggie S, 87966, by Hadley, 27103.
3 Maggie 2d, 47012, by Ideal jr., 11685.
4 Maggie, 37884, by Leo, 5645.
5 Magenta, 18770, by Earnest Boy, 5123.
13 The Old Harkrader Sow, 950.

VELVET ROSE, 113,918.

Farrowed February 25, 1897. Litter, 8; raised—boars, 2; sows, 4. Black, with white points.

Bred by MELVIN MCCONNELL, Wakatomika, Coshocton Co., Ohio; sold to N. HOUSEHOLDER, Newway, Licking Co , Ohio, August 26, 1897.

Sire—King Henry, 40851; he by Van's Victor 2d, 36399, and out of Queen of World, 95710.

Dam—Tube Rose,113812, by Barney, 33763.
2 Rose, 89624, by Billy Greer, 23967.
3 Lady J 2d, 74596, by Business, 20489.
4 Lady J, 46104, by De Ef, 13897.
5 Maid, 18802, by Finch's Alex, 2473.
11 Finch's Premium Sow, 306.

VENTURA, 113,920.

Farrowed March 10, 1898. Litter, 8; raised—boars, 1; sows, 7.
Black; all feet white; stripe on nose; least white on right hindfoot; white stripe across right foreleg above knee.

Bred by L. C. NIXON, Fort Ancient, Warren Co., Ohio; sold to H. D. REIFSNIDER, Columbus, Franklin Co., Ohio, March 28, 1899.

Sire—Nixon's Free Trade, 35573; he by Free Trade, 27013, and out of Black Maude, 21650.

Dam—Lucy Corwin, 100832, by Corwin U.S., 31465.
2 Miss Isabelle, 88364, by Van's Victor, 30669.
3 Isabelle V, 69120, by Son of G F, 25949.
4 Isabelle 4th, 63662, by Black U.S. 2d, 20323.
5 Isabelle 3d, 35248, by Gus, 14329.
12 Lady Cooper, 3364, by Cooper Hog, 1453.

VERBENA, 113,922.

Farrowed October 30, 1897. Litter, 6; raised—boars, 2; sows, 4.
Solid black; fine straight coat, medium size.

Bred by ED. I. BROWN & SON, Rural, Randolph Co., Ind.; sold in dam to D. H. CURRY & CO., Winchester, Randolph Co., Ind., August 4, 1897.

Sire—Happy Medium, 29421; he by All Right, 19765, and out of Graceful F, 44912.

Dam—Black Dan's Daisy, 104294, by Black Dan, 33921.
2 Lilly Wilkes, 100696, by Ben Wilkes, 30973.
3 Lilly, 80812, by Dutch Boy, 29111.
4 Black Diamond, 72460, Best on Record, 23925.
5 Lady Garland, 64122, by Proud Boy, 18879.
11 Lady Finch H, 432.

VERY GRACEFUL, 113,924.

Farrowed September 16, 1897. Litter, 9; raised—boars, 5; sows, 2.
Dark with three white legs and white ears.

Bred by M. M. GRIFFIN, Grandledge, Eaton County, Mich.; sold in dam to W. J. HUXTABLE, Delta, Eaton Co., Mich., June 19, 1897.

Sire—Gold Bug, 40457; he by AA, 33649, and out of Queen Mab 3d, 76358.

Dam—Jennie, 106058, by Select Ben Hur, 38829.
2 Ruth, 95938, by Worthy Rex, 36567.
3 Esther, 92494, by Czar, 28955.
4 Beauty 2d, 51236, by De Ef, 13897.
5 Cora T, 34872, by King Tecumseh, 11959.
11 Queen Duffield, 804, by John 3d, 311.

VESTA LENNOX, 113,926.

Farrowed March 20, 1898. Litter, 7; raised—boars, 0; sows, 5.
Black with five white points; short tail; spot on right cheek.

Bred and owned by F. CLARK & SON, Minerva, Stark County, Ohio.

Sire—Jo Bangs, 37991; he by Martin K, 35415, and out of Ollie Stark, 88920.

Dam—Sadie Lennox, 108742, by Good Marker, 34789.
2 Bessie Lennox, 77834, by Boston's Chip, 28695.
3 Susie Lennox, 83018, by Eclipse, 14043.
4 Elsie Lennox 2d, 79148, by Jumbo Williams, 32251.
5 Elsie Lennox, 17324, by Chief Justice, 4957.
8 Williams' Beauty, 7036, by Hoosier Prince, 939.

VIC 4th, 113,928.

Farrowed March 2, 1897. Litter, 6; raised—boars, 2; sows, 3.
Black; five white points; left hindfoot black.

Bred and owned by W. H. NEWPORT, Springboro, Warren County, Ohio.

Sire—Bradley, 37075; he by Imitation 2d, 29497, and out of Alto, 71772.

Dam—Vic 3d, 103158, by Cassius M, 34211.
2 Vic 2d, 90392, by General Finch, 31869,
3 Vic, 77132, by Ideal U.S., 27175.
4 Black Nellie 2d, 42458, by Bravo, 10837.
5 Black Nellie, 21688, by Banker, 4559.
12 The Old Harkrader Sow, 950.

VIC SANDERS, 113,930.

Farrowed September 26, 1897. Litter, 7; raised—boars 2; sows, 4. Black; white points.

Bred and owned by W. L. RHINEHART & SON, Wintersville, Jefferson County, Ohio.

Sire—Ohio Model, 41229; he by Klever's Model, 29719, and out of Conductor's Best, 98396.

Dam—Victoreen, 103166, by S H Sanders, 41599.
2 Bess Wilkes, 97369, by Tecumseh Wilkes, 33273.
3 Cloud L, 98368, by Russell Broadback, 41533.
4 Luyster's Jessie, 100872, by Butler Boy, 16859.
5 Errata, 54066, by King Butler, 5577.
13 Finch's Premium Sow, 306.

VIC's PERFECTION, 113,932.

Farrowed July 5, 1890. Litter, 9; raised—boars, 3; sows, 2. Black, with white points.

TRANSFER. Bred by J. HARCOURT & BROTHER, New Augusta, Marion Co., Ind.; sold to J. HARCOURT & Co., same place.

Sire—Victor, 23569; he by Perfection Chip, 12307, and out of Perfect 2d, 39122.

Dam—Perfection Beauty, 65752, by M's Perf'n 2d, 18535.
2 Miss Give or Take, 57800, by Give or Take, 1585.
3 Bessie Whiteface, 41766, by Star of West, 1983.
4 Mustard's Bess, 3842, by Old Bill, 405.
5 Finch's Black Bess, 304, by Black Joe, 55.
8 The Old Harkrader Sow, 950.

VICTORA, 113,934.

Farrowed February 21, 1898. Litter, 8; raised—boars, 1; sows, 6. Black, with white points.

Bred by W. D. BRAWLEY, Wiley, Dark Co., Ohio; sold to DAVID POYNER & SON, West Manchester, Preble Co., Ohio, December 8 1898.

Sire—Star Tecumseh, 44473; he by Tecumseh Star, 41749, and out of Lilly U.S., 94072.

Dam—Polly 2d, 102014, by King Butler, 27313.
2 Polly 1st, 70724, by U.S. Williams, 12911.
3 Maud S 1st, 38136, by King Bravo, 9433.
4 Young Maud S, 15698, by Commander, 3529.
5 Maud S, 3704, by Bobtail, 1351.
9 Lady Cooper, 3364, by Cooper Hog, 1453.

VICTOR DUCHESS 7th, 113,936.

Farrowed September 25, 1897. Litter, 10; raised—boars, 5; sows, 4.
Black, with six white points; very little white in face.

Bred and owned by L. W. BARNES, Byron, Shiawassee County, Michigan.

Sire—Claude Sanders, 37213; he by H J Sanders, 37855, and out of Queen Success 3d, 95718.

Dam—Victor Duch'ss 4th, 96500, by Roy'l Wilk's, 33009.
2 Victor Duchess 2d, 90396, by Perfection Duke, 30109.
3 Victor Duchess, 83300, by Victor M, 33457.
4 Envy 2d, 68488, by Russell H, 27899.
5 Envy, 68486, by Tecumseh Boy, 15823.
9 Lady Howard, 37108, by Perfection Star, 4139.

VICTOR DUCHESS 8th, 113,938.

Farrowed September 25, 1897. Litter, 10; raised—boars, 5; sows, 4.
Black; six white points; end of nose white; splash on right arm.

Bred and owned by L. W. BARNES, Byron, Shiawassee County, Michigan.

Sire—Claude Sanders, 37213; he by H. J. Sanders, 37855, and out of Queen Success 3d, 95718.

Dam—Victor Duch'ss 4th, 96500, by Roy'l Wilk's, 33009.
2 Victor Duchess 2d, 90396, by Perfection Duke, 30109.
3 Victor Duchess, 83300, by Victor M, 33457.
4 Envy 2d, 68488, by Russell H, 27899.
5 Envy, 68486, by Tecumseh Boy, 15823.
9 Lady Howard, 37108, by Perfection Star, 4139.

VICTORIA, 113,940.

Farrowed September 24, 1897. Litter, 7; raised—boars, 3; sows, 2. Black, with six white points.

Bred and owned by W. C. WAITE, Whitewater, Walworth County, Wisconsin.

Sire—Best on Earth, 36799; he by Best on Earth, 16421, and out of Black U.S. Victoria 2d, 91610.

Dam—Georgia Wilkes, 105576, by Big Wilkes, 36825.
2 Best Victoria, 91186, by Best on Earth, 16421.
3 Black U.S. Victoria, 91608, by Perry's Victor, 27689.
4 Black Pet, 52414, by Black U.S., 13471.
5 Ideal Lady, 28946, by Ideal, 9243.
10 John Parker Sow, 3270.

VICTORIA, 113,942.

Farrowed April 1, 1897. Litter, 8; raised—boars, 4; sows, 4.
Black, with five white points; tail short; small white spot on left side.

Bred and owned by S. J. MANN, Centervillage, Delaware County, Ohio.

Sire—Champion, 37151; he by Champion, 24293, and out of Lovey, 56914.

Dam—Maud S, 94458, by Champion, 37151.
2 Delaware Queen, 92246, by Champion, 24293.
3 Kolb's Pride, 63916, by Champ, 20577.
4 Beatrice 2d, 61238, by Fred, 7049.
5 Beatrice, 33088, by Cleveland, 6799.
10 Oxford Belle, 718, by Alex, 1.

VICTORIA, 113,944.

Farrowed September 16, 1896. Litter, 8; raised—boars, 3; sows, 3.
Black, white points; white spot on right side of jowl.

Bred by LLOYD MUGG & CO., Center, Howard Co., Ind.; sold to SAMUEL WILSON, Harveysburg, Warren Co., Ohio. May 20, 1897

Sire—Victor M, 33457; he by Victor, 23569, and out of Perfection Beauty, 65752.

Dam—Eisia, 110760, by Tecumseh Boy 2d, 30509.
2 Lady Perfect, 111820, by Perfection Duke, 30109.
3 Perfect 4th, 112968, by Erie, 14077.
4 Perfect 2d, 39122, by Silvertip, 10075.
5 Perfect, 24838, by Perfection, 7685.
13 The Old Harkrader Sow, 950.

VICTORIA, 113,946.

Farrowed February 25, 1897. Litter, 5; raised—boars, 3; sows, 2. Black; white points.

Bred by E. R. PAGE, Canandaigua, Ontario Co., N. Y.; sold to JOHN BUEG, Rochester, Monroe Co., N. Y., October 25, 1898.

Sire—General Sheridan, 40419; he by Nixon, 35567, and out of Lady Pilot 2d, 93780.

Dam—Lady Page, 100390, by YoungChampion,39293.
2 Ollie, 75970, by Hadley, 27103.
3 Maggie 2d, 47012, by Ideal jr, 11685.
4 Maggie, 37884, by Leo, 5645.
5 Magenta, 18770, by Earnest Boy, 5123.
13 The Old Harkrader Sow, 950.

VICTORIA, 113,948.

Farrowed May 27, 1897. Litter, 9; raised—boars, 7; sows, 2.
Black; all feet white; right foreleg white to above knee; white spot on forehead; white splash from left side of mouth downward on jowl.

Bred by C. J. SMITH, Viroqua, Vernon Co., Wis; sold to ANTON NELSON, same place, August 15, 1897.

Sire—Billy Dew, 39609; he by Beaconlight, 28453, and out of Lady Vernon, 93880.

Dam—Zealous May, 103468, by Black King, 36947.
2 Viroqua Girl, 83348, by Freetrader, 27017.
3 Lady Columbia, 74490, by Sitting Bull, 25937.
4 Kate Lee, 55584, by King Corwin, 14721.
5 Nellie Lee, 31079, by Dandy, 11123.
14 The Old Harkrader Sow, 950.

VICTORIA, 113,950.

Farrowed October 5, 1897. Litter, 5; raised--boars, 2; sows, 3. Dark, with white points.

Bred by G. W. MEISSNER, New Harmony, Posey Co., Ind.; sold to WILBER MILLER, Bufkin, Posey Co., Ind., December, 1897.

Sire—Victor B 2d, 44743; he by Victor B, 44727, and out of Butler Queen 2d, 104536.

Dam—Bl. Bess,104214, byBl.U.S. Perfection 2d,37019.
2 Lottie M, 80642, by Tempest, 30561.
3 Oakwood Charm, 81916, by Comet, 24369.
4 Oakwood Dolly, 75910, by Nonesuch, 22469.
5 Sambo's Dolly, 76652, by Patti's Sambo, 7673.
15 Broadback, 4974, by Shoemaker Boar, 2907.

VIETOR PRIDE, 113,952.

Farrowed September 2, 1894. Litter, 3; raised—boars, 2; sows, 1.

TRANSFER. Bred by WILLIAM VIETOR, New Madison, Dark Co., Ohio; sold to ED. I. BROWN & SON, Rural, Randolph Co., Ind.; sold to BARRACKS BROTHERS, Frankton, Madison Co. Ind.

Sire—J H Sanders 2d, 32177; he by J H Sanders, 27219, and out of Whiteface, 83436.

Dam—Juno, 80104, by Direct, 26883.
2 Vic H, 71506, by Ligonier Chief, 24169.
3 Audly Duchess 2d, 33040, by Sears' Corwin, 10049.
4 Duchess 10th, 8062, by Harris' Corwin, 1619.
5 Duchess 1st, 5184, by Worldbeater, 1213.
6 Duchess, 5182, by Young Dave, 3051.

VICTOR's MODEL, 113,954.

Farrowed April 13, 1898. Litter, 9; raised boars, 2; sows, 4.
Black; white points; spot on back; white on jowl; little white on right ear.

Bred and owned by WILLIAM VAN DEVENDER, Lexington, McLean County, Illinois.

Sire—Victor, 47041; he by Climax, 39993, and out of Lady Victor, 87464.

Dam—Model Belle, 112628, by Klever's Model, 29719.
2 Example, 79274, by Bill Corwin, 19997.
3 Lady Wyrick 2d, 64441, by Trenton Rock, 23465.
4 Lady Wyrick, 64440, by Finance, 11347.
5 Lady Williams 3d, 29820, by Napoleon, 2763.
13 The Old Harkrader Sow, 950.

VICTOR STAR, 113,956.

Farrowed March 20, 1892. Litter, 7; raised—boars, 4; sows, 1.

TRANSFER. Bred by O. H. SMEBY. JR., Waterville, Allamakee Co., Iowa; sold to HERMAN KOTH, Monona, Clayton Co., Iowa, May 25, 1895.

Sire—Prince Victor, bred by Harcourt & Co., by Victor, 23569, and out of Beauty H, 26482.

Dam—Miss Corwin, 112486, by Black Tom 2d, 20315.
2 Lady Corwin, 36940, by King Corwin, 9437.
3 Mattie, 24150, by Jim Blaine, 7307.
4 Mollie 3d, 9644, by Sam Miller 2d, 4263.
5 Mollie 9638, by Stephens, 1991.
12 The Old Harkrader Sow, 950.

VICTORY, 113,958.

Farrowed February 21, 1899. Litter, 5; raised—boars, 1; sows, 3. One notch in left ear. Black; three feet and tip of tail white; left hindfoot black; few white hairs on back and at loin; spot on forehead.

Bred and owned by C. L. ATKINSON, Upland, Grant County, Indiana.

Sire—Young Protector, 44933; he by Snyder's Protection, 33117, and out of Lady U.S. 2d, 93866.

Dam—Miss Leota, 94720, by Young Black U.S. 3d, 33593.
2 Miss Black U.S. 2d, 88294, by Black U.S. Chip, 28661.
3 Rainy, 59562, by Bell Boy, 16289.
4 Glendale Belle 3d, 22756, by Remember Me, 5943
5 Glendale Belle 2d, 12654, by Tom Young, 204.
9 McCreary Sow, 3720, by Young Dick, 625.

VICTORY QUEEN, 113,960.

Farrowed April 12, 1892. Litter, 7; raised—boars, 3; sows, 4.

TRANSFER. Bred by MICHAEL RICH, Flanagan, Livingston Co., Ill.; sold in dam to D. R. KEEFFER, Mount Carroll, Carroll Co., Ill, January 3, 1892; sold to T. V. PURCELL, Polo, Ogle Co., Ill., November 29, 1892.

Sire—Victory, 28225; he by Elected, 24629, and out of Elector's Darkness, 68440.

Dam—Sunol, 113614, by Dexter Boy, 11183.
2 Venus Beauty, 40640, by Jack, 11717.
3 Bobtail Queen, 27318, by Jim Blaine, 7307.
4 Queen Ann 8th, 10186, by Billy, 2193.
5 Old Queen Ann, 9916, by General Grant, 2507.
8 Lotta, 6002, by Joe, 2643.

VILLARS' CHOICE, 113,962.

Farrowed June 4, 1898. Litter, 7; raised—boars, 3; sows, 4. Black; six points white; spot on left arm; spot back of right arm, another at right flank; slit in right ear.

Bred and owned by A. T. VILLARS & SON, Clarksville, Clinton County, Ohio.

Sire—Chief I Know, 42661; he by Grand Price, 37729, and out of Graceful M, 79724.

Dam—Lady Marie, 106552, by Ringmaster, 35875.
2 Duchess 3d, 79058, by C W Perfection, 20815.
3 Duchess, 68366, by One Price, 18639.
4 Indiana Maid, 28984, by Lawrence's Perfec'n, 3985.
5 Prizewinner, 25094, by Friendship, 5215.
15 The Old Harkrader Sow, 950.

VINEWOOD BESS 4th, 113,964.

Farrowed March 30, 1897. Litter, 6; raised—boars, 4; sows, 2.

TRANSFER. Bred and owned by C. W. GOSLEE, Roundhead, Hardin County, Ohio.

Sire—Hadley's Chip, 32007; he by Hadley, 27105, and out of Queen Klever, 31710.

Dam—Vinewood Bess 2d, 103196, by De Ef, 13897.
2 Vinewood Bess, 90430, by Cyclone, 31507.
3 Greenoak Bess 8th, 74008, by Tempest, 15841.
4 Greenoak Bess 2d, 44944, by Reserve, 15399.
5 Greenoak Bess, 28802, by Success, 1999.
13 The Old Harkrader Sow, 950.

VINEWOOD BESS 5th, 113,966.

Farrowed April 19, 1898. Litter, 7; raised—boars, 0; sows, 2. Black; white points.

Bred and owned by C. W. GOSLEE, Roundhead, Hardin County, Ohio.

Sire—Matchless, 46319; he by Grand U.S., 37731, and out of Vinewood IXL, 83316.

Dam—Vinew'd Bess 4th, 113964, by H'dl'y's Chip, 32007.
2 Vinewood Bess 2d, 103196, by De Ef, 13897.
3 Vinewood Bess, 90430, by Cyclone, 31507.
4 Greenoak Bess 8th, 74008, by Tempest, 15841.
5 Greenoak Bess 2d, 44944, by Reserve, 15399.
14 The Old Harkrader Sow, 950.

VIOLA, 113,968.

Farrowed March 16, 1896. Litter, 11; raised—boars, 3; sows, 3. Black; with some spots.

TRANSFER. Bred by MCQUISTON BROTHERS, Gerlaw, Warren Co., Ill.; sold to D. C. MCQUISTON, Morningsun, Preble Co., Ohio, January 20, 1896.

Sire—Black U.S. Model, 45235; he by Black U.S. 2d, 36999, and out of Lady Orient, 93758.

Dam—Bessie B, 109870, by Vesuvius, 28207.
2 Oakwood Dolly, 75910, by Nonesuch, 22469.
3 Sambo's Dolly, 76652, by Patti's Sambo, 7673.
4 Daisy's Dolly, 12114, by Pioneer, 4149.
5 Young Daisy, 10864, by Galesburg, 3737.
13 Broadback, 4974, by Shoemaker Boar, 2907.

VIOLA B, 113,970.

Farrowed April 22, 1898. Litter, 10; raised—boars, 4; sows, 4. Black; full white points. Notch in point of right ear.

Bred by ROBERT NEVE, Pierson, Montcalm Co., Mich.; sold to W. W. WOODMAN, Saranac, Ionia Co., Mich., October 8, 1898.

Sire—Chief I B, 42657; he by Chief we Think, 42699, and out of Althea 2d, 90824.

Dam—Viola Sanders 109310, by Sanders J R, 38801.
2 Viola A, 90436, by Black Czar, 31067.
3 Viola Corwin, 83326, by U.S. Corwin, 30653.
4 Black Viola, 34304, by Prides's Darkness, 15275.
5 Queenie, 39582, by Magnet, 9577.
17 The Old Harkrader Sow, 950.

VIOLA C, 113,972.

Farrowed April 10, 1899. Litter, 10; raised—boars, 6; sows, 4. Black; all points white; very little white on switch; small white dot low back on left side of jowl.

Bred by W. J. DUFFEL, Ross, McLennan Co., Texas; sold to A. CREADY, Clareville, Bee Co., Texas, August 26, 1899.

Sire—Royal Crockett, 44271; he by Chief Wilkes jr., 37183, and out of Fannie, 92590.

Dam—Kittie Wilkes, 100044, by Wilkes Boy, 42005.
2 Daisy, 98520, by Wedel's Perfection, 41977.
3 Lone Star, 100756, by Hill's Tecumseh, 32059.
4 Hill's Beauty, 99698, by Buckeye Corwin, 39811.
5 Slick Sow, 102700, by Valley Chief, 6237.
8 Butler Sow, 4986, by Butler, 93.

VIOLA D, 113,974.

Farrowed July 7, 1899. Litter, 7; raised—boars, 4; sows, 3. Black; white in face and on all feet; few white hairs on right hip and side; some white hairs on left side.

Bred by SAMUEL B. WOODS, Charlottesville, Albemarle Co., Va.; sold to LOUIS F. DILGER, Front Royal, Warren Co., Va., September 19, 1899.

Sire—L M O's Chip, 43663; he by Look me Over, 25343, and out of U.S. Choice, 109154.

Dam—Prosperity, 102160, by Dick Swiveller, 34457.
2 Mrs. Micawber, 88596, by Monticello, 32587.
3 Homewood Beauty, 74104, by Excelsior, 17397.
4 Daisy, 43462, by Tiptop, 10221.
5 Royal Maid, 31956, by Green's U.S. 9123.
10 Biddie, 2674, by Young Jim, 2113.

VIOLA DUMPY, 113,976.

Farrowed July 1, 1895. Litter, 6; raised—boars, 2; sows, 2. Black, with some white on body.

Bred by W. L. RHINEHART & SON, Wintersville, Jefferson County, Ohio; sold to B. B. BUCHANAN, Brownsburg, Rockbridge Co., Va., March 11, 1896.

Sire—Matchless, 35421; he by Business, 20489, and out of Tecumseh Ruby, 71392.

Dam—Queen of Belmont, 95696, by Royal Choice, 30345.
2 Miss Gunga, 81454, by La Grippe, 22069.
3 Mother Gunga, 75656, by One Price, 18639.
4 Pride of Ogden, 65890, by Bell Boy, 16289.
5 Pride of Oxford, 31496, by King Butler, 5577.
8 Peggy, 19610, by a son of King Moore, 5587.

VIOLA HANKINSON, 113,978.

Farrowed September 1, 1897. Litter, 8; raised—boars, 4; sows, 4. Black; full white points; white spot back of right shoulder point; some white low on right side of jowl, on brisket and back of right arm; small white spot on middle of left side. Slit in left ear.

Bred by W. C. HANKINSON, Blueball, Butler Co., Ohio; sold to JOSEPH G. MARIE, Remington, Butler Co., Ohio.

Sire—Champion, 39865; he by Useful Chip, 39077, and out of Home Pet, 69052.

Dam—Butler Lady, 91732, by General Thomas, 31883.
2 Darkness 2d, 92208, by Useful, 33395.
3 Darkness, 78914, by Ideal U.S., 27175.
4 Black Model, 67720, by Butler Boy, 24235.
5 Black Beauty 2d, 33754, by Richland, 9901.
14 The Old Harkrader Sow, 950.

VIRGIN B 2d, 113,980.

Farrowed March 28, 1898. Litter, 7; raised—boars, 1; sows, 6.
Black; all feet and lower jaw white; white spot between eyes; white stripe on back part of right hindleg up to hock.

Bred and owned by L. N. BONHAM, Oxford, Butler County, Ohio.

Sire—Wizard, 42051; he by E L Wilkes, 37511, and out of Lady Blake, 74452.

Dam—Virgin B, 103212, by Edwin Booth, 37501.
2 Only Virgin, 95224, by Tom Corwin 3d, 23421.
3 Virgin 8th, 77154, by Business, 20489.
4 Virgin, 32598, by Tecumseh, 4339.
5 Variety 12th, 20572, by Bravo, 3377.
12 The Old Harkrader Sow, 950.

VIRGIN B 3d, 113,982.

Farrowed March 28, 1898. Litter, 7; raised—boars, 1; sows, 6.
Black; white feet; white on left side of brisket and small white spot back of right arm.

Bred and owned by L. N. BONHAM, Oxford, Butler County, Ohio.

Sire—Wizard, 42051; he by E L Wilkes, 37511, and out of Lady Blake, 74452.

Dam—Virgin B, 103212, by Edwin Booth, 37501.
2 Only Virgin, 95224, by Tom Corwin 3d, 23421.
3 Virgin 8th, 77154, by Business, 20489.
4 Virgin, 32598, by Tecumseh, 4339.
5 Variety 12th, 20572, by Bravo, 3377.
12 The Old Harkrader Sow, 950.

VIRGIN THELMA, 113,984.

Farrowed April 26, 1898. Litter, 10; raised—boars, 4; sows, 6. Pure black, with six white points.

Bred by C. E. JAMES, Cardonia, Clay Co., Ind.; sold to J. V. MCGREGOR, Brazil, Clay Co., Ind., December 10, 1898.

Sire—Victor I Am, 44749; he by Dean's Victor, 40153, and out of Dorsey's Goldie, 85566.

Dam—Qu. of Claudes, 102298, by Claude'sChip, 31367.
2 Onward Lady, 81984, by AA Onward, 28345.
3 Mollie B, 70326, by Best on Earth, 16421.
4 Mollie Brust, 70328, by Tom Knox, 28127.
5 Black Currency 2d, 67630, by Nero, 27577.
6 Black Currency, 67628, by son of BlackDick, 1313.

VIRGIN TOPSY, 113,986.

Farrowed May 12, 1897. Litter, 8; raised—boars, 4; sows, 3.
Black, with white points; small white spot on and back of right arm.

Bred by D. C. NORRIS, Saint Johns, Clinton Co., Mich.; sold to NORRIS BROTHERS, Saint Johns, Clinton Co., Mich., April, 1899.

Sire—Onward B, 35629; he by Onward, 35627, and out of Daisy Burley 2d, 85324.

Dam—Zulu Lady, 103522, by Johnnie D, 40765.
2 Blossom, 19648, by AA, 33649.
3 Daisy, 78800, by Grand Luck, 21415.
4 Victora, 71510, by Polar Star, 25631.
5 Lady Whitestockings, 56536, by LW, 12063.
15 The Old Harkrader Sow, 950.

VIRGINIA, 113,988.

Farrowed September 20, 1898. Litter, 9; raised—boars, 4; sows, 3.
Four white feet; white brush; white in face; least white on left hindfoot.

Bred by B. H. ACKLEY, Springhill, Bradford Co., Pa.; sold to H. E. KNOX, Westover, Charles City Co., Va., June 15, 1899.

Sire—Sanders Prince 2d, 44357; he by Sanders Prince, 38805, and out of You Bet 9th, 90690.

Dam—East'nLook, 105132, by L'k meOv'rHe'dl't, 40977.
2 Tecumseh J's Beauty, 96226, by Tecumseh J, 33245.
3 Wide Beauty, 83476, by King's Magnate, 14787.
4 Beauty 2d, 33154, by Stemwinder 3d, 10141.
5 Beauty, 21032, by Perfect 2d, 7679.
13 Lady Cooper, 3364, by Cooper Hog, 1453.

VIVIAN LADY 2d, 113,990.

Farrowed August 18, 1898. Litter, 9; raised boars, 0; sows, 1.
Six white points; switch gone.

Bred and owned by E. A. CROMAN, Grasslake, Jackson County, Michigan.

Sire—Viking, 41949; he by Free Trade, 37603, and out of Giltedge, 92874.

Dam—Vivian Lady, 103218, by Corwin King 2d, 31461.
2 Lulu, 57028, by Black Success 3d, 20293.
3 Lady Perfection 2d, 56354, by Tecumseh Boy, 15823.
4 Lady Perfection II, 56356, by Perfection, 7685.
5 Beauty II, 26482, by Give or Take, 1585.
11 The Old Harkrader Sow, 950.

VOLITION 2d, 113,992.

Farrowed September 22, 1898. Litter, 5; raised—boars, 4; sows, 1. Black; white points.

Bred by BOUNDS BROTHERS, Atherton, Licking Co., Ohio; sold to R. C. MCLEES, Utica, Licking Co., Ohio, March 11, 1899.

Sire—Atherton Chief jr., 42213; he by Atherton Chief, 36731, and out of Atherton Volition, 96990.

Dam—AthertonPr'c's., 96986, by Welch'sBl.U.S., 33521.
2 Rye, 76600, by Plymouth Rock, 27707.
3 Jannette, 63700, by Young U.S., 16135.
4 Miss Foraker, 47576, by Foraker, 8981.
5 Miss King, 24386, by Invincible King, 9255.
11 May Beauty, 94941/2.

WALNUT No. 13, 113,994.

Farrowed March 21, 1898. Litter, 7; raised—boars, 4; sows, 1. Black; white points; white lower jaw; white tuft of hair between eyes; white spot on left side.

Bred and owned by E. B. HYDE, Bloomfield, Knox County, Nebraska.

Sire—Silvertip, 46813; he by Allerton Chip, 30893, and out of a grandpig of Samboline 10th, 66390.

Dam—Walnut No. 5, 103238, by Model 2d, 38349.
2 Daisy Vanderhoof 4th, 85382, by Gov'r Jackson, 31939
3 Daisy Vanderhoof, 73158, by Wild Bill, 28259.
4 Sally Vanderhoof, 71146, by Tecumseh Rock, 28073.
5 Lady Moore, 69584, by King of Pike, 27349.
11 Lizzie 2d, 18578, by Hercules jr., 5353.

WALNUT No. 14, 113,996.

Farrowed March 7, 1898. Litter, 7; raised—boars, 3; sows, 2. Black; six white points; narrow white stripe in face, a little to the left of nose.

Bred and owned by E. B. HYDE, Bloomfield, Knox County, Nebraska.

Sire—Silvertip, 46813; he by Allerton Chip, 30893, and out of a grandpig of Samboline 10th, 66390.

Dam—Walnut No. 11, 103250, by P R B's Tecum., 35735.
2 Walnut No. 2, 103232, by On Top, 22531.
3 Lady's Maid, 56426, by Black Baby, 13257.
4 Spotted Daisy, 32190, by Butler Boy, 6715.
5 Kramer's Daisy, 13104, by Success, 1999.
13 The Old Harkrader Sow, 950.

WANDA 1st, 113,998.

Farrowed March 13, 1897. Litter, 8; raised—boars, 3; sows, 2. Black; five white points; white on forehead; right forefoot black; forepart of brisket white; white back of right foreleg; white spot low on left ham.

Bred and owned by W. H. WATKINS, Bloomcenter, Logan County, Ohio.

Sire—Klever Black U.S., 40903; he by Billy H, 33873, and out of Samboline 2d, 89776.

Dam—Wanda, 96588, by Patent, 30099.
2 Virgin A, 77158, by Business, 20489.
3 Virgin 4th, 66916, by Surmise, 15795.
4 Virgin, 32598, by Tecumseh, 4339.
5 Variety 12th, 20572, by Bravo, 3377.
12 The Old Harkrader Sow, 950.

WANDA 2d, 114,000.

Farrowed March 13, 1897. Litter, 8; raised—boars, 3; sows, 2. Black; five white points; switch black and white mixed; most white on right hindleg.

Bred by W. H. WATKINS, Bloomcenter, Logan Co., Ohio; sold to W. O. WATKINS, same place, March 1, 1899.

Sire—Klever Black U.S., 40903; he by Billy H, 33873, and out of Samboline 2d, 89776.

Dam—Wanda, 96588, by Patent, 30099.
2 Virgin A, 77158, by Business, 20489.
3 Virgin 4th, 66916, by Surmise, 15795.
4 Virgin, 32598, by Tecumseh, 4339.
5 Variety 12th, 20572, by Bravo, 3377.
12 The Old Harkrader Sow, 950.

WANETTA, 114,002.

Farrowed October 8, 1895. Litter, 11; raised—boars, 3; sows, 4. Black; white points.

Bred by MCBETH & WEST, Hamersville, Brown Co., Ohio; sold to LORIN WEST, same place, March 24, 1896.

Sire—Directum, 34473; he by Big 4, 23939, and out of Roxie, 76552.

Dam—Fascination, 63090, by Tom Corwin, 15887.
2 Modesty, 38482, by Ohio Duke, 12239.
3 Goodenough, 12680, by Rowdy Boy, 5985.
4 Ida Corwin, 12848, by Tom Corwin jr., 2033.
5 Princess, 4010, by Boss, 1369.
8 John Parker Sow, 3270.

W BEAUTY, 114,004.

Farrowed April 29, 1896. Litter, 6; raised—boars, 1; sows, 5.

Bred and owned by E. C. ROUSE, Albion, Calhoun County, Michigan.

Sire—Royal Wilkes, 41511; he by Nelson, 25501, and out of Maiden, 81090.

Dam—Black Beauty 2d, 97536, by Cash, 31313.
2 Black Beauty, 77996, by Expert Prince, 29173.
3 True Irene 3d, 77016, by King Egbert, 21971.
4 Irene, 36382, by Zach, 4495.
5 U.S. Beauty, 32478, by Morse's U.S., 5753.
11 Old Beauty, 6388.

W B PROSPECT, 114,006.

Farrowed March 25, 1898. Litter, 10; raised—boars, 2; sows, 2. Black; six points white.

Bred and owned by WATKINS & BROADAWAY Centerville, Montgomery Co., Ohio.

Sire—W B Tecumseh, 33513; he by L's Tecumseh, 32469, and out of Lady Lightfoot 39th, 80478.

Dam—U.S. Prospect, 96412, by Useful U.S., 28177.
2 Prospect R. 48880, by Aaron Ross, 13053.
3 Prospect 5th, 39446, by Coler's U.S., 11001.
4 Prospect 2d, 19852, by Jay Eye See, 5457.
5 Prospect, 14940, by Index, 3881.
11 John Parker Sow, 3270.

WEBSTER's SUNSHINE, 114,008.

Farrowed March 29, 1897. Litter, 8; raised—boars, 3; sows, 3.
Black, white points. Earmark No. 61.

Bred by JOHN SALMON Madison Mills, Fayette Co., Ohio; sold to A. M. CALDWELL, New Holland, Logan Co., Ill., October 12, 1897; sold to P. B. WEBSTER, Lodge, Piatt Co., Ill., February 23, 1898.

Sire—Ideal Sunshine, 37885; he by Ideal Black U.S., 29505, and out of Sunshine, 96140.

Dam—Modest Maid 2d, 101484, by Tom Corwin 3d, 23421.
2 Modest Maid, 81558, by Complete, 13735.
3 Corine 2d, 72974, by Black Review, 24117.
4 Corine, 43258, by Planet, 9807.
5 Chance 3d, 27488, by Nickelplate, 7637.
11 Queen Duffield, 804, by John 3d, 311.

WENONA MAID, 114,010.

Farrowed March 28, 1898. Litter, 7; raised—boars, 2; sows, 4.
Black; five white points; right hindfoot black; white spot low on both arms, and one on left thigh; some white on right ear and below right flank.

Bred by F. H. JACKSON, Rutland, Lasalle Co., Ill.; sold in dam to THOMAS BALDWIN, Wenona, Marshall Co., Ill., January 26, 1898.

Sire—Happy Tecumseh, 43259; he by Chief Tecumseh 2d, 28815, and out of Radiant Medium, 108572.

Dam—Rutland Belle, 108736, by Boneta, 34091.
2 Black Dina, 67648, by U.S. Dexter, 23523.
3 Minnie A, 65066, by Golddust, 17607.
4 Flora, 28482, by Probation, 9867.
5 Bertha Corwin, 21226, by Tom Corwin 2d, 2037.
9 Bernstine Sow, 2632, by Steddom Hog, 1989.

W G BEAUTY, 114,012.

Farrowed March 13, 1898. Litter, 8; raised—boars, 4; sows, 4 Black; with white points.

Beed by J. E. GARDNER, Pennville, Jay Co., Ind.; sold one-third interest to W. C. WILLIAMS Briant, Jay Co., Ind., November 1, 1898.

Sire—W G Tecumseh, 41993; he by Chief Tecumseh 2d, 28815, and out of Minnis' Model, 101232.

Dam—IXL Beauty, 93296, by Tieldie Tecumseh, 33299.
2 Hoosier Beauty, 55090, by De Ef, 13897.
3 Hoosier IXL, 28892, by Tecumseh, 4339.
4 Greenwood IXL 2d, 5442, by Success, 1999.
5 Greenwood IXL, 3166, by Sambo, 1137.
11 Finch's Premium Sow, 306.

WHITEFACE, 114,014.

Farrowed October 17, 1891. Litter, 8; raised—boars, 4; sows, 4. Black; white points.

TRANSFER. Bred by A. S. GILMOUR & CO., Greensburg, Decatur County, Indiana.

Sire—Nelson, bred by A. S. Gilmour, by Axtell, 16259, and out of a pig of Black Duchess, 42256.

Dam—Jewel, 111488, by Model Duke, 46373.
2 Evangeline, 44124, by Black Knight, 13411.
3 Maud Corwin, 24190, by Oxford Boy, 7667.
4 Cinderella, 16832, by Tom Corwin 2d, 2037.
5 Ohio Queen, 3918, by King William, 323.
6 Sallie Boyd, 880, by Russell, 497.

WHITEFACE, 114,016.

Farrowed November 20, 1893. Litter, 7; raised—boars, 2; sows, 4.

TRANSFER. Bred by G. G. COUNCIL, Williamsville, Sangamon Co., Ill.; sold to JOHN C. RAMSEY, Manito, Mason Co., Ill., in spring of 1895.

Sire—Tecumseh C, 30515; he by Elect jr., 26949, and out of Tecumseh Queen, 71390.

Dam—Bill Corwin Maid, 84324, by Bill Corwin, 17997.
2 Black Maid, 61960, by Governor Rush, 17653.
3 Myrtle Maid, 47944, by Pat, 15191.
4 Black Maid, 34130, by Prince of Delavan, 12405.
5 Moorish Maid 9th, 24522, by Lawrence's Perf'n, 3985.
12 Finch's Premium Sow, 306.

WHITEFACE, 114,018.

Farrowed April 24, 1897. Litter, 7; raised—boars, 4; sows, 1.
Black with white points; white face.

Bred by L. W. BARNES Byron, Shiawassee Co., Mich.; sold in dam to P.D. DONELSON, Swartzcreek, Genesee Co., Mich., April 5, 1897.

Sire—Gem's Victor, 40411; he by Victor M 2d, 36425, and out of Black Gem 20th, 84556.

Dam—Lady B 1st, 106270, by Claude Sanders, 37213.
2 Variety Queen 7th, 96464, by Tecumseh U.S., 33269.
3 Variety Queen 3d, 83278, by U.S. Corwin, 28173.
4 Variety Queen 2d, 71492, by Nelson U.S., 25503.
5 Variety Queen, 66848, by Morgan, 9665.
15 The Old Harkrader Sow, 950.

WHITEFACE, 114,020.

Farrowed October 3, 1897. Litter, 10; raised—boars, 6; sows, 4.
Black with full white points; white streak up nose and face to forehead; white on lower lip.

Bred by A. A. WOOD, Saline, Washtenaw Co., Mich.; sold to C. H. IVES, Tecumseh, Lenawee Co., Mich., December 29, 1897.

Sire—Wood's Model, 39267; he by Model Lampe, 35485, and out of Lodi Queen 7th, 87732.

Dam—Hickory Belle, 99682, by Shady Wilkes, 41587.
2 Ruperta, 102534, by Oxford Trade, 41279.
3 Spotty B, 102734, by Moorish Knight, 41169.
4 Nenetzen, 101684, by St. Louis, 41681.
5 Bess Bryan, 97270, by Bryan's Perfection, 39803.
10 Peggy, 19610, by a son of King Moore, 5587.

WHITEFACE, 114,022.

Farrowed March 7, 1898. Litter, 7; raised—boars, 2; sows, 5.
Solid black with white feet, most white on hindlegs; left one white to hock; nose and lower lip white; bush of tail off.

Bred by JOHN EICK & SON, Hibbetts, Carroll Co., Ohio; sold in dam to G. S. HALL, Dilworth, Trumbull Co., Ohio, February 26, 1898; sold to W. N. MOSES, Jefferson, Ashtabula Co., Ohio, December 1, 1898.

Sire—Chief Tecumseh E, 42691; he by Chief Tecumseh 3d, 39945, and out of Daisy Silvers, 98630.

Dam—Dandy I Am, 98684, by Black U.S. Jack, 37005.
2 Belle C, 90996, by Victor, 30679.
3 Lady Sherman, 56420, by Sherman, 15611.
4 Bessie, 41696, by Dandy, 3585.
5 Lady Garfield, 13322, by Sullivan, 4331.
8 Shaker Sow C, 890.

WHITEFACE, 114,024.

Farrowed March 26, 1898. Litter, 8; raised—boars, 5; sows, 3.
Black, with six white marks; full white face.

Bred and owned by E. B. RIGG, Paris, Edgar County, Illinois.

Sire—Paragon jr., 46485; he by Paragon, 46483, and out of Cloe Klever, 110382.

Dam—Irene 5th, 111440, by Edgar, 34531.
2 Irene, 86668, by Duhme jr., 29087.
3 Lady Wilkes 2d, 74822, by Arion, 28411.
4 Lady Wilkes, 64426, by George Wilkes, 21281.
5 Queen of All, 49052, by Osgood, 15167.
14 The Old Harkrader Sow, 950.

WHITEFACE 2d, 114,026.

Farrowed August 15, 1893. Litter, 8; raised—boars, 2; sows, 6.

TRANSFER. Bred by W. A. JONES, Mineralpoint, Iowa County, Wis.; sold to R. R. HUGHES, Rewey, Iowa Co., Wis., January 4, 1894.

Sire—Black Chief, 28551; he by AA, 19695, and out of Miss Harkrader, 65132.

Dam—Whiteface Wilkes, 71586, by Geo. Wilkes, 21281.
2 Wilkes' Sister, 71620, by King Tecumseh, 11959.
3 Whiteface, 60834, by Fred Douglass, 9001.
4 Katie, 45582, by Wide Awake, 3015.
5 Stylish Cate, 6890, by Keller's Corwin, 1717.
8 Black Pet, 4908, by John Irwin Hog, 2649.

WHITEFACE 2d, 114,028.

Farrowed May 6, 1894. Litter, 9; raised—boars, 4; sows, 5.
Black, with white points; white in face.

TRANSFER. Bred by J. J. NEILL, Bismark, Clayton Co., Iowa; sold to J. F. STAADT, Creston, Union Co., Iowa, December 31, 1894.

Sire—Tecumseh 2d, bred by A. J. Lytle, and sired by L's Tecumseh, 32469, a son of Chief Tecumseh 2d, 28815.

Dam—Black Daisy F 1st, bred by J. J. Neill, Bismark, Iowa, by Harris' Best, 34899.
2 Black Daisy B 1st, bred by J. J. Neill, by Maid's Victor, a son of Rising Sun jr., 35881.
5 Curly S, 43380, by Sambo, 12591.
9 Black Sally, 27248.

WHITEFACE 2d. 114,030.

Farrowed April 9, 1895. Litter, 7; raised—boars, 3; sows, 2. Black; white spot on shoulder.

TRANSFER. Bred by G. G. COUNCIL, Williamsville, Sangamon Co., Ill.; sold in dam to JOHN C. RAMSEY, Manito, Mason Co., Ill., spring of 1895.

Sire—Black Republican, 28627; he by Ben Harrison 28479, and out of Josie B, 74300.

Dam—Whiteface, 114016, by Tecumseh C, 30515.
2 Bill Corwin Maid, 84324, by Bill Corwin, 17997.
3 Black Maid, 61960, by Governor Rush, 17653.
4 Myrtle Maid, 47944, by Pat, 15191.
5 Black Maid, 34130, by Prince of Delavan, 12405.
13 Finch's Premium Sow, 306.

WHITEFACE 2d, 114,032.

Farrowed April 15, 1894. Litter, 11; raised—boars, 5; sows, 5.

TRANSFER. Bred by D. C. MILLER, Vermillion, Clay Co., S. Dak.; sold in dam to FRED STONE, Leclaire, Scott Co., Iowa, March 26, 1894; sold to D. R. KEEFFER, Mount Carroll, Carroll Co., Ill., November 1, 1894.

Sire—One Price, 18639; he by Black U. S., 13471, and out of Ideal Lady, 28946.

Dam—Whiteface, 103298, by Robert McGregor, 41465.
2 Wilkes' Sister, 103366, by King Tecumseh, 11959.
3 Whiteface, 60834, by Fred Douglass, 9001.
4 Katie, 45582, by Wide Awake, 3015.
5 Stylish Cate, 6890, by Keller's Corwin, 1717.
8 Black Pet, 4908, by John Irwin Hog, 2649.

WHITEFACE 3d, 114,034.

Farrowed June 11, 1897. Litter, 12; raised—boars, 3; sows, 5.
Black; all points white; white spot back of right shoulder, near back;
some white hairs low on right side of jowl and on right flank.

Bred by JOHN C. RAMSEY Manito, Mason Co., Ill.; sold to L. D. BOHRER, Washington, Tazewell Co., Ill., October 5, 1898; sold to JOHN E. MARVIN, Monticello, Piatt Co., Ill., January 24, 1899.

Sire—Ramsey's Lookout, 46621; he by Lookout, 32451, and out of Hadley's Daughter, 99616.

Dam—Whiteface 2d, 114030, by Bl. Republican, 28627.
2 Whiteface, 114016, by Tecumseh C, 30515.
3 Bill Corwin Maid, 84324, by Bill Corwin, 17997.
4 Black Maid, 61960, by Governor Rush, 17653.
5 Myrtle Maid, 47944, by Pat, 15191.
14 Finch's Premium Sow, 306.

WHITEFACE BEAUTY, 114,036.

Farrowed January 18, 1898. Litter, 8; raised—boars, 1; sows, 4.
Black with five white points; left forefoot black with white splash low on arm.

Bred and owned by F. H. JACKSON, Rutland, Lasalle County, Illinois.

Sire—Happy Tecumseh, 43259; he by Chief Tecumseh 2d, 28815, and out of Radiant Medium, 108572.

Dam—Black Beauty, 97490, by Boneta, 34091.
2 Black Dina, 67618, by U. S. Dexter, 23523.
3 Minnie A, 65066, by Golddust, 17607.
4 Flora, 28482, by Probation, 9867.
5 Bertha Corwin, 21226, by Tom Corwin 2d, 2037.
9 Bernstine Sow, 2632, by Steddom Hog, 1989.

WHITEFACE TECUMSEH, 114,038.

Farrowed March 14, 1897. Litter, 7; raised—boars, 4; sows, 2.
Black, with white points. Left ear heavy.

Bred by H. A. YOST, Camden, Preble Co., Ohio; sold in dam to W. C. STEPHENS, Hookstown, Beaver Co., Pa., December, 9, 1896.

Sire—Chief Tecumseh 3d, 39945; he by Chief Tecumseh 2d, 28815, and out of Othello, 101834.

Dam—Gusta Yost, 99612, by Free Silver, 34665.
2 Lucy, 69894, by Jim Getaway, 25049.
3 Helen, 63514, by King Bob, 14705.
4 Star, 25638, by Black Cloud B, 6513.
5 Beauty Dornmeyer, 11150, by Tom Baker, 2959.
9 Queen of Preble, 10220, by Zebedee, 645.

WHITEFACED BUTLER, 114,040.

Farrowed June 10, 1897. Litter, 8; raised—boars, 2; sows, 5. Black; all feet white; most white on hindlegs; white stripe on nose running up to forehead,

Bred by B. F. STOUT, Olin, Jones Co., Iowa, now of Grundycenter, Grundy Co., Iowa.

Sire—Butler U.S., 34185; he by Royalty, 33005, and out of Lady Butler, 80274.

Dam—Konkita, 100056, by U.S. Trade, 33419.
2 Stout's Choice, 66536, by Young Jumbo, 19667.
3 Beauty, 51202, by IXL, 21669.
4 Nellie, 48020, by Jumbo, 11809.
5 Minnie Worldbeater, 30654, by Sambo, 12591.
10 Lady Cooper, 3364, by Cooper Hog, 1453.

WHITENOSE, 114,042.

Farrowed March 2, 1897. Litter, 10; raised—boars, 2; sows, 6. Black; full white points; white spot on right foreleg. Hole in right ear.

Bred by CHARLES LAWRENCE, JR., Unionville, Frederick County, Md.; sold to CHARLES LAWRENCE & BROTHERS, same place, September 1, 1898.

Sire—Maryland Wilkes, 43795; he by Free Trade Wilkes, 29255, and out of Nelly Bly, 65460.

Dam—Ohio Queen 2d, 108042, by Jim Pyers, 32197.
2 Ohio Queen, 81946, by Sensation, 25897.
3 Graceful F, 63408, by AA, 19695.
4 Black Flora, 34036, by Ohio Jim, 12241.
5 Little Bess, 13776, by Look no Further, 4005.
10 Lady Lamm, 3436, by Black Lamb, 61.

WHITENOSE 2d, 114,044.

Farrowed September 15, 1897. Litter, 7; raised—boars, 2; sows, 5. Black, with white points.

Bred and owned by MCDIVITT & MINGS, West Florence, Preble County, Ohio.

Sire—U.S.C, 44659; he by Useful U.S. 2d, 39079, and out of Lady Mc, 80520.

Dam—Whitenose, 103334, by Standard U.S., 36137.
2 Lou, 64632, by T F Mc, 23341.
3 Lucy 2d, 64662, by Riley G, 22865.
4 Lucy, 30136, by J F, 9297.
5 Young Sally, 20792, by Surprise, 4335.
14 The Old Harkrader Sow, 950.

WHITEPOINT, 114,046.

Farrowed February 19, 1898. Litter, 6; raised—boars, 3; sows, 3. Black, with six white points; no white on body. Eylet in middle of lower rim of left ear.

Bred and owned by U. B. MOYER, Mount Cory, Hancock County, Ohio.

Sire—Black Butler, 33901; he by Butler Boy, 26683, and out of Shortnose 2d, 66428.

Dam—Lady K 4th, 106492, by E K Morris, 34547.
2 Choice, 98182, by High Tariff, 40617.
3 Black Beauty, 91269, by Dandy Jim, 20863.
4 Lady Whiteface, 46486, by Seldom Seen, 10053.
5 Rochester, 39808, by Beauty Boy, 10523.
17 The Old Harkrader Sow, 950.

WHITETIP, 114,048.

Farrowed March 12, 1898. Litter, 6; raised—boars, 3; sows, 3. Black; five white points; tail black; white spot on right shoulder, another back on each ham; tip of left ear white.

Bred and owned by S. F. SPURLING, Pleasantplain, Warren County, Ohio.

Sire—Major McKinley, 43767; he by Kesling Boy, 35191, and out of Nina 2d, 95122.

Dam—Miss Dorcus, 107564, by W H Black U.S., 39199.
2 Edith, 73428, by Plymouth Rock, 27707.
3 Jannette, 63700, by Young U.S., 16135.
4 Miss Foraker, 47576, by Foraker, 8981.
5 Miss King, 24386, by Invincible King, 9255.
11 May Beauty, 94944½.

WILD IDLE, 114,050.

Farrowed March 2, 1897. Litter, 8; raised—boars, 6; sows, 2. Solid black with white points.

Bred and owned by WILSON MCEWEN, Centerville, Montgomery County, Ohio.

Sire—Ideal Chip, 40663; he by Best on Earth, 16121, and out of Ideal Lady, 28946.

Dam—Centralia, 98134, by General Dick, 34721.
2 Lady Chief, 87010, by Black Chief, 28551.
3 Beauty Spot, 71976, by Butler, 28757.
4 Black Beauty, 72278, by McKinley, 18433.
5 Lady Harrison, 46050, by Black U.S., 13471.
16 Russell Cook Sow, 4150.

WILKES B, 114,052.

Farrowed June 10, 1896. Litter, 8; raised—boars, 1; sows, 3.

Bred by B. F. STOUT, Grundycenter, Grundy Co., Iowa; sold to F. E. SHUMAKER, Morley, Jones Co., Iowa, December 15, 1898.

Sire—Guy Wilkes S, 37775; he by Guy Wilkes F, 34869, and out of Baby Ruth, 83906.

Dam—Lady Butler, 80274, by King Butler 2d, 25191.
2 Diamond, 62720, by Corwin King, 17071.
3 Young Black Bess, 50730, by King David, 9439.
4 Bess Finch, 21256, by Silvertail, 1967.
5 Finch's Black Bess, 304, by Black Joe, 55.
8 The Old Harkrader Sow, 950.

WILKES BEAUTY, 114,054.

Farrowed March 5, 1897. Litter, 11; raised—boars, 6; sows, 5.
Black; all points and lower lip white. Earmark No. 239.

Bred and owed by F. H. GATES & SONS, Chittenango, Madison County, New York.

Sire—General Wilkes, 34735; he by Black Wilkes, 31211, and out of Little Queen, 56780.

Dam—Black Beauty 3d, 84370, by Success, 33175.
2 Black Beauty, 77984, by Black Prince, 20275.
3 Gem of Nation 2d, 63240, by Magnet, 9577.
4 Gem of Nation, 28586, by IXL Duke, 9273.
5 Gem of Riverside 9th, 17590, by Rattler, 5929.
12 Susie, 4300, by Boyd's Prizer, 1377.

WILKES CHOICE 2d, 114,056.

Farrowed February 22, 1892. Litter, 6; raised -boars, 2; sows, 4.

TRANSFER. Bred by L. D. BOHRER, Washington, Tazewell County, Illinois.

Sire—Guy Wilkes, 24855; he by George Wilkes, 21281, and out of Courtney 3d, 34920.

Dam—Tecumseh Lady 2d, 113710, by Tecum. B, 28045.
2 Atka 3d, 109696, by Palatka, 25559.
3 Atka, 109694, by Pomp, 12333.
4 Best Bess 3d, 41788, by Corwin Prince, 3557.
5 Best Bess, 26806, by Finch's Alex, 2473.
10 The Old Harkrader Sow, 950.

WILKES COURTNEY, 114,058.

Farrowed March 21, 1891. Litter, 14; raised—boars, 3; sows, 3.

TRANSFER. Bred by J. H. BEBOUT, Rushville, Ind.; sold to H. T. THOMPSON, Overton, Neb.; sold to E. H. ANDREWS, Kearney, Neb., November 28, 1892.

Sire—George Wilkes, 21281; he by King Tecumseh, 11959, and out of Whiteface, 60834.

Dam—Courtney 3d, 34920, by Adam, 4515.
2 Courtney, 11978, by Wellington, 3011.
3 Midnight, 6188, by Butler, 93.
4 Lady Pugh 3d, 5864, by Zebedee, 645.
5 Moss Rose, 650, by Young Billy, 617.
10 The Old Harkrader Sow, 950.

WILKES COURTNEY 2d 114,060.

Farrowed September 2, 1894. Litter, 9; raised—boars, 1; sows, 3.

TRANSFER. Bred by E. H. ANDREWS, Kearney, Buffalo Co., Neb.; sold to L. W. HAMILTON, same place, December 12, 1895.

Sire—Chief Tecumseh 2d, 28815; he by Chief Tecumseh, 42687, and out of Gilmore's Slick, 63282.

Dam—Wilk'sCourtney, 114058, by George Wilk's, 21281.
2 Courtney 3d, 34920, by Adam, 4515.
3 Courtney, 11978, by Wellington, 3011.
4 Midnight, 6188, by Butler, 93.
5 Lady Pugh 3d, 5864, by Zebedee, 645.
11 The Old Harkrader Sow, 950.

WILKES DAISY, 114,062.

Farrowed July 27, 1898. Litter, 10; raised—boars, 3; sows, 6.
Black, with white points; white on nose mostly on left side; very little white on switch.
Slit in outer edge of right ear.

Bred by D. TROTT, Abilene, Dickinson Co., Kan.; sold to H. A. SCOTT, Cunningham, Kingman Co., Kan., June 19, 1899.

Sire—Baron Wilkes, 33771; he by King F Wilkes, 35219, and out of Jennie, 86732.

Dam—TecumsehStar, 90128, by Low Down Chief, 29821.
2 Tecumseh Prize 2d, 83092, by King Perfection, 32343.
3 Tecumseh Prize, 83090, by Perfection, 32769.
4 Queen of Kansas, 76382, by Dandy, 28961.
5 Norcatur Star, 75886, by Dick, 29039.
6 Lady Corwin, 74496, by Corwin Victor 2d, 28933.

WILKES DARKNESS 3d, 114,064.

Farrowed March 29, 1896. Litter, 9; raised—boars, 2; sows, 5.
Black with white marks. Earmark No. 4.

Bred by J. W. SANDERS, West Newton, Allen County, Ohio; sold to W. J. ORR, Uniopolis, Auglaize Co., Ohio November 20, 1896; sold to W. R. GREEN, same place, February 26, 1897; re-sold to W. J. ORR, February 7, 1898.

Sire—Nox all Wilkes, 38429; he by Guy Wilkes 2d, 31997, and out of Flora Price, 79472.

Dam—Darkness, 85418, by Free Trade, 27013.
2 Darkness, 73188, by AA, 19695.
3 Darkness 2d, 17124, by Oxford Dandy, 7669.
4 Darkness, 17122, by Finch's Black Joe, 3707.
5 Florence, 12554, by Little Tom, 2691.
8 Butler Sow, 4986, by Butler, 93.

WILKES EXPERIMENT, 114,066.

Farrowed April 1, 1897. Litter, 8; raised—boars, 3; sows, 2.
Black spot between eyes; spot over kidney; three white feet; right fore hoof black; white above hoof; tail end white. One notch in left ear.

Bred by W. M. BIGHAM & SONS, Gettysburg, Adams County, Pennsylvania.

Sire—Arnold's Model, 30919; he by His Lordship, 24919, and out of Mignon, 65024.

Dam—Elegant Experiment, 85670, by Golddrop, 34773.
2 Experiment, 54170, by Seldom Seen, 10051.
3 Chance 4th, 34646, by Favor, 8971.
4 Chance 3d, 27488, by Nickelplate, 7637.
5 Chance, 2850, by Tom Corwin 2d, 2037.
10 Queen Duffield, 804, by John 3d, 311.

WILKES FASHION, 114,068.

Farrowed September 12, 1897. Litter, 7; raised—boars, 2; sows, 5.
Black; white points. Earmark No. 2.

Bred and owned by GEORGE TALCOTT, Springhill, Whiteside County, Illinois.

Sire—Highland Wilkes, 37849; he by Guy Wilkes 2d jr., 37769, and out of Queen of Highland, 95702.

Dam—Model Fashion, 101454, by Model, 29921.
2 Belle Fashion, 97146, by Latest Fashion, 27397.
3 Sanders Lily, 102608, by J H Sanders, 27219.
4 Star Lily, 71260, by Corwin U.S., 24467.
5 Josie Wilkes, 63804, by Adam, 4515.
14 The Old Harkrader Sow, 950.

WILKES GEM, 114,070.

Farrowed July 28, 1897. Litter, 8; raised—boars, 3; sows, 3.
Black; three feet and nose white; white on right side; a few small white spots on body.

Bred and owned by S. HUBER, Bluffton, Allen County, Ohio.

Sire—Billy Wilkes, 39543; he by Guy Wilkes, 37765, and out of Black Sallie, 72614.

Dam—Black Beauty, 104154, by Free Trade, 37603.
2 May Bell, 94508, by Young Levi, 33609.
3 Fanny, 85962, by All There, 26389.
4 Lady De Ef, 69408, by Rival, 18965.
5 Still Fruitful, 49902, by De Ef, 13897.
14 The Old Harkrader Sow, 950.

WILKES GEM, 114,072.

Farrowed April 10, 1898. Litter, 11; raised—boars, 5; sows, 3.
Black, with few white hairs on back; little white under jowl; most white on forelegs; least on right hindleg.

Bred and owned by L. W. BARNES, Byron, Shiawassee County, Michigan.

Sire—Wilkes Tecumseh, 44847; he by W H Tecumseh, 39203, and out of Little Kate, 94094.

Dam—Black Gem 21st, 97802, by Victor M 2d, 36425.
2 Black Gem 20th, 81556, by Tecumseh U.S., 33269.
3 Black Gem 16th, 72494, by Boss U.S., 26629.
4 Black Gem 12th, 67670, by Luck, 14905.
5 Black Gem 6th, 12291, by Acme, 8215.
15 Susie, 4300, by Boyd's Prizer, 1377.

WILKES GIRL, 114,074.

Farrowed April 15, 1898. Litter, 9; raised—boars, 5; sows, 3.
Black; five white points; nose and face black; small white spot low back on right ham and back of left shoulder. Notch in point of left ear.

Bred by W. L. PENNOCK, Hastings, Barry County, Michigan; sold in dam to ROBERT NEVE, Pierson, Montcalm Co., Mich., March 24, 1898.

Sire—Black Duffy, 42393; he by Gold Bug, 40457, and out of Ruth, 95938.

Dam—Elsie Wilkes, 105170, by Bobby Hall, 34079.
2 Addie Wilkes, 96816, by U.S. Wilkes, 39111.
3 Lena, 94000, by Monarch, 32579.
4 Miss Lampe, 88382, by Prince Lampe, 27743.
5 Lodi Queen 2d, 80886, by L W B, 27447.
13 Pride of Hebron, 10092, by Prizer 2d, 2837.

WILKES IXL, 114,076.

Farrowed April 13, 1895. Litter, 12; raised—boars, 4; sows, 3.

TRANSFER. Bred by HUNT BROTHERS, Greenwood, McHenry County, Illinois.

Sire—Ray Wilkes, 38671; he by Guy Wilkes 2d, 31997, and out of a grand pig of Maud, 38062.

Dam—O'kgrove IXL 14th, 95162, by Wanamaker, 26219.
2 Oakgrove IXL 4th, 81902, by Goldfinder, 24791.
3 Oakgrove IXL 2d, 75904, by Hoosier Tom, 1625.
4 Oakgrove IXL, 75902, by Tecumseh, 4339.
5 Greenwood IXL 5th, 8424, by Success, 1999.
12 Finch's Premium Sow, 306.

WILKETTA, 114,078.

Farrowed June 30, 1898. Litter, 6; raised—boars, 1; sows, 5. Black, with white points.

Bred by JOHN N. SMITH, Fremont, Sandusky Co., Ohio; sold to SHANK & LINE, Findlay, Hancock Co., Ohio, October 15, 1898.

Sire—Smith's Black U.S., 41633; he by Heyl's Black U.S., 34935, and out of Pride, 82184.

Dam—Lady Wilkes, 100550, by Free Trade Wilk's, 29255.
2 Midnight Gem 3d, 81354, by Erie, 24653.
3 Smith's Choice, 60088, by IXL Duke, 9273.
4 Lady Shellenberger 3d, 29740, by Glad Tidings, 7119.
5 Lady Shellenb'r, 18422, by Look no Further, 4005.
10 Lady Cooper, 3364, by Cooper Hog, 1453.

WILKORA, 114,080.

Farrowed June 30, 1898. Litter, 6; raised—boars, 1; sows, 5. Black, with white points.

Bred by JOHN N. SMITH, Fremont, Sandusky Co., Ohio; sold to SHANK & LINE, Findlay, Hancock Co., Ohio, October 15, 1898.

Sire—Smith's Black U.S., 41633; he by Heyl's Black U.S., 34935, and out of Pride, 82184.

Dam—Lady Wilkes, 100550, by Free Trade Wilkes, 29255
2 Midnight Gem 3d, 81354, by Erie, 24653.
3 Smith's Choice, 60088, by IXL Duke, 9273.
4 Lady Shellenberger 3d, 29740, by Glad Tidings, 7119.
5 L'y Shellenberger, 18422, by Look No Further, 4005.
10 Lady Cooper, 3364, by Cooper Hog, 1453.

WILLARD's CHOICE, 114,082.

Farrowed April 11, 1887. Litter, 6; raised—boars, 2; sows, 4. Black; white points.

TRANSFER. Bred by SOUERS BROTHERS, Grundycenter, Grundy Co., Iowa; sold to A. B. WILLARD, same place.

Sire—Don Cossac, 8901; he by Success, 6133, and out of Queenie, 14984.

Dam—Sou'rs' Moor. M'd 1st, 113546, by St.'s Priz'r, 46875.
2 Gertie Blondin, 111080, by Abdallah B, 4511.
3 Daisy's Dolly, 12114, by Pioneer, 4149.
4 Young Daisy, 10864, by Galesburg, 3737.
5 Daisy, 7986, by Colonel Jones, 2363.
12 Broadback, 4974, by Shoemaker Boar, 2907.

WILLARD's CHOICE 2d, 114,084.

Farrowed March 26, 1888. Litter, 7; raised—boars, 1; sows, 2.
Black, with small white spot on right shoulder.

TRANSFER. Bred by SOUERS BROTHERS, Grundycenter, Grundy Co., Iowa; sold to H. A. WILLARD, same place.

Sire—Bon Ton 2d, bred by S. H. Wilson, Pleasantgrove, Iowa, and sired by Bon Ton, 24167.

Dam—Willard's Choice, 114082, by Don Cossac, 8901.
2 Souers' Moor. Maid 1st, 113546, by Str't's Prizer, 46875.
3 Gertie Blondin, 111080, by Abdallah B, 4511.
4 Daisy's Dolly, 12114, by Pioneer, 4149.
5 Young Daisy, 10864, by Galesburg, 3737.
13 Broadback, 4974, by Shoemaker Boar, 2907.

WILLARD's CHOICE 3d, 114,086.

Farrowed September 28, 1889. Litter, 4; raised—boars, 3; sows, 1.

TRANSFER. Bred by H. A. WILLARD, Grundycenter, Grundy County, Iowa.

Sire—Amazement 2d, bred by Gilmore & Loizeaux, Vinton, Iowa, and sired by Amazement, 16223.

Dam—Will'd's Ch'c'2d, 114084, by s'nof Bon Ton, 24167.
2 Willard's Choice, 114082, by Don Cossac, 8901.
3 Souers' Moor. Maid 1st, 113546, by Str't's Prizer, 46875.
4 Gertie Blondin, 111080, by Abdallah B, 4511.
5 Daisy's Dolly, 12114, by Pioneer, 4149.
14 Broadback, 4974, by Shoemaker Boar, 2907.

WILLARD's O K, 114,088.

Farrowed March 17, 1891. Litter, 4; raised—boars, 1; sows, 2.

TRANSFER. Bred by H. A. WILLARD, Grundycenter, Grundy Co., Iowa; sold to J. A. MEISSNER, Reinbeck, Grundy Co., Iowa.

Sire—Royal Blood, 46671; he by I'm Clear, 17875, and out of Maid 2d, 47034.

Dam—Will'd'sCh'c'3d,114086,by s'nofAm'z'm't,16223. 4 Souers'Moor, Maid1st,113546,byStr't's Priz'r,46875.
2 Willard'sChoice2d,114084,by son ofBon Ton,24167. 5 Gertie Blondin, 111080, by Abdallah B, 4511.
3 Willard's Choice, 114082, by Don Cossac, 8901. 15 Broadback, 4974, by Shoemaker Boar, 2907.

WILLORA, 114,090.

Farrowed March 3, 1897. Litter, 10; raised—boars, 1; sows, 4.
Black, with four white points: hindfeet white; switch white; white spot on outer side of left foreleg.

Bred by J. W. WILLIAMS & SON, Briant, Jay Co., Ind.; sold to O. B. CATEY, Williamsburg, Wayne Co., Ind., October 15, 1897.

Sire—Billy Corwin 2d, 31011; he by Billy Corwin, 28523, and out of Daisy 2d, 73086.

Dam—Moorish Maid, 75628, by Darkness, 24485. 4 Moorish Maid 4th, 9688, by, Hoosier Tom, 1625.
2 Lady Corwin, 36934, by King Corwin,9435. 5 Moorish Maid 3d, 6278, by Finch's Alex, 2473.
3 Choice of Maids 21948,by Lawrence'sPerf'n,3985. 11 Finch's Premium Sow, 306.

WINDSOR GIRL, 114,092.

Farrowed April 6, 1893. Litter, 7; raised—boars, 4; sows, 3. Black; white points.

TRANSFER. Bred by LLOYD MUGG & CO., Center Howard Co., Ind.; sold to F. M. BRIZENDINE, Point Isabelle, Grant Co., Ind.

Sire—Windsor Lad, 36535; he by Butler's Likeness, 24245, and out of a gr. pig of Ada C Sweet, 32852.

Dam—Josie, bred by Manlove Bros., Bentonville, Ind., by Captain Finch, 34197.
2 Sleek Beauty, bred by Manlove Bros., Bentonville, Ind., by King of Corwin Tribe, 3959.
3 Lucy's Beauty, bred by Manlove Bros., Bentonville, Ind., by Saint John, 9975.
6 Reliable M, 25298, by Munger's Dave, 2755. 7 Webb Sow, 26026, by Webb Hog, 10335.

WINNIE D, 114,094.

Farrowed July 28, 1897. Litter, 5; raised—boars, 1; sows, 4. Black with six full white points. large white spot back on left side of jowl; white spot low on right side of jowl; another back on left ham and two small spots on right side of belly.

Bred and owned by THOMAS DELACY, DeSoto, Vernon County, Wisconsin.

Sire—Fred R, 43043; he by Harris 2d, 43267, and out of Lady Vernon, 106728.

Dam—Nancy D, 107866, by Black Chief, 39581. 4 Viroqua Girl, 83348, by Freetrader, 27017.
2 Bessie D, 97314, by Black King, 36947. 5 Lady Columbia, 74490, by Sitting Bull, 25937.
3 Queen Ann, 82362, by Tom Wonder, 30591. 16 The Old Harkrader Sow, 950.

WINNIE DEE, 114,096.

Farrowed April 18, 1898. Litter, 5; raised—boars, 1; sows, 4. Black with four white points.

Bred by J. F. MILLER, Latty, Paulding Co., Ohio; sold to J. K. SIERER, Broughton, Paulding Co., Ohio, October 6, 1898.

Sire—Van Dee C, 41903; he by Van Dee, 28203, and out of Lotta F, 80918.

Dam—Orphan Girl, 101828, by Combination, 34317. 4 Good Blood, 63354, by Fairbanks, 5161.
2 Estella U.S., 92480, by Black U.S. 2d, 28655. 5 Pet Princess, 39178, by Arnold's Fashion, 8255.
3 Lady U.S., 74786, by Just Right, 25155. 11 Victoria, 1351.

WINNIE KENT, 114,098.

Farrowed July 6, 1898. Litter, 7; raised—boars, 3; sows, 3. Black; three legs white half way up to body; little white on left hindfoot; some white in face; switch white. One ring in right ear.

Bred by J. B. HOSSINGER, Lynch, Kent Co., Md.; sold to E. E. MARSH, Warwick, Cecil Co., Md., October, 1898.

Sire—Gladiator, 40445; he by Standard Duke, 33149, and out of Florice Wells, 86104.

Dam—Lilly Kent, 94068, by Cecil, 31319. 4 Miss Warren, 38448, by King of West, 11945.
2 Virginia Queen 2d, 77162, by Earl of Cecil, 24053. 5 Warren Beauty, 32622, by Boss of Warren, 8547.
3 Virginia Queen, 50180, by Ohio Fancy Jim, 15139. 11 Queen of Preble, 10220, by Zebedee,645.

WINNIE M, 114,100.

Farrowed April 2, 1898. Litter, 12; raised—boars, 3; sows, 6.
Black, with six white points; most white on nose toward left side;
small white spot above center of left side.

Bred by C. W. RHOADES, Williamsburg, Clermont County, Ohio; sold to JAMES MUSGROVE, Hennings Mill, Clermont Co., Ohio, October 25, 1898.

Sire—Joe Tecumseh, 43451; he by U.S. Tecumseh, 39103, and out of Lilly Boo, 87656.

Dam—Queen Bess, 95636, by Directum, 34473.
2 First Choice, 79450, by Enterprise, 24651.
3 Lady 2d, 74410, by Morningstar, 22397.
4 Lady Shellenberger, 56416, by King Bob, 14705.
5 Shell's Graceful, 25532, by Success, 1999.
13 The Old Harkrader Sow, 950.

WINNIE Mc, 114,102.

Farrowed June 2, 1898. Litter, 7; raised—boars, 3; sows, 4. Black; white points;
most white on right hindleg; large white spot from back of left ear downward over jowl.

Bred and owned by J. W. MCINTIRE, Dayton, Armstrong County, Penn.

Sire—McIntire Model, 46327; he by Wamba, 47089, and out of Rowena, 113386.

Dam—My Best, 94930, by Eagle, 31679.
2 Mina, 70176, by Dick Phillips, 17255.
3 Moorish Maid 14th, 58136, by Breechloader, 16791.
4 Moorish Maid 11th, 38594, by Jumbo IXL, 11829.
5 Gem of West, 22696, by Cora's Magnet, 6869.
14 Finch's Premium Sow, 306.

WINNIE R, 114,104.

Farrowed October 12, 1897. Litter, 8; raised—boars, 2; sows, 3. Black, with white points;
small white spot back of right ear, on neck.

Bred by J. C. HENDRICK, Wilmington, Clinton Co., Ohio; sold to RHOTEN BROTHERS, Arnheim, Brown Co., Ohio, September, 20, 1898.

Sire—Grand Price, 37729; he by Same Price, 30385, and out of Beauty 3d, 71950.

Dam—Black Maude, 78202, by Maxwell, 29851.
2 Miss Maude 19th, 30716, by Tecumseh, 4339.
3 Miss Maude 9th, 19108, by Smuggler, 4281.
4 Miss Maude 4th, 6228, by Blue Jeans 2d, 1343.
5 Miss Maude, 2010, by Alex, 1.
9 The Old Harkrader Sow, 950

WINNIE S, 114,106.

Farrowed March 20, 1898. Litter, 8; raised—boars, 1; sows, 4. Black, with white points.

Bred by EMMOR BOWMAN, Chesterhill, Morgan Co., Ohio; sold to ISAAC SHOOK, Elliotts Crossroads, Morgan Co., Ohio, November 16, 1898.

Sire—Dandy Bean, 37363; he by Captain Jack 2d, 34199, and out of Black Maud, 84608.

Dam—Lady Jessie, 93692, by Young Virginian, 33637.
2 Sportful, 82862, by Tiptoe, 28107.
3 Sallie O, 66366, by Consolation B, 11047.
4 Young Sal Fox G 2d, 40910, by Uncle Jim, 12897.
5 Young Sal Fox G, 32812, by C O D, 8721.
15 The Old Harkrader Sow, 950.

WINNIE WEST, 114,108.

Farrowed June 12, 1897. Litter, 10; raised—boars 4; sows, 5.
Black, with full white points; left foreleg white to above knee.

Bred and owned by W. J. DUFFEL, Ross, McLennan County, Texas.

Sire—Chief Wilkes jr., 37183; he by Chief Wilkes, 37181, and out of Susie Klever, 96160.

Dam—Lady Perfection 2d, 93778, by Grady, 37725.
2 Lady Perfection, 93776, by M L's Perfection, 32553.
3 Queen Myrtle, 95692, by Prince Albert, 38589.
4 Jennie 2d, 93326, by Brent, 37085.
5 Jennie, 93318, by Good Boy, 37709.
15 The Old Harkrader Sow, 950.

WIS. NANCY 2d, 114,110.

Farrowed March 10, 1898. Litter, 10; raised—boars, 3; sows, 3.
Black; six white points; notch in center of outer rim of right ear.

Bred and owned by A. Z. COPELAND, Potomac, Vermilion County, Illinois.

Sire—McKinley, 41067; he by U.S.'s Grandson, 41889, and out of Lady Rhoda 3d, 100420.

Dam—Wis. Nancy, 103388, by Plinius, 30137.
2 My Pride, 88616, by Uncle Jerry, 30621.
3 Nancy, 75686, by Dandy, 28965.
4 Black Beauty 1st, 72318, by Levi, 29753.
5 Black Beauty, 51860, by President, 22661.
16 The Old Harkrader Sow, 950.

W P PRIDE, 114,112.

Farrowed June 15, 1898. Litter, 8; raised—boars, 4; sows, 4. Black; all points white.

Bred by JOHN BOWDITCH, Hillsdale, Hillsdale Co., Mich.; sold to W. P. MANSFIELD, Monroeville, Huron Co., Ohio, February 23, 1899.

Sire—Dewey, 42863; he by Hands Off, 37791, and out of Lady B, 93504.

Dam—Lady F 3d, 93604, by Black Wilkes 2d, 34067.
2 Lady F 2d, 80348, by Ohio Boy, 30021.
3 Lady F, 64074, by Chance, 20595.
4 Winnie, 60960, by Champion, 16927.
5 Wildflower, 26082, by All Right, 4531.
14 The Old Harkrader Sow, 950.

WORLDS BEAUTY, 114,114.

Farrowed April 25, 1899. Litter, 11; raised—boars, 3; sows, 7.
Black, with white points; white tips on ears.

Bred and owned by JAMES MICKEL, Cobleskill, Schoharie County, New York.

Sire—King Perfection 63, 40877; he by King Perfection 3d, 35243, and out of Old Beauty 6th, 90774.

Dam—Maude, 107298, by Black Dan, 36889.
2 Susie, 102834, by Waterloo, 36467.
3 Beauty 8th, 77622, by Kay's Choice, 14675.
4 Beauty 7th, 51254, by Sambo B, 10017.
5 Beauty 5th, 26462, by Star of East, 6097.
8 Peggy, 19610, by a son of King Moore, 5587.

WORLDS DAISY, 114,116.

Farrowed October 7, 1898. Litter, 6; raised—boars, 4; sows, 1.
Black; all feet and switch white; very little white on left forefoot and on forehead; some white on left side of lower lip and on right hock.

Bred and owned by J. W. MCINTIRE, Dayton, Armstrong County, Pennsylvania.

Sire—McIntire Model, 46327; he by Wamba, 47089, and out of Rowena, 113386.

Dam—Maud B, 112298, by Wamba, 47089.
2 Rowena, 113386, by Prince Directum, 46561.
3 Bonnie May, 72698, by Comet, 24369.
4 Bonnie Belle, 72684, by Nonesuch, 22469.
5 Daisy M, 73136, by Alloa, 16211.
11 Lady Young, 9130.

WORLDS PRICE, 114,118.

Farrowed April 2, 1899. Litter, 2; raised—boars, 1; sows, 1.
Black; white on all feet; most on left hindfoot; some white in face.

Bred and owned by A. W. GRAHAM, Mercer, Mercer County, Pennsylvania.

Sire—H's U.S., 45965; he by U.S. King, 39091, and out of New Years Gift, 101708.

Dam—G's One Price, 111262, by U.S. King, 39091.
2 Queen One Price, 113244, by Young One Price, 30809.
3 Lady Roy 3d, 100426, by King Butler, 29645.
4 Lady Roy 2d, 69626, by Rob Roy, 18985.
5 Lady Lookout, 56224, by Lookout, 18325.
14 The Old Harkrader Sow, 950.

WORLDS QUEEN, 114,120.

Farrowed July 6, 1898. Litter, 7; raised—boars, 3; sows, 3.
Black; all six points white; least on right forefoot; small white spot low back on left arm.
One ring in left ear.

Bred by J. B. HOSSINGER, Lynch, Kent Co., Md.; sold to E. E. MARSH, Warwick, Cecil Co., Md., October, 1898.

Sire—Gladiator, 40445; he by Standard Duke, 33149, and out of Florice Wells, 86104.

Dam—Lilly Kent, 94068, by Cecil, 31319.
2 Virginia Queen 2d, 77162, by Earl of Cecil, 21053.
3 Virginia Queen, 50480, by Ohio Fancy Jim, 15139.
4 Miss Warren, 38448, by King of West, 11945.
5 Warren Beauty, 32622, by Boss of Warren, 8547.
11 Queen of Preble, 10220, by Zebedee, 645.

WORTHY IMOGENE, 114,122.

Farrowed April 18, 1896. Litter, 6; raised—boars, 0; sows, 6. Black, with white points.

Bred by C. W. HAINES, Centerville, Montgomery Co., Ohio; sold in dam to W. L. RHINEHART & SON, Wintersville, Jefferson Co., Ohio, March 1896; sold to B. B. BUCHANAN, Brownsburg, Rockbridge Co., Virginia, February, 1897.

Sire—Hands Off, 37791; he by W B Tecumseh, 33513, and out of U.S. Beauty, 83206.

Dam—Up to Date, 96364, by Priceless Chief, 35741.
2 Last Chance, 87540, by All Right jr., 28391.
3 Bess Curly, 77768, by U.S. Chief, 30645.
4 Black Bessie, 72426, by Black Dan, 20147.
5 Belle of Sugarcreek, 51438, by Black U.S., 13171.
15 Bernstine Sow, 2632, by Steddom Hog, 1989.

WORTHY LADY, 114,124.

Farrowed October 20, 1897. Litter, 9; raised—boars, 4; sows, 4.
Black with white points; left hindleg white to hock; left side of nose and lower lip white; white dot under jowl.

Bred and owned by ABRAM PANCAKE, Wolfcale, Van Wert County, Ohio.

Sire—Look me Over 2d, 40975; he by Breeders' Delight, 34125, and out of Lady Look 2d, 100326.

Dam—Lady A, 100068, by Black U.S. 2d, 28655.
2 Lady Abbott, 74416, by Abbott Corwin U.S., 19699.
3 IXL A, 63684, by Prince Equality, 22729.
4 IXL, 55278, by Brown's Black Joe, 16821.
5 Plainview IXL 2d, 39200, by Gladstone, 9075.
14 Finch's Premium Sow, 306.

X RAY 1st, 114,126.

Farrowed April 17, 1897. Litter, 7; raised—boars, 1; sows, 4. Black, with six white points.

Bred and owned by W. C. WAITE, Whitewater, Walworth County, Wisconsin.

Sire—Best on Earth, 36799; he by Best on Earth, 16421, and out of Black U.S. Victoria 2d, 91610.

Dam—X Ray, 109502, by Young Nixon, 39329.
2 Lady Mint 1st, 87268, by Mohawk, 32575.
3 Favorite's Model, 86040, by Hindoo, 27149.
4 Favorite, 68678, by Russell B, 19045.
5 Favorite R, 35756, by Surprise, 2941.
9 Mustard's Currency, 9708, by Old Billy, 409.

X RAY 2d, 114,128.

Farrowed April 17, 1897. Litter, 7; raised—boars, 1; sows, 4. Black, with six white points.

Bred and owned by W. C. WAITE, Whitewater, Walworth County, Wisconsin.

Sire—Best on Earth, 36799; he by Best on Earth, 16421, and out of Black U.S. Victoria 2d, 91610.

Dam—X Ray, 109502, by Young Nixon, 39329.
2 Lady Mint 1st, 87268, by Mohawk, 32575.
3 Favorite's Model, 86040, by Hindoo, 27149.
4 Favorite, 68678, by Russell B, 19045.
5 Favorite R, 35756, by Surprise, 2941.
9 Mustard's Currency, 9708, by Old Billy, 409.

X RAY L, 114,130.

Farrowed March 29, 1898. Litter, 11; raised—boars, 6; sows, 2.
Black; six white points, white running up on left foreleg.

Bred by W. C. WAITE, Whitewater, Walworth Co., Wis.; sold to F. E. LAWSON, Walworth, Walworth Co., Wisconsin, October 22, 1898

Sire—Best on Earth, 36799; he by Best on Earth, 16421, and out of Black U.S. Victoria 2d, 91610.

Dam—X Ray, 109502, by Young Nixon, 39329.
2 Lady Mint 1st, 87268, by Mohawk, 32575.
3 Favorite's Model, 86040, by Hindoo, 27149.
4 Favorite, 68678, by Russell B, 19045.
5 Favorite R, 35756, by Surprise, 2941.
9 Mustard's Currency, 9708, by Old Billy, 409.

YOUNG AUDRA, 114,132.

Farrowed September 29, 1897. Litter, 9; raised—boars, 4; sows, 2.
Black, with six white points; two small white spots on each side; white spot under jowl, and one back on right ham. Earmark No. 38.

Bred by HENRY O. FIELDS, Winchester, Randolph Co., Ind.; sold to WILLIAM KOLTHOFF, New Bremen, Auglaize Co., Ohio, February 2, 1899.

Sire—Ohio, 32685; he by Tecumseh D, 30519, and out of Lady All Right, 74430.

Dam—Happy Audra, 93112, by Happy Thought, 34893.
2 Audra, 83880, by Willow King, 30759.
3 Queen of Shelby 5th, 76398, by All Right, 19765.
4 Queen of Shelby, 59520, by Sensation, 12645.
5 Fancy Bet, 54250, by Jimmy D, 14563.
17 The Old Harkrader Sow, 950.

YOUNG BEAUTY, 114,134.

Farrowed July 21, 1897. Litter, 5; raised—boars, 2; sows, 3. Dark, with white points.

Bred and owned by A. J BAIR, Neptune, Mercer County, Ohio.

Sire—Wilkes Hidestretcher, 39227; he by Best Wilkes, 33839, and out of Lady Hidestretcher, 87174.

Dam—Beauty of Neptune, 97090, by Sambo, 35995.
2 Lora Nelson, 87764 by Nelson, 25501.
3 Lora C, 69842, by Brown's Tecumseh, 20457.
4 Ophelia, 31202, by Richland, 9901.
5 Lilly, 23788, by Banker, 4559.
16 Old Warner Sow, 714, by Eighty Dollar Pig, 187.

YORK PRIDE, 114,136.

Farrowed May 11, 898. Litter, 8; raised—boars, 4; sows, 4.
Black, with white points; point of right ear white.

Bred by J. F. McDONALD, Muddycreek Forks, York Co., Pa.; sold to GEORGE G. HOKE, Springforge, York Co., Pa., October 7, 1898.

Sire—Young Dasher, 39297; he by Wilkes Dasher, 39223, and out of Mae Bell, 87946.

Dam—Ida, 93200, by Wise Ranger, 36541.
2 Patent Beauty 2d, 95276, by Rob Roy, 38715.
3 Patent Beauty, 88988, by Prince, 22699.
4 Pansy, 58718, by Recruit, 12477.
5 White's Favorite, 10800, by Emerson, 2457.
9 Profitable, 4056, by Alex, 1.

XTRA BEAUTY, 114,138.

Farrowed April 15, 1898. Litter, 9; raised—boars, 2; sows, 6. Black; white points.

Bred by S. H. ANDERSON, Mount Vernon, Ill.; sold to W. N. MOSES, Jefferson, Ashtabula Co., Ohio, August 22, 1898.

Sire—Hands Off, 37791; he by W B Tecumseh, 33513, and out of U.S. Beauty, 83206.

Dam—May Klever, 101130, by Hidestretcher jr., 34943.
2 Dolly Price, 78998, by One Price, 18639.
3 Black Dolly, 52214, by Newsboy, 12201.
4 Ringtail, 49244, by Winning Card, 12971.
5 Marie 2d, 38906, by Bonaker's Goodenough, 4835
13 Lady Cooper, 3364, by Cooper Hog, 1453.

XTRA NEATNESS, 114,140.

Farrowed March 28, 1898. Litter, 7; raised—boars, 2; sows 3. Earmark No. 16.

Bred by ED. KLEVER, Boomingburg, Fayette Co., Ohio; sold to JERRY ALLEN, Centerville, Montgomery Co., Ohio, January 26, 1899.

Sire—Tecumseh II, 41733; he by Tecumseh Look, 30545, and out of Graceful M, 79724.

Dam—Graceful Nixon, 105698, by Nixon, 35569.
2 Graceful 25th, 86336, by Hadley, 27105.
3 Graceful 23d, 73954, by Look me Over, 25343.
4 Graceful 11th, 28758, by Success, 1999.
5 Graceful 2d, 3154, by Ab, 649.
12 The Old Harkrader Sow, 950.

XTRA PERFECTION, 114,142.

Farrowed May 4, 1898. Litter, 6; raised—boars, 0; sows, 5.
Black, with full white points; least white on right foreleg; short tail. Two rings in left ear.

Bred by A. H. HENDRICKS, Hazelgreen, Grant Co., Wis.; sold in dam to E. E. MARSH, Warwick, Cecil Co., Md., February 25, 1898.

Sire—Long Model, 46259; he by Klever's Model, 29719, and out of May Wilkes, 88202.

Dam—Chief'sPerfection, 104614, by Chief I Am, 42653.
2 Marcella Wilkes, 107220, by Shady Wilkes, 41587.
3 Marcella, 107218, by Oxford Trade, 41279.
4 Queen Tula 2d, 102368, by Moorish Knight, 41169.
5 Queen Tula, 102366, by St. Louis, 41681.
11 Lizzie 2d, 18578, by Hercules jr., 5353.

XTRA PLUM, 114,144.

Farrowed October 16, 1896. Litter, 7; raised—boars, 3; sows, 2.
Black, with white points; white spot on right ham and on left side.

Bred by J. L. VANDOREN, Crestvue, Hamilton Co., Ohio; sold to B. B. BUCHANAN, Brownsburg, Rockbridge Co., Va., June 9, 1897.

Sire—Van's Victor jr., 33431; he by Van's Victor, 30669, and out of Grand Imo, 73996.

Dam—Faith No. 2, 92552, by Van's Choice, 83429.
2 Faith, 79298, by Grover, 29377.
3 Carrie D, 72796, by Governor Campbell, 24815.
4 Charlotte A, 62284, by Cashier, 24273.
5 Lady U.S., 64384, by U.S. 2d A, 19501.
10 Duchess, 5182, by Young Dave, 3051.

X VICTORIA, 114,146.

Farrowed March 27, 1898. Litter, 9; raised—boars, 5; sows, 3. Black; white feet; white in face.

Bred and owned by EMMOR BOWMAN, Chesterhill, Morgan County, Ohio.

Sire—Venturesome Lad, 39117; he by Black Diamond 1st, 33943, and out of Guy 2d, 86438.

Dam—Bessie, 84164, by Axtell, 23845.
2 Elsie, 68460, by Jim Campbell, 21739.
3 Bonnie, 62136, by Breechloader, 10845.
4 Bonnie Belle 2d, 16668, by Heno, 5349.
5 Bonnie Belle, 1968, by Garfield, 1557.
11 Bernstine Sow, 2632, by Steddom Hog, 1989

YOUNG DUCHESS, 114,148.

Farrowed May 12, 1889. Litter. 4; raised—boars, 3; sows, 1. Black; one spot on side.

TRANSFER. Bred by W. A. JONES, Vanmeter Dallas County, Iowa; sold to JAMES STUMP, same place, December 2, 1889.

Sire—Black Champion, 20111; he by Iowa Champion, 17889, and out of Shortnose 2d, 60026.

Dam—Duch's ofRiv'rview,110734,by Amaz'm't,16223.
2 Bonnyview 4th, 98028, by Tom Hendrix,10243.
3 Gilmore's Slick, 63282, by King Butler, 5577.
4 Young Slick, 15706, by Finch's Wellington, 3709
5 Finch's Old Slick, 5324, by Old Bill, 405.
6 Butler Sow, 4986, by Butler, 93.

YOUNG MAUD, 114,150.

Farrowed March 6, 1897. Litter, 10; raised—boars, 4; sows, 4.
Black; full white points; white on back part of left hindleg up to hock; white stripe on nose to forehead. Nick in forepart of right ear.

Bred and owned by JACOB W. SMITH, Hicksville, Defiance County, Ohio.

Sire—Wilkes Adam, 36503; he by Alga Wilkes, 30887, and out of Adam's Fee 2d, 83686.

Dam—Maud A, 88108. by Victor A, 30685.
2 Pet Crusoe, 76048, by Robinson Crusoe, 22899.
3 Chub Corwin, 52974, by Tom Corwin 2d, 2037.
4 Lady Seldom Seen, 37344, by Seldom Seen, 10051.
5 Echo, 22376, by Star of Crawford, 7963.
15 The Old Harkrader Sow, 950.

YOUNG MODEL, 114,152.

Farrowed May 4, 1898. Litter, 6; raised—boars, 0; sows, 5.
Black; some white on all six points; least on right hindleg; left side of brisket white.
Slit in point of right ear.

Bred by A. H. HENDRICKS, Hazelgreen, Grant Co., Wis., sold in dam to E. E. MARSH, Warwick, Cecil Co., Md., February 25, 1898.

Sire—Long Model, 46259, he by Klever's Model, 29719, and out of May Wilkes, 88202.

Dam—Chief'sPerfection,104614,by Chief IAm,42653.
2 Marcella Wilkes, 107220, by Shady Wilkes, 41587.
3 Marcella, 107218, by Oxford Trade, 41279.
4 Queen Tula 2d, 102368, by Moorish Knight, 41169.
5 Queen Tula, 102366, by St. Louis, 41681.
11 Lizzie 2d, 18578, by Hercules jr., 5353.

YOUNG SUNSHINE, 114,154.

Farrowed February 25, 1899. Litter, 10; raised—boars, 5; sows, 3. Black body;
all feet and switch white; most white on right hindleg; white in face; white spot on left ham.

Bred by JOHN SALMON, Madison Mills, Fayette Co., Ohio; sold in dam to S. F. SPURLING, Pleasantplain, Warren Co., Ohio, January 27, 1899.

Sire—Ideal Sunshine, 37885; he by Ideal Black U.S., 29505, and out of Sunshine, 96140.

Dam—Chief Lady, 104596, by MambrinoChief, 43775
2 Pretty McKinley,108250. by McKinley Bill, 27495
3 Miss Tecumseh 3d, 107658, by Business Boy,39823.
4 MissTecumseh 2d, 107656, by Brilliant Boy,31263.
5 Miss Tecumseh, 107650, by Tecumseh Boy, 12811.
16 Old Black, 6394, by Abe, 2137.

ZENOBIA, 114,156.

Farrowed July 13. 1898. Litter, 8; raised—boars, 4; sows, 4. Black, with white points.

Bred by D. TROTT, Abilene, Dickinson Co., Kan.; sold to J. M. REGNIER, Wamego, Pottawatomie Co., Kan., May 6, 1899.

Sire—Choice Black U.S. 37187; he by Ideal U.S., 37889, and out of First Choice, 92688,

Dam—TecumsehBest,102872,by VictorTecum., 30693.
2 Black Pet, 78234, by Low Down Chief, 29821.
3 Lady Queen 2d, 56370, by Kansas Chief, 14667.
4 Kansas Beauty, 29180, by Good Luck, 9103.
5 Lady May, 23542, by Royal Gem, 4243.
13 The Old Harkrader Sow, 950.

ZOA, 114,158.

Farrowed October 1, 1897. Litter, 6, raised—boars, 2; sows, 4. Black; feet and tip of tail white.

Bred and owned by JAMES MCCASSLIN, Mount Vernon, Posey County, Indiana.

Sire—Claude's Son, 45465; he by Claude, 31365, and out of Lady Front Rank, 100232.

Dam—Emma G,110792,by Bl.U.S.Perfection2d,37019.
2 Posey May, 108242, by Black York, 42221.
3 Eva, 105238, by Best Yet, 23929.
4 Amy, 103656, by a grandson of BlackJim jr.,4725.
5 Maud Muller, 107322, by Tecumseh, 10191.
12 Lady Cooper, 3364, by Cooper Hog, 1453.

ZOE, 114,160.

Farrowed April 6, 1891. Litter, 7; raised—boars, 1; sows, 6.

TRANSFER. Bred by JOHN SCHMIEDER, Marcus, Cherokee County, Iowa; sold to A. J. BROWER, Kingsley, Plymouth Co., Iowa, November, 14, 1891.

Sire—Tom Corwin 2d, 26117; he by Fountainhead, 24705, and out of Fannie Golddust 2d, 44252.

Dam—Pride of West, 59096, by Sambo, 19059.
2 Lottie Broadback, 46840, by Knox,14809.
3 Ruth, 39954, by Isaac, 9265.
4 Zora Burns, 15724, by U.S.Racket, 4413.
5 Lucy, 9270, by Colonel Johnson, 3523.
7 Dell, 8016, by Perrine Hog, 4141.

ZOE WILKES 5th, 114,162.

Farrowed September 17, 1897. Litter, 7; raised—boars, 2; sows, 5.
Black, with white on both hindfeet, and on bush of tail; white stripe in face; white spot on top of left shoulder and another back on left arm.

Bred and owned by A. W. GRAHAM, Mercer, Mercer County, Pennsylvania.

Sire—Mack, 43729; he by Scott, 38815, and out of Fannie, 92588.

Dam—Zoe Wilkes 2d, 103496, by Bob Watson, 39637.
2 Zoe Wilkes, 103494, by Roy Wilkes 35963.
3 Eureka Queen, 79246, by Seldom Seen jr, 25883.
4 Sallie Steuben, 59912, by Overall, 15173.
5 Bon Corwin, 34418, by Tom Corwin 2d, 2037.
10 Bernstine Sow, 2632, by Steddom Hog, 1989.

ZULA C, 114,164.

Farrowed in spring of 1890.

TRANSFER. Bred and owned by W. A. MACY, Lewisville, Henry County, Indiana.

Sire—Royal Bloom, 46673; he by Young Golddust, 3055, and out of Minnehaha 2d, 57676.

Dam—Zula B 2d, 67100, by Lawrence's Perfection, 3985.
2 Topsy T, 40536, by Little Wonder, 14861.
3 Ora, 38946, by King of Corwin Tribe, 3959.
4 Fancy, 1458, by George Finch, 907.
5 Sallie, 4184.

ZULA E, 114,166.

Farrowed March, 1894. Litter, 7; raised—boars, 3; sows, 4.

Bred and owned by W. A. MACY, Lewisville, Henry County, Indiana.

Sire—General Bidwell, 45757; he by Ideal U.S., 27175, and out of Black Nellie 2d, 42458.

Dam—Zula C, 114164, by Royal Bloom, 46673.
2 Zula B 2d, 67100, by Lawrence's Perfection, 3985.
3 Topsy T, 40536, by Little Wonder, 14861.
4 Ora, 38946, by King of Corwin Tribe, 3959.
5 Fancy, 1458, by George Finch, 907.
6 Sallie, 4184.

ZULA H, 114,168.

Farrowed March 5, 1897. Litter, 8; raised—boars, 5; sows, 3.

Bred and owned by W. A. MACY, Lewisville, Henry County, Indiana.

Sire—Royal Tecumseh, 46699; he by Mints' Tecumseh, 25445, and out of Pride of Maplegrove, 113064.

Dam—Zula E, 114166, by General Bidwell, 45757.
2 Zula C, 114164, by Royal Bloom, 46673.
3 Zula B 2d, 67100, by Lawrence's Perfection, 3985.
4 Topsy T, 40536, by Little Wonder, 14861.
5 Ora, 38946, by King of Corwin Tribe, 3959.
7 Sallie, 4184.

ZULU LADY 2d, 114,170.

Farrowed April 6, 1897. Litter, 7; raised—boars, 4; sows, 2. Black, with full white points; white up face and forehead; white under jowl and brisket.

Bred and owned by W. C. BAUSE, Fairlawn, Summit County, Ohio.

Sire—Young Model, 39323; he by Black Model, 33993, and out of Brightside Beauty, 52724.

Dam—Zulu Lady, 96808, by Free Trade jr., 31839.
2 Brightside Beauty, 52724, by Dr. Jekyll, 17285
3 See Saw, 49570, by Ferdinand, 14121.
4 Second to None, 32074, by Blackhawk, 8407.
5 Golddust, 22778, by Success, 1999.
12 The Old Harkrader Sow, 950.

Changes of Firms and Post-Office Addresses.

BARTLETT, H. C., Oberlin, Ohio, and his sons FRANK C. and HORACE E. formed the firm of H. C. BARTLETT & SONS, January 1, 1899.

BOHRER, L. D., Leroy, McLean County, Illinois. Postoffice changed to Washington, Tazewell County. Illinois.

BRIGGS, SAMUEL, Pennville Jay Co., Indiana. Postoffice changed to Ridgeville, Randolph County. Indiana.

CORNELL, GEORGE, Centerville. Montgomery County, Ohio. Postoffice changed to Ferry, Green County, Ohio.

CRAWFORD & LACKEY, Xenia or Jamestown, Ohio. Postoffice changed to Jamestown, Green County, Ohio.

GABRIEL, MANING. Dialton, Clark County, Ohio. Postoffice changed to Thackery, Champaign County, Ohio.

GRANT, A. K., Kleiner, Posey Co., Indiana. Postoffice changed to Farmersville, Posey County, Indiana.

GRESHAM, W. E., Burrton. Reno Co., Kansas. Postoffice changed to Hutchinson, Reno County, Kansas.

HALL, G. S., Johnsonville, Trumbull County, Ohio. Postoffice changed to Dilworth, Trumbull County. Ohio.

HANNA, W. S., Ottawa, Franklin County, Kansas. Postoffice changed to Richter, Franklin County, Kansas.

HARMISON, J. S., Springfield. Clark County, Ohio. Postoffice changed to New Moorefield, Clark County, Ohio.

HYDE, E. B., Elwood, Clinton County, Iowa. Postoffice changed to Bloomfield, Knox County, Nebraska.

JIMISON, E. L., Claytonville, Iroquois County, Illinois. Postoffice changed to Williamsfield. Knox County, Illinois.

LAMPE, F. C., sold an interest in herd to G. H. LAMPE, forming firm F. C. & G. H. LAMPE, Jeffersonville, Ohio.

LAWRENCE. CHARLES, Jr., Unionville, Frederick County, Maryland. Sold an interest in herd to his brothers, EUGENE and E. A., September 1, 1898, forming the firm CHARLES LAWRENCE & BROTHERS.

LOVETT, W. J., Tawawa, Shelby County, Ohio. Postoffice changed to Maplewood, Shelby County, Ohio.

LUCKETT, W. G., Smithfield, Tarrant Co., Texas. Postoffice changed to Birdville, Tarrant County, Texas.

MARIE, JOSEPH G., Remington, Hamilton County, Ohio. Postoffice changed to Milford, Clermont County, Ohio.

McKEE, ROBERT, Washburn. Woodford County, Illinois. Postoffice changed to Walnut, Bureau County, Illinois.

OLIVER, JOHN L., Strawn, Livingston County, Illinois. Postoffice changed to Chatsworth, Livingston County, Illinois.

SCOTT, WILL, Newton, Jasper County, Iowa. Postoffice changed to Amboy, Jasper County, Iowa.

SHAVER, J. S., Armstrong, Wayne County, Ohio. Postoffice changed to Chadbourn, Columbus County, North Carolina.

SHELTON, C. P., Paola, Miami County, Kansas. Postoffice changed to Osawatomie, Miami County, Kansas.

STAGGS, G. D., Dewitt, Clinton County, Iowa. Herd transferred to G. E. STAGGS, same place, August 27, 1897.

STARBUCK, S. I., Winchester, Randolph County, Indiana. Postoffice changed to Cerro Gordo, Randolph County, Indiana.

WAITE, W. S., Haley, Bedford County, Tennessee. Postoffice changed to Wartrace, Bedford County, Tennessee.

WISELEY, HENRY, Vaughnsville. Putnam County, Ohio. Sold an interest in herd to his sons, G. W. and C. E., September 1, 1898, forming the firm of HENRY WISELEY & SONS.

LIST OF TRANSFERS

OF OWNERSHIP OF

RECORDED POLAND-CHINA HOGS.

BOARS.

AA HIDESTRETCHER, 36663. Sold by Duffield & Frazee, Somerville, Butler County, Ohio, to G. M. Kinikin & Co., Hamilton, Butler County, Ohio, December 14, 1898.

ACME, 39349. Sold by Joseph W. Dobson, Kalamo, Eaton County, Michigan, to William Motter, Potterville, Eaton County, Michigan June 20, 1898.

ALFONSO, 42169. Sold by Sessions & Co., Los Angeles, Los Angeles County, California, to R. E. Hyde, Hanford, Kings County, California, October 24, 1898.

ALISON, 42173. Sold by J. F. Homewood, Burlington, Alamance County, North Carolina, to R. T. Bond, Rowland, Robeson County, North Carolina, April 20, 1898.

ALTHERE, 39383. Sold by T. W. Miller, West Cairo, Allen County, Ohio, to W. J. Orr, Uniopolis, Auglaize, County, Ohio, March 1, 1897.

APRIL FOOL, 42197. Sold by James Reaney, Jr., White Sulphur, Delaware County, Ohio, to B. L. Robinson, Unionville, Lake County, Ohio, January 24, 1898.

ASHLAND, 39399. Sold by J. S. Taylor, Kankakee, Kankakee County, Illinois, to Harry B. Gray, Box 792, Kankakee, Kankakee County, Illinois, June 5, 1898.

BELMONT 2D, 39449. Sold by Monroe Jackson, Lilly Chapel, Madison County, Ohio, to C. W. Oharra, Galloway, Franklin County, Ohio, October 8, 1898, sold to George Wheeler, Saint Paul, Pickaway County, Ohio, November 2, 1898.

BEN CORWIN, 42259. Sold by Frank D. Burns, Newaygo, Newaygo County, Michigan, to William Reagan, Trent, Muskegon County, Michigan, August 23, 1898.

BEST ON EARTH, 42277. Sold by Ole C. Olson, Chester, Howard County, Iowa, to J. W. Mussetter Little Cedar, Mitchell County, Iowa, December 22, 1898.

BIG PROTECTION, 12304. Sold by W. J. Shrop & Son, Limaville, Stark County, Ohio, to H. A. Koller, Tiffin, Seneca County, Ohio, December, 1898.

BILLY CORWIN, 36845. Sold by E. B. Westenhaver, Wetsel, Van Wert County, Ohio, to H. Germann Jr., Frances, Van Wert County, Ohio, February 18, 1899,

BILLY WILKES, 39543. Sold by Samuel Hauenstein, Bluffton, Allen County, Ohio, to Jacob Failer, North Washington, Hardin County, Ohio, October 15, 1898.

BINKLEY'S TECUMSEH, 42331. Sold by W. A. Binkley, Center, Montgomery County, Ohio, to J. B. Binkley, Alexanderville, Montgomery County, Ohio, March 1, 1899.

BLACK BUTLER, 33901. Sold by U. B. Moyer, Mount Cory, Hancock County, Ohio, to W. H. Radabaugh, Cannonsburg, Hancock County, Ohio, June 23, 1898,

BLACK DAN JR., 42379. Sold by T. Henry Pickett, Eaton, Preble County, Ohio, to I. S. Van Ausdal, same place, November 24, 1898.

BLACK JOE, 42417. Sold by George Blue, Manton, Wexford County, Michigan, to D. E. McIntyre, Cadillac, Wexford County, Michigan, November 5, 1898.

BLACK TOM, 36985. Sold by C. W. Oharra, Galloway, Franklin County, Ohio, to Monroe Jackson, Lilly Chapel, Madison County, Ohio, October 10, 1898.

BLACK U. S., 36995. Sold by O. P. McDowell, New California, Union County, Ohio, to J. W. Croton, West Canaan, Madison County, Ohio, November 10, 1897.

BLACK U. S. 2D, 42473. Sold by J. J. Snyder, Paris, Stark County, Ohio, to G. M. Kinikin, Hamilton, Butler County, Ohio, November 9, 1898.

BLACK U.S. SUNSHINE, 42477. Sold by Z. O. Worley, Morrow, Warren County, Ohio, to R. Kersey, Lebanon, Warren County, Ohio, December 13, 1898.

BLACK WILKES, 42489. Sold by Z. T. Williams, Muncie, Delaware County, Indiana, to William Tuttle, Niles, Delaware County, Indiana, October 13, 1898.

BON TON, 39755. Sold by D. R. Perry, Columbus, Bartholomew County, Indiana, to F. M. Shell, Yeddo, Fountain County, Indiana, December 7, 1897.

BRECKENRIDGE, 34117. Sold by T. R. Maxwell, Hernando, De Soto County, Mississippi, to G.Callicott, Coldwater, Tate County, Mississippi, March, 1896.

BRUCE, 39791. Sold by A. V. Coleman, Hyattville, Delaware County, Ohio, to M. B. Koffroth, Warrensburg, Delaware County, Ohio, December 6, 1898.

BUCKEYE CHIEF, 39809. Sold to E. D. Hale, Bellevue, Huron County, Ohio, to J. C. Bookmyer, Clyde Sandusky County, Ohio, June 6, 1898.

BUTLER, 39827. Sold by J. J. Snyder, Paris, Stark County, Ohio, to James J. Lutz, Navarre, Stark County, Ohio, September 2, 1898.

BUTLER BOY, 24239. Sold by George Scaer, Convoy, Van Wert County, Ohio, and Abram Pancake, Wolfcale, Van Wert County, Ohio, to J. Frank Miller, Paulding, Paulding County, Ohio, January 18, 1896

CARL FRASIER, 42595. Sold by H. A. Koller, Tiffin, Seneca County, Ohio, to Gratton & Baker, Melmore, Seneca County, Ohio, September 27, 1898.

CASH BOY, 39853. Sold by Alfred Trout, Lock, Knox County, Ohio, to E. F. Higgins, Milfordton, Knox County, Ohio, September 28, 1898.

CHARLEY WILKES, 42621. Sold by John A. Irion, Gallipolis, Gallia County, Ohio, to Dr. Lane, Point Pleasant, Mason County, W. Va., in September, 1898.

CHIEF MODEL, 42669. Sold by A. N. Wiseley, Oakwood, Paulding County, Ohio, to F. R. Failor, Lima, Allen County, Ohio, September 22, 1898.

CHIEF TECUMSEH 2d Jr., 37173. Sold by C. W. Haines, Centerville, Montgomery County, Ohio, to R. D. Williamson, Xenia, Green County, Ohio, June 11, 1896; sold to L. Ervin Parrett, Washington, C. H., Fayette County, Ohio, October 27, 1897.

CHIEF TECUMSEH 3d, 39941. Sold by B. T. Fowler, Whitewater, Walworth County, Wisconsin, to E. B. Day, Northbend, Dodge County, Nebraska, September 30, 1898.

CHIEF TECUMSEH 4th, 42689. Sold by G. W. Grœsbeck, Elkhorn, Walworth County, Wisconsin, to Thomas James, Delavan, Walworth County, Wisconsin, October 4, 1898.

CHIEF U. S., 39955. Sold by J. H. Daugherty, Oxford, Butler County, Ohio, to Henry G. Teal, Rushville, Ill., in February, 1897.

COAKLEY, 42727. Sold by G. M. Kinikin & Co., Hamilton, Butler County, Ohio, to John Dick, same place, in January, 1899.

COLUMBUS, 42743. Sold by D. O. Cain, Fremont, Steuben County, Indiana, to M. L. Sleybaugh, North West, Williams County, Ohio, December 1, 1898.

CORWIN CHIEF, 42769. Sold by P. D. Long, Fishers Station, Kent County, Michigan, to William Motter, Potterville, Eaton County, Michigan, September 30, 1898.

CROWDER CHIEF, 42805. Sold by E. D. Hale, Bellevue, Huron County, Ohio, to Rule & Son, Greenspring, Seneca County, Ohio, March 4, 1899.

DANDY JIM, 40119. Sold by Arthur Cummings, Cuylerville, Livingston County, New York, to Charles Curtis, Leicester, Livingston County, New York, November 28, 1898.

DEACON, 42857. Sold by Richardson & Hayner, Westville, Champaign County, Ohio, to Smith M. Pence, same place, December 9, 1898. Breeding interest reserved by Richardson & Hayner.

DEWEY, 42869. Sold by A. C. Washburn, South Lyon, Oakland County, Michigan, to George S. Potts, Highland, Oakland County, Michigan, October 28, 1898.

DIAMOND'S BEST, 42881. Sold by McDivitt & Mings, West Florence, Preble County, Ohio, to John Mings, Campbellstown, Preble County, Ohio, December 2, 1898.

DISHER's CHALLENGER, 42903. Leased by M. A. & W. C. Disher, New Weston, Dark County, Ohio, to Jacob Braun, Jr., Ferner, Mercer County, Ohio, from May 12 to May 31, 1898.

DOCTOR WILKES 2D, 42907. Sold by John E. Marvin, Monticello, Piatt County, Illinois, to Yoakum & Adkins, same place, November 19, 1898.

DOMESTICATOR, 37445. Sold by G. W. Russell, Oconita, Lee County, Virginia, to B. F. Kincaid, Ewing, Lee County, Virginia, May 16, 1898.

DONALD WILKES, 42909. Sold by George T. Sadler, Guthrie, Todd County, Kentucky, to Polk Prince same place, January 10, 1898.

DONOVAN, 42911. Sold by Evert Roberts, Shelbyville, Shelby County, Indiana, to William Bridenstein, same place, May 15, 1899.

DOUBLE BLACK U. S., 37459. Sold by C. M. Metcalf, Blandinsville, McDonough County, Illinois, to J. R. Davis & Sons, Bluffton, Wells County, Indiana, November 18, 1895.

DOUBLE U. S., 42919. Sold by W. C. Hankinson, Blueball, Butler County, Ohio, to James H. Miller, Franklin, Warren County, Ohio, January 23, 1899.

EARL U. S. 2D, 37493. Sold by John N. Smith, Fremont, Ohio and F. H. Kordee, Prairie Depot, Ohio, to A. H. Bruning, Pemberville, Wood County, Ohio, December 6, 1898.

EQUATOR, 31721. Sold by Allen Thomas, Clearport, Fairfield County, Ohio, to J. W. Monroe, Bokescreek, Union County, Ohio, March 30, 1897.

EXTRA WILKES, 42981. Sold by A. Selle, Mequon, Ozaukee County, Wisconsin, to W. Hickenbotham, Oostburg, Skeboygan County, Wisconsin, April 13, 1898.

FANCY S, 43003. Sold by W. D. Stricker, Pharisburg, Union County, Ohio, to L. Thompson, same place, June 7, 1898.

FORWARD, 21175. Sold by Burkholder Brothers, Ridgeville Corners, Henry County, Ohio, to Brink & Prickett, Thelma, Fulton County, Ohio, December 16, 1898.

FRASIER'S LOOK ME OVER, 40323. Sold by J. W. Gardner, Bigsprings, Logan County, Ohio, to Thomas Gardner, same place, November 29, 1898.

FRASIER'S U. S., 37593. Sold by R. A. Kerr, South Warsaw, Allen County, Ohio, to B. L. Gosick, Fairfield, Jefferson County, Iowa, April 27, 1899.

FREE SILVER, 40357. Sold by J. M. Weaver, Leipsic, Putnam County, Ohio, to C. Decker, Hamler, Henry County, Ohio, August 25, 1898.

FREE SILVER, 40361. Sold by Duffield & Frazee, Somerville, Butler County, Ohio, to Hyatt & Shollenbarger, Woodlawn, Hamilton County, Ohio, August 21, 1897.

FREE TRADE WILKES JR., 40391. Sold by J. C. Bookmyer, Clyde, Sandusky County, Ohio, to W. Devanna, Whitmore, Sandusky County, Ohio, November, 23, 1898.

GENERAL GUY, 43085. Sold by J. W. Gardner, Bigsprings, Logan County Ohio, to N. E. Vasser, same place, April, 1898.

GENERAL WILKES, 43087. Sold by A. J. Johnson, Councilgrove, Oklahoma, to J. W. Bennett, Mathewson, Canadian County, Oklahoma, September 10, 1894.

GOLD BUG, 40457. Sold by M. M. Griffin, Grandledge, Eaton County, Michigan, to D.S. England, Woodland, Barry County, Michigan, March 18, 1898.

GOMEZ, 43133. Sold by J. S. Stahlnecker, Cromwell, Union County, Iowa, to Robert Colbert, same place, October 19, 1897.

GOVERNOR HADLEY, 43147. Sold by D. P. Lemaster, Bedington, Berkeley County, West Virginia, to C. Stuckey, Jones Springs, Berkeley County, W Va., February, 1898.

GRACEFUL U.S., 43159. Sold by John Kincaid, Springfield, Sarpy County, Nebraska, to Linzy Brown, Papillion, Sarpy County Nebraska, January 22, 1898.

GRAND KING, 43181. Sold by G. J. Rensink, Newkirk, Sioux County, Iowa, to A. A. Roos, Orange City, Sioux County, Iowa, May 2, 1898.

GRANGER, 37733. Sold by J. W. Sell, Blissfield, Lenawee County, Michigan, to Brink & Prickett, Thelma, Fulton County, Ohio, November 30, 1897.

GREENWOOD, 29361. Sold by J. W. Williams & Son, Briant, Jay County, Indiana, to L. Ervin Parrett, Washington, C. H., Fayette County, Ohio, October 14, 1897.

GUY WILKES 3D, 43227. Sold by J. B. Binkley, Alexanderville, Montgomery County, Ohio, to C. W. Binkley, Center, Montgomery County, Ohio, February, 1899.

GUY WILKES F, 34869. Sold by R. P. Williams, Prospect, Marion County, Ohio, to Monroe & Cheney, Bokescreek, Union County, Ohio, November 25, 1898.

HALF MINE, 43247. Sold by G. M. Kinikin & Co., Hamilton, Butler County, Ohio, to John Cox, Poseyville, Posey County, Indiana, January, 1899.

HAPPY T M, 43263. Sold by Jonas Dininger, Greenville, Dark County, Ohio, to Harnish & Beanblossom, same place, July 11, 1898.

HARRY WILKES, 40575. Sold by W. D. Vawter, Carbondale, Osage County, Kansas, to J. H. Young, Wakarusa, Shawnee County, Kansas, November 4, 1898.

HEADLIGHT JR., 43281. Sold one-third interest by W. A. Taliaferro, Chatham, Bracken County, Kentucky, to C. C. McBeth, Hamersville, Brown County, Ohio, October 6, 1898.

HIDESTRETCHER, 32055. Sold one-third interest by J. W. Williams & Sons, Briant, Jay County, Indiana, to J. E. Gardner, Pennville, Jay County, Indiana, December 31, 1896.

HIDESTRETCHER'S MODEL, 40607. Sold by M. A. & W. C. Disher, New Weston, Dark County, Ohio, to B. Albers, Saint Rosa, Mercer County, Ohio, December 20, 1898.

HONEST ED., 14423. Sold by George C. Adams, South Solon, Madison County, Ohio, to O. M. Larkins, same place, in 1888.

HUSTLER, 40651. Sold by J. A. Rennecker, Holgate, Henry County, Ohio, to Huston & Rennecker, same place, October 25, 1898.

H. M's CHIEF, 43341. Sold by Hedges & Miller, Pana or Millersville, Illinois, to James E. Snare, Wyoming, Illinois, May 21, 1897; sold to A. G. Woodbury, Danville, Illinois, March 30, 1898, and recorded in A. R. as Zenith Chief, 45555.

IDEAL B U.S. SUNSHINE, 43347. Sold by J. S. Harmison, Springfield, Clark County, Ohio, to G. P. Raup, same place, December 1, 1898.

JAMES' PRICE, 46015. Sold by B. F. James, Gurneyville, Clinton County, Ohio, to John Gilham, Wilmington, Clinton County, Ohio, September 20, 1899.

J. H. SANDERS 2D, 43121. Leased by J. J. Speer, Symmes Corner, Butler County, Ohio, to G. F. Hasler, Hamilton, Butler County, Ohio, from April 20, 1898, to August 10, 1898.

J. H. SANDERS JR., 32181. Sold by C. E. Vigal, New City, Sangamon County, Illinois, to George R. Berryman, Springfield, Sangamon County, Illinois, March 31, 1897.

J. H. Wilkes, 29537. Sold by Derilus Hatch, Appleton, Licking County, Ohio, to W. W. Stockbarger, Croton, Licking County, Ohio, December 24, 1898.

JOE B, 40737. Sold by David Reichard, Ithaca, Gratiot County, Michigan, to Ervin Stead, same place, November 30, 1898.

KING CORWIN, 38089. Sold by J. D. Weigle, Springlake, Williams County Ohio, to D. O. Cain, Fremont, Steuben County, Indiana. May 4, 1898.

KING HIDESTRETCHER, 43553. Sold by D. O. Cain, Fremont, Steuben County, Indiana, to T. I. Ferris, Pleasantlake, Steuben County, Indiana, May 1, 1899.

KING JULIEN, 40861. Sold by P. J. Conlin, Dubuque, Dubuque County, Iowa, to Thomas Dunn, Tivoli, Dubuque County, Iowa, September 15, 1898.

KING TECUMSEH, 38145. Sold by Marion Matticks, Nashville, Holmes County, Ohio, to D. L. Nyhart, Rolla, Knox County, Ohio, November 16, 1898.

KING U. S. 43551. Sold by Perry Farmer, Claylick, Licking County, Ohio, to W. C. Neff, Newway, Licking County, Ohio, November 3, 1898.

L. D. TECUMSEH, 43627. Sold by L. D. Felton, Camden, Preble County, Ohio, to McDivitt & Mings, West Florence, Preble County, Ohio, October 20, 1898.

LEW'S SUNSHINE, 43643. Sold by Duffield & Frazee, Somerville, Butler County, Ohio, to E. E. Coler, Liberty, Montgomery County, Ohio, December 21, 1898.

LOOK ME OVER, 43643. Sold by E. A. Praul, Butler, Dekalb County, Indiana, to Charles Shoner, Waterloo, Dekalb County, Indiana, April 15, 1898.

LUCKY BOY, 43721. Sold by Samuel Mawhinney, Deland, Piatt County, Illinois, to Stultz Brothers, same place, January 14, 1899.

MACK, 43737. Sold by J. M. Peden, Hubbard, Hill County, Texas, to J. C. Stinson, same place, August, 1898.

MAIN'S CORWIN, 43749. Sold by S. C. Main, Delaware, Delaware County, Ohio, to Lewis Slack, Ashley, Delaware County, Ohio, February 6, 1899.

MAJOR Mc, 41013. Sold by W. R. Brittingham, Ellsberry, Brown County, Ohio, to Amos Lawville, Bridgeville, Adams County, Ohio, November 9, 1898.

McKINLEY, 41065. Sold by William Smiley, Albany, Green County, Wisconsin, to D. S. & F. Smith, Belleville, Dane County, Wisconsin, December 14, 1898.

McKINLEY, 41067. Sold by A. Z. Copeland, Potomac, Vermilion County, Illinois, to Bert Poyner, Collison, Vermilion County, Ill., June, 1898.

McKINLEY F, 41075. Sold by F. R. Failor, Lima, Allen County, Ohio, to A. N. Wiseley, Oakwood, Paulding County, Ohio, September 22, 1898.

MINTS' TECUMSEH 2D, 43843. Sold by S. R. Claycomb, Redkey, Jay County, Indiana, to L. W. Hamilton, Kearney, Buffalo County, Nebraska, March 21, 1899.

MODEL BOY, 35481. Sold by Perry & Burton, Hastings, Barry County, Michigan, to Willard Perry, same place, December 1, 1898.

MODEL FASHION, 43875. Sold by J. L. Miller, Caledonia, Kent County, Michigan, to Robert Neve, Pierson, Montcalm County, Michigan, September 27, 1898.

MYERS' SELECTION, 38387. Sold by Abner Myers, Ripley, Brown County, Ohio, to J. B. Frost, Sheeprun, Brown County, Ohio, December 1, 1898.

NELSON, 41185. Sold by F. G. Sallsbury, Orland, Steuben County, Indiana, to C. O. Jones, same place, October, 22, 1898.

OHIO CHIEF. 41225. Sold by Bruce Brothers. Chesterville. Morrow County, Ohio, to R. S. Gordon, Mount Gilead, Morrow County, Ohio, April 10, 1899.
ONWARD. 30047. Sold by Danforth Brothers, Deercreek, Tazewell County, Illinois,to William Wilson, Trimble, Crawford County, Illinois, March, 1894.
PERFECTION I SEE, 44081. Sold by E. M. Wilson & Brother, Sycamore, Wyandot County, Ohio, to E. C. Blauer, Mountayr, Ringgold, County, Iowa, January 17, 1899.
PERFECT USEFUL, 41297. Sold by E. A. Wilson, Pylesville, Harford County, Maryland, to E.S. Irwin, Fawngrove. York County, Pennsylvania. January 20, 1899.
PRICE'S TECUMSEH, 44109. Sold by C. F. Price, Latty, Paulding County, Ohio, to J.M. Louck. Latty, Paulding County, Ohio, January 6, 1899; sold to Charles Holt,Dague, Paulding County, Ohio, January 28, 1899.
PRICELESS CHIEF, 35741. Sold by George A. Heyl, Washington, Illinois, to Heyl & Hurd, same place; sold to A. D. Moore, Elmwood, Illinois, January 8, 1896.
PRIDE FAIR, 38571. Sold by E.P.Neymann, Mhoonvalley,Clay County,Mississippi, to L.H.B.Stephens, Griffith, Clay County. Mississippi,January 4,1899.
PRINCE IVAN, 38621. Sold by Abraham Stevens, Metz, Steuben County, Indiana, to J. D. Weigle, Springlake, Williams County, Ohio, November 21, 1898.
PRINCE WILKES, 38635. Sold by John Start, Burroak, Saint Joseph County, Michigan, to Chris McKale, Burroak, Saint Joseph County, Michigan, September 13, 1898.
ROBERT HANKS, 44227. Sold by John J. Jones, Orfordville, Rock County, Wisconsin, to George Townsend, Cainville, Rock County, Wisconsin, November 29, 1898.
ROB ROY, 44243. Sold by George W. McCombs, Grandridge, Lasalle County, Illinois, to J. P. Redman, same place, December 7, 1898.
ROSS, 41477. Sold by J. M. Peden, Hubbard, Hill County, Texas, to S. R. Boyd, same place, April, 1898.
ROYAL SUNSHINE, 44285. Sold by W. L. Rhinehart & Son, Wintersville, Jefferson County, Ohio, to Rainey Miller, Champaign, Champaign County, Illinois, December 7, 1898.
RUBENSTEIN, 41525. Sold by H. A. Koller, Tiffin, Seneca County, Ohio, to John Vogel Jr. & Co., Chicago, Huron County, Ohio, September 27, 1898.
RUDON, 41527. Sold by John P. Pence, Bentonville. Adams County, Ohio, to Stephen Thompson, Manchester, Adams County, Ohio, May 13, 1898.
SANDERS, 41551. Sold by C. T. Haskins. Ensley, Newaygo County, Michigan, to Frank D. Burns, Newaygo, Michigan, September 21, 1898.
SELDOM CORWIN, 33061. Sold by Eli Powell, New Vienna, Clinton County, Ohio, to J. V. Cotta & Son, Nursery, Carroll County, Illinois, December 16, 1898.
SILVER DICK, 44395. Sold by R. Kline, Brokensword, Crawford County, Ohio, to Frank Fox, New Washington, Ohio, August 30, 1899.
SIR WILLIAM, 44425. Sold by Frank E. Purdy, Orfordville, Rock County, Wisconsin, to J. P. Smiley, Orfordville, Rock County, Wisconsin, December 15, 1898.
SKINSTRETCHER, 44437. Sold by James Reaney, Jr., White Sulphur, Delaware County, Ohio, to Foster Evans, Warrensburg, Delaware County, Ohio, November 1, 1898.
SLICK U. S., 44445. Sold by Charles Sork & Son, Plankton, Crawford County, Ohio, to William Ohl, Sycamore, Wyandot County, Ohio, October 11, 1898.
S MODEL, 44449. Sold by J. J. Snyder, Paris, Stark County, Ohio, to Simon Bowman, Mapleton, Stark County, Ohio, November 23, 1898.
SU's HADLEY, 44501. Sold by N.C. College of Agriculture, West Raleigh, Wake County, North Carolina, to Henry P. Clarke, Brevard, Transylvania County, North Carolina. October 13. 1898.
T C's U. S., 41713. Sold by W. S. Lovett & Son, Tawawa, Shelby County, Ohio, to Edwin W. Foster, Troy, Miami County, Ohio, January 18, 1898; sold to Burgess Brothers, Bement, Piatt County, Illinois,March 24, 1899.
TECUMSEH JIM, 41737. Sold by F. M. Shell, Yeddo, Fountain County, Indiana, to B. F. Hasler, Hillsboro, Fountain County, Indiana, January 19, 1897.
TECUMSEH USEFUL, 44559. Sold by Bruce Brothers, Chesterville, Morrow County, Ohio, to Ed. Boyle, same place, June 6, 1898.
TECUMSEH VAN DEE 44563. Sold by William Wilson, Trimble, Crawford County, Illinois, to J. W. Hutchison, Marshall, Clark County, Illinois, February 21, 1899.
TIBB'S BLACK U. S., 33297. Sold by A. D. Tibbals. Miamisburg, Montgomery County, Ohio, to A. J. Haynes, Russiaville, Howard County Indiana. January 2, 1899.
TOM K, 44597. Sold by A. O. Shinabarger, Carson City, Montcalm County, Michigan, to D. Patterson, same place, November 30, 1898.
USEFUL CHIP, 39077. Sold by J. J. Snyder, Paris, Stark County, Ohio, to J. E. Finfrock, Malvern, Carroll County, Ohio, July 4, 1898.
USEFUL JR., 36341. Sold by Alf Slade, Jaysville, Dark County, Ohio, to William Vietor, New Madison, Dark County, Ohio, December 16, 1898.
U.S. GRACEFUL, 44679. Sold by R. H. Benfer, Bellevue, Huron County, Ohio, to Carey Fall, Bainbridge, Ross County, Ohio, February 22, 1899.
VALLEY KING, 41901. Sold by H. P. Smith, McDonough, Saginaw County, Michigan, to C. F. Gibbs, Lentz, Saginaw County, Michigan, March 25, 1899.
VAN DEE, 44707. Sold an interest by L. W. Dehnart and Andrew Fike, Leipsic, Putnam County, Ohio, to S. Croy, Belmore, Putnam County, Ohio, January 26, 1899.
VAN DEE C, 41903. Sold by J. F. Miller, Latty, Paulding County, Ohio, to W. L. Davis, Venedocia, Van Wert County, Ohio, May 4, 1899.
VAN DEE WILKES, 44711. Sold by F. H. Jackson, Rutland, Lasalle County, Illinois, to H. R. Morris, Cottagehill, Putnam County, Illinois, September 6, 1898.
VAN's CHIEF 2D, 44715. Sold by C. E. Shipe, Darkesville, Berkeley County, West Virginia, to Mrs. M. L. Fryatt, Martinsburg, Berkeley County, West Virginia, February 21, 1899.
VENTURE, 36401. Sold by J. M. Klever, Bloomingburg, Fayette County, Ohio, to L. W. Kilgore, London, Madison County, Ohio, November 16, 1895.
VICTOR B 2D, 44743. Sold by Administrator of G. W. Meissner Estate, New Harmony, Posey County, Indiana, to Lawrence Bailey, New Harmony. Posey County, Indiana, July 23. 1898.
VICTOR DUKE, 36417. Sold by F. M. Piggott, Fowler, Clinton County, Michigan, to Stephen Cully, Middleton, Gratiot County, Michigan, October 28, 1898.

VICTOR SAMPSON, 44741. Sold by W. D. Vawter, Carbondale, Osage County, Kansas, to Ahi Robbins, Waveland, Shawnee County, Kansas, October 4, 1898.
WALLSTREET, 36457. Sold by J. R. Johnson, Newtown, Scott County, Kentucky, to E. K. Renaker, Berry, Harrison County, Kentucky, October 27, 1896.
WANAMAKER, 30715. Sold by C. W. Rowe, Whitewater, Walworth County, Wisconsin, to Peter Wallis, Thawville, Iroquois County, Illinois, December 28, 1898.
WHITESTOCKINGS, 44825. Sold by Brunker Brothers, Ridgeway, Iowa County, Wisconsin, to Simpson Brothers, Dodgeville, Iowa County, Wisconsin, October 6, 1898.
WILY ALAMO, 44867. Sold by W. J. Duffel, Ross, McLennan County, Texas, to J. R. Tinsley, Abbott, Hill County, Texas, November 23, 1898.
WONDER TECUMSEH, 44879. Sold by H. G. Walker and E. B. Reid, New Madison, Dark County, Ohio, to N. P. White, Richmond, Indiana, October 18, 1898.
WONDERFUL CHIEF, 42061. Sold by W. S. Lovett & Son, Tawawa, Shelby County, Ohio, to Samuel Swank, Gretna, Logan County, Ohio, October 5, 1897.
X TECUMSEH, 44893. Sold by William Smiley, Albany, Green County, Wisconsin, to Gardner & Kammerer, Brodhead, Green County, Wisconsin, September 10, 1898.
YOUNG C. L. PRICE, 44907. Sold by J. H. Drake, Cedarville, Green County, Ohio, to Milton Crabill, Springfield, Clark County, Ohio, November 9, 1898.
YOUNG MODEL, 39323. Sold by W. C. Bause, Botzum, Summit County, Ohio, to John Bause Fairlawn, Summit County, Ohio, October 27, 1898.
YOUNG PILOT, 44929. Sold by A. Selle, Mequon, Ozaukee County, Wisconsin, to E. J. Crowley, Steuben, Crawford County, Wisconsin, December 6, 1897.
YOUNG ROYAL U. S., 44937. Sold by J. N. Guffey, Kalida, Putman County, Ohio, to J. H. Huston, Rimer, Putman County, Ohio, February 9, 1898.
YOUNG VAN DEE, 44953. Sold by D. E. Meek, Emmett, Paulding County, Ohio, to Henry Milleman, Markcenter, Defiance County, Ohio, October 27, 1898.
Z BLACK U. S., 44973. Sold by J. N. Guffey, Kalida, Putman County, Ohio, to John Pugh, Columbusgrove, Putman County, Ohio, November 2, 1898.

SOWS.

AA, 103596. Sold by Charles Sork & Son, Plankton, Crawford County, Ohio, to Jacob Lederer, New Washington, Crawford County, Ohio, October 11, 1898.
ACIE M, 90878. Sold by McDivitt & Mings, West Florence, Preble County, Ohio, to William Austin, Boston, Wayne County, Indiana, March 9, 1899.
ADA GRAY 2D, 96826. Sold by A. M. Vore, Bucyrus, Crawford County, Ohio, to R. Kline, Brokensword, Crawford County, Ohio, January, 1898.
AGNES ELGIN, 103618. Sold by R. H. Huggins, Hopkinsville, Christian County, Kentucky, to W. R. Howell, same place, October 12, 1898.
ALB WILKES, 96860. Sold by W. L. Rhinehart & Son, Wintersville, Jefferson County, Ohio, to George McClave, Harlemsprings, Carroll County, Ohio, December 7, 1998.
ALL PRICE 2D, 103632. Sold by A. D. Tibbals, Miamisburg, Montgomery County, Ohio, to J. C. Hendrick, Wilmington, Clinton County, Ohio, August 8, 1898; sold to C. W. Oharra, Galloway, Franklin County, Ohio, January 26, 1899.
ALL PRICE 3D, 103634. Sold by A. D. Tibbals, Miamisburg, Montgomery County, Ohio, to J. C. Hendrick, Wilmington, Clinton County, Ohio, August 8, 1898.
ALL PRICE K, 103636. Sold by Ed Klever, Bloomingburg, Fayette County, Ohio, to Bruce Brothers, Chesterville, Morrow County, Ohio, January 26, 1899.
ANNA, 96920. Sold by S Pyers & Son, Nashville, Holmes County, Ohio, to M. Oakes, Perryville, Ashland County, Ohio, October, 6, 1898.
ANNIE WESS, 96960. Sold by L. W. Dehnart, Leipsic, Putnam County, Ohio, to George Pletcher, Belmore, Putnam County, Ohio, January 26, 1899.
ATHERTON GEM, 83858. Sold by Bounds Brothers, Atherton, Licking County, Ohio, to A. J. Green, Jacksontown, Licking County, Ohio, October 19, 1898.
BASSWOOD IXL, 83916. Sold by F. M. Shell, Yeddo, Fountain County, Indiana, to James White, same place, May 5, 1897.
BATES' MODEL, 97022. Sold by C. M. Cain, Fremont, Steuben County, Indiana, to J. F. Miller, Cooney, Ohio, Jauuary 11, 1898; sold to George Hodson, Montpelier, Williams County, Ohio, September 7, 1898.
B B, 103714. Sold by Charles Sork & Son, Plankton, Crawford County Ohio, to William Ohl, Sycamore, Wyandot County, Ohio, October 11, 1898.
BEAUTY, 90904. Sold by Hinshaw & Ozbun, Lynn, Randolph County, Indiana, to Hinshaw Brothers, Rural, Randolph County, Indiana, November 1, 1897.
BEAUTY, 90924. Sold by Marion Jackson, Tippecanoe City, Miami County, Ohio, to William Lamka, Troy, Miami Co., Ohio, May, 1898; sold to Frank Vandaveer, Alcony, Miami County, Ohio, February 23, 1899.
BEAUTY 2D, 97074. Sold by Charles Sork & Son, Plankton, Crawford County, Ohio, to William Brouse, Lykens, Crawford County, Ohio, October 11, 1898.
BEAUTY JOHNSON, 90942. Sold to S. W. Pickerill, Decatur, Brown County, Ohio, to Charles Spears, Ripley, Brown County, Ohio, October 12, 1898.
BEAUTY OF MIDNIGHT, 97088. Sold by A. Selle, Mequon, Ozaukee County, Wisconsin, to C. Peterson, Waupun, Fond du Lac, County, Wisconsin, in March, 1898.
BEAUTY V, 103808. Sold by Parrish, Gibb & Co., New London, Huron County, Ohio, to E. M. Benham, Hopewellcenter, Ontario County, New York, September 6, 1898.
BELLE CORWIN, 90998. Sold by James Reaney, Jr., White Sulphur, Delaware County, Ohio, to Henry Belber, Delaware, Delaware County, Ohio, January 19, 1898.
BELLE PRICE, 103896. Sold by Givens Lackey, Jamestown, Green County, Ohio, to Crawford & Lackey, Jamestown, Green County, Ohio, October 15, 1898.
BELLE SANDERS, 103902. Sold by S. F. Grimes, Higginsport, Brown County, Ohio, to Charles A. Love, Higginsport, Brown County, Ohio, September 5, 1898.
BELLE SANDERSON, 103904. Sold by James Reaney, Jr., White Sulphur, Delaware County, Ohio, to F. S. Robinson, Unionville, Lake County, Ohio, January 19, 1898.

BERTHA K, 97238. Sold by H. A. Koller, Tiffin, Seneca County, Ohio, to Gratton & Baker, Melmore, Seneca County, Ohio, September 27, 1898.

BESS GUY, 103952. Sold by R. A. Kerr, South Warsaw, Allen County, Ohio, to J. C. Talbott, Charleston, Coles County, Illinois, December 14, 1898.

BESSIE, 91090. Sold by A. D. Tibbals, Miamisburg, Montgomery County, Ohio, to John Salmon, Madison Mills, Fayette County, Ohio, December 1, 1898.

BESSIE LENNOX, 77834. Sold by F. Clark & Son, Minerva, Stark County, Ohio, to Frank Heim, New Chambersburg, Columbiana County, Ohio, April 25, 1898.

BESSIE U. S., 104010. Sold by G. M. Kinikin & Co., Hamilton, Butler County, Ohio, to John Longstreet, Monroe, Butler County, Ohio, in December, 1898.

BESSIE U. S., 104012. Sold by McDivitt & Mings, West Florence, Preble County, Ohio, to Christian Markey, Eaton, Preble County, Ohio, March 10, 1899.

BESSIE WILKES, 104016. Sold by Admr. of G. W. Meissner Estate, New Harmony, Posey County, Indiana, to H. Brookins, same place, July 23, 1898.

BESSIE WILKES 2D, 104022. Sold by C. O. Youngbirg, Beason, Woodford County, Illinois, to A. M. Caldwell, New Holland, Logan County, Illinois, January 6, 1898; sold to P. B. Webster, Lodge, Piatt County, Illinois, February 23, 1898.

BESS MODEL, 104026. Sold by A. Selle, Mequon, Ozaukee, County, Wisconsin, to W. Hickenbotham, Oostburg, Sheboygan County, Wisconsin, April 13, 1898.

BETSY D, 91204. Sold by Amasa Doane, Ithica, Gratiot County, Michigan, to E. H. Doane, Shepherd, Isabella County, Michigan, July, 1897.

BETSY VERNON, 84282. Sold by W. T. Keller, Kerrtown, Crawford County, Pennsylvania, to Robert McMichael, same place, June 1, 1898.

BETTY, 77934. Sold by S. W. Pickerill, Decatur, Brown County, Ohio, to Charles Spears, Ripley, Brown County, Ohio, October, 1898.

B F'S FIRST CHOICE, 104114. Sold by Z. T. Williams, Muncie, Delaware County, Indiana, to S. H. Wilson, Albany, Indiana, October 13, 1898.

BIG BESS STIBBENS, 104120. Sold by E. M. Wilson & Brother, Sycamore, Wynandot County, Ohio, to D. Montze, Mexico, Wyandot County, Ohio, October 12, 1898.

BIG QUEEN, 104128. Sold by Bruce Brothers, Chesterville, Morrow County, Ohio, to Isaac Krafft, same place, October 15, 1898.

BIG VARIETY, 104130. Sold by E. M. Wilson & Brother, Sycamore, Wyandot County, Ohio, to Robert Ohl, same place, October 22, 1898.

BLACK BEAUTY, 104152. Sold by Henry O. Fields, Winchester, Randolph County, Indiana, to Jacob Delong, Antiville, Jay County, Indiana, February 2, 1899.

BLACK BEAUTY, 104168, sold by A. Selle, Mequon, Ozaukee County, Wisconsin, to A. A. Paulsen, New Holstein, Calumet County, Wisconsin, March 2, 1898.

BLACK BEAUTY, 104178. Sold by G. H. Scott, Richmond, Wayne County, Indiana, to Clem A. Gaar, same place, October 5, 1898.

BLACK BEAUTY, 104188. Sold by E. M. Wilson & Brother, Sycamore, Wyandot County, Ohio, to Amos Kurtz, same place, November 28, 1898.

BLACK BEAUTY 5TH, 97544. Sold by E. C. Rouse, Albion, Calhoun County, Michigan, to F. H. Worthington, same place, September, 1897.

BLACK BESSIE, 97596. Sold by Harry O. Beatty, Overpeck, Butler County, Ohio, to A. F. Babeck, Hamilton, Butler County, Ohio, August 2, 1899.

BLACK BESSIE, 104250. Sold by G. H. Scott, Richmond, Wayne County, Indiana, to Clem A. Gaar, same place, October 5, 1898.

BLACK CLOUD, 97650. Sold by A. Selle, Mequon, Ozaukee County, Wisconsin, to L Brandt, Charlesburg, Calumet County, Wisconsin, February 16, 1898.

BLACK IDEAL, 97804. Sold with litter of six pigs, boars, 2; sows, 4. Sired by Willow King, 30759, farrowed February 4, 1897, by W. S. Lovett & Son, Tawawa, Shelby County, Ohio, to W. J. Orr, Uniopolis, Auglaize County, Ohio, February 27, 1897.

BLACK LADY, 91466. Sold by W. M. Clark, Middletown, Butler County, Ohio, to S. E. Hill, Westboro, Clinton Co., Ohio, February 2, 1899; sold to F. W. Walker, Williamsburg, Clermont Co., Ohio.

BLACK LOTTIE, 91482. Sold by William Motter, Potterville, Eaton County, Michigan, to D. E. Powers, Potterville, Eaton County Michigan, March 2, 1898.

BLACK MAID, 97846. Sold by Watkins & Broadaway, Centerville, Montgomery County, Ohio, to Edwin W. Foster, Troy, Miami County, Ohio, August 20, 1897.

BLACK MAID, 104360. Sold by Charles Sork & Son, Plankton, Crawford County, Ohio, to John Zeigler, Melmore, Seneca County, Ohio, October 11, 1898.

BLACK PRIDE 3D 104410. Sold by G. M. Davis, Barnhill, Wayne County, Illinois, to David Proudfit, Belleprairie, Hamilton County, Illinois, September 15, 1898.

BLACK SAL, 78286. Sold by S. B. Oakes, Little Hocking, Washington County, Ohio, to A. D. Goddard, Bartlett, Washington County, Ohio, January 24, 1893.

BLACK SUSIE, 97944. Sold by William Lamka, Troy, Miami County, Ohio, to Fred Hildebrand Pleasanthill, Miami County Ohio, October 7, 1897.

BLACK TECUMSEH, 104438. Sold by G. M. Kinikin & Co., Hamilton, Butler County, Ohio, to John H. Peterson, Carlyle, Clinton County, Illinois, January 24, 1899.

BLACK WILKES, 97972. Sold by F. M. Clevenger, Centerville, Wayne County, Indiana, to J. R. Peed, New Castle, Henry County, Indiana, January 24, 1899.

BONNIE MAID, 98018. Sold by W. D. Vawter, Carbondale, Osage County, Kansas, to S. E. Grimes, Waveland, Shawnee County, Kansas, April 14, 1898.

BOSTON LASS, 78398. Sold by I. B. Heacock, Beloit, Mahoning County, Ohio, to J. J. Snyder, Paris, Stark County, Ohio, November 27, 1897.

CHAMPION DUCHESS, 72822. Sold by William Vietor, New Madison, Dark County, Ohio, to R. E. Ludy, Gratis, Preble County, Ohio, March 4, 1899.

CHANCE B, 104576. Sold by Ananias Frantz, Clayton, Montgomery County, Ohio, to Andrew Wogaman, Little York, Montgomery County, Ohio, January 13, 1899.

CHANCE MAID 3D, 98146. Sold by H. G. Walker, New Madison, Dark County, Ohio, to Clem Cooper, Eaton, Preble County, Ohio, October 18, 1898.

CHAPIN BELLE, 98150. Sold by I. N. Shilling, Chapin, Saginaw County, Michigan, to Otis S. Mead, Henderson, Shiawasse County, Michigan, September 29, 1898.

CHIEF LADY, 104596. Sold by John Salmon, Madison Mills, Fayette County, Ohio, to S. F. Spurling, Pleasantplain, Warren County, Ohio, January 21, 1899.
CHIEF's BEAUTY, 104600. Sold by C. Sherman, Fostoria, Seneca County, Ohio, to John C. Good, same place, May 11, 1899.
CHIMES GIRL, 91786. Sold by A. C. Grieve, Xenia, Green County, Ohio, to John Salmon, Madison Mills, Fayette Co., Ohio, November 16, 1898.
CHOICE H, 104628. Sold by W. C. Williams, Briant, Jay County, Indiana, to G. W. Hollome, Reddick, Kankakee County, Illinois, December 28, 1898.
CHOICE U.S., 104642. Sold by J. C. Hendrick, Wilmington, Clinton County, Ohio, to Columbus Dixon, Gillespieville, Ross County, Ohio, August 20, 1898.
CINDERELLA, 84994. Sold by T. H. Jones, Mount Sterling, Madison County, Ohio, to C. H. Jones, same place, July 5, 1896.
CLARETTA, 98324. Sold by W. D. Vawter, Carbondale, Osage County, Kansas, to S. P. Bell, Jr., Waveland, Shawnee County, Kansas, September 5, 1898.
CLAUDE'S CHIP GIRL 2D, 91836. Sold by F. M. Shell, Yeddo, Fountain County, Indiana, to George E. Moore, Kingman, Fountain County, Indiana, September 3, 1897.
CLAUDIA, 104660. Sold by W. J. Shrop & Son, Limaville, Stark County, Ohio, to J. W. Bunnell, Mount Blanchard, Hancock County, Ohio, January 2, 1899.
COME ON, 85084. Sold by John Salmon, Madison Mills, Fayette County Ohio, to E. E. Coler, Liberty, Montgomery County, Ohio, January 27, 1899.
COOK'S DELIGHT, 98404. Sold by W. J. Orr, Uniopolis, Auglaize County, Ohio, to J. T. Wiley, Oran, Shelby County, Ohio, February 8, 1898.
CORA, 104708. Sold by O. P. McDowell, New California, Union County, Ohio, to Delbert Green, same place, February 17, 1898.
CORA H, 98434. Sold by Z. T. Williams, Muncie, Delaware County, Indiana, to William Tuttle, Niles, Delaware County, Indiana, October 13, 1898.
CORA TECUMSEH, 85148. Sold by W. S. Hormel, Kearney, Buffalo County, Nebraska, to L. W. Hamilton, same place, December 14, 1895.
CORWIN QUEEN, 78706. Sold by T. B. Hart, Edinburg, Christian County, Illinois, to John Hedges & Son, Pana, Christian County, Illinois, September 20, 1893.
DAISY 3d, 104844. Sold by W. C. Williams, Briant, Jay County, Indiana, to A. C. Doenges, St. Marys Auglaize County, Ohio, February 2, 1899.
DAISY CHIEF 2d, 104870. Sold by John Eick & Son, Hibbetts, Carroll County, Ohio, to John & Joseph Snively, same place, November 28, 1898.
DAISY HIDESTRETCHER, 92106. Sold by S. R. Claycomb, Redkey, Jay County, Indiana, to J. W. Williams & Sons, Briant, Jay County, Indiana, in November, 1898.
DAISY HIDESTRETCHER 2d, 92110. Sold by T. M. Hopkins, Penville, Jay County, Indiana, to J. Cunningham & Co., Loree, Miami County, Indiana, December 31, 1896.
DAISY, McKEE, 104898. Sold by Edward Burroughs, Elpaso, Woodford County, Illinois, to E. L. Wilson, Secor, Illinois, October 27, 1898.
DAISY's PET, 104908. Sold by Ananias Frantz, Clayton, Montgomery County, Ohio, to Charles E. Wagner, Clayton, Montgomery County, Ohio, January 13, 1899.
DARKNESS 6th, 104952. Sold by J. J. Snyder, Paris, Stark County, Ohio, to Calvin Burgert, Waynesburg, Stark County, Ohio, June 27, 1898.
DARKNESS O, 98706. Sold by W. J. Orr, Uniopolis, Auglaize County, Ohio, to J T. Wiley, Oran, Shelby County, Ohio, February 8, 1898.
DELAWARE QUEEN, 98730. Sold by M. B. Koffroth, Warrensburg, Delaware Co., Ohio, to W. N. Coleman & Son, Hyattville, Delaware County, Ohio, December 6, 1898.
DESIRABLE L 2d, 104984. Sold by James J. Lutz, Navarre, Stark County, Ohio to Cyrus Bixler, Bolivar, Tuscarawas County, Ohio, November 22, 1898.
DOT, 62808. Sold by David Finch, Oxford, Butler County, Ohio, to T. J. Close, Jesup, Buchanan County, Iowa, in fall of 1892; sold to J. L. Barton, Greenwood, Nebraska.
DOT 2D, 92324. Sold by S. W. Pickerill, Decatur, Brown County, Ohio, to Charles Spears, Ripley, Brown County, Ohio, October 12, 1898.
DUCHESS 3D, 79058. Sold by Edgar Hadley, Wilmington, Clinton County, Ohio, to A. T. Villars & Son, Clarksville, Clinton County, Ohio, December 1, 1897.
DUCHESS 32D, 85602. Sold by H. G. Walker, New Madison, Dark County, Ohio, to Burney Roberts, same place, January 25, 1898.
DUCHESS 33D, 85604. Sold by H. G. Walker, New Madison, Dark County, Ohio, to Elias Baker, Arcanum, Dark County, Ohio, January 25, 1898.
DUCHESS OF BRANDON, 85616. Sold by G. W. Leonard, Administrator of Henry Walker's Estate, Brandon, Rutland County, Vermont, to Edward L. Paine, same place, March 19, 1898
DUFFIELD'S CHOICE, 43912. Sold by B. F. Reynolds, Rimer, Putnam County, Ohio, to J. L. Parsell, Kalida, Putnam County, Ohio, October 18, 1894.
EAD, 105126. Sold by J. H. Passahl, Burroak, St. Joseph County, Michigan, to Robert Akey, same place, March 2, 1899.
EARLY ROSE 11TH, 92384. Sold by John Salmon, Madison Mills, Fayette Co., Ohio, to H. M. Morse, Union City, Branch County, Michigan, January 27, 1899.
EASTERN TECUMSEH, 105134. Sold by B. H. Ackley, Springhill, Bradford County, Pennsylvania, to C. J. Ferry, Forestville, Chautauqua County, New York, June 30, 1899.
ELECTED, 98934. Sold by F. M. Clevenger, Centerville, Wayne County, Indiana, to J. R. Peed, Newcastle, Henry County, Indiana, January 24, 1899.
ELLA B, 98942. Sold by A. C. Grieve, Xenia, Green County, Ohio, to Richard Galloway, same place, November 16, 1898.
EM C CEDARS, 92442. Sold by W. G. Owens, Midlothian, Chesterfield County, Virginia, to J. B. Watkins & Brother, Hallsboro, Chesterfield County, Virginia, in fall of 1897.
EMMA, 105176. Sold by J. H. Passahl, Burroak, Saint Joseph County, Michigan, to Robert Akey, same place, March 2, 1899.
ESTELLA, 68494. Sold by Michael Rich, Flanagan, Livingston County, Illinois, to Joseph Ingol, same place, December 1, 1898.
ETTIE WILKES, 105230. Sold by T. S. Doty, Welcome, Marion County, Ohio, to J. K. Gilbert, Clark, Coshocton County, Ohio, December 28, 1898.

EVA D, 105244. Sold by C. B. Hatfield, Georgetown, Brown County, Ohio, to A. C. Hatfield, Feesburg, Brown County, Ohio, September 20, 1898; sold to C. C. McBeth, Hamersville, Brown County, Ohio, January 19, 1899; sold to S. D. Teeters, same place, February 3, 1899.

FAIR IDA U. S., 105266. Sold by A. N. Wiseley, Oakwood, Paulding County, Ohio, to Henry Wiseley, Vaughnsville, Putnam County, Ohio, September 10, 1898.

FANCY, 105296. Sold by H. J. Smith, Andover, Ashtabula County, Ohio, to G. S. Hall, Dilworth, Trumbull County, Ohio, January 15, 1899.

FANCY PRIDE, 105310. Sold by G. M. Davis, Barnhill, Wayne County, Illinois, to David Proudfit, Belleprairie, Hamilton County, Illinois, August 18, 1899.

FANCY C 2D, 99084. Sold by George Schaal, Hue, Vinton County, Ohio, to Nelson Armstrong, Laurelville, Hocking County, Ohio, July, 1898.

FANNY, 105346. Sold by Charles Sork & Son, Plankton, Crawford County, Ohio, to J. E. Gault, Sycamore, Wyandot County, Ohio, October 11, 1898.

FANNY CORWIN, 99134. Sold by Bruce Brothers, Chesterville, Morrow County, Ohio, to Cary Free, Bainbridge, Ross County, Ohio, February, 18, 1899.

FASHION IXL, 99154. Sold by E. M. Wilson & Brother, Sycamore, Wyandot County, Ohio, to Charles Goodman, Sycamore, Wyandot County, Ohio, October 12, 1898.

FASHION IXL 1ST, 73678. Sold by D. P. McCracken, Paxton, Ford County, Illinois, to G. G. Council, Williamsville, Sangamon County, Illinois, October 24, 1894.

F ESTELLA, 79430. Sold by F. C. Lampe, Jeffersonville, Fayette County, Ohio, to F. C. & G.H. Lampe, Jeffersonville, Fayette County, Ohio, February 25, 1896.

FIRST CHOICE, 99196. Sold by W. M. Clark, Middletown, Butler County, Ohio, to S. E. Hill, Westboro, Clinton County, Ohio, February 2, 1899.

FLAVIA, 105440. Sold by James Keaney, Jr., White Sulphur, Delaware County, Ohio, to W. Van Brimmer, Warrensburg, Delaware County, Ohio, January 19, 1898.

F'S GENUINE, 96354. Sold by A. D. Tibbals, Miamisburg, Montgomery County, Ohio, to John Salmon, Madison Mills, Fayette County, Ohio, December 1, 1898.

GAIL, 105534. Sold by U. B. Moyer, Mount Cory, Hancock County, Ohio, to Homer Marshall, Bluffton, Allen County, Ohio, in November 1898.

GAY NEFF, 99322. Sold by E. A. & L. A. Leeka, Farmland, Randolph County, Indiana, to Thomas Clevenger, Neff, Randolph County, Indiana, February, 1899.

GEM WILKES, 105564. Sold by W. D. Stricker, Pharisburg, Union County, Ohio, to Will Noble, Prospect Marion County, Ohio, April 11, 1899.

GENEVIE, 105566. Sold his interest by C. Cunningham, Hubbard, Hill County Texas, to W.O. Mullins, same place, January 1, 1898.

GENUINE 2D, 105572. Sold by A. D. Tibbals, Miamisburg, Montgomery County, Ohio, to John Salmon, Madison Mills, Fayette County, Ohio, December 1, 1898.

GLADSEY, 99386. Sold by E. A. & L. A. Leeka, Farmland, Randolph County, Ind., to C. L. Leeka, Parker, Randolph County, Indiana, December, 1898.

GOLDIE, 105610. Sold by G. F. Hasler, Hamilton, Butler County, Ohio, to George Oberfell, same place, December, 22, 1898.

GOLDIE 2D, 105612. Sold an interest by J. E. Gardner, Pennville, Jay Co., Indiana, to W. C. Williams, Briant, Jay County, Indiana, May 3, 1898.

GRACEFUL, 79686. Sold by John A. Irion, Gallipolis, Gallia County, Ohio, to W. J. Lanning, Rutland, Meigs County, Ohio, March, 1899.

GRACEFUL, 99454. Sold by A. Selle, Mequon, Ozaukee County, Wisconsin, to F. Wilharms, Cedarburg, Ozaukee County, Wisconsin, October 2, 1896.

GRACEFUL 4TH, 79696. Sold by A. D. Moore, Elmwood, Peoria County, Illinois, to P. R. Wilmarth, Vermont, Fulton County, Illinois, December 24, 1897.

GRACEFUL F, 105678. Sold by T. J. Clevenger, Centerville, Wayne County, Indiana, to F. M. Clevenger, same place, January 20, 1899.

GRACEFUL H, 105684. Sold by J. F. Hollingshead, Springvalley, Green County, Ohio, to Charles Hupman, Xenia, Green County, Ohio, February 8, 1899.

GRACEFUL K, 86358. Sold by Levi Pickering, Kenton, Hardin County, Ohio, to J. W. Gardner, Bigsprings, Logan Co., Ohio, January 24, 1899.

GRACEFUL LIL, 99510. Sold by A. N. Wiseley, Oakwood, Paulding County, Ohio, to J. F. Miller, Latty, Paulding County, Ohio, August 20, 1899.

GRAND GIRL, 105756. Sold by G. M. Kinikin & Co., Hamilton, Butler Co., Ohio, to John Longstreet, Monroe, Butler County, Ohio, in December, 1898.

GUILFORD QUEEN, 99608. Sold by W. E. Benbow, Oakridge, Guilford County, North Carolina, to E. W. Howard, Danville, Pittsylvania County, Virginia, January 30, 1899.

HADLEY'S STYLE, 68990. Sold by Ed. Klever, Hadley & Hendrick, Bloomingburg or Wilmington, Ohio, to T. B. Hart, Edinburg, Illinois, October 1, 1896; sold to B. F. Dorsey & Sons, Perry, Illinois, February 19, 1897.

HOOSIER GIRL 2D, 105890. Sold by Gilbert Cox, Jacksonboro, Butler County, Ohio, to J. N. Lemmon, Dryridge, Grant County, Kentucky, February 2, 1899.

HURD'S PRIDE, 74120. Sold by Harvey Hurd, Petersburg, Menard County, Illinois, to Ira Cottingham, Eden, Peoria County, Illinois, January 8, 1896.

IDA NELSON, 93212. Sold by Z. T. Williams, Muncie, Delaware County, Indiana, to E. C. Tuttle, Niles, Delaware County, Indiana, October 13, 1898.

IDEAL MODEL, 99774. Sold by R. A. Kerr, South Warsaw, Allen County, Ohio, to J. C. Talbott, Charleston, Coles County, Illinois, December 14, 1898.

IDEAL PERFECTION, 86606. Sold by Administrator of G. W. Meissner, New Harmony, Posey County, Indiana, to Lawrence Bailey, same place, July 23, 1898.

IDEAL'S BEST, 105968. Sold by A. D. Tibbals, Miamisburg, Montgomery County, Ohio, to John Salmon, Madison Mills, Fayette County, Ohio; sold to Thomas Sachel, same place, January 27, 1899.

INDIANA GIRL 3D, 69100. Sold by Scott W. Fisher, Sidney, Champaign County, Illinois, to Arthur Busey, same place, September 14, 1898.

IOXL, 99812. Sold an interest by J. E. Gardner, Pennville, Jay County, Indiana, to W. C. Williams, Briant, Jay County, Indiana, May 3, 1898.

IRENE, 106016. Sold an interest by J. E. Gardner, Pennville, Jay County, Indiana, to W. C. Williams, Briant, Jay County, Indiana, May 3, 1898.

ISABELLE, 99838. Sold an interest by J. E. Gardner, Pennville, Jay County, Indiana, to W. C. Williams, Briant, Jay County, Indiana, May 3, 1898; sold all interest to John S. Sanders, Honeycreek, Henry County, Indiana, February 2, 1899.

IXL BEAUTY, 93296. Sold by J. W. Williams & Sons, Briant, Jay County, Indiana, to J. E. Gardner, Pennville, Jay County, Indiana, December 31, 1896.

JACKSON's CHOICE, 99862. Sold by D. McDonell, Garfield, Lasalle County, Illinois, to James Quinn, same place, February 6, 1899.

JEWEL T, 106096. Sold by W. D. Tabler, Greenup, Cumberland County, Illinois, to E. Moses, same place, December, 1898.

JOSEPHINE, 99966. Sold by A. C. Martin, Muddycreek Forks, York County, Pennsylvania, to S. M. Fulton, same place, February 9, 1898.

JULA LADY, 96808. Sold by W. C. Bause, Fairlawn, Summit County, Ohio, to P. S. Evans, Montrose, Summit County, Ohio.

KATE WILKES, 106186. Sold by R. M. Fulton, Bulaville, Gallia County, Ohio, to John H. Lloyd, Thurman, Gallia County, Ohio, March 3, 1899.

KELLOGG 8TH, 80150. Sold by F. C. Lampe, Jeffersonville, Fayette County, Ohio, to L. E. Frost, St. Louis, Missouri, August 31, 1897

LADY COLER, 106346. Sold by McDivitt & Mings, West Florence, Preble County, Ohio, to William Austin, Boston, Wayne County, Indiana, March 9, 1899.

LADY CORWIN 2D, 93578. Sold by J. W. Williams & Sons, Briant, Jay County, Indiana, to J. Cunningham & Co., Loree, Miami County, Indiana, December 31, 1896.

LADY CORWIN U. S., 93580. Sold by E. D. Bishop, Woodbury, Eaton County, Michigan, to William Smith, Coatsgrove, Barry County, Michigan, September 24, 1898.

LADY DUFFIELD, 74542. Sold by F. Clark & Son, Minerva, Stark County, Ohio, to W. H. Fishel, same place, May 30, 1898.

LADY FINCH, 100224. Sold by J. F. Hollingshead, Springvalley, Green County, Ohio, to J. B. Krise, Xenia, Green County Ohio, February 8, 1898.

LADY FOUND AT LAST, 87122. Sold by G. F. Hasler, Hamilton, Butler County, Ohio, to Lewis H. Beiser, Stockton, Butler County, Ohio, December 22, 1898.

LADY GOLD BUG, 100240. Sold by John W. Sage, Algansee, Branch County, Michigan, to F. D. Burlingham, Algansee Branch County, Michigan, January 17, 1899.

LADY GOODNUFF, 74574. Sold by A. F. Babeck, Hamilton, Butler County, Ohio, to Edwin Sheley, Jacksonboro, Butler County, Ohio, in April, 1898.

LADY GRACE, 106426. Sold by Henry O. Fields, Winchester, Randolph County, Indiana, to George H. Stout, Upland, Grant County, Indiana, February 2, 1899.

LADY IXL, 106476. Sold by Charles Sork & Son, Plankton, Crawford County, Ohio, to Jacob Lederer, New Washington, Crawford County, Ohio, October, 11, 1898.

LADY KLEVER, 166502. Sold by W. D. Stricker, Pharisburg, Union County, Ohio, to R. E. Jones, Radnor, Delaware County, Ohio, April 11, 1899.

LADY KLONDIKE, 106506. Sold by W. D. Vawter, Cardondale, Osage County, Kansas, to S. E. Grimes, Waveland, Shawnee County, Kansas, April 14, 1898.

LADY LIGHTFOOT, 93716. Sold by T.W. Sheridan, Cascade, Dubuque County, Iowa, to Dennis Delay, Argand, Jones County, Iowa, January 21, 1899.

LADY MONT 2D, 106578. Sold by U. B. Moyer, Mount Cory, Hancock County, Ohio, to N. Davis, Gilboa, Putnam County, Ohio, November, 1898.

LADY STIBBENS, 100462. Sold by Charles Sork & Son, Plankton, Crawford County, Ohio, to John Brause, Lykens, Crawford County, Ohio, Octocer 11, 1898.

LADY TECUMSEH, 106670. Sold by L. W. Dehnart, Leipsic, Putnam County, Ohio, to S. Croy, Belmore, Putnam County, Ohio, January 26, 1899.

LADY U. S., 106692. Sold by J. F. Hollingshead, Springvalley, Green County, Ohio, to Charles Hupman, Xenia, Green County, Ohio, February 8, 1899.

LADY U. S. 2D, 100508. Sold by John N. Smith, Fremont, Sandusky County, Ohio, to J. C. Long, Kansas, Seneca County, Ohio, June 14, 1898; sold to J. F. Stahl, Iler, Seneca County, Ohio, March 17, 1899.

LADY U. S. FREE TRADE, 106716. Sold by G. S. Hall, Dilworth, Trumbull County, Ohio, to J. B. Henry, Oakland, Coles County, Illinois, December 3, 1898.

LADY WATTS, 106742. Sold by R. H. Huggins, Hopkinsville, Christian County, Kentucky, to John H. Lory, Bearspring, Stewart County, Tennessee, November 12, 1898.

LADY WILKES, 93920. Sold by J. J. Snyder, Paris, Stark County, Ohio, to James J. Lutz, Navarre, Stark County, Ohio, August 24, 1898.

LADY WILKES, 100552. Sold by C. Sherman, Fostoria, Seneca County, Ohio, to L. W. Dehnart, Leipsic, Putnam County, Ohio, January 10, 1899.

LADY WILKES, 100558. Sold by W. C. Hankinson, Blueball, Butler County, Ohio, to Will Hankinson, same place, in 1899.

LADY WILKES, 106774. Sold by B. Albers, Saint Rosa, Mercer County, Ohio, to M. A. & W. C. Disher, New Weston, Ohio, December 20, 1898.

LADY WILKES, 106782. Sold by John L. Oliver, Chatsworth, Livingston County, Illinois, to E. W. Mohoney, Fairbury, Livingston County, Illinois, December 22, 1898.

LADY WILSON, 106808. Sold by G. M. Kinikin & Co., Hamilton, Butler County, Ohio, to John Cox, Poseyville, Posey County, Indiana, in January, 1899.

LATEST YOUNG U.S., 93966. Sold by R. D. Williamson, Xenia, Green County, Ohio, to J.C. Williamson, same place, in November, 1897.

LAURA, 80718. Sold by J. D. McKinnon, Bellecenter, Logan County, Ohio, to Levi Pickering, Kenton, Hardin County, Ohio, February 22, 1899.

LEVEL DUCHESS 3D, 94030. Sold by Levi Arnold Estate, Plainwell, Allegan County, Michigan, to W. E. Abrams, Alamo, Kalamazoo County, Michigan, April 10, 1897.

LILLIAN, 100672. Sold by John A. Irion, Gallipolis, Gallia County, Ohio, to V. R. Garrett, Rainsboro, Highland County, Ohio, in March, 1899.

LILLIE D, 106916. Sold by L. W. Dehnart, Leipsic, Putnam County, Ohio, to S. Croy, Belmore, Putnam County, Ohio, January 26, 1899.

LITTLE BEAUTY, 106940. Sold by C. N. Cook, Kirksville, Adair County, Missouri, to J. A. Alger, same place, December 15, 1897.

LITTLE BEAUTY, 106942. Sold by A. Selle, Mequon, Ozaukee County, Wisconsin, to L. Muehl, Rockfield, Washington County, Wisconsin, December 24, 1897.
LIZZIE O, 87716. Sold by John L. Oliver, Chatsworth, Livingston County, Illinois, to E. W. Mohoney, Fairbury, Livingston County, Illinois, January 3, 1899.
LONE OAK LADY 3D, 106994. Sold by William Vietor, New Madison, Dark County, Ohio, to R. E. Ludy, Gratis, Preble County, Ohio, March 4, 1899.
LOOKS GRACEFUL, 107016. Sold by Scott W. Fisher, Sidney, Champaign County, Illinois, to Charles Cokayne, Homer, Champaign County, Illinois, September 14, 1898.
LOOKS QUEEN, 107020. Sold by Scott W. Fisher, Sidney, Champaign County, Illinois, to Arthur Busey, same place, September 14, 1898.
LOTTIE B, 74986. Sold by Perry & Burton, Hastings, Barry County, Michigan, to Willard Perry, same place, December 1, 1898.
LUCY NEIL, 100836. Sold by A. C. Martin, Muddycreek Forks, York County, Pennsylvania, to Lewis Haul, Laurel, York County, Pennsylvania, November 13, 1897.
LUCY S. 107114. Sold by Admr. of G. W. Meissner Estate, New Harmony, Posey County, Indiana, to Edwin Carr, New Harmony Posey County, Indiana, July 23, 1898.
LULU HIDESTRETCHER, 107142. Sold by J. R. Koons, Muncie, Delaware County, Indiana, to E. P Williams, same place, January 2, 1899.
LULU NELSON, 107148. Sold by J. R. Koons, Muncie Delaware County, Indiana, to C, W, Collins, same place, October, 22, 1898.
MABEL SANDERS, 94292. Sold by Marion Matticks, Nashville, Holmes County, Ohio, to N. Maurer, same place, October 20, 1898.
MABEL SANDERS 2D, 100886. Sold by Marion Matticks, Nashville, Holmes County, Ohio, to N. Maurer, same place, October 20, 1898.
MACON BELLE, 94296. Sold by N. Scales, Macon, Noxubee County, Mississippi, to W. H. Helm, same place, October 25, 1898.
MAGGIE, 107182. Sold by Ananias Frantz, Clayton, Montgomery County, Ohio, to Charles E. Wagner, same place, January 13, 1899.
MAGGIE R, 87964. Sold by R. F. Seeley, Waterloo, Seneca County, New York, to Henry Steven & Sons, Lacona, Oswego County, New York, August 30, 1895.
MARIE WILTON, 106966. Sold by P. K. Patterson, Greenwood, Columbia County, Wisconsin, to Richard Karshner, Iola, Columbia County, Pennsylvania, December, 1896.
MARTHA WASHINGTON, 100976. Sold by J. N. Guffey, Kalida, Putnam County, Ohio, to I. N. Parker, Rimer, Putnam County, Ohio, February 9, 1898.
MAUD S, 107342. Sold by Z. T. Williams, Muncie, Delaware County, Indiana, to I. W. Burcham, Vallonia, Delaware County, Indiana, December 14, 1898.
MAUD WILKES S, 94490. Sold by J. J. Snyder, Paris, Stark County, Ohio, to James J. Lutz, Navarre, Stark County, Ohio, September 30, 1898.
MAY B, 101104. Sold by J. R. Smith, Quincy, Branch County, Michigan, to I. A. VanOrsdal, same place, June 17, 1899.
MERNA, 101168. Sold by Z. O. Worley, Morrow, Warren County, Ohio, to E. Harper, same place, October 15, 1898.
MIDWAY, 88248. Sold by George F. Switzer, Defiance, Defiance County, Ohio, to Brink & Prickett, Thelma, Fulton County, Ohio, November 1, 1898
MILLIE, 101190. Sold by W. R. Brittingham, Ellsbury, Brown County, Ohio, to Reuben Martin, Aberdeen, Brown County, Ohio, September 6, 1898.
MINNIE A 2D, 101202. Sold by D. McDonell, Garfield, Lasalle County, Illinois, to James Quinn, same place, February 20, 1899.
MISS PURITY, 94752. Sold an interest by J. E. Gardner, Pennville, Jay County, Indiana, to W. C. Williams, Briant, Jay County, Indiana, May 3, 1898.
MISS STELLA, 94774. Sold by Ed I. Brown & Son, Rural, Randolph County, Indiana, to Ira W. Stephens, Morgansville, Kenton County, Kentucky, September 21, 1898.
MISS TECUMSEH, 107654. Sold by C. Sherman, Fostoria, Seneca County, Ohio, to William F. Weiser, same place, October 20, 1898.
MODEL, 101438. Sold by John Salmon, Madison Mills, Fayette County, Ohio, to F. C. & G. H. Lampe, Jeffersonville, Fayette County, Ohio, January 27, 1899.
MODEL BELLE, 101450. Sold by H. A. Koller, Tiffen, Seneca County, Ohio, to W. L. Reed, Bloomville, Seneca County, Ohio, September 27, 1898.
MODEL PURITY, 101470. Sold by John U. Harkness & Son, Townhouse, Lenawee County, Michigan, to D. G. Green, Geneva, Lenawee County, Michigan, February 9, 1898.
MOLLIE, 94862. Sold by O. P. McDowell, New California, Union County, Ohio, to William Collier, Jerome, Union County, Ohio, February 17, 1898.
MOLLIE HATFIELD 3D, 107786. Sold by W. Z. Swallow, Booneville, Iowa, to W. A. Jones, Vanmeter, Iowa, May 29, 1998; sold to H. M. Davis, Ames, Iowa, August 30, 1898.
MOORISH MAID U. S., 107840. Sold by W. D. Vawter, Carbondale, Osage County, Kansas, to C. S. Martin, Osage city, Osage County, Kansas, April 9, 1898.
MORNINGSTAR, 101560. Sold by Samuel Weed, Morningsun, Preble County, Ohio, to Weed & Ramsey, same place, January 1, 1898.
NANCY HANKS 2D, 88652. Sold by Frank Duffield, Somerville, Butler County, Ohio, to G. M. Kinikin & Co., Hamilton, Butler County, Ohio, October 1, 1898.
NANCY WILKES 3D, 101626. Sold by William Lamka, Troy, Miami County, Ohio, to P. K. Patterson, Greenwood, Columbia County, Pennsylvania.
NANNIE WILKES, 101628. Sold by A. J. Smith, West, McLennan County, Texas, to W. J. Duffel, Ross, McLennan County, Texas, August 23, 1898.
NELLA B, 107898. Sold by C. E. Brooks, Union City, Branch County, Michigan, to Samuel Grover, same place, in September, 1898.
NELLIE CORWIN, 107918. Sold by Carl C. Weinrich, Trufant, Montcalm County, Michigan to John Sipple, Sandlake, Kent County, Michigan, May 14, 1898.
NELLIE GRANT, 107926 Sold by Administrator of G. W. Meissner Estate, New Harmony, Posey County, Indiana, to Ira H. Monroe, Farmersville, Posey County, Indiana, July 23, 1898.
NELLIE GRAY, 75796. Sold by J. B. Gray, Fredericksburg, Spottsylvania County, Virginia, to D. P. Reid & Brother, Norfolk, Virginia, October 25, 1897.
NEVER FAIL 3D, 88778. Sold by F. C. Lampe, Jeffersonville, Fayette County, Ohio, to Richard Sollers, Washington C. H., Fayette County, Ohio August 31, 1897.

NIGHTINGALE, 107992. Sold by J. B. Binkley, Alexanderville, Montgomery County, Ohio, to C. W. Binkley, Center, Montgomery County, Ohio, May, 1898.

NIM H, 101718. Sold by Charles C. Hoag, Kremlin, Garfield County, Oklahoma, to Mrs. T. J. Maxey, Marshall, Logan County, Oklahoma, March 2, 1899.

NONIE WILKES, 101738. Sold by William Lamka, Troy, Miami County, Ohio, to P. W. Artz, New Carlisle, Clark County, Ohio, February 23, 1899.

NORA, 81874. Sold by Moorman & Bothast, Union City, Randolph County, Indiana, to Jacob Polley, same place, January 4, 1898.

NOT FOR SALE, 101754. Sold by Z. T. Williams, Muncie, Delaware County, Indiana, to E. C. Tuttle, Niles, Delaware County, Indiana, October 13, 1898.

NOT SOLD, 81890. Sold by E. E. Coler, Liberty, Montgomery County, Ohio, to Newton Binkley, Jamton, Montgomery County, Ohio, January 27, 1898.

OHIO QUEEN, 81950. Sold by E. E. Coler, Liberty, Montgomery County, Ohio, to Newton Binkley, Jamton, Montgomery County, Ohio, January 27, 1898.

OLIVE YET, 101810. Sold by B. T. Fowler, Whitewater, Walworth County, Wisconsin, to M. W. Reed, same place, August, 1897.

OLLIE WILKES, 108064. Sold by Thomas Watson, Hibbetts, Carroll County, Ohio, to John Eick & Son, same place, November 25, 1898; sold to W. M. Bigham & Sons, Gettysburg, Adams County, Pennsylvania, December 30, 1898.

ORPHAN GIRL, 101830. Sold by J. A. Donnelly & Brother, New Lexington, Perry County, Ohio, to William Coffman, same place, October 6, 1898.

OXFORD BEAUTY, 70636. Sold by William Wilson, Trimble, Crawford County, Illinois, to P. A. Van Horn, Robinson, Crawford County, Illinois, April 1, 1899.

OXFORD BELLE, 108108. Sold by C. W. Oharra, Galloway, Franklin County, Ohio to C. L. Gerlaugh, Osborn, Green County, Ohio, April 4, 1899.

PEARL, 58758. Sold by G. D. Staggs, Dewitt, Clinton County, Iowa, to S. I. Porter, Leclaire, Scott, County, Iowa, September 18, 1892; sold to M. A. Osburn, Argo, Scott County, Iowa, October 1, 1893.

PERFECTION, 95342. Sold by S. W. Pickerill, Decatur, Brown County, Ohio, to Charles Spears, Ripley, Brown County, Ohio, October 12, 1898.

PERFECTION, 101950. Sold by Z. T. Williams, Muncie, Delaware County, Indiana, to L. W. Davis, Granville, Delaware County, Indiana, October 13, 1898.

PET STIBBENS, 101982. Sold by Charles Sork & Son, Plankton, Crawford County, Ohio, to Charles Brinkman, Bucyrus, Crawford County, Ohio, October 11, 1898.

PRECIOUS MATTIE, 95424. Sold by J. T. Reed, Collierville, Shelby County, Tennessee, to W. A. Jameson, same place, December 25, 1897.

PRETTY IRENE, 95442. Sold by Frederick Kolb, Ontario, Richland County, Ohio, to S. W. McKinney, Mansfield, Richland County, Ohio, February 27, 1899.

PRINCESS, 102122. Sold by J. B. Watkins & Brother, Hallsboro, Chesterfield County, Virginia, to J. A. Spears, Drybridge, Chesterfield County, Virginia.

PRINCESS 4TH, 108390. Sold by Jonas Dininger, Greenville, Dark County, Ohio, to B. D. Patch, same place, September 26, 1898.

PRINCESS O, 108310. Sold by E. D. Hale, Bellevue, Huron County, Ohio, to Rule & Son, Greenspring, Seneca County, Ohio, March 4, 1899.

PRINCESS U.S., 108324. Sold by James Reaney, Jr., White Sulphur, Delaware County, Ohio, to B. L. Robinson, Unionville, Lake County, Ohio, January 19, 1898.

QUALITY 2D, 82324. Sold by U. B. Moyer, Mount Cory, Hancock County, Ohio, to E. A. Moyer, Bluffton, Allen County, Ohio, in March 1898.

QUALITY LOOK, 82332. Sold by Scott W. Fisher, Sidney, Champaign County, Illinois, to Luther Fisher, same place, September 14, 1898.

QUEEN 7TH, 89356. Sold by M. L. Klever, Walnutrun, Madison County, Ohio, to J. M. Klever, Bloomingburg, Fayette County, Ohio, December 16, 1898.

QUEEN 8TH, 89358. Sold by M. L. Klever, Walnutrun, Madison County, Ohio, to G. L. Harrison, South Charleston, Clark County, Ohio, February 2, 1898.

QUEEN KLEVER 5TH, 102262. Sold by Ed. Klever, Hadley & Hendrick, Bloomingburg, Fayette County, Ohio, to Frank Kelly, Clarkesville, Clinton County, Ohio, January 21, 1898.

QUEEN KLEVER'S MAID, 108436. Sold by Ed. I. Brown & Son, Rural, Randolph County, Indiana, to M. A. & W. C. Disher, New Weston, Dark County, Ohio, September 21, 1898; sold to Clarence B. White, Woodington, Dark County, Ohio, February 3, 1899.

QUEEN LIL, 89410. Sold by Administrator of G. W. Meissner Estate, New Harmony, Posey County, Indiana to Edwin Carr, same place, July 23, 1898.

QUEEN LIL, 1ST, 102284. Sold by E. D. Hale, Bellevue, Huron County, Ohio, to William Sawyer, same place, March 4, 1899.

QUEEN OF ALL, 89450. Sold by E. A. & L. A. Leeka, Farmland, Randolph County, Indiana, to Thomas Clevenger, Neff, Randolph County, Indiana, February, 1899

QUEEN OF DIAMONDS, 108476. Sold by E. M. Wilson & Brother, Sycamore, Wyandot County, Ohio, to Robert Ohl, same place, October 22, 1898.

QUEEN PRICE 108500. Sold by G. S. Hall, Dilworth, Trumbull County, Ohio, to D. E. Zook, Auburn, Nemaha County, Nebraska, December 19, 1898.

QUEEN QUALITY, 108506. Sold by S. E. Shellenberger & Co., Camden, Preble County, Ohio, to F. H. Windate, Camden, Preble County, Ohio, September 3, 1898.

QUEEN TECUMSEH 2D, 108536. Sold by G. G. Council, Williamsville, Illinois, to John Eckardt, Edgington, Illinois, January 15, 1897; sold to James E. Snare, Wyoming, Illinois, October 15, 1897.

QUEEN U. S., 108546. Sold by D. E. Meek, Emmett, Paulding County, Ohio, to Henry Milleman, Markcenter, Defiance County, Ohio, October 27, 1898.

QUEEN'S IMAGE, 108520. Sold by George A. Baumgardner, Hawkins, Newaygo County, Michigan, to Thomas B. Woodworth, Ovid, Clinton County, Michigan, January 30, 1899.

RAVEN, 108578. Sold by R. H. Huggins, Hopkinsville, Christian County, Kentucky, to John H. Lory, Bearspring, Stewart, County, Tennessee, November 12, 1898.

ROSEBUD, 95852. Sold by J. E. Myers, Hagertown, Wayne County, Indiana, to John W. Convoy, Mooreland, Wayne County, Indiana, September 29, 1896.

ROSELEAF, 108652. Sold by Ed I. Brown & Son, Rural, Randolph County, Indiana, to Hodge Brothers, Ridgeville, Randolph County, Indiana, September 21, 1898.

ROSE OF HONOR, 95866. Sold by H. S. Curry & Sons, Winchester, Randolph County, Indiana, to D. H. Curry & Co., same place, June 1, 1897.
ROSETTA, 89648. Sold by William Scott, Newton, Jasper County, Iowa, to C. Mershon, Amboy, Jasper County, Iowa October 3, 1898.
ROXANA, 102492. Sold by T. F. McClanahan, Eaton, Preble County, Ohio, to Jesse Utz, West Manchester, Preble County, Ohio, October 1, 1898.
RUBY IXL, 89700. Sold by E. M. Wilson & Brother, Sycamore, Wyandot County, Ohio, to Charles Sork & Son, Plankton, Crawford County, Ohio, November 18, 1898.
SAL 2D, 108752. Sold by E. J. Harrington, Pawpaw, Van Buren County, Michigan, to John H. Shuver, Bangor, VanBuren County, Michigan, April 25, 1898.
SALLIE, 102568. Sold by Samuel Hauenstein, Bluffton, Allen County, Ohio, to John Herr, Herring, Allen County, Ohio, October 15, 1898.
SAMANTHA, 102590. Sold by H. A. Koller, Tiffin, Seneca County, Ohio, to Asa Cruger, same place, September 27, 1898.
SAMOLINE, 102594. Sold by W. J. Orr, Uniopolis, Auglaize County, Ohio, to B F. Reynolds, Rimer, Putman County, Ohio, February 8, 1898.
SANDER'S MODEL, 108800. Sold by Edward Burroughs, Elpaso, Woodford County, Illinois, to E. W. Kern, Luzerne, Benton County, Iowa, February 21, 1899.
SANDY, 108806. Sold by H. J. Smith, Andover, Ashtaoula County, Ohio, to A. T. Cale, Cornelian, Trumbull County, Ohio, February 1, 1899.
SENORITA, 108816. Sold by Sessions & Co., Los Angeles, Los Angeles County, California, to J. W. Vaughn, same place, November 20, 1898.
SHELL A, 89828. Sold by S. Arnold, Metz, Steuben County, Indiana, to Abraham Stevens, same place, March 4, 1896.
SHORTTAIL, 108820. Sold by S. R. Claycomb, Redkey, Jay County, Indiana, to W. C. Williams, Briant, Jay County, Indiana, November, 1898.
SMITH MAID, 102704. Sold by Charles N. Anderson, Winchester, Scott County, Illinois, to R. L. Sherer, Kansas, Edgar County, Illinois, November, 1898.
STELLA WILKES, 89938. Sold by J. H. Colean, Pawnee, Sangamon County, Illinois, to A. M. Stoltz, Sumner, Lawrence County, Illinois, March 31, 1897.
SUSIE 102830. Sold by Turner Brothers, Powers, Jay County, Indiana, to Hodge Brothers, Ridgeville, Randolph County, Indiana, February 25, 1898.
SUSIE WILKES, 90018. Sold by C. F. Hagler, Xenia, Green County, Ohio, to Crawford & Lackey, Jamestown, Green County, Ohio, October 10, 1897.
SWEET DUCHESS, 90030. Sold by G. W. Leonard, Admr, of Henry Walker's estate, Brandon, Rutland County, Vermont, to Edward L. Paine, same place, March 19, 1898.
SWEET LADY U. S., 83024. Sold by G. S. Hall, Dilworth, Trumbull County, Ohio, to G. M. Kinikin & Co., Hamilton, Butler County, Ohio, October 27, 1898.
TECUMSEH BEAUTY, 83042. Sold by R. C. Lawhead, New Antioch, Clinton County, Ohio, to J. C. Hendrick, Wilmington, Clinton County, Ohio, March 20, 1898.
TECUMSEH BEAUTY, 90072. Sold by C. Sherman, Fostoria, Seneca County, Ohio, to W. H. Sherman, same place, October 20, 1898.
TECUMSEH MAID, 96242. Sold by U. B. Moyer, Mount Cory, Hancock County, Ohio, to Noah Moser, Bluffton, Allen County, Ohio, November 3, 1896.
TOPSY, 102990. Sold by Samuel Hauenstein, Bluffton, Allen County, Ohio, to Joseph Showalter, Ada, Hardin County, Ohio, October 15, 1898.
TOPSY, 109064. Sold by Perry & Burton, Hastings, Barry County, Michigan, to Willard Perry, same place, December 1, 1898.
TOPSY Q, 103002. Sold by J. F. Keppler, South Whitley, Whitley County, Indiana, to George Whilker, Collamer, Whitley County, Indiana, March 23, 1899.
U. S. HIDESTRETCHER, 103094. Sold by J. D. McKinnon, Bellecenter, Logan County, Ohio, to Thomas Gardner, Bigsprings, Logan County, Ohio, February 22, 1899.
VALUABLE, 90356. Sold his interest by C. F. Hagler, Xenia, Green County, Ohio, to Crawford & Lackey, Jamestown, Green County, Ohio, January 1, 1896.
VAN DEE MODEL, 109228. Sold by J. F. Miller, Latty, Paulding County, Ohio, to J. Frank Miller, Paulding, Paulding County, Ohio, December 29, 1898.
VANITY, 109230. Sold by James Reaney, Jr., White Sulphur, Delaware County, Ohio, to B. L. Robinson, Unionville, Lake County, Ohio, January 19, 1898.
VAN'S PROLIFIC 3D, 109238. Sold by Albert Jackson, Tippecanoe City, Miami County, Ohio, to C. F. Voorhees, Sidney, Shelby County, Ohio, January 3, 1899.
VARIETY, 109242. Sold by E. M. Wilson & Brother, Sycamore, Wyandot County, Ohio, to J. E. Gault, same place, October 22, 1898.
VARIETY QUEEN 2D, 103144. Sold by H. G. Walker, New Madison, Dark County, Ohio, to Clem Cooper, Eaton, Preble County, Ohio, February 14, 1899.
VARIETY QUEEN 3D, 103146. Sold by H. G. Walker, New Madison, Dark County, Ohio, to William Thomas, same place, January 25, 1898.
VARIETY W, 96468. Sold by E. M. Wilson & Brother, Sycamore, Wyandot County, Ohio, to Charles Sork & Son, Plankton, Crawford County, Ohio, November 18, 1898.
VICTOR PRINCESS, 109282. Sold by T. F. McClanahan, Eaton, Preble County, Ohio, to McDivitt & Mings, West Florence, PrebleC ounty, Ohio, October, 1, 1898.
VIOLA, 103202. Sold by A. M. Vore, Bucyrus, Crawford County, Ohio, to W. J. Klink, Brokensword, Crawford County, Ohio, December, 1897.
WANETA, 103256. Sold by James Baker West Sonora, Preble County, Ohio, to M. A. & W. C. Disher, New Weston, Dark County, Ohio, February 4, 1899.
WASHBURN BELLE, 109342. Sold by F. H. Jackson, Rutland, Lasalle County, Illinois, to J. L. Patton, Panola, Woodford County, Illinois, September 6, 1898.
WHITE EAR, 96612. Sold by W. O. Reveal, Indianapolis, Marion County, Indiana, to J. W. Williams & Sons, Briant, Jay County, Indiana, July 7, 1899.
WHITE EAR, 103290. Sold by Charles Sork & Son, Plankton, Crawford County, Ohio, to Theodore Pope, Lykens, Crawford County, Ohio, October 11, 1898.
WHITEFACE, 96620. Sold by E. D. Bishop, Woodbury, Eaton County, Michigan, to Jesse Jordan, Woodland, Barry County, Michigan, September, 1898.
WHITEFACE WASHINGTON, 103328. Sold by J. N. Guffey, Kalida, Putman County, Ohio, to Albert Reese, Vaughnsville, Putman County, Ohio, February 9, 1898.

WHITEFLANK, 109378. Sold by William White, Rushsylvania, Logan County, Ohio, to W. H. Munsell Ridgeway, Hardin County, Ohio, December 21, 1898.

WHITENOSE WASHINGTON, 103338. Sold by J. N. Guffey, Kalida, Putman County, Ohio, to David Jones, Vaughnsville, Putman County, Ohio, February 9, 1898.

WINNIE CHANCE, 109454. Sold by H. G. Walker, New Madison, Dark County, Ohio, to J. D. Dalbert, Russiaville, Howard County, Indiana, February 14, 1899.

WINNIE LACKEY, 109464. Sold by H. G. Walker, New Madison, Dark County, Ohio, to Ross Pitman, Hollansburg, Dark County, Ohio, February 14, 1899.

WILKESBERRY, 83500. Sold by A. D. Tibbals, Miamisburg, Montgomery County, Ohio, to William Benner, same place, September 1, 1898.

WILLIAMS' TECUMSEH, 109446. Sold by J. W. Williams & Sons, Briant, Jay County, Indiana, to J. E. Gardner, Pennville, Jay County, Indiana, September 20, 1898.

XTRA PRICE, 103420. Sold by W. L. Rhinehart & Son, Wintersville, Jefferson County, Ohio, to W. C. Bause, Fairlawn, Summit County, Ohio, December 7, 1898.

Z JUNO, 103486. Sold by W. R. Brittingham, Ellsberry, Brown County, Ohio, to Reuben Martin, Alberdeen, Brown County, Ohio, September 6, 1898.

ZULU LOTTA, 103524. Sold by W. N. Moses, Dorset, Ashtabula County, Ohio, to B. F. Smith, Sharon, Jasper County, Indiana, in July, 1898.

LIST OF RECORDED POLAND-CHINAS

WHICH HAVE BEEN REPORTED AS

DEAD, MARKETED OR SLAUGHTERED.

BOARS.

ACME, 39349. Died September 1, 1898.
ADMIRAL, 42157. Marketed August, 1898.
ALMONT MEDIUM, 39379. Slaughtered January 5, 1899.
BADGER WILKES, 42227. Marketed in February, 1899.
BANNER BOY, 42231. Slaughtered January 11, 1899.
BARON WILKES, 33771. Killed by C. B. U. S. February, 1899.
BATTLE AX, 39429. Died of cholera November, 1898.
BILL CORWIN, 39529. Marketed in spring of 1899.
BELMONT BOY 42251. Died May 15, 1898.
BIG 4, 39489. Marketed December 15, 1898.
BLACK BILL, 39563. Marketed June, 1898.
BLACK BOB, 20091. Died in 1894.
BLACK CORWIN, 42371. Slaughtered March 10, 1899.
BLACK DAN, 36889. Died in 1897
BLACK DANDY, 39599. Marketed December, 1898.
BLACK DICK, 33947. Died November 7, 1898.
BLACK JOE 42417. Marketed, December 1, 1898.
BLACK U. S., 28659. Died, December, 1898.
BLACK U. S., 42463. Died in June, 1897.
BLACK U. S., 42465. Got killed in December, 1898.
BLACK U. S. CHIEF, 37003. Marketed in June, 1898.
BLUE'S MODEL, 42503. Slaughtered January 15, 1899.
BOB WILKES, 39747. Marketed January 7, 1897.
BRADFORD'S ALL U. S., 42529 Died, November, 1898.
BRECKENRIDGE, 39775. Marketed September, 1897.
BUTLER CHIP, 42569. Died September 19, 1898.
BUTLER'S FREE TRADE 39831. Marketed in winter of 1898.
B. & F. SUNSHINE, 42579. Died October 30, 1898.
CHAMP, 42605. Got killed in July, 1898.
CHIEF HIDESTRETCHER, 37169. Died September 18, 1898.
CHIEF ONE PRICE, 42673. Died in May, 1898.
CHIEFTAIN, 34247. Marketed May 13, 1898.
CHIEF TECUMSEH E, 42691. Died April 20, 1899.
CHIEF U. S., 39949. Marketed in November, 1898.
CHOICE BLACK U. S. 37187. Marketed February, 1899.
CLIMAX, 37233. Marketed December 5, 1898.
COMPLETE CORWIN, 40029. Marketed in 1898.
CORWIN CHIEF 2D, 40051. Castrated December 22, 1898.
CORWIN DUKE, 42771. Died March 25, 1899.
CORWIN WILKES, 31475. Marketed February 26, 1899.
COX BEST 40065. Marketed January 11, 1899.

CRACKER JACK, 37323. Marketed in September, 1898.
CUNNING JOE, 40077. Marketed in June, 1898.
DANDY DICK, 40111. Marketed May 20, 1898.
DANDY HIDESTRETCHER, 40113. Marketed in December, 1898.
DAVID F. T., 37395. Marketed in fall of 1898.
EDGAR, 34531. Castrated December 18, 1898.
ENSIGN, 42967. Marketed August, 1898.
ERIE'S PERFECTION, 34565. Died July 11, 1898.
FAMED PUGILIST, 31763. Killed July 6 1898.
FASHION, 34601. Slaughtered February 16, 1899.
FIRST CHOICE, 29195. Castrated April 18, 1898.
FOREMAN, 40309. Marketed February 4, 1899.
FRED P. 43043. Marketed in 1897.
FREE TRADE JOE, 40379. Castrated December 29, 1898.
FRY'S BLACK U. S., 40401. Marketed in July, 1898.
GAZETTE, 40489. Marketed February 7, 1899.
GENERAL SHERIDAN, 40419. Died, November, 1897.
GEORGE WASHINGTON, 31903. Died June 20, 1898.
GOLD BUG, 40461. Died in March, 1899.
GRAND DUKE, 43165. Died April 8, 1899.
GRANGER, 37733. Marketed February 1, 1899.
GRAY'S FREE TRADE, 34815. Slaughtered February 20, 1899.
GUY CORWIN, 40525. Marketed February 14, 1899.
GUY WILKES, 40531. Died May 2, 1899.
GUY WILKES 3D, 43225. Died July 20, 1898.
GUY WILKES JR., 37773. Died June 13, 1898.
HADLEY K, 43243. Slaughtered February, 1899.
HARLEM JO, 37809. Slaughtered November 15, 1898.
HAWK'S CHOICE, 40585. Marketed November 10, 1898.
HIGHLAND WILKES, 37849. Marketed in fall of 1898.
HOOSIER BILLY, 43319. Castrated October 30, 1898.
HOOSIER BOY, 27163. Marketed in December, 1897.
I AM CHIEF, 43345. Died March 22, 1899.
IDEAL U.S., 40667. Marketed, March 1899.
INMANN'S MODEL, 43375. Died in August, 1898.
IXL HIDESTRETCHER, 37909. Died in October, 1898.
JACK WILKES, 37921. Died in November. 1898.
JACOBY'S GEM, 40693. Marketed September, 1898.
JUMBO, 43495. Castrated February 16 1899.
J. H. SANDERS 2D, 35083. Died May 10, 1898.
J. H SANDERS 2D, 37953. Marketed December, 1898.
J. H. SANDERS JR., 37959. Died in November, 1898.
JIM SANDERS, 40703. Castrated in 1898.
JO BANGS, 37991. Marketed December 20, 1898.
JOE CUNNINGHAM, 43441. Slaughtered in February, 1899.
JOE DANDY, 32211. Died November 5, 1898.
JOE HOOKER 43445. Slaughtered January 20, 1899.
JO PACHEN, 35159. Marketed in 1896.
KENDALL, 35181. Marketed, December, 1898.
KING CORWIN, 38089. Died August 3, 1898.
KING FASHION, 40845. Died in April, 1899.
KING OF ORANGE, 43545. Marketed February 12, 1899.
KING POWHATAN, 38129. Slaughtered, March, 1898.
LADY'S BLACK U. S., 40923. Died in July, 1898.
L B H'S BLACK U. S., 43625. Castrated April 7, 1899.
LEADER 3D, 35311. Marketed in May, 1898.
LONG'S CHIP. 43675 Marketed in February, 1899.
LOOK OVER. 40987. Marketed in December, 1897.
L'S CHIEF TECUMSEH. 43705. Suffocated in car September 2, 1898.
MAJOR C, 41009. Died December, 1897.
MAJOR MCKINLEY 41017. Died August 21 1898.
MAJOR MCKINLEY, 43767. Marketed in 1898.

MARYLAND WILKES, 43795. Slaughtered February 1, 1899.
MCKINLEY, 41073. Marketed in January 1899.
MICHIGAN CHIEF, 38331. Marketed, March 17, 1899.
MIDNIGHT. 41097. Marketed March 25, 1898.
MODEL'S CHIEF, 43851. Died in October 1898.
MODEL U. S., 43889. Died August 1 1898.
MODEL WILKES, 43899. Marketed September 12, 1898.
MOHAWK, 38361. Died March 2, 1896.
MOZART PRINCE, 43935. Marketed July 8, 1898.
NED. 38397. Died September 15, 1897.
NIXY, 38421. Marketed February 12, 1899.
ONWARD, 32713. Died July 20, 1897.
OSGOOD CHIP, 41265. Marketed in 1898.
OVATION CHIP, 44037. Died December, 1898.
PATENTEE 2D, 38503. Slaughtered in December, 1898.
PLINIUS, 30137. Slaughtered March 16, 1899.
PORTAGE MEDIUM, 44107. Marketed in March, 1898.
PRICE TECUMSEH, 44111. Died December 29, 1897.
PRINCE ALBERT, 38591. Died November 10, 1898.
PRINCE ALBERT 2D, 41351. Died November 7, 1898.
PRINCE LOOKOUT, 44147. Marketed February 21, 1899.
PRINCE WILTON, 35823. Slaughtered December, 1898.
QUITE USEFUL, 38655. Drowned in 1898.
RIGHT, 35873. Marketed in 1898.
ROBERT WILKES, 44239. Died November 25, 1898.
SAFEGUARD, 44315. Marketed February 21, 1899.
SANDERS CHIP, 44345. Slaughtered in February, 1898.
SANDERS PRINCE. 38805. Marketed October, 1898.
SECOND BILLY CORWIN, 44373. Castrated March 31, 1899.
SHORTSTOP BOY, 41597. Marketed in May, 1898.
SILVERPOINTS, 41617. Marketed December 2, 1897.
STRAIGHT BUSINESS, 33167. Castrated in March 1899.
STRETCHER, 44477. Died November 22, 1898.
TECUMORAL, 44503. Died March 8, 1898.
TECUMSEH, 38945. Marketed November 6, 1898.
TECUMSEH P, 38963. Marketed June 18, 1898.
TECUMSEH U. S., 41751. Castrated November 9, 1898.
T F'S TECUMSEH, 41763. Died of heat July 1, 1898.
TIELDIE'S CHIP, 41779. Marketed in January, 1898.
TIMEKEEPER, 33301. Marketed in December, 1898.
TOM, 41785. Marketed in December, 1898.
TOM CORWIN, 44585. Marketed in April, 1898.
TOM CORWIN S, 41801. Marketed December 10, 1898.
TOMMY. 44601. Marketed in fall of 1898.
TOM WILKES 2D, 44609. Slaughtered, December, 1898.
TOP PRICE, 44613. Died January 22, 1899.
TRADER, 41821. Marketed, January, 1899.
UNCLE JERRY, 30621. Slaughtered March 16, 1899.
UNI, 41841. Died in December 1897.
U. S. LOOK ME OVER, 44695. Died August 28, 1898.
U. S. MODEL, 41879. Marketed in July, 1898.
U. S. SANDERS, 44697. Marketed in January 1899.
VICTOR CHIEF, 44731. Died in November, 1898.
VICTOR S, 36441. Died April 19, 1898.
VICTOR U. S., 39149. Died in September, 1897.
VICTOR WILTON, 41947. Slaughtered December 28, 1898.
VILLARS' IXL, 44763. Died August 19, 1899.
W. C. TECUMSEH, 44789. Marketed in January, 1899,
WELCH BOY, 39191. Marketed in January, 1899.
WILKES DELIGHT, 42015. Slaughtered in December, 1898.
WILKES MODEL, 44841. Marketed June 10, 1898.
WISCONSIN WILKES, 36539. Marketed in February, 1899.

W. L. S. 4TH, 39243. Died October 20, 1898.
WONDER CHIEF, 44877. Died July 2, 1898.
W & B No. 3, 44891. Marketed December, 1898.
Y DON WILTON, 36579. Marketed in 1898.
YOUNG J H SANDERS, 36611. Castrated April 1, 1898.

SOWS.

ADA, 77394. Drowned in 1898.
ALAMEDA, 103620. Marketed, August, 1898.
ALASKA QUEEN, 103622. Slaughtered December 6, 1898.
ALICE LISLE, 90802. Marketed May 4, 1898.
ALL PRICE, 103630. Died November 26, 1898.
ALL RIGHT, 50936. Marketed in fall of 1898.
ANNIE ROONEY, 96956. Marketed in April, 1899
ATHERTON CHANCE, 83854. Marketed February 13, 1899.
ATHERTON GRACEFUL, 96980. Marketed February 13, 1899.
ATHERTON MODEL, 83862. Got killed in September, 1898.
ATHERTON PRINCESS, 96986. Marketed February 13, 1899
AUGUST BETSY, 83882. Marketed in October, 1898.
BABY, 103696. Marketed in November 1898.
B B L B, 97028. Killed November 7, 1898.
BEAUTY, 83962. Marketed December 18, 1898.
BEAUTY, 90904. Slaughtered in Spring of 1899.
BEAUTY, 97048. Marketed October 19, 1898.
BEAUTY 3D, 97076. Marketed in January, 1899.
BEAUTY DOT, 103780. Slaughtered in December, 1898.
BEAUTY'S KATE 3D, 84002. Died August 10, 1897.
BELLE WILTON, 71980. Slaughtered in January 1899.
BELLE B, 103830. Marketed January 10, 1899.
BELLE MCKINLEY, 97160. Died in July, 1897.
BELLE OF CLINTON, 77714. Marketed November, 1898.
BELLE OF FOWLER 72036. Marketed December 18, 1898.
BELLE TECUMSEH, 97184. Died in 1898.
BELLEVUE QUEEN, 103916. Died March 8, 1899.
BELLE WONDER, 97202. Marketed in December, 1898.
BERTHA BRYANT, 97232. Died, 1898.
BESS, 72090. Died in July, 1896.
BESS, 97264. Slaughtered January 4, 1898.
BESSIE, 67404. Slaughtered.
BESSIE 84162. Died July 5, 1898.
BESSIE, 91084. Marketed in 1898.
BESSIE CORWIN S 2D, 97312. Marketed December 10, 1898.
BESS MODEL, 104026. Died in August, 1898.
BESS STIBBENS 6TH, 84226. Died November 26, 1897.
BESS STIBBENS 7TH, 84228. Marketed in January, 1898.
BEST ON EARTH 3D, 97380. Died of heat July 20, 1898.
BETTA BROWN 3D, 91212. Slaughtered January 5, 1899.
BETTIE COOK, 97424. Marketed February 14, 1899.
BLACK BEAUTY, 77988. Died February, 1899.
BLACK BEAUTY, 84354. Died December 10, 1898.
BLACK BEAUTY, 91286. Slaughtered January 11, 1899.
BLACK BEATTY, 97488. Marketed in February, 1899.
BLACK BEAUTY, 97492. Slaughtered January 10, 1899.
BLACK BEAUTY, 104146. Died in October 1898.
BLACK BEAUTY, 104182. Died May 26 1898.
BLACK BELLE, 72342. Killed July 6, 1898.
BLACK BELLE, 97556. Slaughtered December 24, 1898.
BLACK BESS, 78078. Marketed in 1896.
BLACK BESS, 84428. Died in October, 1898.
BLACK BESS, 97574. Marketed in January, 1898.

BLACK BESSY, 104262. Slaughtered October 21, 1898.
BLACK BET, 84470. Marketed in December, 1898.
BLACK BETTY, 97608. Marketed in January, 1899.
BLACKBIRD, 97624. Marketed in September, 1898.
BLACK DARLING, 104296. Died January, 1899.
BLACK DINA 104298. Marketed February 20, 1899.
BLACK DUCHESS, 104308. Marketed in January, 1899.
BLACK FIN, 91442. Marketed February 26, 1899.
BLACK JENNIE, 72510. Marketed February 26, 1899.
BLACK JEWEL, 104338. Died April 5, 1898.
BLACK LILL, 104352. Died in October, 1898.
BLACK MAID, 84598. Died in November, 1898.
BLACK MAID 2D. 104364. Died in November, 1898.
BLACK MAID 91492. Slaughtered December 16, 1897.
BLACK MAID 2D, 104362. Marketed, November, 1898.
BLACK MODEL 3D, 97874. Died in October, 1898.
BLACK PANSY, 97892. Died August, 1898.
BLACK PET 97896. Marketed April, 1898.
BLACK PRIDE, 91550. Marketed January 7, 1899.
BLACK U. S. MAID, 97956. Marketed in June, 1898.
BLACK U. S. QUEEN 104448. Slaughtered October 18, 1898.
BLACK U. S. VICTORIA 5TH, 104450. Died in 1898.
BLACK WILKES, 104454. Slaughtered January 3, 1899.
BLACK WILKES 2D 91616. Marketed in June, 1898.
BLANCHE, 91626. Died of heat July 8, 1897.
BLANCHE DARKNESS 2D, 104464. Marketed September 20, 1898.
BLANCHE U. S., 84750. Died in 1898.
BLANCHE U. S., 104468. Marketed in August, 1898.
BONNIE SWEEPSTAKES, 104502. Marketed June 10, 1898.
BROADBACK, 98054. Marketed in 1898.
BROADHAM. 98064. Slaughtered in February, 1898.
BUSINESS GIRL, 98086. Slaughtered in February, 1898.
BUTLER'S SUNBEAM, 84872. Died September 28, 1898.
CAMDENORA. 98110. Died in August 1898.
CARRIE G JR. 104546. Marketed in November, 1898.
CHANCE MAID 91768. Died June 10, 1899.
CHANCE MAID 4TH. 98148. Died October 21, 1898.
CHANCE PRICE, 104578. Marketed June 7, 1898.
CHIEF'S GRACEFUL. 104610. Marketed in December, 1898.
CHIEF U. S. LADY 1ST, 104616 Died in fall of 1898.
CHLOE 98174. Slaughtered November 2, 1898.
CHOICE E 2D, 84974. Slaughtered December 26, 1898.
CHOICE GREENWOOD 84976. Died of Cholera November, 1898.
CHOICE OF 1893, 78548. Marketed March 17, 1899.
CLARABEL, 98318. Marketed in June, 1898.
CLAUDE'S CHIP GIRL, 91824. Died July 9, 1898.
CLAUDE'S PRINCESS 1ST, 85014. Marketed November 12, 1898.
CORA 104714. Slaughtered, December, 1898.
CORA'S LAST, 53212. Died in December 1898.
CORN QUEEN 2D, 98450. Marketed March 20, 1899.
CORWIN GEM, 85174. Marketed in fall of 1898.
CORWIN GIRL, 85178. Died in February, 1898.
CUMP, 92004. Marketed in 1898.
DAISY, 27834. Died August 14, 1898.
DAISY, 85290. Marketed December 24, 1898.
DAISY, 92056. Marketed March 14, 1899.
DAISY 2D, 78818. Slaughtered January 5, 1899.
DAISY 4TH, 73092. Died in June, 1898.
DAISY D, 85332. Died July 19, 1898.
DAISY H. 85358. Died September 21, 1898.
DAISY H, 73132. Slaughtered December 8, 1898.
DAISY M, 104896. Marketed December 28, 1898.

DAISY ONE PRICE, 78874. Marketed in January, 1899.
DAISY TIP TOP, 78884. Marketed, March, 1899.
DAISY U. S., 92142. Marketed September 15, 1898.
DAISY U. S. 2D, 98640. Marketed September 15 1898.
DAME CRUMP 2D, 98676. Slaughtered March 22. 1899.
DARKNESS, 85416. Died in August 1898.
DARKNESS S, 92228. Marketed December 1, 1898.
DAZY B, 98722. Slaughtered December 20, 1898.
DELLA, 92254. Marketed September 14, 1898.
DELLA A, 92258. Slaughtered December 18, 1898.
DESIRABLE L, 92264. Slaughtered December 29, 1898.
DORA WILKES, 105044. Died in October, 1898.
DOTORA, 105070. Died in September, 1898.
DUCHESS OF BRANDON, 85616. Marketed in June, 1898.
DUFFIELD LADY, 98876. Died October 19, 1898.
DUFFIELD'S CHOICE, 43912. Died of cholera in summer of 1896.
DUSKY LADY, 98884. Died January 18, 1899.
EDITH, 73428. Died March 2, 1899.
ELECTRA, 62896. Died May 20, 1898.
ELEGANT EXPERIMENT, 85670. Died in June, 1898.
ELIZA IXL, 92414. Died August, 1898.
ELLA J, 85682. Died August, 1898.
ELLA TECUMSEH, 105156. Died in October, 1898.
ELMWOOD BELLE 98950. Marketed February 7, 1899.
ELSIE, 92436. Marketed December, 1898.
EMPRESS D 2D, 79172 Marketed January 2, 1899.
ERIE BEAUTY 85742. Marketed in August, 1898.
ESTELLA WILKES, 105206. Died May 3, 1898.
ESTELLA, 73510. Marketed February 24, 1899.
ESTELLA U. S., 85764. Marketed June 5, 1897.
ESTELLA'S U. S. 10TH, 92476. Marketed June 16, 1898.
ESTHER, 92494. Marketed September 20, 1898.
EULALIA, 85792. Died in Summer of 1898.
EVA, 85800. Died in August, 1898.
EXCHANGE U. S. 2D, 105260. Died in May, 1898.
EXPERIMENT 2D, 85836. Died, July, 1898.
FAIR IDA U. S., 105266. Died November 20, 1898.
FAIRY QUEEN 2D. 99046. Died November 15, 1898.
FANCY 99064. Died November 4, 1898.
FANCY BESS, 105300. Marketed June 10, 1898.
FANCY BETTS, 99078. Marketed in January, 1899.
FANCY PRICE 2D, 92584. Marketed September 15, 1898.
FANCY QUEEN 2D, 105318. Slaughtered in February, 1899.
FANCY ROWENA, 85920. Slaughtered in January, 1899.
FANNIE VAN DEE, 105342. Slaughtered January 8, 1898.
FANNY, 85960. Marketed in January, 1899.
FANNY W, 73662. Marketed April 25, 1898.
FANNY W 2D, 105356. Died September 12, 1898.
FASHION 85998. Slaughtered February, 1899.
FASCINATION, 63090. Marketed December 6, 1898.
FAVORITE, 79410. Slaughtered February, 1899
FERN, 105420. Marketed, August, 1898.
FINE MARY, 79432. Died in November, 1898.
FINISH L, 105426. Died June 20, 1898.
FLORA, 86076. Died December 27, 1897.
FLORENCE 2D, 105464. Marketed in August, 1898.
FLOSSIE G, 105474. Slaughtered January 8, 1898.
FLOSSY, 105476. Marketed in fall of 1898.
FLYNN'S BEST, 99246. Marketed February 26, 1899.
FOREST GIRL, 86122. Marketed in December, 1898.
FOREST LADY, 105484. Marketed September 21, 1898.
FORTUNE, 105488. Died in May, 1898.

GARLAND, 86170. Marketed October 5, 1898.
GEM, 105546. Marketed, January 19, 1899.
GEM 3D, 92818. Marketed November 10, 1896.
GEM OF LANSING, 105550. Slaughtered January 15, 1899.
GENUINE CORWIN, 99348. Marketed January 13, 1898.
GINGER, 99368. Died in April 1898.
GLADYS, 99388. Died in May, 1898.
GOLD MEDAL 5TH, 68866. Slaughtered, December, 1898.
GOLDY, 99428. Marketed January 10, 1899.
GORDON'S CHOICE, 92936. Marketed July 8, 1897.
GRACE, 92946. Slaughtered, May, 1898.
GRACE 2D, 99450. Marketed July 16, 1898.
GRACEFUL, 92978. Slaughtered in January, 1899.
GRACEFUL B, 86338. Marketed September 20, 1898.
GRACEFUL D, 105668. Died December 5, 1898.
GRACEFUL K, 105688. Slaughtered December 29, 1898.
GRACEFUL NIXON, 105698. Marketed in December, 1898.
GRACEFUL T, 79734. Marketed, March, 1899.
GRACEFUL U S., 99528. Marketed October 13, 1898.
GRACE GREENWOOD, 73986. Marketed February, 1899.
GRACE U. S., 105740. Marketed in August, 1898.
HADLEY MAID, 105792. Died May 1, 1899.
HANDSOME SEEN, 86466. Slaughtered December 22, 1898.
HANDSPUN'S LAST, 105814. Slaughtered October 11, 1898.
HATTIE 2D, 93132. Marketed in December, 1898.
HELENA, 105852. Marketed, August, 1898.
HELEN WILKES, 99662. Marketed in November, 1898.
HEYL'S MODEL, 99678. Died March 28, 1898.
HICKORY BELLE, 99682. Marketed September 15, 1898.
HOMESPUN, 93166. Slaughtered October 11, 1898.
HOOSIER BEAUTY 5TH, 93168. Died July 25, 1898.
HOST'S PRIDE, 99726. Died December, 1898.
HUNTER QUEEN, 105920. Marketed October 19, 1898.
HUNTRESS, 93190. Slaughtered September 9, 1898.
I B JOKER, 101886. Died October 24, 1898.
IDEAL MODEL, 105964. Died of cholera November, 1898.
IDEAL WILKES, 105978. Slaughtered, December, 1898.
IDEAL WILKES, 105980. Died September 22, 1898.
IMAGINATION, 86622. Marketed October 5, 1898.
IRENE 2D 93270. Died in August, 1897.
ISABELLE 5TH, 74178. Marketed January 5, 1898.
IXL GEM, 86694. Marketed in March, 1892.
JENNIE C, 99904. Marketed December 10, 1898.
JENNIE GATZ, 106068. Slaughtered January 15, 1899.
JENNIE WESS, 99920. Marketed in June, 1898.
JESSIE, 99926. Marketed in 1898.
JOSIE, 99972. Died March 1, 1899.
JOSIE, 106126. Died in October 1898.
JOSIE M, 106134. Marketed June 23, 1898.
JOSIE WILTON, 74306. Slaughtered in January, 1899.
JUDY, 99992. Marketed November 19, 1898.
JUDY 2D, 106146. Slaughtered December, 2, 1898.
KATE, 100024. Marketed in April, 1899.
KATIE WILKES, 86850. Died November 5, 1898.
KEEP ME 3D, 93446. Died in 1899.
KLEVER MAID, 106218. Died May, 1898.
KLONDIKE, 106224. Died December 8, 1898.
LADY, 106244. Died in November, 1898.
LADY BRINK, 106306. Slaughtered in December, 1898.
LADY C. 100150. Died August 18, 1898.
LADY CARMEL, 86996. Died of Cholera November, 1898.
LADY CASTLE 2D, 74474. Died of Cholera in November, 1898.

LADY CASTLE 5TH, 106328. Died of Cholera, November, 1898.
LADY CONDUCTOR, 74492. Died December 4, 1898.
LADY CONTEST, 106350. Marketed in December, 1898.
LADY CORWIN U. S., 100190. Marketed in June, 1898.
LADY CZAR, 106378. Died June 15, 1898.
LADY D 1ST, 80322. Died November 3, 1898.
LADY DARKNESS 6TH, 190198. Died November 19, 1898.
LADY DARKNESS 7TH, 100200. Died November 17, 1898.
LADY FAIRVIEW, 87110. Marketed in November, 1898.
LADY FAY, 80354. Marketed in 1896.
LADY H, 93644. Died in winter of 1898-99.
LADY HARRISON, 106452. Died March 24, 1899.
LADY HIDESTRETCHER, 106462. Marketed September, 1898.
LADY HUBBARD 2D, 100262. Marketed November 12, 1898.
LADY IXL, 93682. Died in August, 1898.
LADY JEAN WILTON, 87188. Slaughtered December, 1898.
LADY JOKER, 87190. Marketed in May, 1898.
LADY LIMBECK 3D, 106522. Slaughtered, December 4, 1898.
LADY MAUD, 74668. Marketed December 5, 1898.
LADY MAYFLOWER, 100348. Slaughtered March 20, 1899.
LADY ONE PRICE, 106594. Died September 20, 1898.
LADY OSGOOD, 106598. Marketed September 20, 1898.
LADY PHYLLIS 3D, 196612 Marketed in spring of 1899.
LADY SELDOM SEEN 3D, 74742. Slaughtered December 5, 1893.
LADY SILVERTONE, 87396. Marketed May 6, 1898.
LADY SIMONSON, 100456. Marketed May, 1898.
LADY U. S., 87444. Marketed October 13, 1898.
LADY U. S., 100500. Died August 21, 1897.
LADY U. S. 2D, 87446. Marketed October 13, 1898.
LADY U. S. 2D, 93866. Died May, 1898.
LADY WATKINS, 56518. Died September 16, 1898.
LADY WILKES, 87512. Slaughtered in January, 1899.
LADY WILKES, 100556. Marketed September 15, 1898.
LADY WILKES 2D, 106792. Marketed February, 1899.
LADY WILKES S, 100586. Marketed December 10, 1898
LADY WILLIAMS, 106806. Died December 10, 1898.
LAFONDLEY, 100596. Slaughtered February, 1898.
LAMPE'S CHOICE, 106822. Died October 15, 1898.
LATEST ROSE, 87554. Died September 3, 1898.
LAURA J, 100630. Died October 24, 1898.
LEIPSIC DARKNESS, 106858. Died in fall of 1898.
LENA SHEARD, 94008. Slaughtered in 1898.
LENGTHY LADY, 94010. Marketed August 1, 1898.
LENORE, 80762. Marketed February 5, 1898.
LEO U. S., 100648. Died in 1898.
L. E. P'S BEST, 106878. Slaughtered February 17, 1899.
LIDA B U. S., 94034. Died January 10, 1899.
LIDA B U. S. 2D, 100658. Marketed December 10, 1898.
LILLIE K, 56704. Slaughtered December 29 1897.
LILLY M, 94070. Slaughtered in March, 1899.
LILLY WILKES, 106930. Slaughtered December 7, 1898.
LINDA, 94076. Died July 8, 1897.
LIZ 2D, 106966. Marketed in April, 1898.
LIZ 3D, 106968. Marketed in April, 1898.
LIZ 4TH, 106970. Marketed in April, 1898.
LIZZIE, 106974. Died in October, 1898.
LODI QUEEN 8TH., 94118. Marketed September 15, 1898.
LOTTIE 2D, 107032. Slaughtered in 1899.
LOUAN, 94178. Marketed in February, 1899.
LU BELL, 87844. Marketed August 1, 1898.
LUCILLE, 80972. Slaughtered in January, 1899.
LUCINA, 64650. Marketed February 3, 1898.

LUCY, 94206. Marketed February 26, 1899.
LUCY, 107094. Died June 15, 1898.
LUCY GRAY 2D, 87870. Marketed November 6, 1898.
LYCORA, 107158. Slaughtered January 8, 1898.
MABEL, 81032. Slaughtered February 20, 1899.
MABEL Y, 107160. Died May 10, 1898.
MADAM LOOKOUT, 100890. Died September 18, 1898.
MAGGIE MCKINLEY, 100912. Died in fall of 1897.
MAGGIE SHELLENBERGER, 81084. Died in July, 1898.
MARVEL, 107238. Died March 29, 1898.
MARY ANDERSON 2D, 81134. Marketed in 1896.
MARY BELLE 3D, 100990. Died October, 1898.
MATTIE B, 101004. Slaughtered November 15, 1898.
MAUD, 94402. Slaughtered in December, 1898.
MAUD, 101026. Marketed in January, 1899.
MAUD C, 101034. Died in July, 1897.
MAUD COLER 2D 88114. Died November 25, 1898.
MAUDE'S JEWEL, 75258. Died in April, 1897.
MAUD OF PORTAGE, 107326. Died in June, 1898.
MAY, 81278. Died November, 1898.
MAY B, 75306. Slaughtered February 1, 1899.
MAY BELMONT, 107386. Killed by another hog in 1898.
MAYBIRD, 107388. Died July 8, 1899.
MAYFLOWER, 107396. Slaughtered March 1, 1898.
MAYFLOWER 2D, 107398. Slaughtered March 10, 1899.
MAY GIBSON, 94526. Slaughtered July 3, 1898.
MAY WILKES 88212. Slaughtered December 16, 1898.
MC'S COIN, 107440. Died in 1898.
MELINDA, 107450. Marketed January 4, 1899.
METEOR, 81336. Marketed June 16, 1898.
MINNIE PATCH, 107508. Died December 2, 1898.
MINNIE SANDERS, 101210. Marketed September, 1898.
MISS BLACK U.S., 101642. Marketed in 1898.
MISS C, 107534. Marketed July 11, 1898.
MISS DUFF, 88326. Marketed April, 1899.
MISS GOLD STANDARD, 101290. Marketed December 29, 1898.
MISS GOODNUFF, 88344. Drowned in August, 1898.
MISS HACK, 101298. Marketed January 10, 1899.
MISS KING OF '93, 88372. Died in Spring of 1898.
MISS KING OF '94, 88374. Marketed December 1898.
MISS KLEVER, 75504. Marketed in January, 1899.
MISS ROCK, 75540. Marketed in November, 1898.
MISS ROE, 101370. Marketed February 24, 1899.
MISS STUB, 107644. Marketed January 19, 1899.
MISS SUCCESSFUL U. S., 101394. Marketed April, 1899.
MISS TILLMAN OF '95, 101402. Marketed December, 1898.
MISS TRUE TYPE, 101404. Marketed October 1, 1898.
MODEL BEAUTY, 75574. Marketed February, 1899.
MODEL BELLE, 101448. Marketed October 13, 1898.
MODEL C, 107702. Marketed October 17, 1898.
MODEL GEM, 94830. Marketed March, 1899.
MODEL LASS 2D, 107736. Died in October, 1898.
MODEL LULU, 107738. Died in September, 1898.
MODEL M., 101460. Marketed October 13, 1898.
MODEL QUEEN, 88486. Died September 2, 1898.
MODEL QUEEN 2D, 107754. Died September 3, 1898.
MODEL'S MAID, 88492. Slaughtered December 12, 1898.
MOLLIE, 88506. Marketed December 5, 1898.
MOLLY WILKES, 88556. Marketed February, 1896.
MOLLY WILKES, 107814. Died in August, 1898.
MOORISH MODEL, 107842. Slaughtered January, 1899.
MORNING, 65326. Marketed in April, 1898.

MY FAVORITE, 70410. Marketed February 3, 1898
MY GILTEDGE, 70412. Died December 10, 1898.
MY QUEEN, 107856. Marketed in the spring of 1899.
NANCY WILKES 2D, 101624. Marketed July 6, 1898.
NEATNESS, 107892. Marketed August 5, 1898.
NELLIE 2D, 88702. Marketed March 17, 1899.
NELLIE B, 2D, 107910. Marketed in December, 1898.
NELLIE BLY, 88718. Marketed in October, 1898.
NELLIE BLY, 95030. Slaughtered December 24, 1898.
NELLIE DICTATOR 2D, 101658. Died December 24, 1898.
NELLIE KING, 70498. Died in Spring of 1898.
NELLIE K OF '95, 95066. Marketed December, 1898.
NELL'S PRIDE, 107958. Marketed December 5, 1898.
NELLY K 2D, 95082. Marketed in January, 1899.
NEVER SEEN 2D, 95100. Marketed in December, 1898.
NELSON'S PRECIOUS MAID, 107970. Marketed in December, 1898.
NILSON 2D, 38806. Died in January, 1893.
OHIO BEAUTY 2D, 88860. Marketed July 27, 1898.
OHIO GIRL, 100780. Died August, 1897.
OHIO QUEEN 2D, 108042. Slaughtered December 4, 1898.
OKLAHOMA 4TH, 65570. Marketed December 15, 1898.
ONLY VIRGIN, 95224. Marketed January 13, 1898.
ONWARD QUEEN, 108082. Died February, 1899.
OPAL, 88936. Marketed April 16, 1898.
PANSY BLOSSOM, 101860. Marketed in 1898.
PATENT BEAUTY 3D, 101868. Marketed November 15, 1897.
PEARL, 108146. Marketed March 1, 1899.
PEGGY, 108182. Slaughtered in 1899.
PERFECT 12TH, 89050. Marketed December, 1898.
PERFECT 13TH, 101938. Marketed December, 1898.
PERFECTION, 82090. Marketed May 12, 1898.
PERFECT MODEL, 108204. Died in October, 1898.
POLLY, 95396. Died May, 1898.
POLLY CROW 2D, 48588. Slaughtered January, 1897.
POLLY WILKES, 89132. Slaughtered in December, 1898.
POTOMAC BELLE, 89140. Marketed July 11, 1898.
POTOMAC MAID, 102030. Marketed July 11, 1898.
PRICELESS, 76110. Died in August, 1898.
PRICE WILKES, 108262. Slaughtered March 9, 1899.
PRIDE OF VALLEY, 108278. Died March 30, 1898.
PRIDE'S LAST 95504. Marketed September 26, 1898.
PRINCESS, 102114. Slaughtered in December, 1898.
PRINCESS H, 102132. Marketed November 12, 1898.
PRIZE FAVORITE 108330. Marketed in December, 1898.
PROFITABLE 5TH, 31608. Slaughtered in 1892
PROSPECT IXL 7TH, 76238. Died in December, 1897.
PRUDENCE, 95574. Slaughtered February 10, 1899.
QUEEN, 95604. Marketed November 1, 1898.
QUEEN, 95740. Marketed in fall of 1898.
QUEEN ANN, 95614. Died November 18, 1898.
QUEEN ANN 2D, 102214. Died October 4, 1898.
QUEEN ANN 4TH, 108372. Died December 1, 1898.
QUEEN ANN 5TH, 108374. Died December 1, 1898.
QUEEN AVALINE, 102222. Marketed December 5, 1898.
QUEEN DUCHESS, 82376. Marketed in April, 1898.
QUEEN GRACEFUL, 82382. Died in September, 1896.
QUEEN HIDESTRETCHER, 108418. Died August, 1898.
QUEEN HIDESTRETCHER, 108420, Died July 17, 1898.
QUEEN KLEVER 7TH, 108434. Killed by heat in August, 1898.
QUEEN LIL, 108450. Died July 14, 1898.
QUEEN LIZZIE, 95680. Marketed in November, 1898.
QUEEN OF SHELBY 3D, 89472. Slaughtered December 8, 1898.

QUEEN OF SHELBY 5TH, 89476. Died September 13, 1898.
QUEEN TECUMSEH 1ST, 108534. Marketed in December, 1898.
QUEEN U. S., 102372. Marketed in December, 1898.
QUEEN U. S., 108548. Died March 5, 1899.
QUEEN USEFUL, 102374. Died in 1898.
QUEEN WILTON, 102384. Slaughtered, March, 1899.
REGINA, 95768. Marketed September 20, 1898.
RETTA, 102414. Died November 22, 1898.
RICHNESS 2D, 95788. Died November 22, 1898.
ROSA, 89606. Slaughtered, December, 1897.
ROSALIE, 95830. Slaughtered in the fall of 1896.
ROSALIE, 108624. Slaughtered in December, 1898.
ROSA WILKES, 108638. Died December 8, 1898.
ROSE, 82604. Died in November, 1898.
ROSE CLEVELAND, 89632. Slaughtered February 16, 1898.
ROWENA 3D, 108664. Marketed in fall of 1898.
ROYAL DUCHESS 1ST, 102500. Slaughtered January 23, 1899.
RUA O, 102512. Slaughtered in 1898.
RUBY, 108712. Died in winter of 1898-99.
RUTH, 95938. Marketed September 20, 1898.
RUTH, 102536. Marketed, June, 1898.
RYE, 76600. Marketed in December, 1898.
SADIE WILKES T, 102564. Slaughtered May 2, 1898.
SALLIE V, 95974. Marketed in November, 1898.
SALLY W, 82744. Died of heat July 8, 1897.
SANDERS GIRL, 108796. Marketed in August, 1898.
SANDERS LASSIE B, 96004. Died in March, 1897.
SANDERS QUEEN, 108802. Died September 23, 1999.
SCIOTO, 96024. Marketed in January, 1899.
SHADYLAWN DUCHESS, 102638. Slaughtered January 21, 1899.
SILVERTAIL, 102670. Marketed May 1, 1899.
SPOT, 102720. Marketed in November, 1898.
SPOT, 102724 Marketed February 26, 1899.
SPOTTED VICTORESS A. 96088. Marketed in September, 1898.
STELLA WILKES, 108884. Marketed July 27, 1898.
STYLISH V, 96124. Died September 20, 1898.
SUE, 102782. Slaughtered in January, 1898.
SUNNYSIDE, 102798. Marketed February, 1897.
SUPERB, 102808, Marketed April 13, 1899.
SUSAN 4TH, 108930. Died December 3, 1898.
SUSIE, 66624 Slaughtered in January, 1899.
SUSIE, 102834. Slaughtered in 1898.
SUSIE BROWN 3D, 90010. Marketed September 5, 1898.
SUSIE TECUMSEH, 108948. Died in November, 1898.
SYMMETRICAL, 102852. Marketed October 11, 1898.
TECUMANNA, 102856. Died in June 1898.
TECUMINA, 102858. Died in June. 1898.
TECUMSEH BELLE, 108974. Marketed in 1898.
TECUMSEH GIRL, 90088. Slaughtered December 25, 1898.
TECUMSEH GIRL, 108984. Marketed October 13, 1898.
TECUMSEH IXL, 76904. Marketed December 20, 1898.
TECUMSEH J'S BEAUTY, 96226. Slaughtered in December, 1898.
TECUMSEH LASS, 109008. Died May 1, 1898.
TECUMSEH MAID, 102910. Marketed in February, 1899.
TECUMSEH MAID, 102912. Slaughtered December 15, 1898.
TECUMSEH MAID, 109014. Died in 1898.
TECUMSEH QUEEN, 96254. Died in July, 1897.
TECUMSEH QUEEN 2D, 102926. Slaughtered February, 1898.
TECUMSEH STAR, 90128. Marketed March, 1899.
THE BAZZAZA, 109044. Slaughtered in fall of 1898.
TOP LADY 2D, 102974. Died in 1898.
TOPSY, 71428. Died November 1, 1897.

TOPSY, 102994. Marketed June 10, 1898.
TOPSY, 109074. Slaughtered January 8, 1898.
TRILBY, 96334. Slaughtered January 10, 1899.
TRILBY, 109104. Marketed March 12, 1899.
TRUEBLOOD, 103020. Marketed in winter of 1898-99.
TRUE DEBBY, 83188. Slaughtered November 11, 1898.
UNO, 96362. Marketed in November, 1898.
URSULA, 90280. Marketed September 21, 1898.
URSULA, 96368. Marketed in January, 1898.
U. S. BEAUTY, 90284. Slaughtered in October, 1898.
U. S. BEAUTY 2D, 109144. Died in September, 1898.
U. S. BELLE C, 103062. Marketed in December, 1898.
U. S. CHIP 4TH. 77046. Marketed in 1898.
U. S. LADY 2D, 83234. Marketed in November, 1897.
U. S. MAUDE, 109194. Marketed in January, 1899.
U. S. PERFECT, 96408. Marketed in May, 1898.
U. S. QUEEN 3D, 83252. Marketed in December, 1898.
U. S. QUEEN 3D, 96420. Slaughtered in December, 1898.
U. S. QUEEN 5TH. 96422. Marketed in February, 1898.
VA. BEAUTY, 103124. Slaughtered March, 1898.
VALLEY BELL, 109218. Marketed in fall of 1898.
VAN'S PROLIFIC, 96456. Marketed July 27, 1898.
VAN'S PROLIFIC 4TH, 109240. Marketed February 15, 1899.
VENIE SCOTT 2D, 77118. Marketed November 8, 1898.
VENIE WILKES, 103150. Died October 8, 1898.
VERDIE, 96480. Slaughtered December, 1898.
VIC 2D, 90392. Marketed in 1898.
VICTOR PRINCESS, 103190. Died October 20, 1898.
VIGAL'S MODEL, 90422. Died September 21,1898.
VILLORA 4TH, 83310. Marketedin1896.
VIRGIN, 96554. Marketed January 3, 1899.
VIRGIN 2d. 83338. Died August 31, 1897.
WEXFORD BEAUTY, 109354. Marketed April 1, 1899.
WHITEFACE 109366. Marketed February, 1899.
WHITEFACE ADDIE, 109374. Died September 24, 1898.
WHITEFACE CROWN, 109376. Died March 11, 1899.
WHITENOSE, 109388. Died August 10, 1898.
WHITETIP, 109398. Died December 9, 1898.
WHITETOP, 96656. Marketed in June, 1899.
WIDE BEAUTY, 83476. Died in January, 1899.
WIGWAM, 83498. Marketed in June, 1898.
WILKES FASHION, 90618. Died September 28, 1898.
WILKES FASHION, 109424. Died November 20, 1898.
WILKES U. S., 90624. Slaughtered January 3, 1899.
WILLIAMS' CHOICE, 109444. Died in October, 1898.
WINNING GIRL, 103382. Slaughtered January 4, 1899.
WISCONSIN NANCY, 103388. Marketed July 11, 1898.
YOU BET 9TH, 90690. Slaughtered in December, 1898.
YOUNG BLOCKY, 96730. Died in June, 1897.
YOUNG LILLIE, 103436. Died November 11, 1898.
YOUNG MAUDE, 109530. Died August 20, 1898.
ZELLA, 103472. Marketed in December, 1898.
ZELMA WILKES, 109552. Died in September, 1898.
ZENITH, 103478. Slaughtered December 16, 1898.
ZOLA, 109562. Marketed in fall of 1898.
ZULU BEAUTY, 103518. Marketed January 9, 1899.

INDEX TO BREEDERS.

The even figures refer to sows, and the odd figures to boars, in this volume. The post-office address of the breeders will be found in the pedigree of each animal as correct and complete as we could obtain it. The dash in a line of figures is the division between boars and sows:

Abernathy, J. P. . . 45259, 45553, —— 110696, 113752.
Abrams, W. E. . . . . 45225.
Ackley, B. H. . . . 44997, 45215, 45691, —— 109800, 113000, 113230, 113490, 113988.
Acree, J. C. . . . . 111358, 112282.
Adams, T. G. . . . . 46095.
Adams, W. P. . . . . 46089, —— 110636.
Adamson, B. R. . . . . 109591.
Allen, Benjamin M. . . . . 112012.
Allen, John G. . . . 45027, 47019, 47043. —— 109618, 109620, 110910, 113014.
Allen, Jerry, ... 112478, 113046, 113174.
Allen, Thomas, ... 116106.
Allen, Thomas M. . . . . 45467, —— 110376.
Anders, T. B. . . . . 45953.
Anderson, Charles N. . . 112636, 113186, 113538.
Anderson, L. R. . . . . 45585.
Anderson, S. H. . . 45879, —— 109918, 109924, 111276, 111278, 111290, 114138.
Anderson & Wolcott, ... 112420.
Andrews, E. H. . . 45535, 46087, 46353, 46359, —— 111366, 113666, 114060.
Arbuckle, Lucien . . 46237, —— 110074, 113766.
Arnold, J. W. . . . . 109658.
Arnold Levi, ... 110194.
Artz, W. S. . 110520, 111350, 111846, 112338, 112456, 113448.
Askey, F. M. . . . . 46409.
Aspy, J. L. . 45781, 45853, 46755, — 113364, 113438.
Atkinson, C. L. . . 47149, —— 113780, 113958.
Babeck, A. F. . . . . 110820, 111282, 112070.
Bailey, J. C. . . . . 112264.
Bainter, W. C. . . . . 47041.
Bair, A. J. . . . . 111132, 114134.
Baker, G. G. . 45169, 45673, 47185, 110994, 112256.
Banbury, C. F. . . . . 110114, 113596.
Bangs, N. . . . . 109766.
Barber, R. B. . . . 111410, 112458, 112602, 112854.
Barclay, C. S. . . . . 46537.
Barker, A. J. . . . . 45015.
Barker, Charles E. . . . . 110478, 110480.
Barnard, I. M. . . . . 45325.
Barnes, L. W. . . . 45677, 45753, —— 109874, 110414, 110416, 110418, 110420, 110422. 110436. 110490, 111736, 111738, 112262, 112320, 113906, 113908, 113936, 113938, 114018, 114072.
Barnes, W. A. . . . . 110630.
Barr, L. W. . . . . 112928, 112930.
Barr, P. S. & S. . . . . 46261, 46269.
Barracks Brothers, ... 46719.
Barrows, D. S. . . . . 45023.
Bartholomew, G. P. . . . . 113574.
Barton, Silas E. . . 45049, ——, 109702, 109704, 109816, 111882.
Bates, J. T. . . . . 113652.
Bauer Brothers, ... 46811, ——, 109966.
Baumgardner, Geo. A. . . 45895, 46975, ——, 110244, 112144.
Bause, W. C. . . . . 114170.
Baxter Brothers, ... 45051, ——, 112890.
Baxter, J. E. . . . . 45375, ——, 111460.
Beatty, Harry O. . . . . 111970.
Bebout, J. H. . . . . 114058.
Bebout, R. L. . . . . 111242.
Beever Peter & Sons, 46097, ——, 112732, 112908.
Bell, G. H. . . . . 109792.
Benham, E. M. . . . . 45813.
Benham, F. E. . . . . 45295.
Benjamin, F. W. . . . . 110450, 112942.
Benner, Henry . . . . . 109610, 112170.
Bennett, J. W. . . . . 110426.
Bennett, T. L. . . . . 109770, 111084.
Benson, J. A. . . . . 45191.
Benson, J. A. & Co., ... 46463.
Berry, G. W. . . . . 112314.
Berry, R. H. . . . . 46851.
Berryman, L. O. . . . . 112462.
Bettis, Milton . . . . . 110522, 113436.
Betts, C. R. . . . . 111032, 111040, 111526, 112288.
Betzendeffer. P. R. . . . . 46613.
Bigham, W. M., & Sons . . 45383, 45867, 47119, —— 109956, 112022, 113150, 113286, 114066.
Billings, H. K. . . . . 109740, 109742, 110898.
Binkley, Newton . 110170, 110372, 112970, 113518.
Bird, G. C. . . . . 45473.
Bishop, B. C. . . . . 113284.
Bishop, E. D. . . . . 45157, —— 112434.
Bishop, J. F., & Sons . . . . . 46701.
Bliss, O. J., & Son . . . . . 113544.
Blogg, Albert . . . 113412, 113414, 113416, 113418.
Blosser, Henry . . . . . 45477, 46945.
Blue, E. L. . . . . 45253, —— 113296, 113298.
Blue, George . . . . . 45317.
Bodenhafer, Lee . . . . 111710, 111716, 113552.
Bohrer, L. D. 46211, 46357, 47201, —— 109696, 110352, 113710, 114056.
Bolitho, R. L. . . . . 111538, 111630, 113638.
Bonham, L. N. . . . . 113760, 113980. 113982.
Bookmyer, J. C. . . . . 111978, 113146, 113170.
Bossard, J. F. . . . . 45941.
Botsford, J. N. . . . . 112246.
Boughman, G. W. . . . . 110866.
Bounds Brothers, . 47109, —— 109684, 109686, 109688, 109690, 109692, 112472, 113874, 113992.
Bouton, E. . . . . 46555.
Bowditch, John . . 45001, 46611, 47111, — — 110238, 120628, 110876, 111514, 112750, 112910, 114112.
Bowen, A. O. 45513. 46035, —— 110424, 110802.
Bower, Adam . . . 44999, 46749, —— 113588.
Bower, E. W. . . . . 46981.
Bowman, Emmor . . . . . 114106, 114146.
Bowmont Farms . . . . . 46709.
Boyd, John F. . . . . 45079.
Bradford, Henry . . . . . 112968.
Bradford, H. & Son, ... 45641, 45917.
Bradford, S. Sydney 45277, 45327., 46829, —— 109864, 109958, 110230, 110412, 111640, 112064, 112534, 112746.
Branthoover, C. J. . . . . 45053, ——, 109974.

Brant, L. A. . 45315, 47203, ——— 109758, 109948, 110888, 111372.
Braun, Jacob, Jr. . . . . 111634, 111636, 111638.
Brawley, W. D. . . 110112, 110406, 110410, 112664, 113934.
Brigham C. M. . . . . 110444.
Brink & Prickett . . 45493, 46653, 46833, 110262, 110618, 110900, 110902, 110904, 110924, 111002, 111704, 111908, 112726, 112874.
Brizendine, F. M. . . . . 110246.
Brizendine, F. M., Hartley & Co. . 46917, ——— 111920.
Brooks, A. J. . . . . 112102.
Brooks, C. E. . . . . 110440, 112206.
Brower, A. J. . . . . 112616, 112888.
Brown, C. C. . . . . 113876.
Brown, Ed. I., & Son . 45891, 46055, 46449, ——— 109668, 109798, 109842, 111044, 111732, 111776, 112540, 112692, 112924, 113472, 113474, 113922.
Brown, Thomas W. . . . . 45217.
Bruce Brothers . . 45201, 45291, 45723, 46777, ——— 110240, 110282, 110320, 110966, 110968, 111150, 111216, 111922, 113728.
Brunker Brothers . 45089, 46107, ——— 109708, 109992.
Brust, Henry . . . . . 113790.
Brust & Wood . . . . . 109994.
Bucher, G. E. . . . . 111610.
Bundshuh Brothers . 46431, ——— 112792, 112796, 112798.
Burcham, I. W. . . . . 110250.
Burgess, L. H. . . . . 45773.
Burkholder Brothers, 46071, ——— 109728, 109788, 112300.
Burmister, Henry, ... 46125, ——— 111486.
Burns, Frank D. . . . . 110494.
Burns, J. S. . . . . 46903.
Burrhus, Frank, ... 45915, ——— 110528.
Burroughs, Edward . . . . . 112086, 113508.
Burton, A. W. . . . . 46279.
Butcher, Isaac . . . . . 110946.
Button, A. H. 45729, 46311, 111608, 112920.
Byrd, G. S. . . . . 110524.
Byrne, Hugh . . . . . 45577, ——— 110588.
Cadwell, E. F. . . . . 110464.
Cain, C. M. . 46151, 46161, ———, 112492, 112626.
Cain, D. O. . 45263, 45339, 45527, 46025, ———, 109838, 112694, 113184.
Caldwell, A. M. . . . . 109790.
Caldwell, J. J. V. . . . . 111806.
Cannady, F. M, ... 113516, 113560.
Cantrall & Garrett, ... 46123.
Carey, Charles . . . . . 109784.
Carpenter, E. G. . . . . 46255.
Carter, A. C, ... 112412.
Carter, J. H. . . . . 46559, ———, 113098.
Case, F. S. . . . . 45801, ———, 110462.
Catey, O. B. . . . . 113002.
Castle, H. D. . . . . 45161.
Chapman, F. O. . . 46897, ——— . 110206, 111006, 111048, 111162, 111166, 111586, 112718, 112842, 113176, 113498, 113658, 113742, 113758.
Chase, F. S. . . . . 113100.
Chenoweth Brothers, . . . 45271, ———, 110224.
Cherry, D. B. . . . 109598, 109624, 111320, 112126.
Clark F. & Son, . . 45811, 46741, 47215, ———, 109650, 110484, 110552, 110790, 110952, 111016, 113442, 113926.
Clark, W. M. 47009, ———, 110370, 111550, 111658.
Clark & Harrold, ... 111671.
Claussen Brothers, ... 46725.
Clawson, J. M. . . . . 45701, ———, 111660.
Claycomb, S. R. . . . . 45743, ———, 110438.
Clevenger, T. J. . . . . 112322.
Close, J. S. . . . . 45055.
Close, T. J. . . . . 113126.
Clough, E. M. . 45939, 46235, ——— 110536, 111346.
Cocroft, Allen . . . . . 46849, ——— 110590.
Coffman, E. M. . . . . 45819.
Cole, A. W. . . . . 113460.
Colean, J. H. . . . . 46031, ——— 113374.
Comstock, Henry . . . . 110162, 110548, 110550.
Convey, Thomas, ... 45799, ——— 110762.
Coler, E. E. . 45019, 45141, 45435, 45487, 46325, 46475, 46665, 46941, 47011, 47013, 47029, ——— 109828, 109964, 110432, 110492, 110576, 111224, 111364, 111476, 111572, 111932, 112032, 112218, 112440, 112596, 112866, 112898, 112994, 113050, 113120, 113656, 113880.
Conrad, L. F. 45117, 45987, 46347, 46677, 46689, 46691, ——— 109698, 110384, 111094, 112254, 113206, 113208.
Conway, John W. . . . . 111388.
Cook, John W. 45821, ——— 109990, 112044, 113748.
Cook, R. S. . 45047, 45165, 45171, 45173, 45661, 45899, 46081, 46119, 46233, 46385, 46151, 46557, 46567, 46711, ——— 109614, 109860, 110186, 110500, 110622, 110686, 110776, 111130, 111144, 111266, 111578, 112466, 112556, 112794, 113294, 113406, 113700, 113768.
Cook, Sylvester . . . . . 110400, 113428, 113464.
Cook, V. S. . . . . 45869.
Cook, W. H. 45155, 45523, ——— 111588, 113074.
Cooper, H. J. . . . . 46663, ——— 112598.
Copeland, A. Z. . . . . 110516, 113016, 111110.
Corbitt, C. H. . . . . 47025.
Correll, H. O. . . . . 112536.
Correll & Coffman, ... 46763, ——— 110532.
Costigan, E. F. 45043, 47211 ——— 110068, 110096, 110100, 111684, 112162, 113132.
Cotta, J. V., & Son . 46731, ——— 112886, 112962.
Cottingham, Ira . . . . . 113062.
Coultas, I. F. . . . . 110144.
Council, G. G. 45359, 45373, 45689, 46105, 46195, 46197, 46203, 46209, 46365, 46773, ——— 110300, 110302, 110304, 110322, 110954, 111214, 111252, 113258, 113306, 113492, 113826, 114016, 114030.
Cox, Gilbert. . 45093, 45537, 45721, 45927, 46997, 47099, ——— 109942, 110118, 110316, 110330, 110752, 110860, 110960, 111106, 111234, 111512, 111714, 111966, 112632, 113260, 143650, 113668, 113686, 113734, 113736.
Crane, Winsor . . . . . 110770.
Crawford Brothers, . 45239, 46367, 46539, ——— 109640, 110008, 110042, 110270, 110272, 110428, 110970, 111678, 112148, 112448, 112488, 113534.
Crawford, Edward . . . . . 113134.
Crawford, T. J. . . . . 112648.
Crawford & Lackey, 47031, ——— 109616, 109840, 109934, 110348, 113350, 113878.
Crippen, Roger . . . . . 45759, ——— 109880.
Croman, E. A. 45687, 46817, ——— 109772, 111868, 111870, 111872, 111874, 113452, 113990.
Crose, David . . . . . 111064.
Cross, B. F. . . . . 109776, 111596.
Cross, L. L. . . . . 112738.
Crout, W. D. . . . . 45569, ——— 110602, 110606.
Cryderman, W. L. . . . . 111274.
Cummings, Arthur, ... 110386, 113804.
Cunningham, J., & Co. . . 45367, 45533, 46065, 46067, 46335, 47067, ——— 110094, 111000, 111034, 111160, 111188, 111196, 111210, 111940, 111948, 112120, 112128, 112776.
Cunningham, W., & Son . . 45619, ——— 109902, 112460, 112906.
Cureton, W. C. . . . . 45099.
Curry, H. S., & Sons . . . . . 110150, 111292.
Daniel, T. J. . . . . 110586, 112496.
Dart, C. W. . . . . 46631.
Daugherty, J. H. . . . . 45349, ——— 112630.
Davis, Charles E. . . . . 45059.
Davis, George L. . . . . 113576.
Davis, G. M. . . . . 110732.
Davis, L. W. . . . . 46037, ——— 111662.
Davis, R. H. . . . . 110962, 111686.
Davis, W. J. . . . . 111928.
Davis & Maloney . . . . . 46789.
Deenis, H. H. . . . . 112510.
DeLacy, Thomas . 110660, 113312, 13384, 114094.
Dickerson, I. N. . . . . 111146, 112084.
Dickinson County Farm . 110110, 111464, 111468, 111500, 111576, 113354, 113836, 113838, 113840, 113842, 113844, 113846.
Dietrich & Gentry . . . . 45889, ——— 113500.
Dietrich & Spaulding . . . . . 113378, 113484.

Dildine, C. H. . . . . 112686.
Diller, A. C. . . . . 45655.
Dills, H. J. . . . . 111698, 113434.
Dininger, Jonas . . . . . 46329, —— 113740.
Disher, M. A. & W. C. . . 109602, 110482, 110680, 110682.
Doane, E. H. . . . . 45659.
Dobson, Joseph W. . . . . 113342.
Dodgson, W. H. . . . . 109886, 111816.
Donnelly, J. A. & Bro. . . . . 111854, 113232.
Donelson, P. . . . . 47001.
Dorsey, B. F. & Sons. 45029. 45031. 46063. 46425. —— 110692, 110704, 110736. 110738, 111408, 113310.
Dotson, W. R. . . . . 109858.
Doty, H. M. . . . . 111916, 113856.
Doty, T. S. . . . . 112292.
Drake, J. H. . . . 46821, 46823. —— 113528.
Duffel, W. J. 45479, 45621, 46099, 46433. 47199, —— 109866, 111954, 111998, 113204, 113972, 114108.
Duffield, James B. . . . . 45405.
Duffield, John F. . . 45305, 45611, 45783, 45785, 46415, —— 110084, 112450, 112520.
Duffield & Frazee, . 45921, 46157. —— 112502, 112504, 112572.
Duffield & Lamm, ... 113152.
Dunlop, David . . . . . 45681, 111148.
Duncan, J. Cal . . . . . 110358.
Dunn, W. F. . . . . 109810.
Eberly, C. D. . . . . 46051.
Eberly, J. H. . 45115, —— 109786, 110978, 111014, 111100, 111530, 111602, 113166, 113550.
Eick John & Son. 45137. 45167. 45447. 110050, 110232, 114022.
Eighme, E. M. 109774. 112454. 112624. 113080. 113142.
Elliott, E. E. . . . . 46673. — 110774.
Elliott, W. G. . . . . 47037.
Elmbeach Stock Farm, . . 45663. —— 110560, 110562.
Eversole, W. H. . . . . 45531, 45897.
Failor, F. R. . . . . 112976.
Falk, George W. . . . . 110950, 113444.
Farmer, Samuel . . . . . 112774.
Farrah, James E. . . . . 113058.
Fawcett, J. S. . . . . 112296.
Fawcett, L. M. . . . 46139, 46411. —— 110076.
Ferguson, F. F. . . . . 110402, 112768.
Ferguson, William . . . . . 111570.
Ferguson W. W. . 112174, 112764, 113216, 113220.
Fields, Henry O. . . 45269. 45951. 46439, 46443. 46923, —— 111138, 111552, 113682, 114132.
Fields & Curry, ... 113070.
Finch, David 45755, 45807, 46635, —— 109748. 109968. 110070, 110168, 110530. 110566, 110608, 110612. 110740, 111446, 113154, 113426, 113586. 113642.
Finch, F. P. . 47039, —— 109724, 111046, 111724, 111856, 113068, 113494.
Fink, W. D. . . . . 45803.
Fippin, John . . . . . 110884. 112730.
Fisher, Scott W. . . . . 111312, 112040, 112974.
Fitzgerald. S. E. . . . . 47075.
Fitzwater, Charles E. 46535, —— 110082, 112592, 113580.
Flynn Brothers, . . 109970, 110116, 112334, 112688.
Foster, A. H. 46041. 46589. 46867, —— 110342, 111026, 111718, 112860.
Foster, Edwin W. . 47125, —— 109862, 110782, 111556, 111720, 113172.
Fowler, B. T. 45419, 45565, 45737, 46427, 46585, 46679, 46739, —— 110596, 112400, 113440, 113688.
Francis, Neil . . . . . 46545.
Frank, O. E. . . . . 110502.
Frantz, Ananias . . . . . 111664.
Frasier, Charles . . . . . 111780.
Frazee, Lewis B. . . . . 110956, 113542.
Frazier, J. M. . . . . 46765.
Fried, W. D. & Son, . 45231, 46819, —— 111672.
Friesen, K. N. . . . . 109720, 113504.
Frost, James B. . . . . 112188, 113514.
Fulton, R. M. 44995, 45529. — 109580, 109912. 110248, 112876.
Gardner, J. E. 45159, 45847, —— 109756, 111110. 114012.
Gardner, J. W. 47155, 109762, 110010, 111618, 113136, 113270, 113368.
Gardner, Thomas . . . . . 111494.
Garretson, W. H. . 110694, 111414, 112838, 112992.
Garriott, D. B. 47205, —— 110890, 111914, 113108, 113376, 113676.
Garter, George C. . . . . 113192.
Gearhiser, H. C. . . . . 110928, 113242.
Gates. F. H. & Sons. 45875, 45935, 45995, 46141, 46389, 46683, —— 109674. 109676, 109678, 110538. 110666, 110880, 113076, 113106, 113168, 113268, 114054.
Gates, O. C. . . . . 110020, 110134.
Ghere, John . . . . . 46717.
Gibbs, D. L. . . . . 45237.
Gibson, Oliver . . . . . 46245, —— 112862.
Gillett, S. E. 45707, —— 109596, 110442, 110772, 111376.
Gilmore, John . . . . . 46649.
Gilmore & Loizeaux, ... 110734, 111520.
Gilmour, A. S. . . . 46307, —— 110574, 112358.
Gilmour, A. S. & Co., ... 111488, 114014.
Girton, R. M. . . . . 46159.
Githens, Irven . . . . . 110336.
Glass, J. W. . . . . 112944.
Gloe, C. . . . . 45385, —— 110280.
Goddard, A. D. . . . . 111712.
Goff, T. H. . . 45321, 45471, 45719, 46959, —— 109900, 111730.
Gordon, Joseph 45061, 45975, —— 113756, 113770.
Gosch, Fred . . . 46455, 47023, —— 111656.
Gosick, B. L. . . . . 45395.
Goslee, C. W. 45589, 46319, 46489, 46549, 47175, 110518, 110554, 110620, 110742, 110744, 111236, 111844, 112594, 112708, 112922, 112988, 113594. 113964, 113966.
Graham, A. W. 47179, 109644, 110756, 114118, 114162.
Grant, A. K. . . . . 110792, 111368, 112356.
Gray, J. B. . 45543, 45845, 47047, —— 111250.
Gray, Milo F. . . . . 45683.
Green, D. J. . . . . 45579, —— 113358.
Green, W. R. . . . . 112608.
Greenawalt, J. S. . . . . 110698, 112204.
Greer, W. W. . . . . 46137.
Gresham, W. E. . . 45571, 45981, 46779, —— 109892.
Grieve, A. C. 45809, 46117, 46597, —— 109628. 110642, 111140, 111558, 111764, 111898, 112748, 112772, 113028, 113164, 113850.
Griffin, M. M. 45547, 45551, —— 109944, 113292, 113690, 113924.
Griffith, W. A. . . . . 46801.
Grimes, S. F. . . . 46707, — 111626, 112956.
Groendyke, Nelson . . . . 110210. 110214, 110216.
Groesbeck, G. W, . . 45267, —— 110046, 113590, 113726.
Gross, Henry . . . . . 112258, 113322, 113604.
Grossman, Jacob . . 45945, 46423, 46487, 46693, 47121, —— 109820, 110322, 110396, 111080, 111676, 112370, 112380, 112620. 112622, 113318, 113320, 113744.
Guffey, J. N. . 46163, 46453, —— 113056, 113300.
Guier, Charles P. . . . . 45411.
Guy, Rolla B. 45613, 45861, —— 112826, 113582.
Hackett, E. J. . . . . 46331, —— 109984.
Hadley, Edgar 45591. 47131, —— 110784, 110786, 110852, 111268, 113030, 113034, 113182, 113302, 113304.
Hadley & Hendrick, ... 46201.
Hagenbuch, C. E. . . . . 45713, —— 112438.
Haigler, Albert . . . . . 111072, 112742, 113868.
Haines, C. W. 45279, 45545, 45697, 45717, 45749, 46715, 47065, 47097, —— 109908, 110980, 111270, 111272, 114122.
Haines, J. R. . . . . 45123, —— 111746, 112870.
Hale, E. D. . 45653, —— 110808, 111694, 113090.
Hall, G. S. . . 45855, 46113, 46115, 46863, 46909, —— 110131. 111340. 111344, 113022. 113244. 113558.
Hall, I. A. . . . . 112190.
Halloran, T. F. . . . . 112036. 113140, 113570.
Hamilton, Harvey . 46349. —— 113160, 113914.

Hamilton, L. W. 110466, 111308, 111.310
Hamilton & Beyer Bros. . . . . 111956, 112818.
Hamilton & Co. . . 46083, 46239, 46793, ——
110652, 110824, 110854, 112744, 112758, 113476, 113802.
Hammerli, Henry . . . . 45519, —— 112414.
Hammond, Park H. . . . . 45761.
Hancock, Irvin . . . . . 45601.
Handy, A. A . . . . . 46569, —— 112734.
Hankinson, W. C. . 45337, 45757, 45967, —
110098, 110254, 111232, 113978.
Hanna, W. S. 45245, — - 109998, 110708, 112552, 113762.
Harcourt, J., & Brother . . 45465, 46223, ——
111820, 113932.
Harcourt, J., & Co. . 45323, 45461, 46599, ——
110760, 111066, 112424, 112588, 113366, 113866.
Harding, Smith, . . 45685, 46155, —— 109986, 110028.
Hardman, J. C. . . 45517, —— 112080, 113246.
Harkrader, John, Jr. . . . . 46073.
Harmison, J. S. . . 110148, 110766, 110812, 111734, 1113280.
Harner, L. B. . . . 46495, —— 111404, 111652.
Harrington. E. J. . . . . 46935.
Harrington, E. J. & L. . . 46491, —— 110298.
Harris, Harry . . . . . 113754.
Harris, T. H., & Co. . . . 45063, —— 111838.
Harris, T. J. . 45129, 45441, 45933, —— 110750, 111398, 111400, 112560.
Harrison, G. L. 46441, 46515, 46733, 46885, ——
110818, 111254, 111256, 112034, 112160, 112482, 112850, 112954, 113252, 113254, 113256, 113624, 113660.
Harshman, E. E. . . 45965, —— 109890, 111262.
Hart, T. B. . 45007, 45025, 45929, 46497, 46499, 46513, 46517, 46621, —— 110796, 111620, 111828, 112546, 113872.
Haskins, C. T. . . . . 111462, 112124.
Hasler, G. F. 46253, —— 110366, 110768, 111294, 112074, 112512, 112712.
Hatfield, A. C. . . . . 110016.
Hatfield Brothers . . . . . 16633. 111222.
Hatfield, C. B. . . . . 111918.
Hatfield, James . . 110338, 110674, 112760, 112896
Hatfield, Perry . . 45135. 45229. 45445. 16369, 47189. 110326, 110534. 110836, 110981. 113532, 113764.
Hauenstein, Samuel . . . 110056, 111960, 112684.
Hawk, K. S. . 45233, 45997, 110858. 112111, 112436.
Hays, F. M. . . . 110344, 112666, 112704, 113798.
Hecker, Chris . . . . . 110512.
Heckman, A. L. . . 47095. 112790. 112996.
Hedges, John, & Son 45397, 45399. 46511. 110038, 110040, 110706, 110764, 111226, 111386, 111830, 111834.
Helms, George H. . . . . 45991.
Hendrick, J. C. . . 45289, 45481. 46805. 46907. 46987, —— 110146, 111060, 112304, 112306, 114104.
Hendricks, A. H. . . 46807, —— 111352, 111824, 114142, 114152.
Hendricks & Hess . . . . . 45971, 46147.
Herron, D. G. . . . . 46395, —— 112122.
Hesselden, John, & Bro. . . 45581, 46737. ——
110476, 111318, 113072.
Hester, William . . 45999. — —— 110332, 111380, 111382, 112310, 112348, 112354.
Heyl, C., & Son . . 45789, —— 110044. 110204, 110598, 111750.
Heyl, George A. . . 46687, 46899, 47103, 47129, — —— 111102, 113086.
Hiatt, W. C. . . . . 112444, 112446.
Hilkert, Samuel . . . . . 46809.
Hinckle, George M. D. . . . . 45111.
Hinshaw Brothers . 110891, 111036, 111038, 112724, 113084.
Hinshaw, Mary E., & Sons . . . 112276. 112872.
Hitchcock, Samuel . . . . 45371, —— 112858.
Hobbs, George W. . . . . 46675.
Hockenberry Brothers, ... 110018, 112972.
Hodson, George . . 45495, 45631. 46153, 46173, —— 111742. 112984.
Hoffman, D. J. 46999, —— 109852, 109914, 113794, 113796.
Hoftizer, D. G. . . . . 45587.
Hollingshead, J. F. . 45557, 46371, —— 110870, 112918.
Homewood, J. F. . . 46643, —— 110268, 110388, 110546. 110838.
Honberger, Henry . . . . . 46273.
Hoover, J. R. . . . . 46929.
Hopkins Brothers. . . . . 112294.
Hopkins, T. M. 109972. 110578, 110754. 112582, 113330. 113680, 113702.
Hosford, C. F. . . . . 46565.
Hossinger, J. B. . . . . 114098, 114120.
Host, D. H. . . . . 111800, 112224, 112570.
Host, John . . . . 109622. 110648. 110892, 111994.
House, H. W. . . . . 112832, 113102.
Howard, D. L. . . . . 46481.
Howe, W. C. 45149, 45959, —— 110108, 111758.
Howey, V. B. 45209. 45541. 46855. —— 110152, 110922, 112524, 112650.
Howil, C. A. . . . . 112470.
Huber S. . . . . 109760, 111962, 114070.
Huffman, L. R. & Sons. . . . . 109726.
Hughes, J. T. . . . . 45797.
Hughes, R. R. . . . . 113404.
Hughes & Rundell, ... 109706.
Hunt Brothers, 45037, 46007, 46595, 46853, —
110318, 110634, 111172, 111450, 111456, 111964, 112834. 112836, 114076.
Hunter, Lon 111740, 111858, 111980, 112196, 112252, 113308.
Hurd, Harvey . . . . . 113060.
Hurlbutt, E. F. . . . . 40881.
Hutchings, A. L. . . . . 46591, —— 112846,
Hyde, E. B. . . . 47085, —— 113994, 113996.
Ingalls, Hiram . . . . . 109920 111474, 113848.
Inmann, G. W. . . . . , 46791.
Ireland, C. H. . . . . 111328.
Irion, John A. 45777. 45863. 46285. 46747. 110430. 111218. 112042. 112784, 112948, 113198. 113200.
Irwin, D. S. . . . . 111696.
Irwin, E. S. , ... 109844.
Irwin, H. . . . . 47005.
Jackson, Albert 45885. 46533. 46841, 47135. 113896. 113898.
Jackson, F. H. 46011, —— 109814, 110002, 110676, 111958. 112072, 112894, 113894, 114010, 114036.
Jackson, Ira . . . . . 112682.
Jackson, John 45439, 46023, —— 111306. 111454, 111708, 112006, 113828, 113830.
Jackson, Marion . . . . . 110264, 110644.
Jackson, Monroe . . . . 109582, 109584, 109796.
Jacob, John L. . . . . 46075.
Jacoby, H. C. . . . 46013, —— 111642, 111754.
Jacquin, J. F. . . . . 46921, —— 113202.
James, B. F. . . . . 46015. —— 111990.
James, C. E. . 46507. —— 113048. 113156. 113984.
Jamison, J. F. . . 110458, 112484, 112590, 113006.
Jenkins, E. W. . . . . 45805.
Jenkins, G. W. . . . . 46217.
Jenkins, J. H. . . . 111136, 111444, 111784, 113144.
Jennings, W. L. . . . . 112728.
Jeter, J. E. . . . . 112526.
Jimison, E. L. . . . . 46259, 46657.
John, Alex . . . . . , 111936.
Johnson, Fred L. . . . . 46121.
Johnson, H. A. . . . . 46933.
Johnson, Harvey . . . . . 110542.
Jonnson, J. R. . . . . 47049, —— 111510.
Johnson, John E. . . . . 111466.
Johnson, W. S. . . . . 113432.
Johnson, Orlando . . . . . 111424.
Johnson, W.S. . . 45247. —— 111768. 111944.
Johnston, R. J. . . . . 45127. 45149.
Jones, C. C. 112811
Jones, C. E. 112156, 112226, 112416, 112418, 113112 113114.
Jones, C. H. . . . . 46485, —— 110382.
Jones, C. W. . . . . 46671.
Jones, Fred W. . . . . 45199.

Jones, G. E. . 110848, 110850, 111818, 111906, 112780.
Jones, John J. . . . 45883, —— 109894, 110234.
Jones, T. H. . . . . 110058.
Jones, V. R. . . . . 45401.
Jones, W. A. (Wis.) 45407, 46525, 47093, 47123, —— 110294, 110296, 110662, 111516, 111522. 111654, 113036, 114026.
Jones, W. A. (Iowa.) 45003, 45219, 45353, 45389, 45421, 45431, 45849, 46247, 46313, 46447, 46685, 47033, 47169, —— 109710, 109712, 109714, 109928, 110126, 110308, 112324, 113536, 113696, 113698, 113720, 113814, 114148.
Jones, Wiley . . . . . 46543, —— 111910.
Journey, David . . . . . 110052.
Judd, J. A. . . . . 111770.
Kahler, E. D. . . . . 109738.
Keelor, H. E. . . . . 110306.
Keith, M. M. . . . . 109846, 110488.
Keller, Eber A. . . . . 109916.
Keller, W. J. . . . . 110778.
Keller, W. T. . . . . 113288.
Kelly, George . . . . . 111492.
Kelly, C. E. . . . . 113718.
Kemmerly & Jeter. . . . . 111782.
Kemp, J. T. . . . . 45617.
Kemp, N. M. . . . . 112530.
Kennedy, L. N. . . . . 109590, 109654, 113128.
Kenyon, G. C. . . . . 112008, 112010, 112840.
Kerr, R. A. . 45067. 45841, 46165, 46377, 46861, —— 109802, 111198, 111584, 111616, 113008, 113600, 113858, 113870.
Kiester, G. C. . . . . 45741.
Kilgore, L. W. . . . . 110130.
Killough J. R. & Sons, ... 110832.
Kindle, William . . . . . 47101.
Kincaid, John 46249, 46457, —— 109804, 109812, 110828, 110914, 110916, 110932, 111242, 111244, 112280, 112422, 112430, 112432, 112442, 112752.
King, Charles E. . . . . 110948.
King, J. M. . . . . 46047.
King, M. G. . . . . 110404.
Kinikin G. M. & Co., 45483, 46189, 46221, 46473, 46505, —— 109626, 111412, 112018, 112228, 112230, 112240, 112346.
Kirkpatrick, J. N. . . . . 47113.
Klever, Ed. . 45011, 45301, 45365, 45369. 45453. 45665, 45851, 46193, 46199, 46205, 46943, 47079, 47007, 47061, —— 110184, 110334, 110378, 111182, 111884, 112290, 112344, 112936, 113110, 114140.
Klever, Ed. Hadley & Hendrick . 47003, —— 110972, 111174, 112066.
Klever, J. M. 45205, 45823, 46207, 47159, —— 109736, 110260, 110274, 111050, 111052. 111760, 111762, 111894, 112248, 112528, 113564, 113904, 113912.
Klever, M. L. 45283, —— 112538, 113478, 113480.
Kline, H. C. . . . . 45913.
Klomann, Antony . . . . . 45969.
Knauf, Nicholas . . . . . 110940, 111862.
Knight, Ephraim . . . . . 45643.
Koffroth, M. B. . . . . 111852.
Kolb, Frederick . . 45735, 46215, —— 109882, 111442, 112106.
Koller, H. A. 46651, —— 111228. 111590, 113038.
Kolthoff, William . . . 110180, 112916, 112978.
Koons, J. R. . . . . 111802.
Kordee, F. H. 45491, —— 110514, 111892, 113704.
Kramer, D. A. . . . . 46219, 46563.
Krepps, J. . . . . 110158.
Kuhn, J. M. . . . . 111212, 111752, 112574.
Lachner Brothers . . . . . 111594.
Lachner, John . . . . . 113578, 113778.
Lail, F. M. . . . . 45925, —— 109638.
Lake County Poor Farm . . . . . 113018.
Lambert, John M. . 45627, —— 111020, 111088. 112172, 112428.
Lambert, P. . . . . 46373.
Lamberton, R. G. . . . . 47151.
Lambing, W. M. & Son . . 45981, 45083, 46407. 46757, —— 112998, 113336, 113398.
Lamka, William . . 45065, 45241, 45775, —— 110142, 110200, 110822, 112028, 112134, 112330, 112366.
Lamm, J. H. . . . 45379, 46251, —— 110912.
Lampe Brothers, ... 47207.
Lampe, F.C. . . . . 110640, 111580.
Lampe, F. C. & G. H. 45705, 46323, 46399, —— 110986, 110988, 110990, 110992, 112808, 113626.
Lampe, W. H. . . . . 45285.
Landis, Clarence . . . . . 109876.
Lane, O. B. . . . . 46437.
Lathrop, Fred . . . . . 110720.
Laughlin, W. & J. T. . . . . 111778.
Lawrence, Charles Jr., 45147, 45739, —— 110844, 112176, 112178, 112756, 112878, 113470, 114042.
Lawrence, W. J. . . 46301, —— 111814, 112130.
Leek, F. M. . . . . 113774, 113786.
Leeka, W. L. . . . . 45331, —— 109962.
Lemaster, D. P. . . . . 45871, —— 110202.
Lesley, W. H. . . . . 46949, —— 109978.
Lewis, B. R. . . . . 45599.
Lewis, George . . . . . 113278.
Lewis, L. Q. . . . . 113332.
Lickly, H. H. . . . 46241, —— 111886, 112508.
Liles, George D. . . . . 46865.
Limbeck, C. A. . . . . 110996, 113466.
Linson, J. M. . . . 46797, —— 109660, 109682.
Logan, F. T. . . . . 45865.
Long, J. C. . . . . 45943, 47107, —— 110398.
Long, Michael . . . . . 46167, —— 113044.
Long, P. D. . 45521, 46947, —— 111092, 112014.
Louck, E, E. . . . . 113194.
Love, Charles A. . . . . 112192.
Lovett, W. S. & Son, 45459, 47017, —— 110160.
Lowden, John . . . . . 110974.
Lower, B. J. . . . . 46175.
Luckett, W. G. . . . . 109612, 110354, 113190.
Lukins, Linc . . . . . 112316.
Lutz, James J. . . . 45307, —— 110656, 110658.
Luyster, J. B. . . . . 46951.
Lytle, A. J. . . . . 46287, 46289, 46901, 46919.
Macy, W. A. 110570, 111158, 111688, 111690, 111692, 111810, 113388, 114164, 114166, 114168.
Maguire, F. P. . . . . 46111.
Maguire, William . . . . . 46781.
Main, S. C. . . . . 112236.
Mallow, G. F. . . . . 110508, 112934.
Maloney, B. B. . . . . 113502.
Mandelbaum, J. . . . . 112404.
Manlove, Brothers . . . . . 111154.
Mann, A. H. . . . . 46927.
Mann, S. J. . . . . 113942.
Mannon, O. P. . . . . 110256, 110278, 111794.
Marie, Joseph G. . . . . 113530.
Markee, D. . . . . 110454.
Marsh, C. A. . . . 47087, —— 111420, 112266.
Marsh, E. E. . . . . 47053.
Marshall, G. F. . . . . 111082, 111982.
Marshall, J. H. . . . . 111546.
Marshall, J. W. & Son, 45639, —— 112002, 112026.
Martin, A. C. . . . . 45671.
Martin, H. M. . . . . 45607.
Martiny, J. A. . . . . 46547.
Mather, A. H. 46351, 46695, —— 109960, 111448.
Mautz, Philip A. . . . . 46227.
Maxham, H. N. . . . . 45335, —— 111086.
May, F. C. . . . . 45153.
Maynard, A. W. . . . . 111700.
Mayo, P. & Son . . 45949, —— 109630, 112312.
McBeth, C. C. 45633, 45911, 45979, 46341, 46637, 46769, —— 112056, 112194, 112372, 113620, 113622.
McBeth & West, ... 114002.
McCasslin, James . . . . . 114158.
McClanahan, T. F. . . . . 45499, 45919, 46993.
McClung, W. W. . . 110104, 112168, 112452, 112602. 113078
McClure, John . . . . . 110678.
McConnell, Melvin . 46185 47187, —— 110920, 111258, 113812, 113918.
McCormack, Frank . . . . 112584, 112778, 113610.
McCracken, D. P. . . . . 45667.
McCullough, E. O. . . . . 45497.
McDivitt & Mings, . 112024, 112058, 113290, 114044.
McDonald, J. F. . . 45649, —— 112386, 114136.
McDonell, D. . . . . 110556, 111054, 112550.
McDowell, L. . . . . 46931.

McDowell, O. P. . . 110132, 110140, 110558, 111354, 112350, 112376, 112848, 113360, 113362.
McEwen, Wilson . . . . 112822, 113326, 114050.
McFadden G. W. & Son, ... 112364.
McGilvra & Smith, ... 113520.
McGuire, R. H. . . . . 46981.
McIntire, J. W. . . 47063, ——— 112000, 114102, 114116.
McKean, James A. . . . . 112618.
McKee, E. B. . . . . 111790.
McKee, Robert . . . 45329, 45657, ——— 111116, 111118, 111606, 111866, 112374.
McKee, Thomas . . . . . 46339.
McKelvey, Lowell . 45745, 46315, 46751, ——— 113584.
McKelvie, S. . . . . 112116.
McKenna Brothers, ... 46267.
McKinnon, J. D. . . . . 45125, ——— 113834.
McMillan, M. . . . . 46283.
McNary, J. R. . . . . 45211, ——— 112644.
McQuiston Brothers, ... 113968.
McQuiston, D. C. . . . . 45769.
McQuiston, John . . . . . 110192, 111112.
McVay Brothers, ... 110690.
Mead, Otis S. . . . . 46409.
Meek, D. E. . . . . 111204, 112476.
Meikle, James . . . . . 110266, 112388.
Meissner Brothers, . 45361, 45453, 45887, 46183, 46229, 46231, 46257, 46995, ——— 110054, 110324, 110668, 110670, 111286, 111288, 111532, 111540, 111542, 111986, 111988, 112576, 113266.
Meissner, G. W. . . 45771, ——— 109600, 113950.
Meissner, John . . . . . 113136.
Meranda, James . 109980, 110090, 111314, 112398, 112812.
Meredith & Dunlop, 45679, ——— 110166, 113776.
Mereness, W. E. . . . . 47163, ——— 110664.
Mickel, James 46669, 46729, ——— 110872, 114114.
Miles Brothers, ... 109778, 110934.
Miller, D. C. . 45893, 46465, 46629, ——— 110468, 112212, 112256, 114032.
Miller, J. F. . 47069, ——— 111202, 112004, 112062, 112220, 112856, 114096.
Miller, J. Frank 112150
Miller, J. H. . 45223, ——— 110066, 110510, 111890.
Miller, Thomas . . . . . , 110806, 112516.
Milliron, George . . . . . 46327, ——— 112298.
Milliron, George & Brother . . . . . 47127.
Mills, W. L. . 45057, 46225, 46879, ——— 110814, 111796, 112392, 112828, 113026.
Minard, L. M. . . . . 46605.
Minnis, H. O. . 45929, 46171, 46277, ——— 110568, 112514, 112542, 113872.
Minteer, J. A. . . . . 45413.
Mints Brothers, . . 45793, 46699, ——— 111018, 111332, 111604, 111680, 112656, 112658, 113064.
Moffett, W. H. . . . . 45961, ——— 111938.
Monnier, E. W. 45261, 45731, 46561, 47089, ——— 109870, 110840, 112368, 122940, 113386.
Monroe, J. W. . . . 46361, ——— 110614, 111056.
Montgomery, J. C. . . . . 45257.
Montgomery, John G. 46735, ——— 111164, 111168, 111176, 113730.
Moore, A. D. . . . . 111416, 112522.
Moore, William . . . . . 112914.
Moore & Utz, ... 45787.
Moorman & Bothast, 45417, 46143, 47137, ——— 112048, 112216.
Morris, H. R. . . . . 110594, 112480, 112610.
Morse, H. M, ... 113382.
Morton, C. C. . . . . 45877.
Mosher, N. E. & Son, ... 112710.
Motter, William . . 45127, ——— 109722, 111554, 113646, 113648.
Moul, Daniel . . . . . 109754, 110012.
Moyer, U. B. . . . . 112272, 114046.
Mudd, Alex . . . . . 111496, 113562.
Mudgett, J. E. . . . . 46813.
Mugg, Lloyd & Co., 45363, 45763, 45947, 45955, 46803, 46985, 47057, 47071, 47073, ——— 111042, 111438, 112600, 112900, 112902, 113334, 113944, 114092.
Mullins, W. O . . . . . 111068.
Munger, L. & E. . . . . 110222.
Murphy, P. H. . . . . 45475.
Mustard, James . . . . . 45765.
Myers, J. E. . . 45457, 46343, 46421, ——— 111230.
Nall, Thomas, L. . 111564, 111582, 112068, 112242, 112244.
Nash, H. J. . 45733, ——— 110710, 112198, 113082.
N. C. College of Agriculture, 45045, 45255, ——— 112182.
Neill, J. J. . . . . 46905, ——— 114028.
Negus, C. E. . . . . 46531.
Neve, Robert 45109, 45525, 45937, 45973, ——— 111428, 112270, 112680, 112782, 112830, 113066, 113104, 113654, 113970.
Newburn, Robert R. . . . . 113524.
Newport, W. H. . . . . 113928.
Nichols, W. E. . . . . 112800.
Nixon, L. C. 45163, 45213, 45293, 45695, 46053, 46179, 46627, 46831, 46977, 47091, ——— 109930, 109932, 109946, 110788, 111896, 112586, 113920.
Norris, D. C. . . . . 113986.
Noyes, E. B. . . . . 110208.
Null, George W. . . . . 111804, 112154.
Nyhart, D. L. . . . . 112152.
O'Brien, M. . . . . 113424.
Offutt, M. V. . . . . 46135.
Oharra, C. W. 46049, ——— 109648, 111008, 111774.
Oldenburg, F. F. . . . . 45035.
Oliver, Frank . . . . . 111220, 113234.
Organ, R. L. 45203, 46467
Orr, L. W. . 45009, 45637, 46775. ——— 111156, 111812.
Orr, W. J. . . 45605, 46429, ——— 111178, 111180, 112544, 112892.
Orth, T. E. . 45693, 46275, 46405, ——— 109752, 110088, 110236, 112824, 112932, 112952, 113158.
Osborn, S. B. . . . . 47161.
Osborne, J. A. 45281, 46503, ——— 111646, 111972, 111976, 112090, 113486, 113712, 113714, 113716, 113738, 113746.
Osburn Brother, . 46965, ——— 111772, 112336.
Osburn, M. A. , ... 46859, ——— 112946.
Osburn, P. H. . . . . 113886, 113888, 113892.
Owen, A. A. & Brother . . . . 109670, 112786.
Owen, E. E. . . . . 111434, 113674.
Page, E. R. . 46299, ——— 110780, 112016, 113616, 113644, 113750, 113946.
Pancake, Abram . . . . . 113808, 114124.
Parcher, Fred . . . . . 111484.
Parks, E. A. . . . . 110702.
Parrett, L. Ervin . . . . . 46295.
Parrish, J. L. & Sons, ... 109768.
Parrish, Gibb & Co. . . . . 110078, 113348.
Parsell, J. L. . . . . 46317.
Patterson, Arthur C. . . . . 45273.
Patterson, M. W. . . . . 46309.
Patterson, P. K. . . . . 46413.
Patton, J. L. 111184, 111186, 111322, 111502, 111504, 111506, 111508, 111840, 111842.
Paullin, S. J. . . . . 112136, 112926.
Payne, J. C. . . . . 110650.
Peak, John W. . . . . 45505.
Pease, J. H. . . . . 46419. ——— 112740.
Pennock, W. L. . . . . 109646, 109922, 114074.
Perry & Burton, ... 110584, 111296.
Peterson, William . . . . . 112146.
Phelps, H. Warren . . . . . 46523.
Phillips, Richard . . . . . 46723.
Pickerill, S. W. . . . . 46527, 46529, ——— 109732, 110976, 111078, 112654, 113004, 113706.
Pickering, Levi . . 45351, 45469, 46913, ——— 109586, 110198, 111058, 111194, 111670, 111996, 112278, 113380, 113732.
Plessinger, Frank & Bro. . 45429, ——— 110908, 112406, 113344, 113346.
Polley, Jacob, ... 112468.
Porter, J. B. . . . . 45017, 45593.
Porterfield, T. L. . . . . 111096.
Powell, Eli . . . . 45703, 46019, ——— 112950.
Prather, W. L. . . . . 45275, ——— 110228.
Praul, E. A. . . . . 112046.
Prince, Polk 45097, 45675, 46553, ——— 109850, 110178, 110190, 111798, 112274, 113602.

Pringle, A. W. . . . . 113692, 113694.
Probasco, C. A. . . . . 110062, 113124.
Probasco, Ed . . . . . 46191, 46593.
Probasco, J. C. . . . . 109988.
Purcell, T. V. . . . . 110446, 110846, 113276.
Purdy, Frank E. . . . . 110022.
Purdy, Harry E. . . . . 46061.
Pyers Brothers & Co., 45041, 46181, 46321, 46743, 46745, ——— 111568, 112580, 113554.
Pyers, S. & Son . . . . . 111926.
Quaintance, Ira E. . . . . 113510.
Ramsey, John C. . . . . 114034.
Rancier, Charles . . . . . 111722.
Rapier, Frank X . . 46983, 47173, ——— 111490.
Rather, W. F. . . . . 109718, 112396.
Raymond, M. L. . . . . 111850.
Reaney, James, Jr., . 45815, ——— 109652, 110220, 110826, 111338, 111402, 111592, 112118, 112180, 112352, 112604, 112668, 113024, 113188, 113450, 113772.
Reichard, David . . . . . 112100.
Reed, D. S. . . . . 46721.
Reed, M. W. 45087, 46713, 46963, 47115, ——— 110544, 111621, 111666, 111714, 111826, 111860, 112332, 112980, 113264.
Reid, H. W. . . . . 110086, 111562.
Renaker, E. K. . . . . 47081.
Reveal, T. M. . . . . 109694.
Reveal, W. O. . . . . 45511, 46397.
Reynolds, B. F. . . . 45725, ——— 111142, 111766, 113032, 113222, 113324.
Rhinehart, W. L. & Son, . . 45249, 45303, 46303, 46617, ——— 109750, 110886, 111114, 111124, 111126, 111128, 112342, 112360, 112640, 112646, 112882, 113540, 113930, 113976.
Rhoades, C. W. . . 46337, ——— 109868, 113792, 114100.
Rhorer, A. K. . . . . 112142, 113548.
Rhoten, C. H. . . . . 45699.
Rhoten, G. T. . . . 45071, 47183, ——— 109836.
Rice, C. T. . 47021, ——— 110346, 110592, 110718, 110794.
Rich, Michael 45709, 46785, ——— 110196, 110600, 112880, 113244, 113614, 113960.
Richardson, Martin . . . 110798, 110800, 110804.
Richardson & Hayner, . . 45583, ——— 109884.
Rigelman, C. L. . . . . 45143.
Rigg, E. B. . . . . 109982, 110072, 111440, 114024.
Righter, F. E. 46771, ——— 110284, 110724, 112318, 112904, 113910.
Riley, John W. . . . . 113782.
Rinehart, S. H. . . . 45615, ——— 111030, 113224, 113226, 113228.
Risk, D. F. . . . . 45381, 111496.
Risk, J. S. . . . . 112752.
Risk & Gabbert, . . 45989, 46493, ——— 109996, 110356, 110646, 112108, 112390.
Ritchey, M. L. . . . . 46979, 47045.
Robbins, Charles . . . . 110048, 110080, 110136.
Robe, W. M. . . . . 47083, ——— 112126.
Roberts, Joe . . . . . 45021, 46069.
Roberts, R. E. . . . . 112498.
Robinson, B. L. . . . . 45005. ——— 111946.
Robinson Bros. & Hill, ... 46659, 46925.
Robinson, S. M. . . . . 112378, 113488.
Robinson, T. C. . . 46381, 46655, 46895, 46969, ——— 111992, 112578.
Rockafellow Brothers, ... 111480.
Rogers Brothers, ... 45309.
Rose, C. U. . . . . 47217, ——— 109672, 111260.
Ross, A. W. . . . . 46883.
Rouse, E. C. . 46043, 46187, ——— 113390, 114004.
Rowe, C. W. . 45119, 46387, 46667, 47213, ——— 110024, 110128, 110258, 110394, 110486, 110982, 111848, 112214, 112362, 112410, 112736, 113236, 113402.
Rowland, David . . . . . 46375, ——— 112186.
Rundell, F. B. . . . . 45609, 46915.
Saffel, J. A. . . . . 46393.
Sage, John W. . . . . 111324, 113352.
Salisbury, D. C. . . . . 112674, 113598.
Salisbury, F. G. . . . . 111012.
Sanders, Bruce . . 46639, 46641, ——— 112642.
Sanders, J. W. . . . . 114064.
Salmon, John 45069, 45983, 46379, 46401, 46625, 46953, ——— 109604, 110286, 110350, 110448, 111396, 111560, 111648, 112638, 113628, 113630, 113632, 114008, 114154.
Sayles, J. H., & Son . 45747, ———112676, 113496.
Scaer, George 111122
Scarf Brothers, ... 47209.
Schaal, George . . . . . 47133.
Schmieder, John . . . . . 114160.
Schœnfeld, C. J. . . . . 46177.
Schwab & Co., 45485, 45825, ——— 109950, 110408, 111470, 112662, 113138, 113462.
Scott, Kennedy . . . . . 113316.
Scribner, W. L. . . . . 46767, ——— 110878.
Seagrave, A. J. . . . . 45727.
Sears, Lorenzo . . . . . 46017.
Seeley, R. F. . 45039, 46607, 46645. ——— 110868, 111902, 112804, 113210, 113458, 113916.
Selle, A. . 45133, 45313, 45555, 46093, 46417, ——— 110498, 111070, 112720.
Sessions & Co., ... 112200, 112202.
Shafer, C. C. . . . . 46103.
Shafer, F. A. . . . . 45345.
Shamleffer, W. F. . . . . 46783.
Shaner, A. B. 45109, 47141, ——— 111534, 113800.
Shaner, A. B. & Son . . . . . 45905.
Shaner, J. A. . . . . 46149.
Shank, Henry . . . . . 110032. 110472, 110474.
Shaul, G. L. . . . . 46937.
Shaw, A. B. . . . 110906, 111878, 112802, 113240.
Shaw, C. W. . . . . 46355.
Shaw, J. C. . . . . 110001, 110030, 110034, 110036.
Shawhan, D. P. . . . . 46847.
Sheeby, J. J. . . . . 46045.
Shellenberger, Joe A. . . . . 113410.
Shellenberger, S. E. & Co. , 45095, 45287, 45297, 45357, 45625, 45795, 45963, 45993, 46027, 46057, 46059, 46085, 46297, 46305, 46887, 46955, ——— 109904, 110288, 110290, 110292, 110314, 110470, 111206, 111218, 111238, 111240, 111384, 111422, 111524, 111528, 111706, 111930, 112960, 113054, 113092, 113218, 113282, 113634, 113816.
Shelton, C. P. 110936, 111298
Shepard & Alexander 46271, 46967, 109592.
Sheraden, C. J. . . . . 112340.
Sheridan, R. R. . . . . 45651.
Sheridan, T. W. . . 45131, 45839, 46681, ——— 111152, 111374, 113020, 113212.
Sherman, C. . 45111, 46383, ——— 110862, 111474, 111924, 112054, 112328, 112402, 113818.
Shiley Brothers, ... 45415.
Shipe, C. E. . . . . 109830, 109832, 109834, 113392.
Shirk, Anthony . . . . . 111950.
Shrop. W. J. & Son . . . . 45101, ——— 110374.
Shultz, Adam . . . . . 112964.
Shuver, John H. . . 45873, 46661. ——— 110364. 112722.
Sibley, Elbert . . . . . 111458.
Siegfried, Charles. . . . . 113042, 113338.
Simes, W. J. . . . . 113422.
Simpson, F. S. . . . 46587, ——— 109806, 111280, 111880, 111934, 113824.
Singleton, H. E. . . . . 46551.
Singleton & Cothes, . . . 46827, ——— 113446.
Slick, J. L. . 45669, ——— 111632, 112518, 112548, 112562, 112566, 112606, 112612, 113784.
Sly, Luman . . . . . 110176.
Small, C. G. . . . . 111984.
Smeby O. H., Jr., . . 45603, 46435, 46461, 47177, ——— 109632, 109634, 109636, 110688, 111436, 111822, 111832, 111836, 112132, 112486, 113662, 113664, 113672, 113956.
Smiley, William . . 46619, ——— 110504, 110938, 110942, 110944, 111104, 111300, 111302, 111304, 111356, 111544, 111598, 112020, 112088, 112268, 112660, 112716, 113468.
Smith Brothers, ... 47077, ——— 112284.
Smith, C. J. . . . . 113948.
Smith, D. S. & F. . . 45433, 46623, ——— 112302.
Smith, G. W. . . . . 45207.
Smith George E. . . . . 111614.
Smith, H. J. . 45139, 45195. 45881, ——— 109730, 109780, 110064.

Smith, I. J. . . . . 45311, ——— 110632. 111010.
Smith, Jacob . . . . . 114150.
Smith, John N. 46889, ——— 112852. 114078, 114080.
Smith, Micajah . . . . . 46815, 46835.
Smith, S. S. & Brother, ... 109656.
Smock, A. M. . . . . 113572.
Smuts, Jacob, ... 110526.
Snare, James E. . . . . 47167, ——— 112652.
Snyder, J. J. . 45103, 45403, 45573, 46601, 46603, 46837, 46839, 47157, ——— 110672, 110716. 110758, 112238, 113122, 113640.
Snyder, Theo. . . . . 109808.
Souers Brothers . . . . . 113546, 114082, 114084.
Sower, Ellis . . . . . 112076.
Sparks, C. G. . . . . 45443.
Spencer, A. J. . . . . 111134.
Spurling, S. F. . . . . 113860, 114048.
Staadt, J. F. . . . . 45711.
Stabler, J. F. . . . . 45107.
Stahlnecker, J. S. . . . . 113568.
Staggs, G. E. . . . . 112222, 113890.
Staggs, G. D. . . . . 113882.
Stell, W. W. . . . . 45817.
Stephens, John . . . . . 45333.
Stephens, W. C. 45539, 45559, 45567 ——— 110496. 112286, 112672, 112788.
Sterling, M. F . . . . . 45901, 46333.
Stevens, John M. . . . . 46145.
Stevenson, Thomas . . . . . 112990.
Stewart, J. H. & Brothers . . . . . 46787.
Stickney, W. J. . . 45113, ——— 111370, 112078.
Stickney & Reid . . . . . 111728, 112082, 112474.
Stidham, Peter 109856, 109872, 109876, 109888, 113250.
Stone, Fred . . . . . 112698.
Stone, H. H. . . . . 113884.
Stone, J. B. . . . . 45221, 46263, ——— 113806.
Stouffer, J. L. . . . . 109764.
Stout, B. F. . 46871, ——— 109744, 109854, 109952. 110138, 110156, 110700, 110830, 110834, 111362. 111378, 111430, 111432, 111968, 112030, 112094. 112138, 112762, 112770, 112884, 114040, 114052.
Stowell, A. C. . . . . 46957.
Stowell, C. W. . . . . 45091, ——— 110328.
Stratton, A. M. . . . . 111264.
Street, C. & Son . . . . . 46875.
Stricker, W. D. 45299, 45645, 46521, 47877, 47059, ——— 109926, 109976, 110998, 111062, 111864, 112714, 113862.
Strong, J. D. . . . . 111888.
Stump, James 46345, 46989, ——— 110722. 110730, 111518, 113670.
Sutton, George . . . . . 110638, 111074.
Swallow, W. Z. 45985, 46857, ——— 110174, 111028. 111912, 112690, 112696, 113262, 113820.
Swisher, C. A. . . . . 45597.
Swoope, C. T. . . . . 45623.
Sword, Samuel & Son 111904, 113394, 113396, 113556, 113722.
Talcott, George 114068
Talbert, Enos . . . . . 109906, 110006, 111004.
Tanner, William 46039, ——— 110727, 111622, 111756, 113810.
Taylor, Clayton C. . 46001, 46003, 46293, 46459, 46753, ——— 111406, 113116, 113118, 113196, 113430.
Taylor, F. W. . . . . 45715, 46583, ——— 110874.
Taylor, J. C. . 46893, 47117, ——— 110896, 111246, 111248, 112208, 112210, 112506, 113040.
Teegardin, T. W. . . . . 113454, 113456.
The James Moorman Orphans' Home . . 46609.
Thomas, A. L. . . . . 109896.
Thompson, B. F. . . . . 113400.
Thomson, J. B. . . . . 113420.
Tibbals, A. D. . . . 45193, 45251, 45977, 46033, ——— 111076, 112092, 112112.
Tibbitts, G. A. . . . . 112060.
Tinsley, J. D. . . . . 47139.
Titus, C. G. . . . . 113618.
Townsley, J. W. . . . . 112670, 113010.
Tressler, J. . . . . 45859.
Trott, D. . . 45073, 45561, 47181, ——— 110712. 111726, 111786, 114062, 114156.
Trueblood, J. G. . . 45519, ——— 109716, 113788.
Tuttle, J. G. . 45227, ——— 112820, 113408, 113522.

Underwood, W. H. . . . . 45575, ——— 112982.
Valentine, I. B. . . . . 111792.
VanAuken, L. M. . . . . 46445, ——— 109954.
Vance, J. M. . . . . 112384.
VanDevender, William . 109794, 110000, 110154. 111612, 113954.
VanDoren, J. L. 46291, ——— 110390, 110882, 114144.
VanFossen, C. C. . . . . 45903, 47035.
VanEtten, John G. . . . . 45319, ——— 110026.
VanMeter, John . . . . . 46939.
Vawter, W. D. . . . . 110226, 111108, 112104.
Vietor, William . . 46759, ——— 109608, 112500. 112532, 112564, 113952.
Vigal, C. E. . . . . 45437, 45647, 46483.
Vigal, C. E. & Son . 45377, 46501, 47153. 110616, 110624, 110816, 110918, 111098, 111452. 113094, 113096, 113372.
Villars, A, T. & Son . 45635, ——— 112938, 113962.
Vivion & Alexander . . . 46169, ——— 111394.
Vore, A. M. . . . . 112308, 113900.
Vosburg, E. W. 45425, ——— 110746, 112232, 112234. 113724.
Wagner, Frank . . . . . 111472.
Waite, W. C. . . . 45387, 45393, 46391, 46761, ——— 109700, 110810, 112868, 113612, 113940. 114126, 114128, 114130.
Waite, W. S. . . . . 112184, 112864.
Walker, H. G. . . . 46799, 46843, ——— 110252. 110276, 110460, 110726, 111170, 111190, 111192. 112326, 113348, 113566, 113606, 113902.
Wallace & Bryant . 45075, 46479, 46615, 46795, ——— 109824, 110242, 110310, 110572, 111682. 112912.
Walrath, Horace . . 46281, 46873, ——— 112038.
Ward, Clarence E. . 45077, ——— 111668, 113636.
Ward, C. Eugene . . . . . 45341.
Warner, F. W. . . . . 46869.
Warren, C. A. . . . . 111876.
Warren, J. W. . . . 46971, ——— 110842, 113012.
Washburn, A. C. . . . . 110362, 111326.
Waters, John D. . . . . 46079, ——— 112628.
Watkins, F. L. . . . . 46005.
Watkins, F. L., & Sons . . 46101, ——— 109746. 112634.
Watkins, J. B., & Brother . . . . . 109938.
Watkins, W. H. . . 45767, ——— 109782, 112494. 112558, 113998, 114000.
Watkins & Broadaway . . 45907, ——— 111120. 111284, 113148, 113678, 113708, 114006.
Watson, James . . . . . 110926 111702.
Watson, L. J. . . . . 110360.
Watson, Robert . . . . . 109680.
Watts, D. A. . . . . 46973.
Webb & Whitesides, ... 111942.
Webster, P. B. 109940, 110218, 110582, 110714 111628.
Wegemann, A. B. . . . . 46265.
Weigle, J. D. . . . . 109936, 112408.
Weinrich, Carl C. . . . . 109818.
Welch, J. E. . . . . 45013.
Welch, W. C. . 45931, 46541, 46845, 47051 ——— 109822, 110748, 111200, 111952, 112158, 112464. 112806, 112816.
Wells, D. C. . . . . 109848.
Wells, Henry . . . . . 45507.
West, Lorin . . . . . 111390, 111392. 113608.
Westenhaver, E. B. . . . . 112490.
Wheeler, F. O. . . . 46363, 47105, ——— 113370.
White, Joseph C. . . . . 110164, 113088.
White, R. H. . . . 47027, ——— 111788, 113274.
Wierwille, H. William . . . . . 113506.
Wiley, J. T. . . . . 112140, 113052.
Wilharms, Fred . . . . . 110506.
Wilkinson, John D. . . . . 111330.
Willard, H. A. . . . . 114086, 114088.
Willett, A. B. 109588
Williams, Benjamin . . . . . 45265.
Williams, C. S., & Sons . . . . . 45957, 46891.
Williams, Ellis . . 45189, ——— 110120, 110122. 110124.
Williams, J. W., & Co. . . . . 111418.
Williams, J. W., & Sons . . 45105, 45509, 45751. 45923, 46109, ——— 109662, 110604, 110610. 111090.
Williams, Z. T. . . . . 111360, 112678, 113328.

Williams, R. P. . . 45595, 45843, 46705, ——— 110864, 110930, 111574, 113162, 113178, 113180.
Williams, W. C. . . 45187, 46403, ——— 110188, 112706.
Williams & Edwards . . . . . 109666.
Williams and Moffett . . . . . 109664.
Williamson, R. D. . 45857, ——— 110060, 111022, 111024, 111644, 112260.
Willis, R. V. . . . . 110014.
Wilson, E. A. 46519, ——— 109734, 110856, 112164.
Wilson, E. M. & Brother . 45145, — 112110, 113248.
Wilson, Samuel . . 109910, 110626, 111316, 113822, 113854, 113864.
Wilson, Thomas . . 46825, ——— 110172, 113272.
Wilson, T. R. . 45235, 45343, 45347, 45355, 45391, 45423, 45455, 45563, 46213, 46471, 46509, ——— 109642, 110312, 111426, 111566, 111650, 112050, 112052, 113852.
Wilson, William . . . . . 110182, 111536.
Winn, George . . . . . 45189.
Winn, Henry . . . . . 46127.
Winn, W. N. & Son . . . . . 112986.
Wise, Charles F. . . . . 111336, 111748, 111808.
Wiseley, A. N. 45909, 46021, 47145, 47147, ——— 109898, 110958, 110964, 112382, 113340, 113526.
Wiseley & Ritchie . . . . . 45629, 47143.
Witham, G. W. . . . . 45033.
Wood, A. A. . 45503, 47165 ——— 110452, 110564, 110580, 111548, 111974, 112096, 112098, 113832, 114020.
Wood, Isaac . . . . . 113238.
Wood, M. C. . . . . 45791.
Woodbury, A. G. . . . . 45197.
Woodfill, D. M. . . . . 110456, 111900.
Woodford Bros. . . . . 111482, 112958.
Woods, Samuel B. . 109606, 110092, 110654, 110684, 112614, 112700, 112810, 113314, 113974.
Worley, Z. O. . . . . 112564, 112844.
Wren, J. & E. . . . . 45243.
Wunder, C. . . . . 47015, ——— 110102, 113592.
Wylie, A. L. . . . . 45779.
Wylie, George . . . . . 46911, ——— 110368.
Yohn, Manro . . . . . 111334.
Yost, H. A. . 45463, 46029, 46129, ——— 110540, 113482, 113512, 114038.
Yost, H. A. & Brothers. . . 47171, ——— 110212, 113356, 113684.
Young, John . . . . . 111600.
Young, John A. . . 46727, ——— 111090, 112966.
Young, J. R. . . . . 112554.
Zelmer, August . . . . 110340, 110380 112166.

SAMPLE OF CUTS AS FURNISHED BY ERNEST FREIGAU, DAYTON, OHIO.

Make Following Corrections in Your Books.

VOL. XIV.—LADY H R, 69502. Dam, Lady Hamilton, 17026, C R, her sire, Black Knight, 13411; 2d dam, Winona, 50686.
DANDY H O, 26833. 2d dam, Lady Hamilton, 17026, C R, etc., as above.
DIXIE, 68316. Farrowed October 16, 1891; not December 16, 1891.
VOL. XV.—MODEL, 75570. Farrowed October 16, 1891; not December 16, 1891.
VOL. XVIII.—CHIEF TECUMSEH S, 37177. Farrowed October 13, 1894; not October 13, 1895.
IMA, page 575. Her number should be 93232; not 98232.
LIST OF TRANSFERS, page 877. Butler Boy, 24239. Sold to J. Frank Miller, not to J. L. Bacon.
VOL. XIX.—IDEAL U. S. M, 40669. Number of sire, Ideal U. S., 40665; not 40655.
JENNIE, 99894. Owners' name, Miles Brothers, Peabody, Kansas; not Miller Brothers.
JEWEL, 99946. Number of dam's sire, Chief Tecumseh 2d, 28815; not 78815.
MAUDE PRICE, 101038. Farrowed February 17, 1896; not February 17, 1897.
NOOK WILKES, 101740. Number of 3d dam, Duffy B, 68388; not 68338.
PRIDE OF SPRINGCREEK, 102102. Farrowed March 29, 1895; not May 20, 1895.
INDEX OF RECORDERS, page 48. Henry, Charles F. Number of Gerta, 99354; not 99345.
INDEX FOR RECORDERS, page 57. Noys, E. B. Name should be spelled Noyes.
LIST OF DEAD ANIMALS, page 961. Rosebud, 95852, not dead, but was sold to J. W. Conway.
VOL. XX.—BLOCKY TOM, 42497. Farrowed April 24, 1897. Litter, 6; raised—boars, 3; sows, 3; not farrowed April 9, 1897.
CENTER CHIEF, 42603. Bred by George A. Heyl; sold in dam to William Smiley, January 14, 1897; not bred by Smiley.
FRED P, 43043. Number of sire, Harris 2d, 43267; not 43271.
GOLD STANDARD, 43125. Bred by J. J. Neill, Bismark, Iowa; sold to J. J. Duxbury, Harmony, Minnesota, September 2, 1893.
GRAND SENSATION, 43179. Owned by John F. Duffield and Oliver Keller; not George W. Keller.
KING HIDESTRETCHER, 43533. Leased to J. D. Weigle from December 15, 1897, to March, 1898; not sold to Weigle.
MAGNOLIA CHIEF, 43747. Bred by George A. Heyl; sold in dam to William Smiley, January 14, 1897; not bred by Smiley.
PERFECTION MODEL, 44083. Postoffice of owner, Fabius, Michigan; not Tobias, Michigan.
ROB ROY, 44243. Name of owner, George W. McCombs; not McComb.
BLACKBIRD, 104276. Litter, 8: raised—boars, 2; sows, 3; not boars, 1; sows, 7.
CHIEF'S CLIMAX, 104604. Number of dam, Lady U. S. 2d, 106704; not 106706.
FANNIE CLARK, 105330. Name of owner, Frank A. Johnson; not Frank Jackson.
GRACE CLAUDE, 105638. Sire, U. S. Graceful, 44679; not Buckeye Chief, 39809.
LADY HADLEY, 106446. Initials of breeder, O. H. Smeby, Jr.; not H. O. Smeby, Jr.
LADY WONDER, 106812. Initials of breeder, G. F. Marshall; not J. F. Marshall.
MODEL H, 107716. Number of her sire, Black Chief B, 42365; not 12365.
MOLLIE GIBSON, 107782. Third dam, Iona, 111424; not Orangeleaf, 108086.
ROYAL MAID, 108696. Farrowed January 20, 1897; not January 20, 1896.
SALLIE JOHNSON, 108768. Dam, Iona, 111244; not dam, Orangeleaf, 108086.
SUNSHINE, 108918. Second dam, Iona, 111424; not Orangeleaf, 108096.
LIST OF TRANSFERS, page 874. Belle Corwin, 97138, sold to L. A. Smith, Bloomcenter, Ohio, February 10, 1898, not 1897. Page 875, Black Lottie, 91482, sold to D. E. Powers, Potterville, Michigan; not to Frank Ames. Page 876, Cleota, 98344, sold to H. A. Yost & Brothers; not to H. A. Yost. Page 879. Little Gem, 87688, sold to Riley Goodwin, Camden, Ohio; not to Shellenberger & Co.
INDEX FOR RECORDERS, page 47 In Fisher Brothers' list, number of Fantasma, 105366; not 105326. Page 57, in McComb, George W., list, name should be McCombs; not McComb. Page 58, in Mickle, James, list, number of Maude, 107298; not 107296.
VOL. XXI.—ADMIRAL, 45003. Number of dam, 107786; one figure 7 dropped out.
BLACK TOE HEEL, 45221. Bred by G. M. Kinikin & Co., sold in dam to J. L. Van Doren, September 2, 1897; sold in dam to James B. Stone, September 28, 1897; not bred by J. B. Stone.
DEWEY, 45437. Sire, Seek no Further, 46775, out of Daisy, 92068; not out of Bertha, 91068.
ITO, 46003. Postoffice of owner, James L. Branson, Langhome; not Langhorne.
OHIO ALL RIGHT, 46441. Owners W. and W. J. Wildman; not W. W. J. Wildman.
CORA PRICE, 110434. Number of sire, Big Price, 30985; not 30925.
COURTNEY WOODBURN, 110468. Number of 2d dam, Courtney, 11978; not 1978.
GIPSY, 111088. Page 463. Number of this sow, 111088; not 110088.
GRACEFUL, 111154. Should be a transfer; not regular recorded animal.
HADLEY GIRL, 111264. Initials of breeder, A. M. Stratton; not M. E. Stratton.
IMITATION LADY, 111416. Name of 2d dam's sire, Quality D, 27781; not Quality G.
LOTTIE, 112126. Number of 4th dam, Lottie, 3586; not 3686.
MAUD WILKES, 112330. Name of dam's sire, Hadley's One Price Tecumseh, 32009.
MAY ARTZ, 112338. Farrowed September 27, 1897; not April 27, 1897.
MISS SUNSHINE, 112478. Name of owner, J. M. Neher; not Meher.
VIOLA HANKINSON, 13978. Postoffice of owner, Milford, Clermont County, Ohio; not Remington, Ohio.
LIST OF TRANSFERS, page 718. Nmber of Big Protection, 42301; not 12704. Page 721, Seldom's Corwin U. S., 33061; not Seldom Corwin, 33061. Page 725, F's Genuine, 96354, should be T-Genuine, 96354. Page 729, Vanity, 109230. Postoffice of owner, T. L. Robinson, Union villecenter, Union County, Ohio; not Unionville, Ohio.

636.41 P765 V21

a39001 0074711326